

ELMAVAN 3D WAVEFORMS (Measured data sampled at 50 kHz) 51000 packets of 144 samples from 2015-10-19T21:48:54.066.999.

Processed Tue Oct 20 20:14:23 2015 by ELM ver.2012-10-06 from 001__elm20151019_214853__dat00.bin

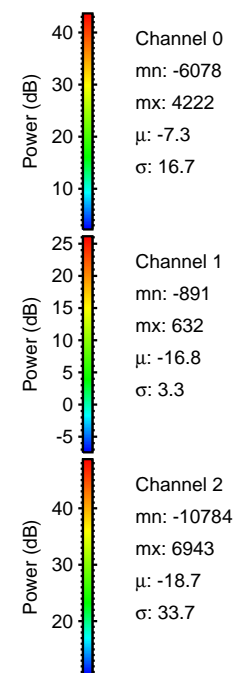

Processed Tue Oct 20 20:14:38 2015 by ELM ver.2012-10-06 from 001__elm20151019_214853__dat00.bin

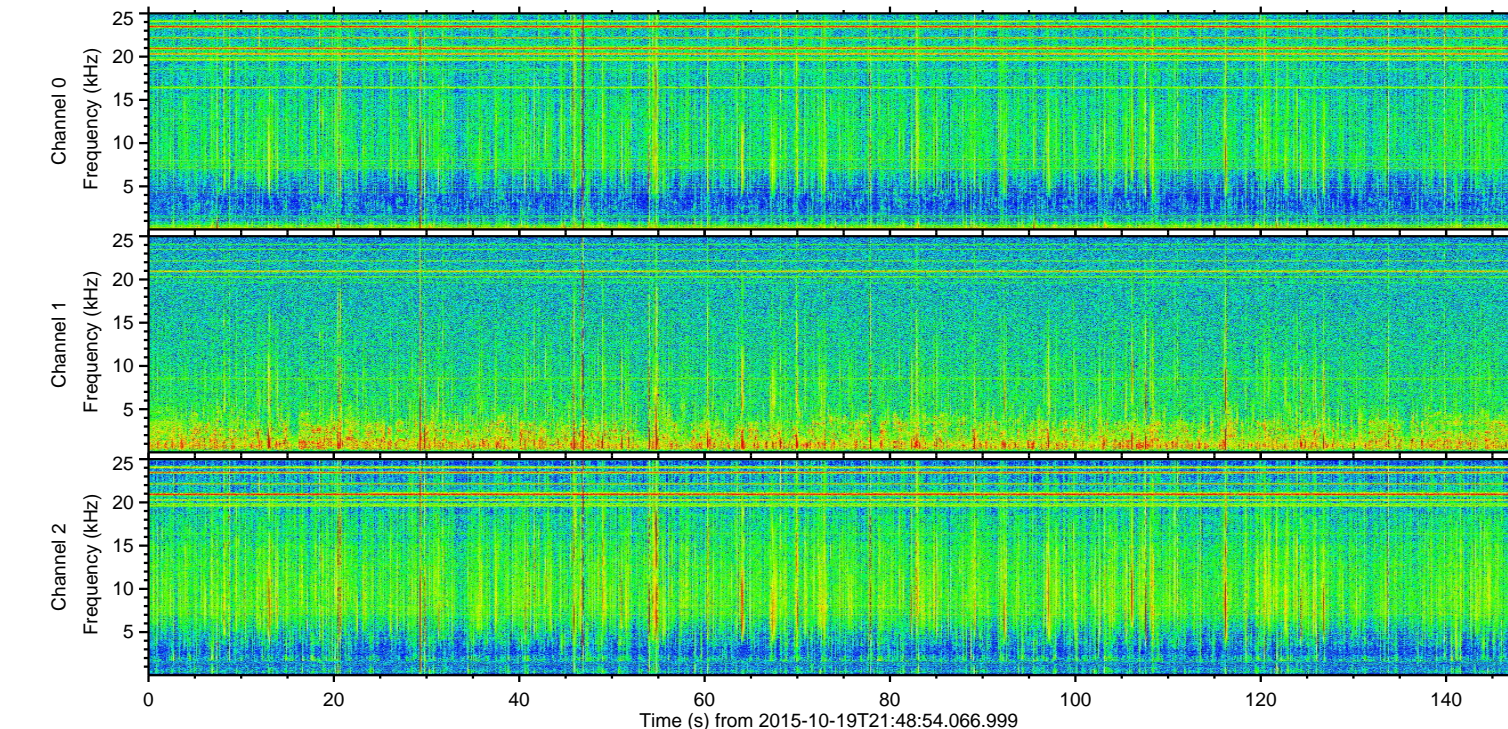
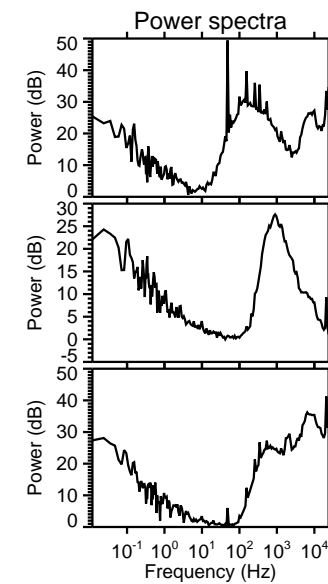
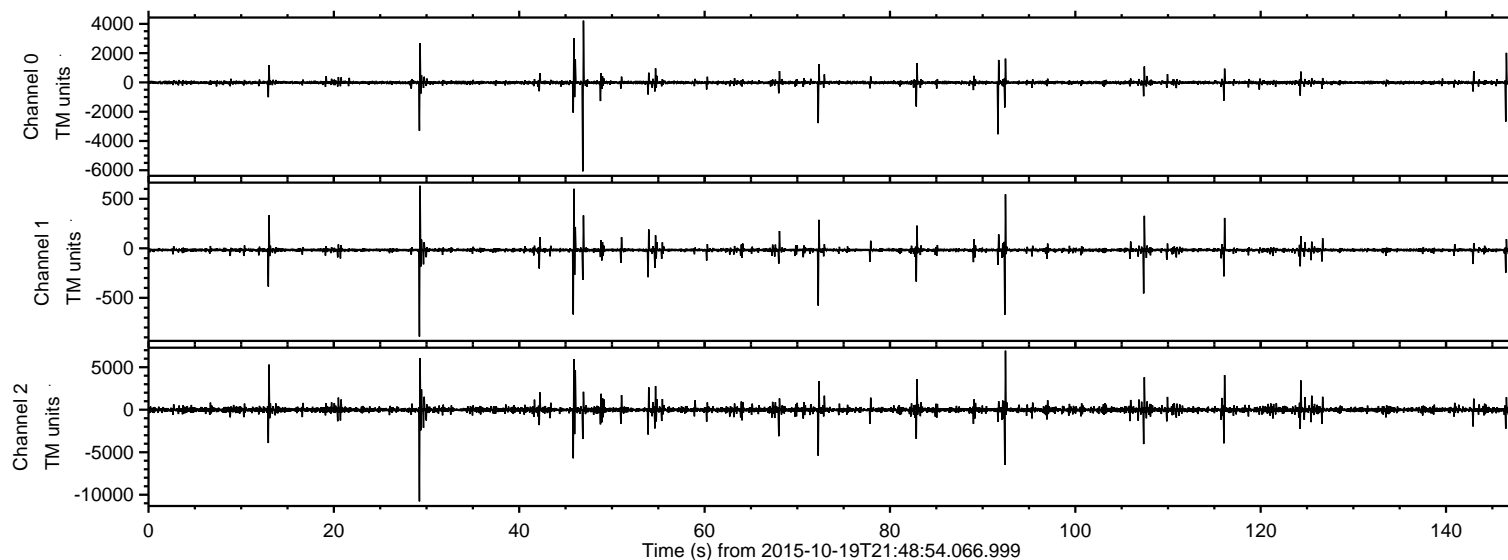
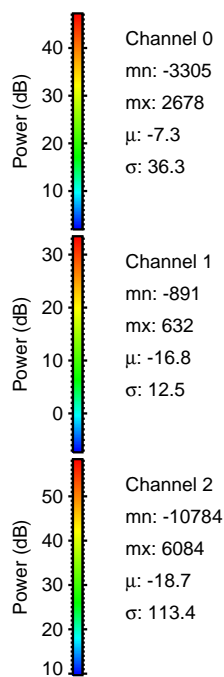
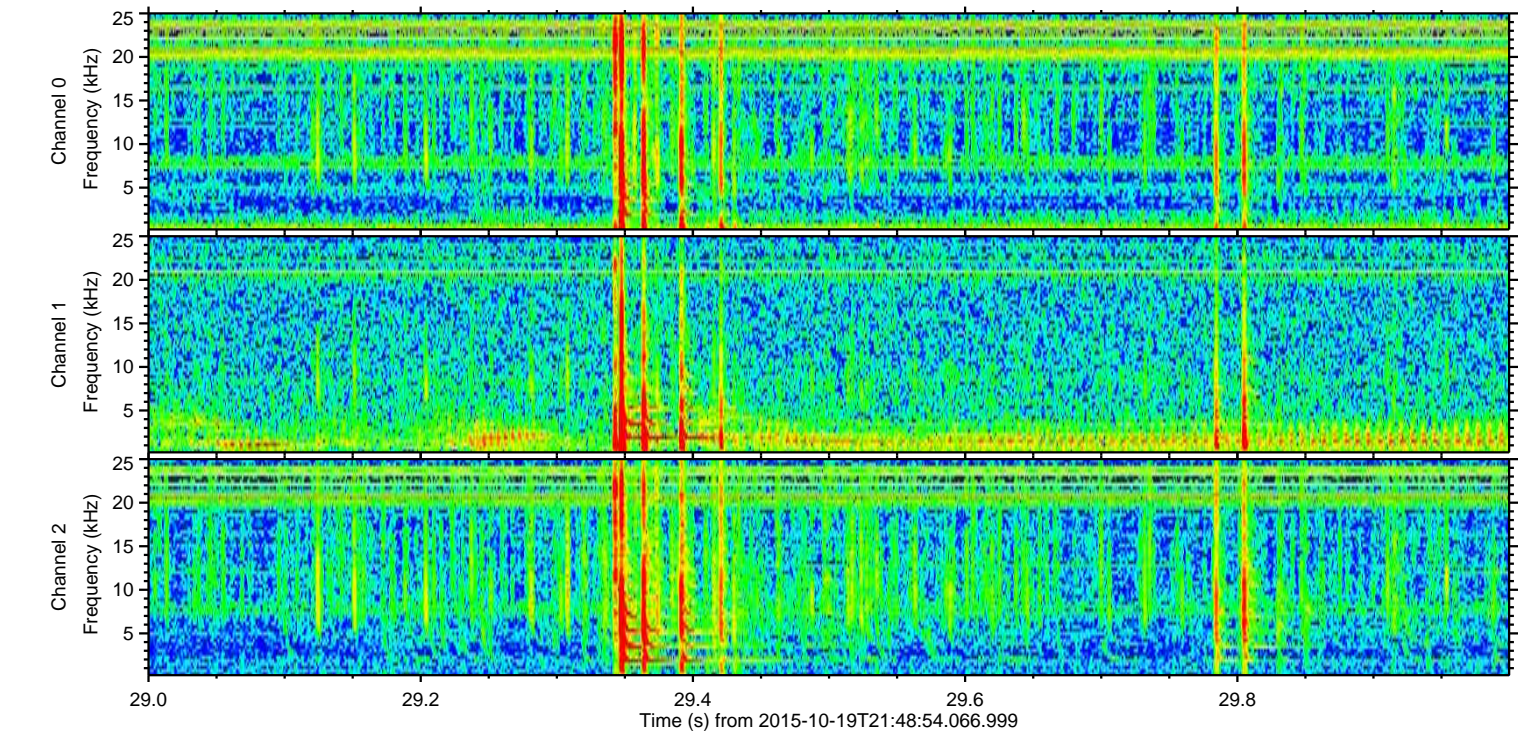
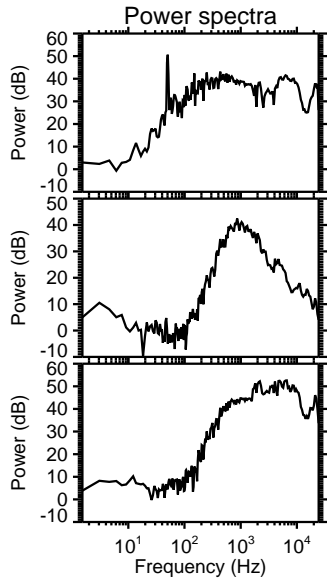
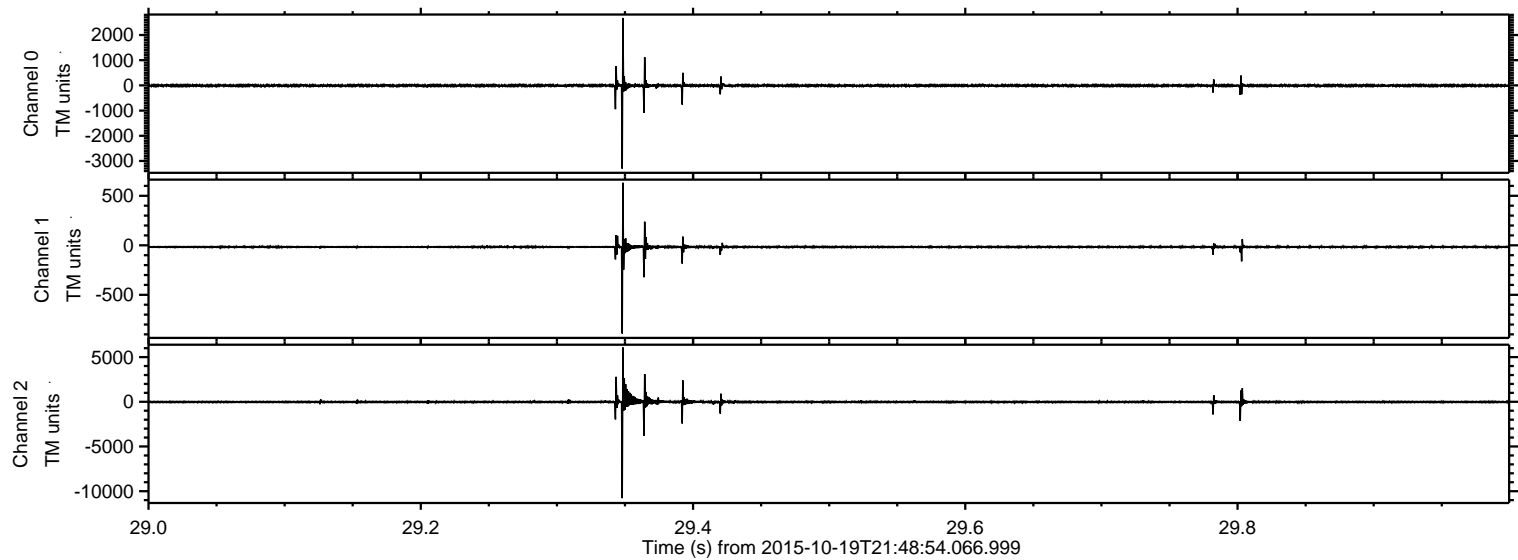

Processed Tue Oct 20 20:14:39 2015 by ELM ver.2012-10-06 from 001__elm20151019_214853__dat00.bin

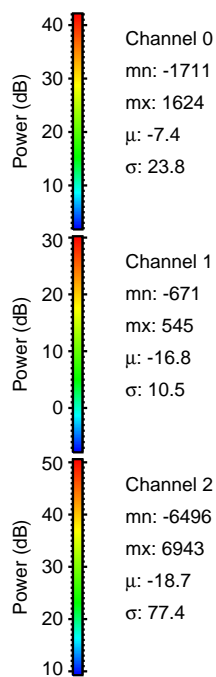
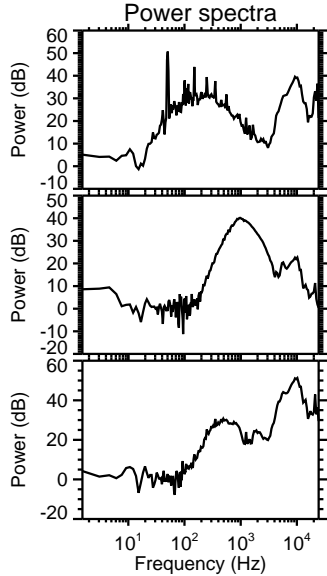
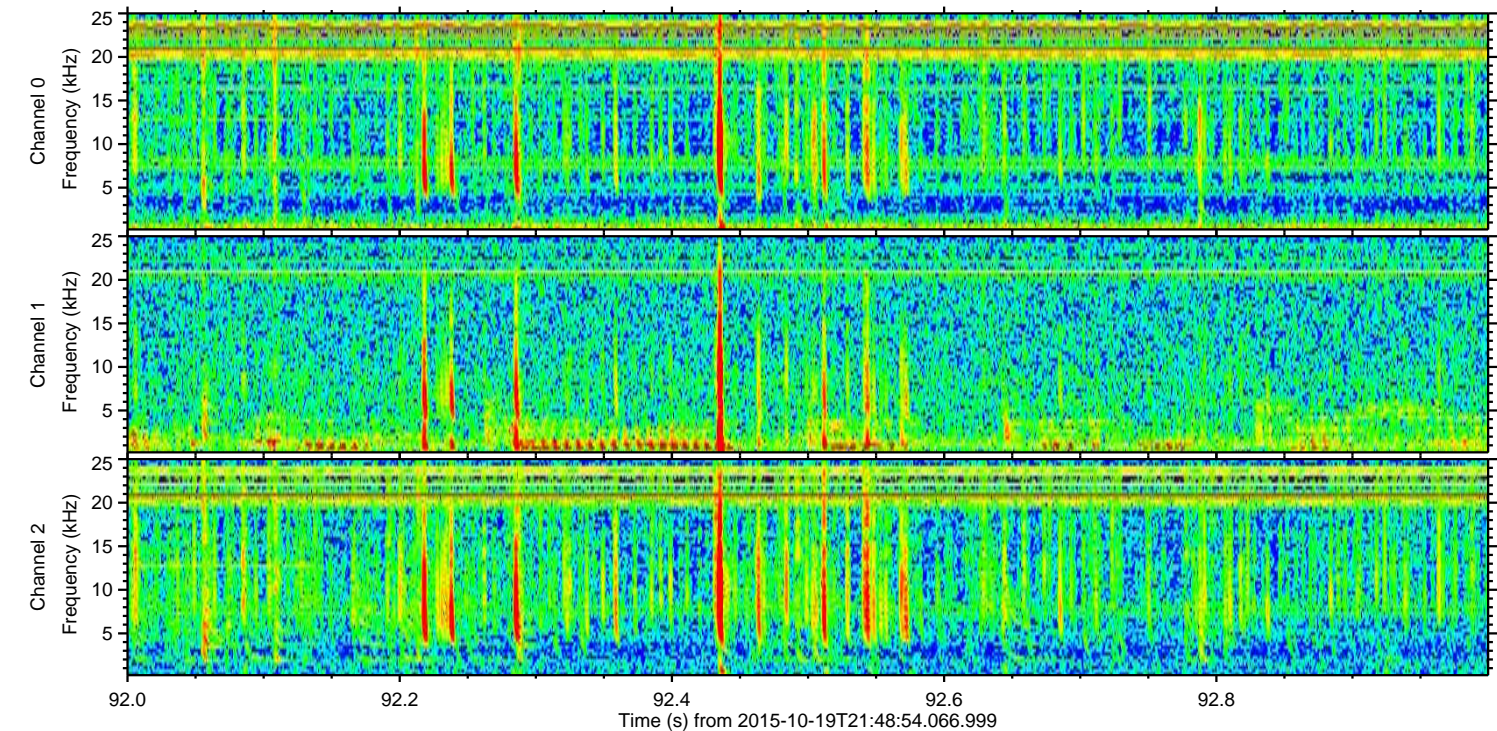
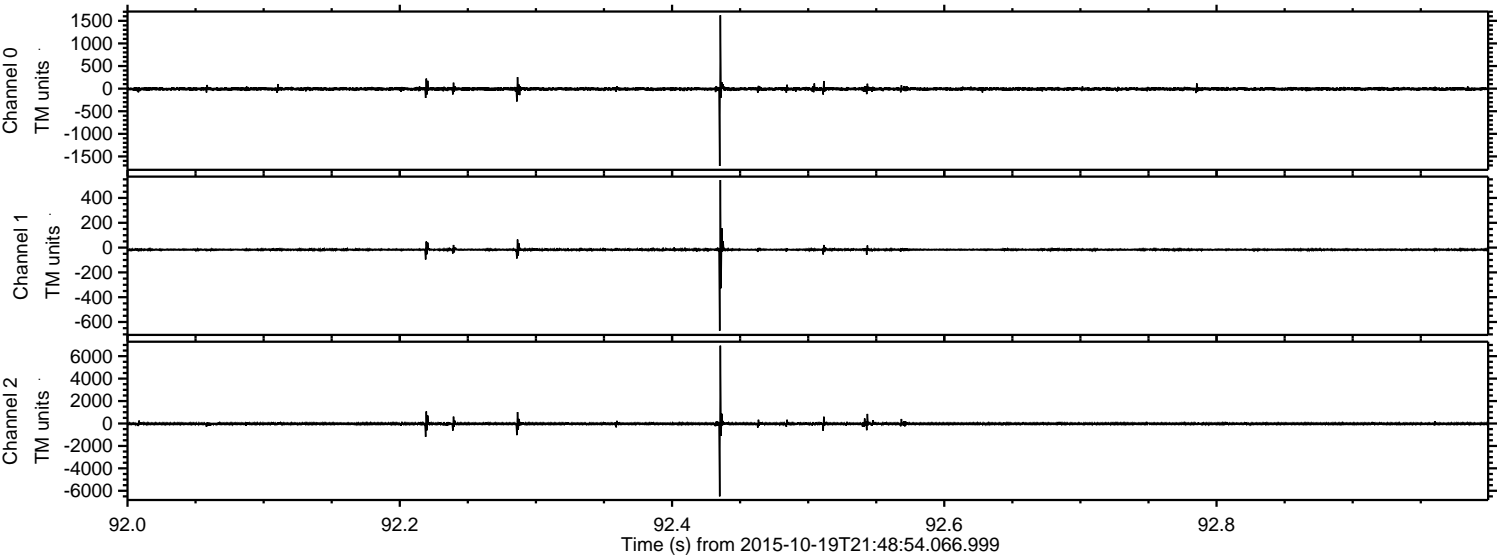

Processed Tue Oct 20 20:14:40 2015 by ELM ver.2012-10-06 from 001__elm20151019_214853__dat00.bin

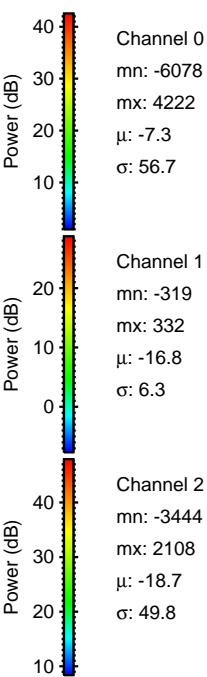
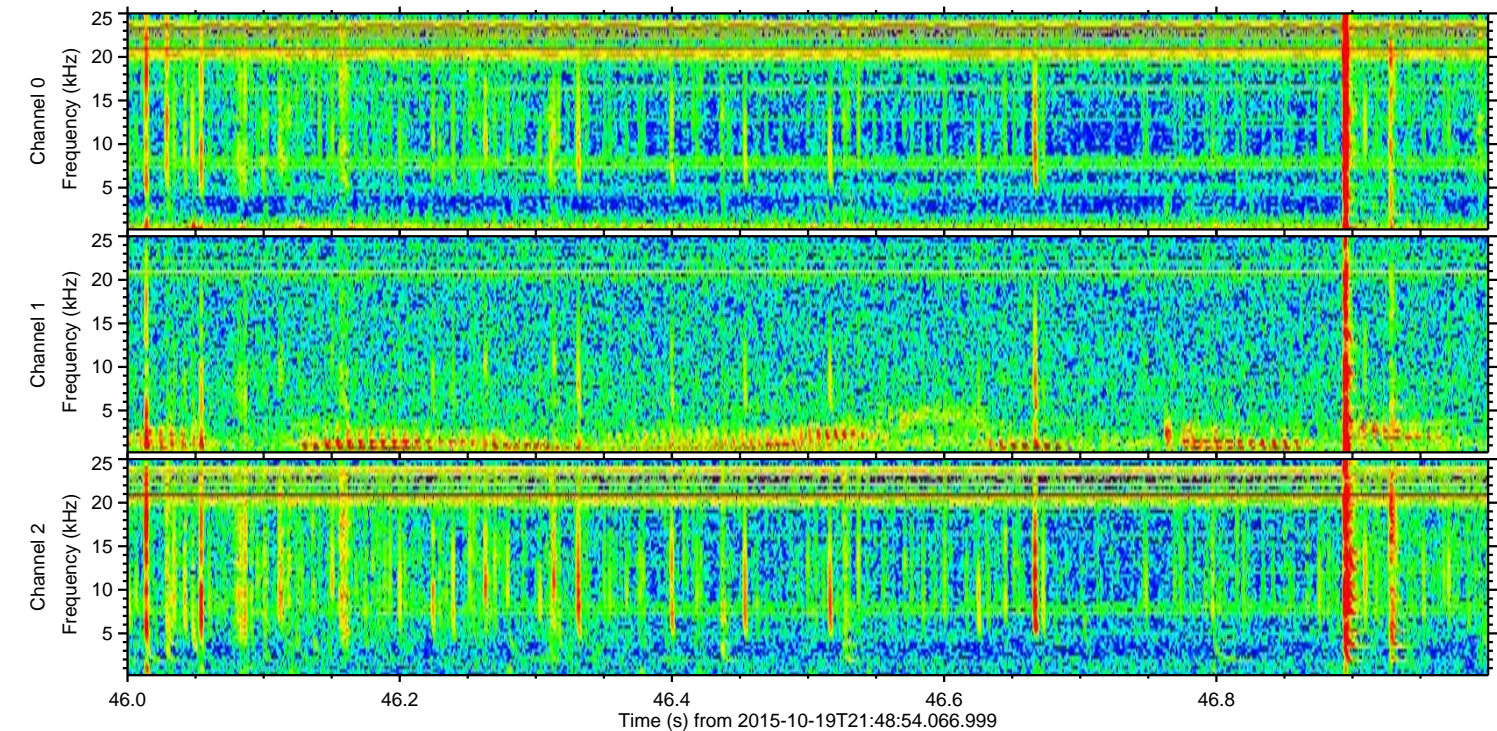
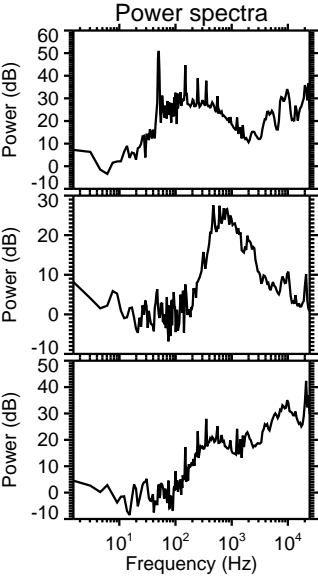
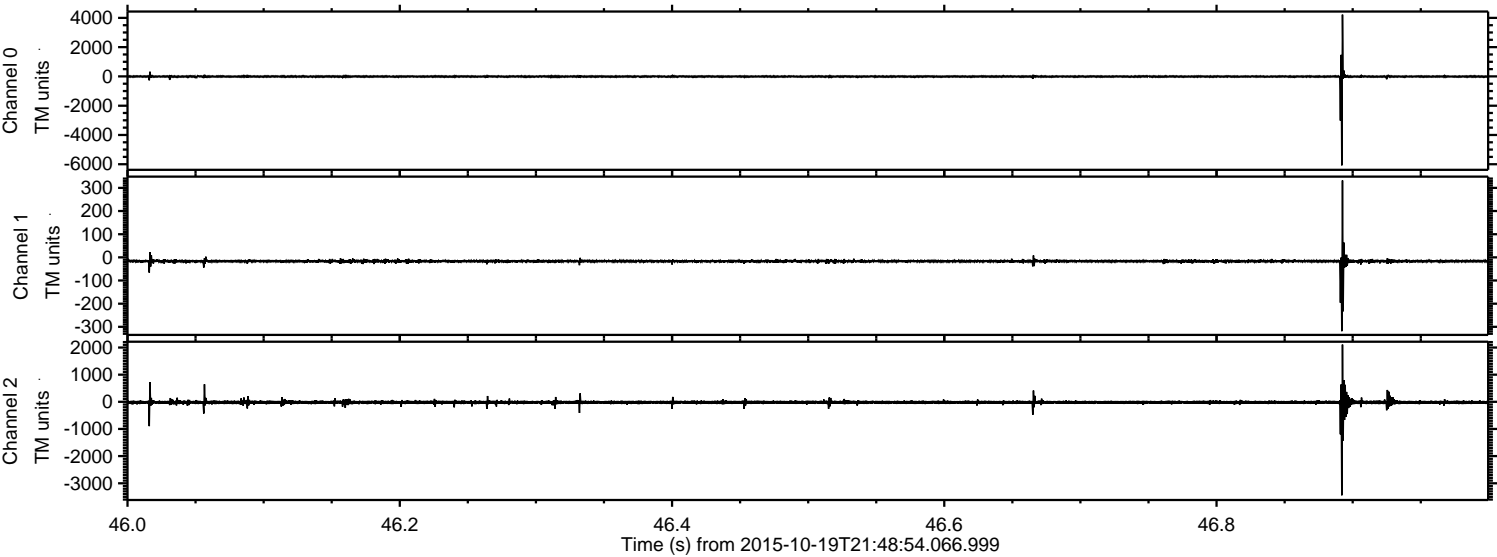

ELMAVAN 3D WAVEFORMS (Measured data sampled at 50 kHz) 51000 packets of 144 samples from 2015-10-19T21:48:54.066.999. Part 46/147

Processed Tue Oct 20 20:14:41 2015 by ELM ver.2012-10-06 from 001__elm20151019_214853__dat00.bin

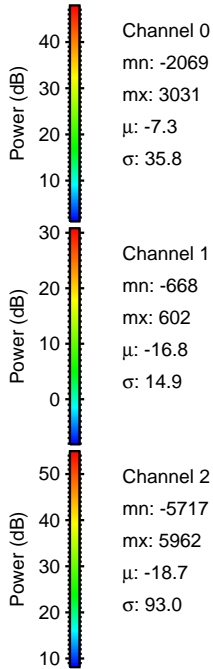
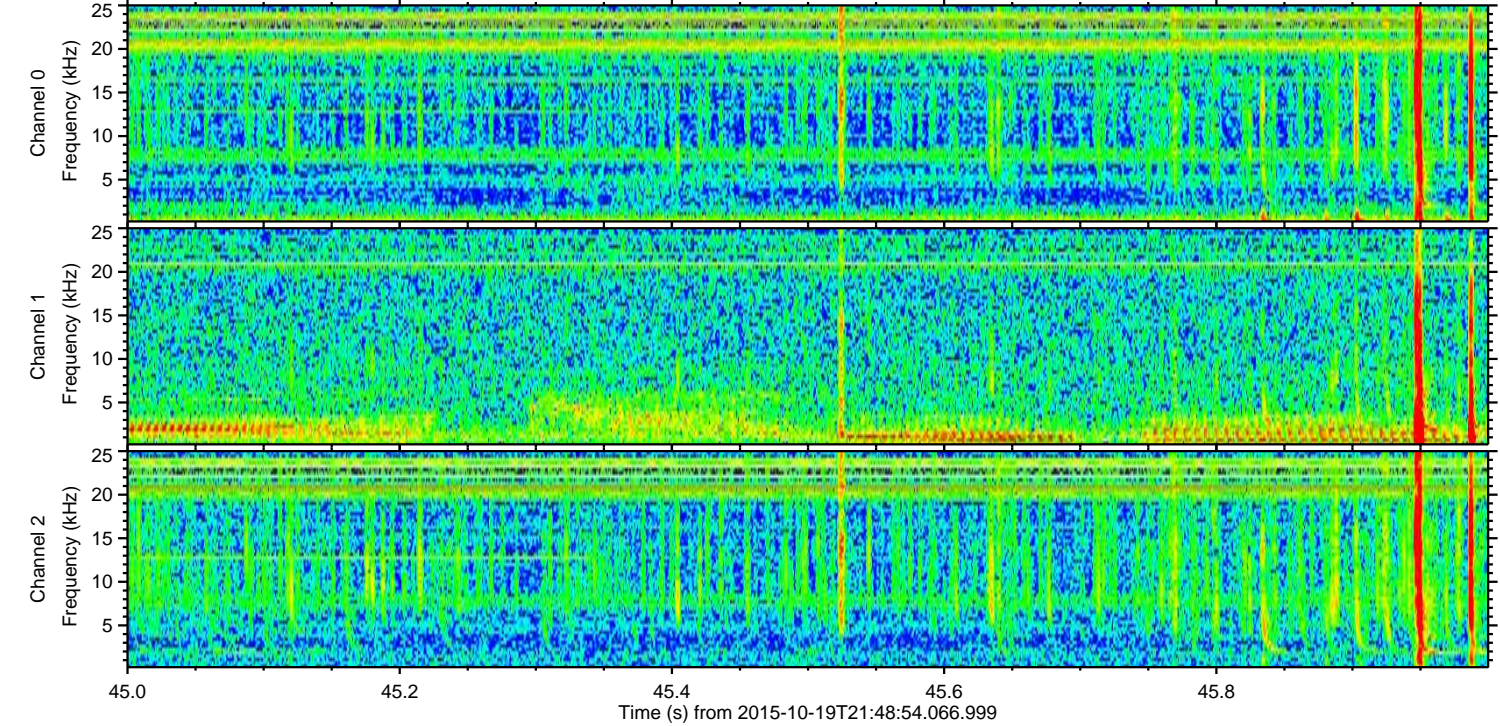
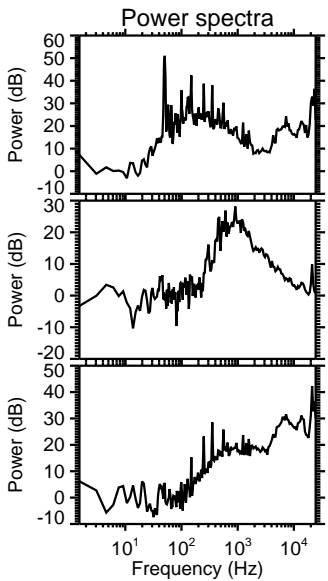
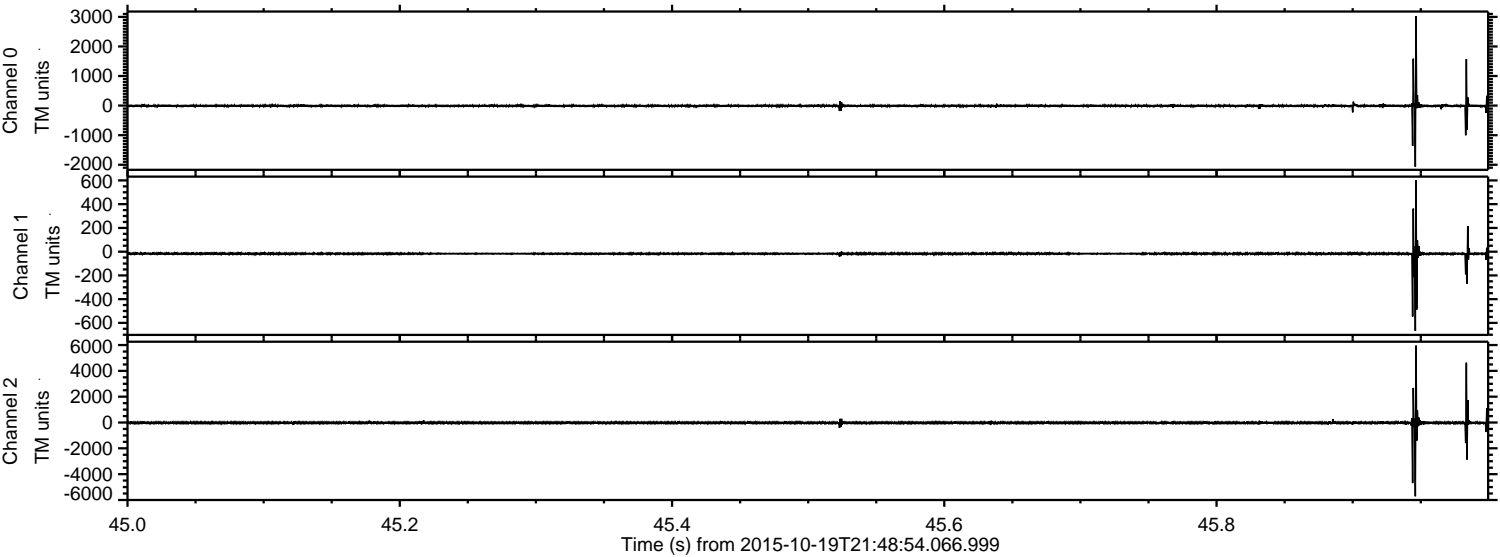

Processed Tue Oct 20 20:14:42 2015 by ELM ver.2012-10-06 from 001__elm20151019_214853__dat00.bin

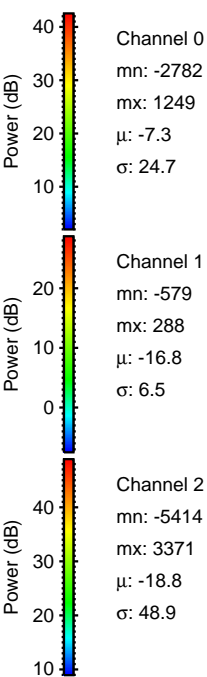
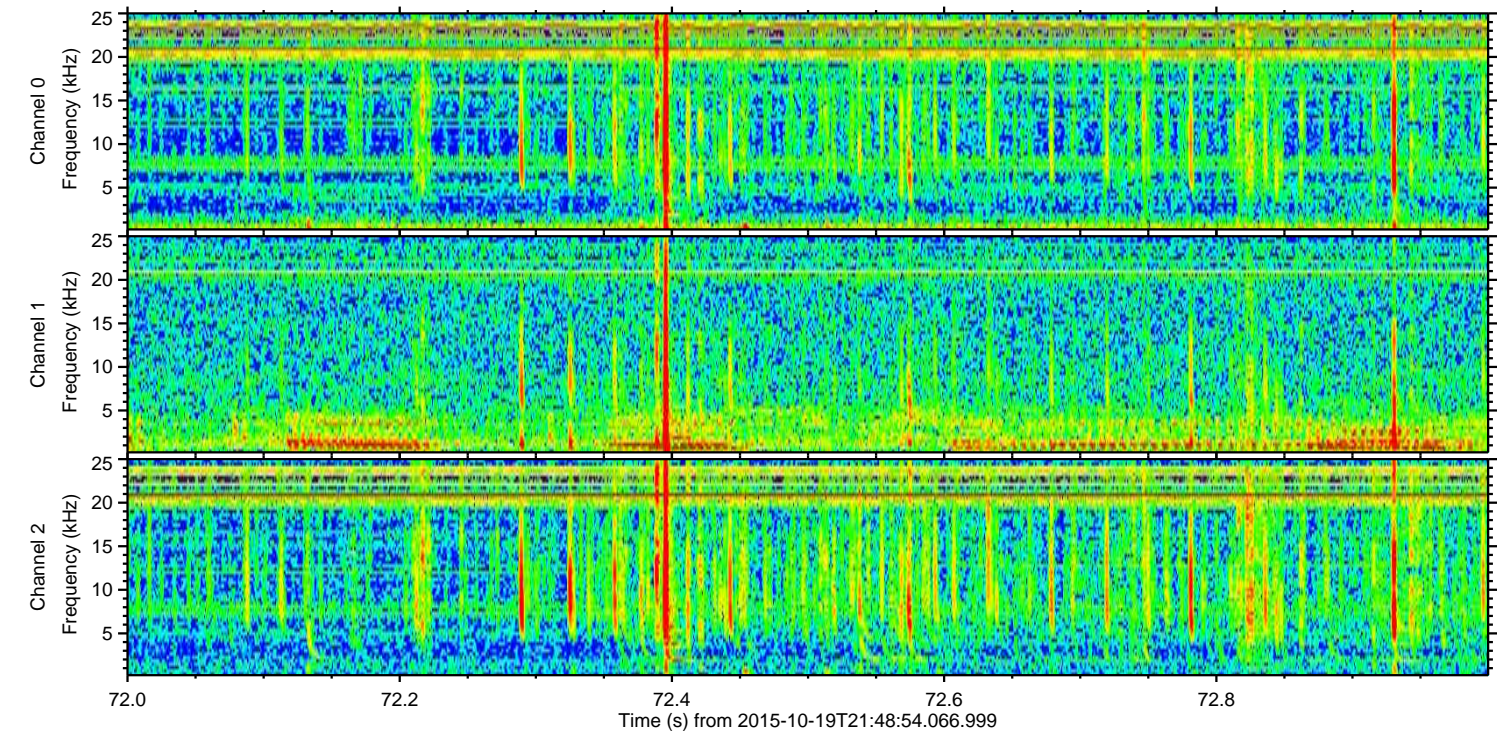
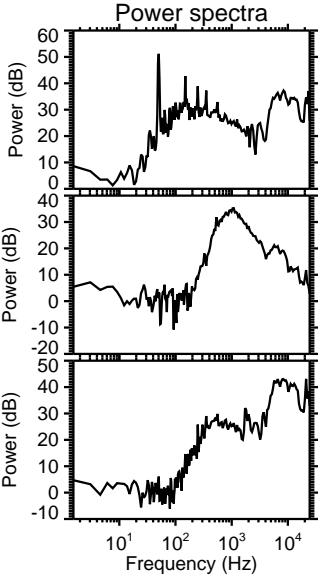
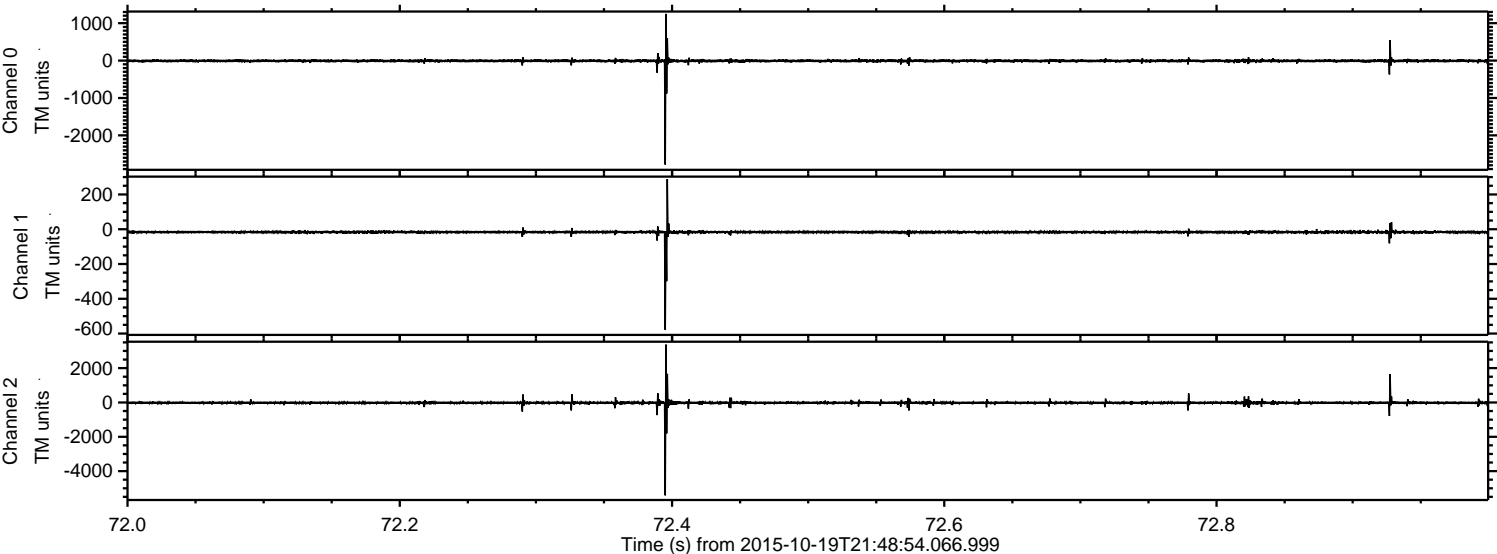

ELMAVAN 3D WAVEFORMS (Measured data sampled at 50 kHz) 51000 packets of 144 samples from 2015-10-19T21:48:54.066.999. Part 14/147

Processed Tue Oct 20 20:14:43 2015 by ELM ver.2012-10-06 from 001__elm20151019_214853__dat00.bin

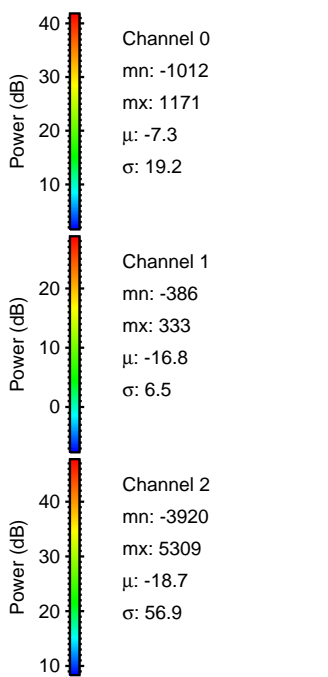
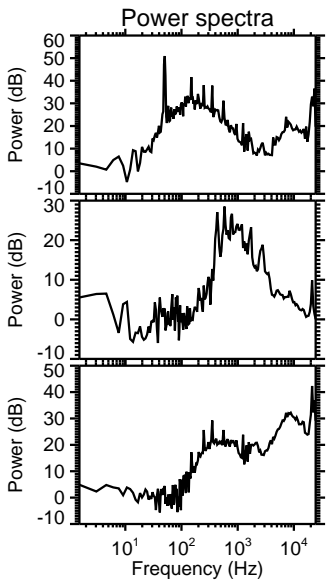
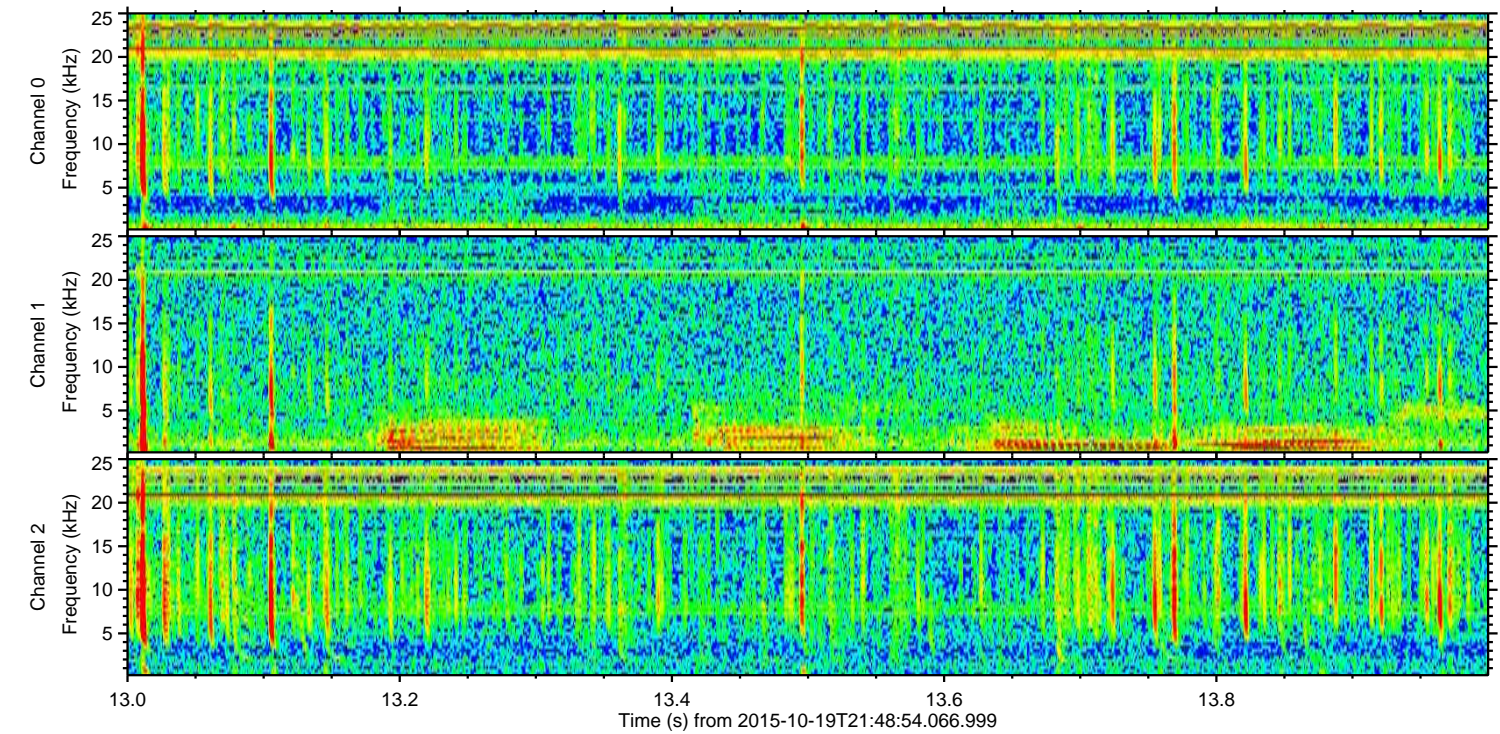
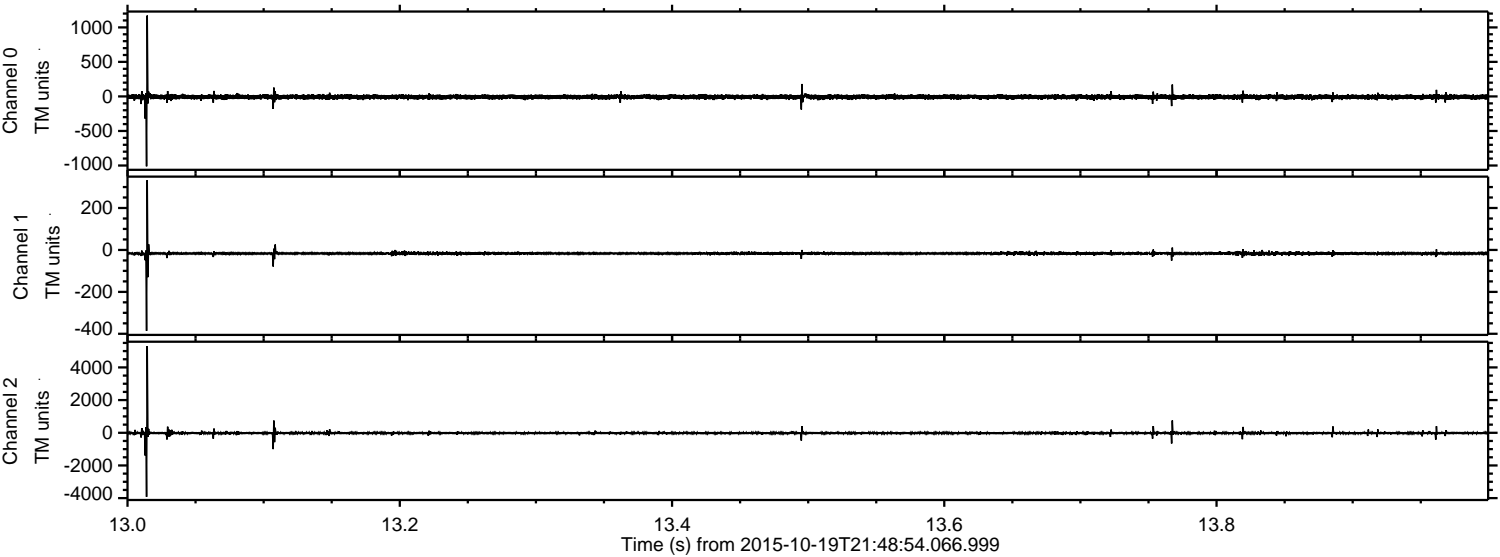

ELMAVAN 3D WAVEFORMS (Measured data sampled at 50 kHz) 51000 packets of 144 samples from 2015-10-19T21:48:54.066.999. Part 117/147

Processed Tue Oct 20 20:14:44 2015 by ELM ver.2012-10-06 from 001__elm20151019_214853__dat00.bin

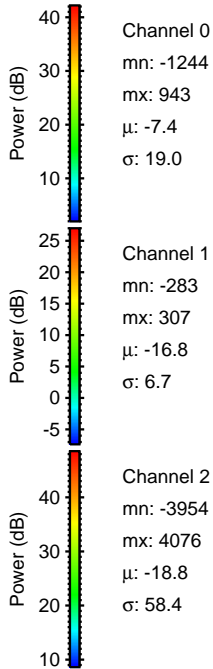
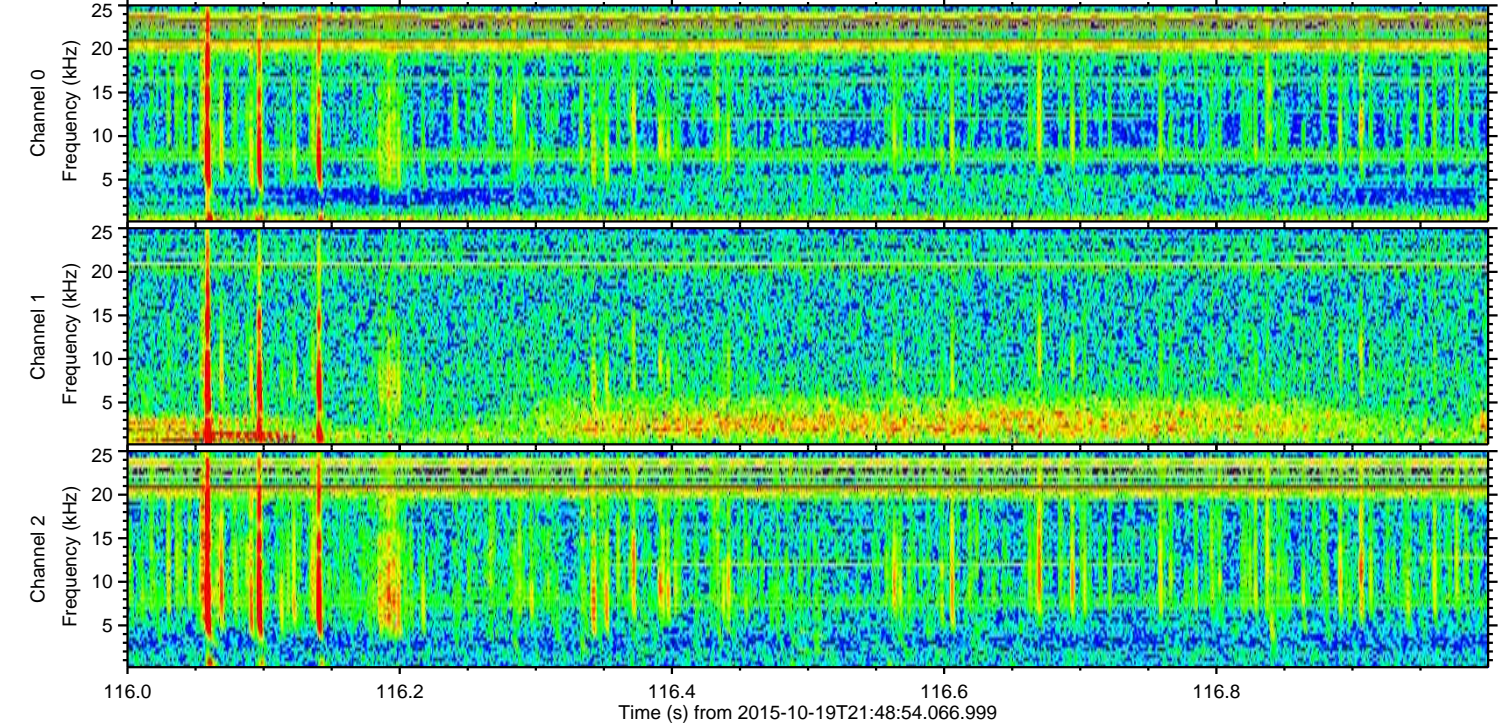
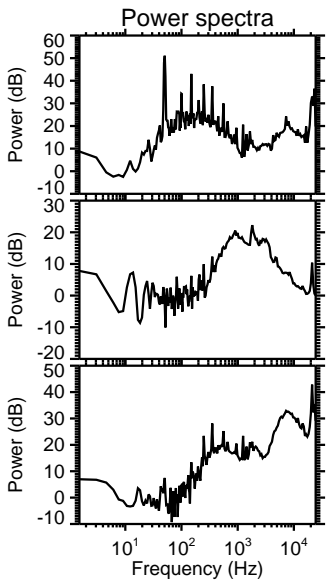
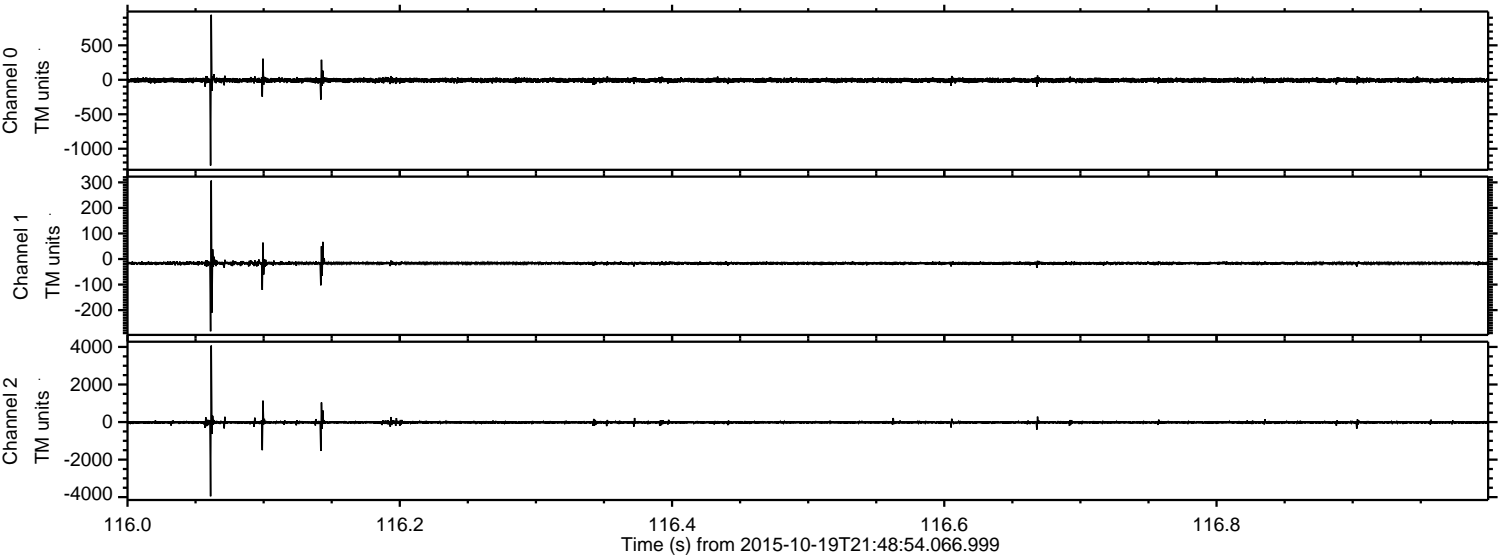

ELMAVAN 3D WAVEFORMS (Measured data sampled at 50 kHz) 51000 packets of 144 samples from 2015-10-19T21:48:54.066.999. Part 108/147

Processed Tue Oct 20 20:14:45 2015 by ELM ver.2012-10-06 from 001__elm20151019_214853__dat00.bin

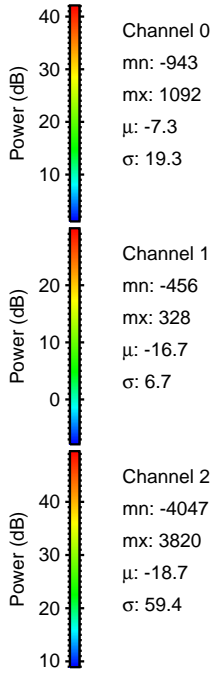
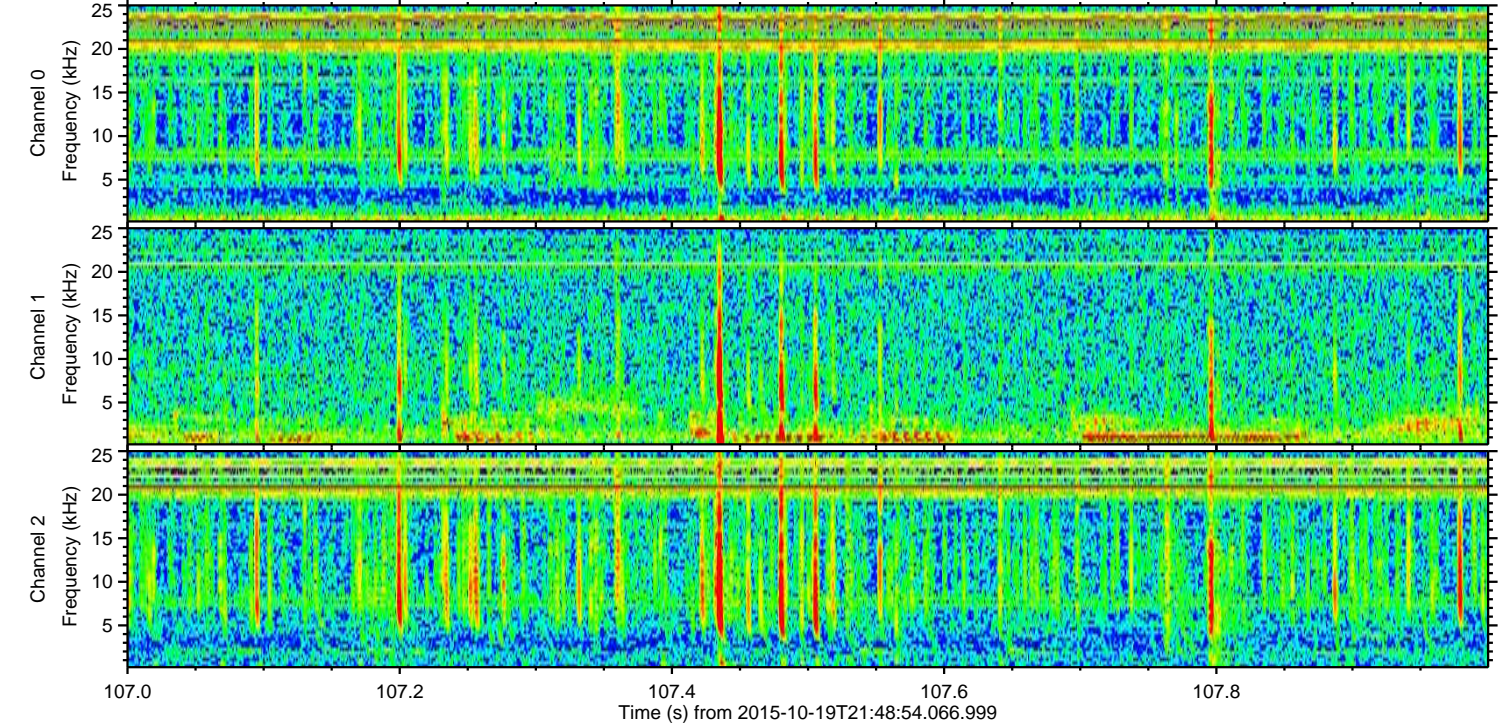
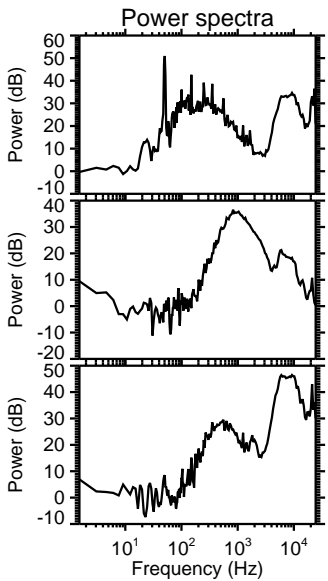
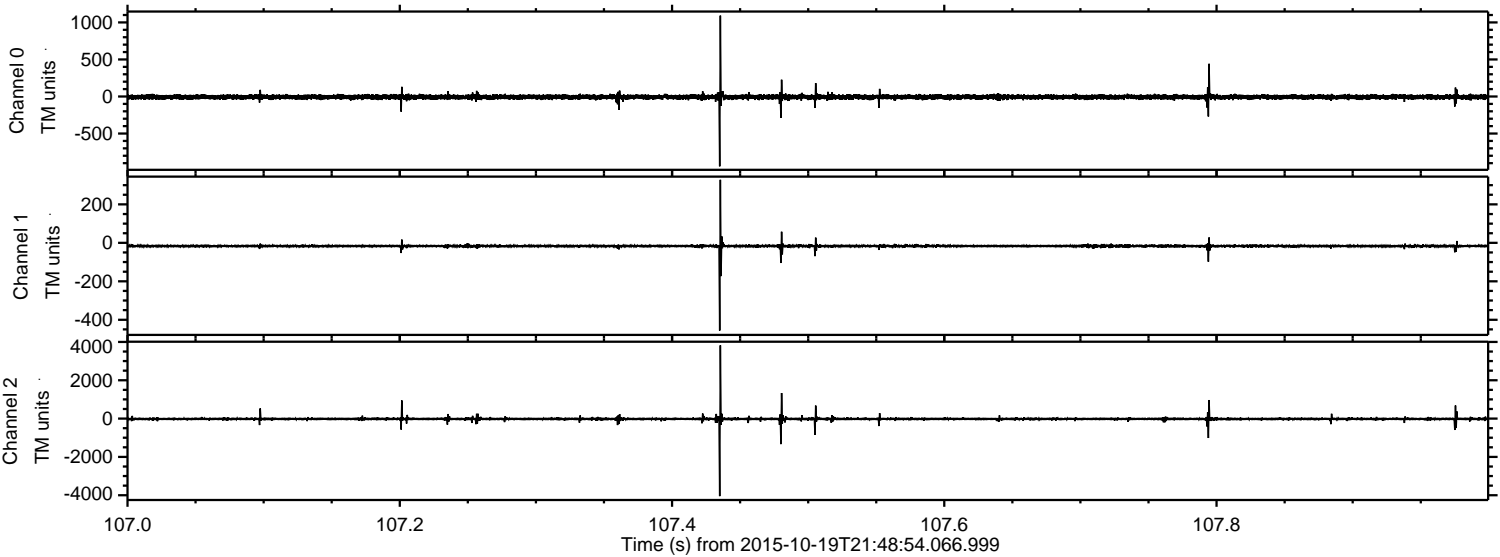

Channel 0
mn: -943
mx: 1092
 μ : -7.3
 σ : 19.3

Channel 1
mn: -456
mx: 328
 μ : -16.7
 σ : 6.7

Channel 2
mn: -4047
mx: 3820
 μ : -18.7
 σ : 59.4

Processed Tue Oct 20 20:14:47 2015 by ELM ver.2012-10-06 from 001__elm20151019_214853__dat00.bin

