

ELMAVAN 3D WAVEFORMS (Measured data sampled at 50 kHz) 51000 packets of 144 samples from 2015-10-19T11:28:28.417.000.

Processed Tue Oct 20 17:26:24 2015 by ELM ver.2012-10-06 from 001__elm20151019_112827__dat00.bin

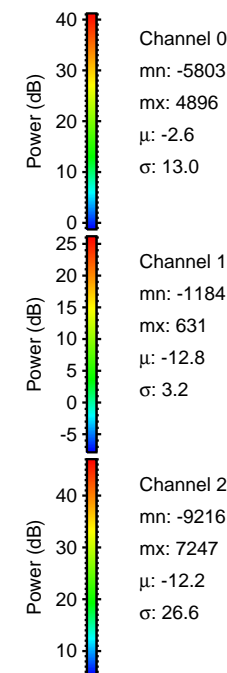
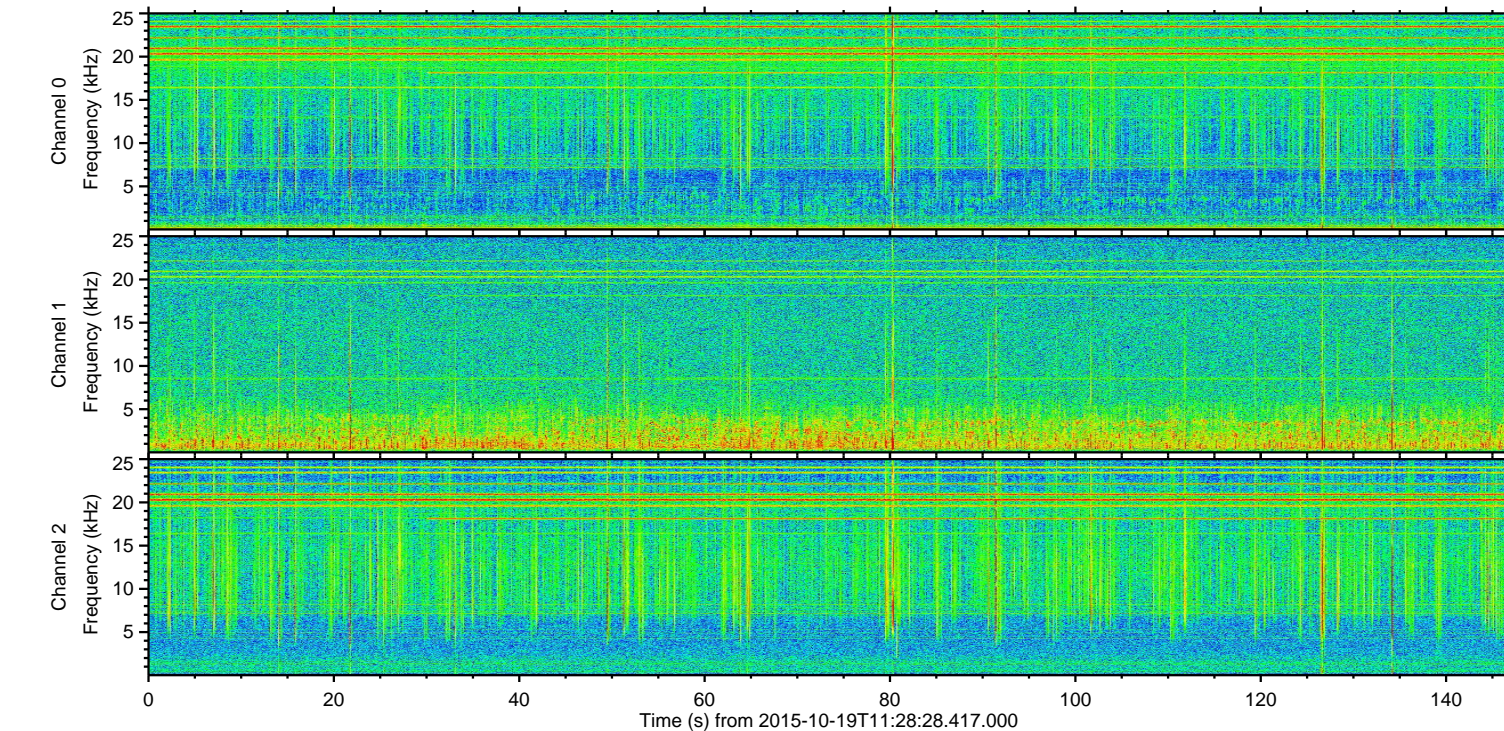
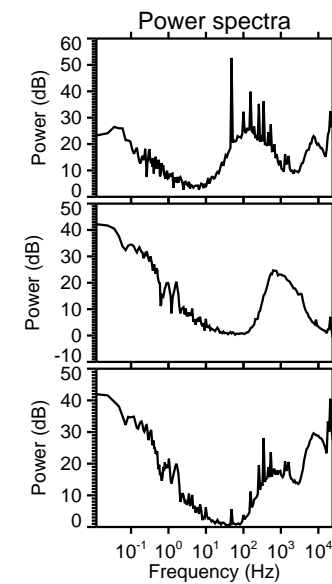
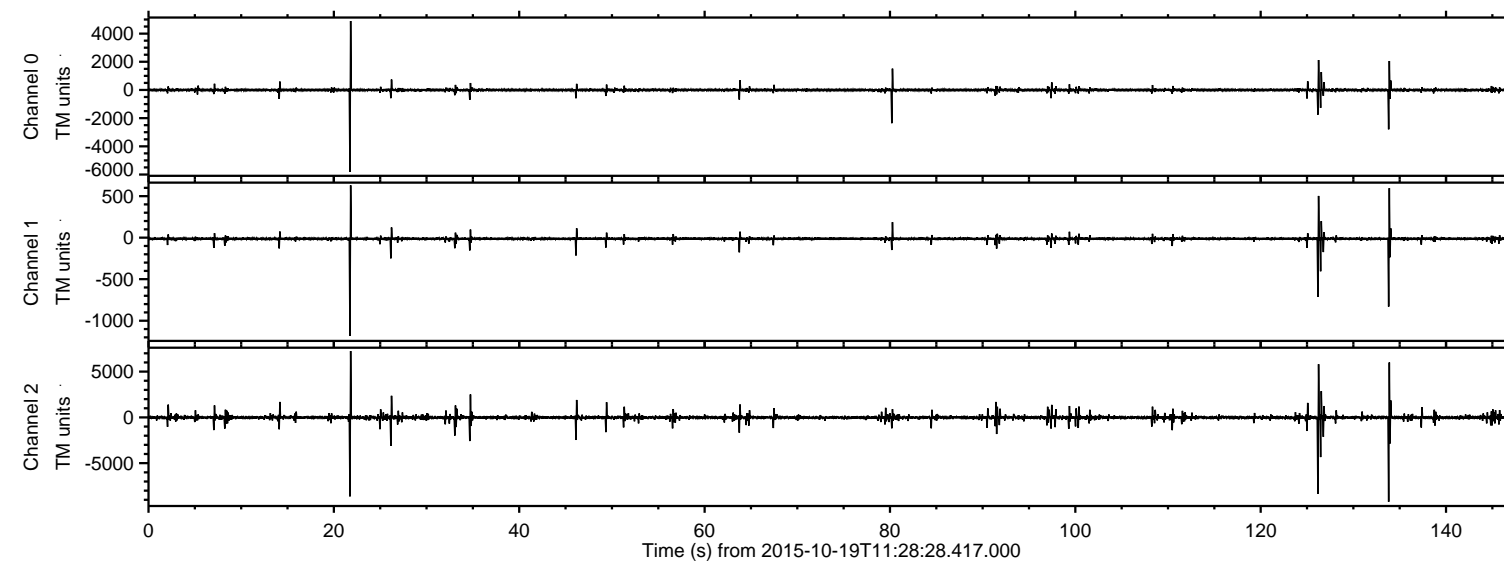

ELMAVAN 3D WAVEFORMS (Measured data sampled at 50 kHz) 51000 packets of 144 samples from 2015-10-19T11:28:28.417.000. Part 134/147

Processed Tue Oct 20 17:26:41 2015 by ELM ver.2012-10-06 from 001__elm20151019_112827__dat00.bin

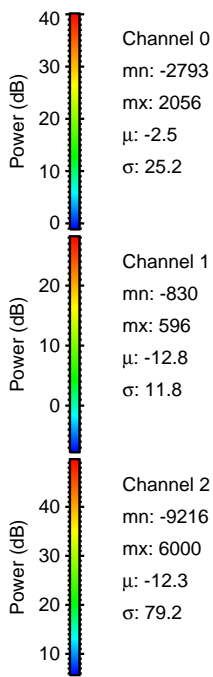
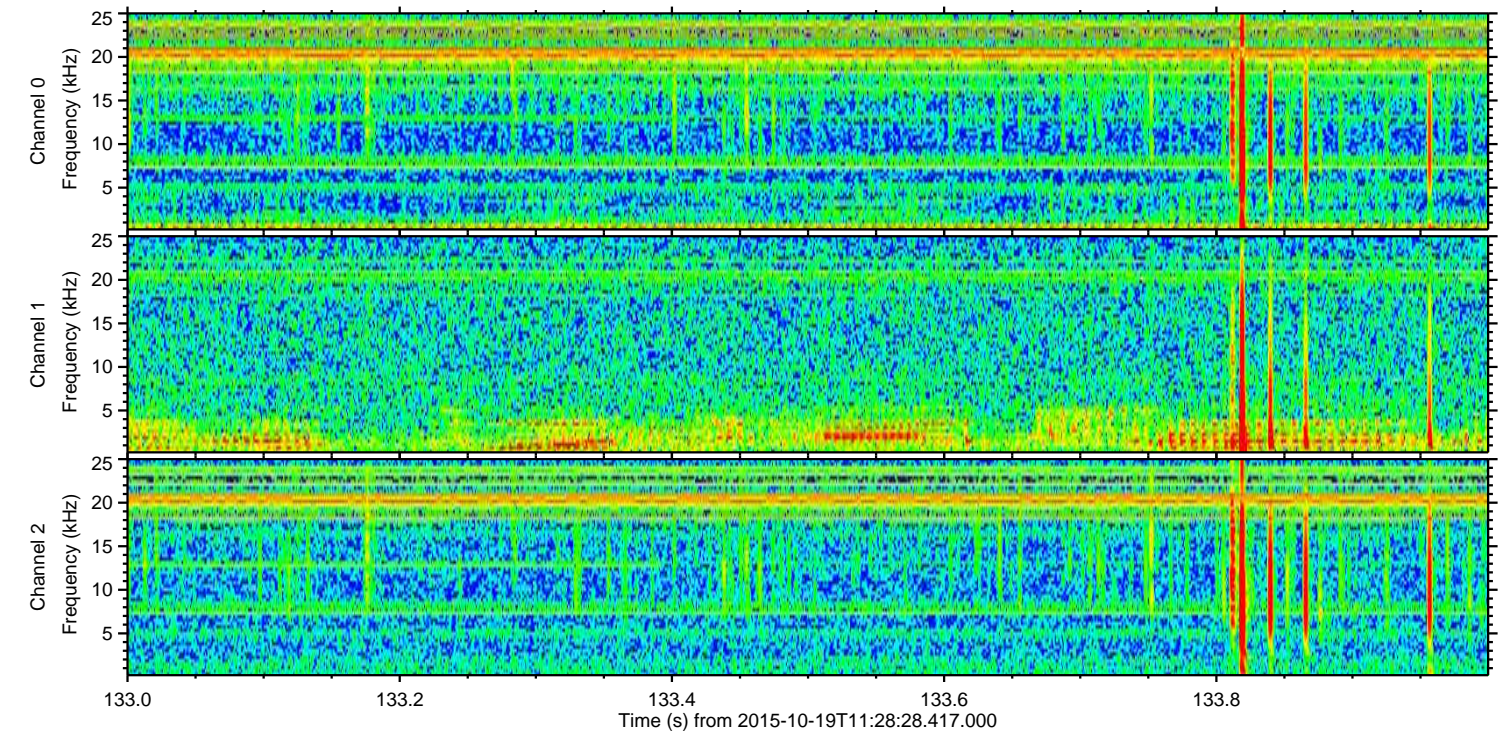
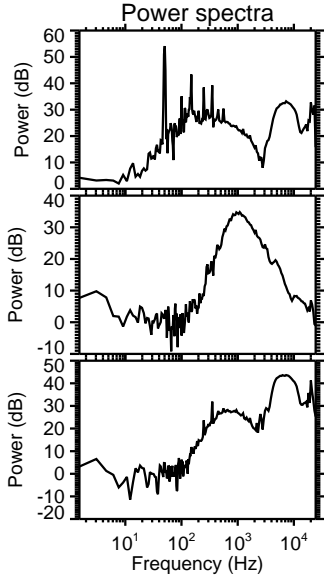
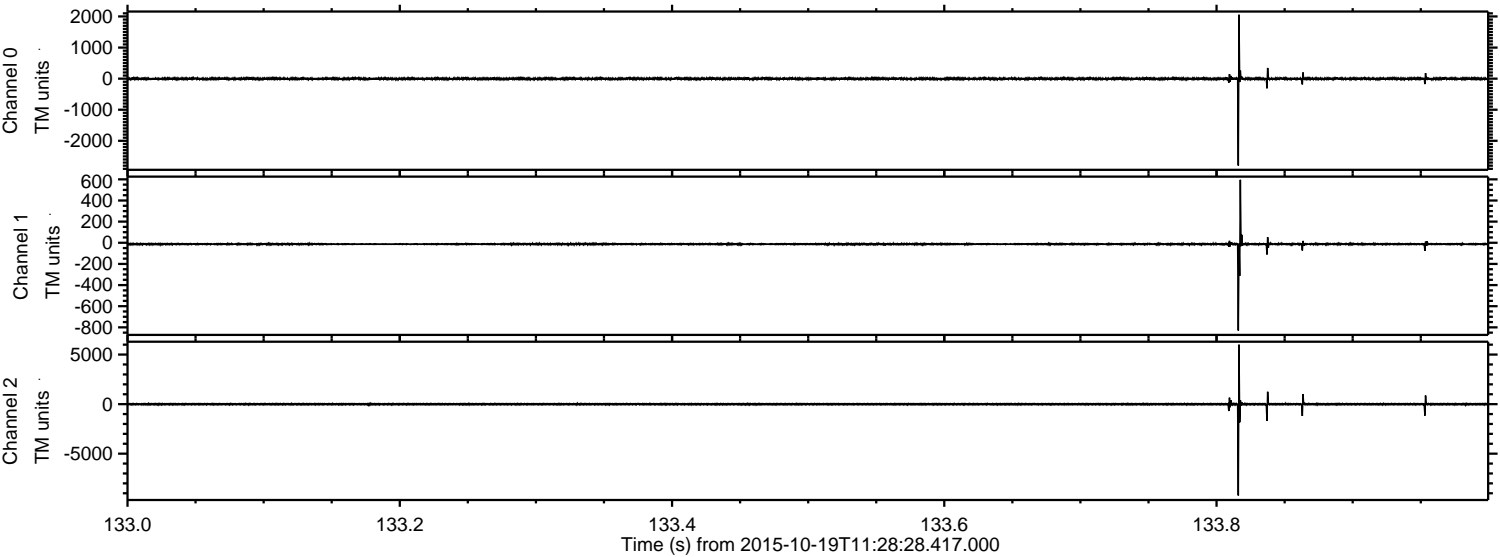

Processed Tue Oct 20 17:26:42 2015 by ELM ver.2012-10-06 from 001__elm20151019_112827__dat00.bin

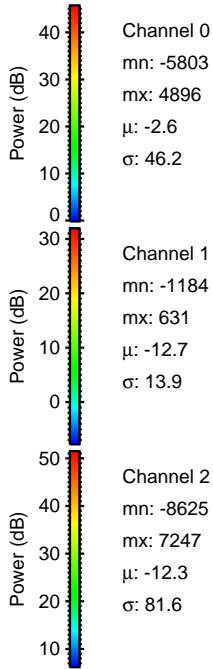
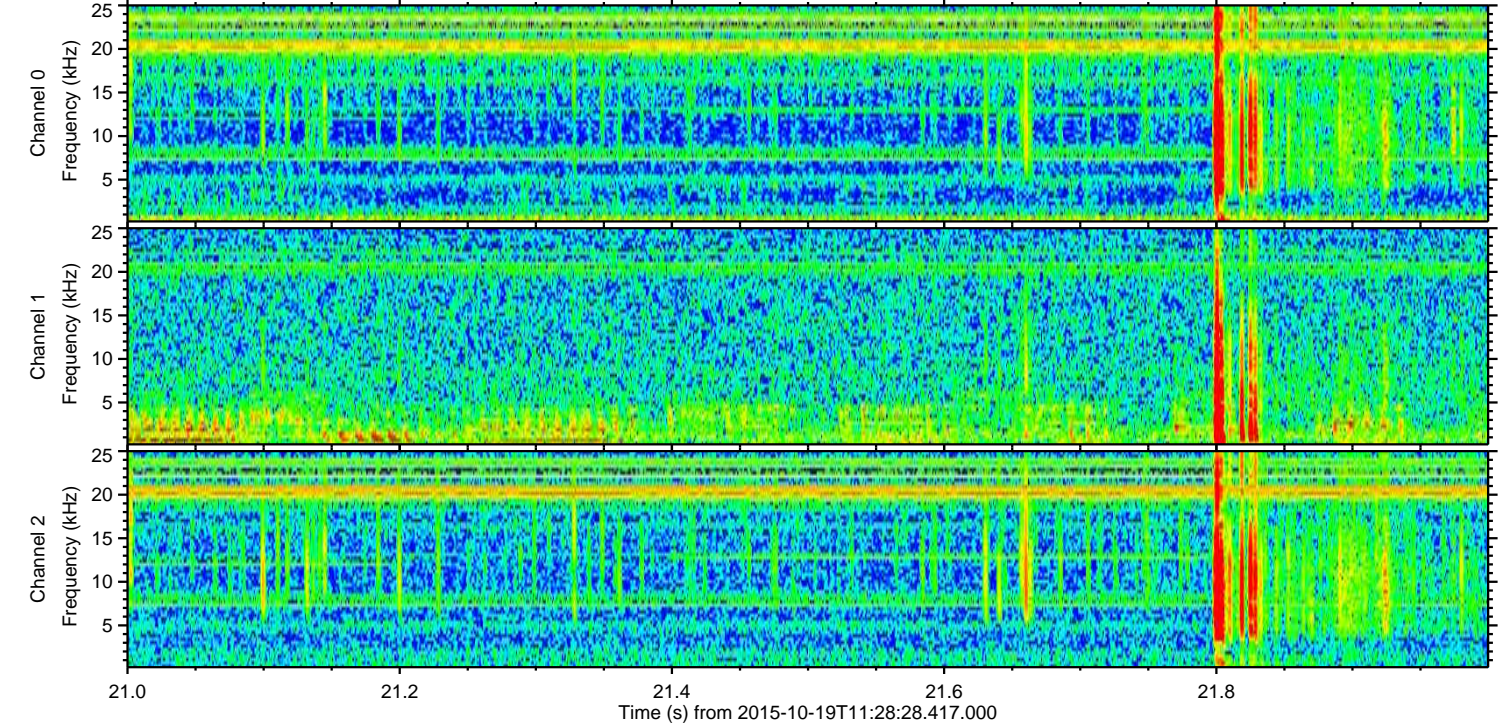
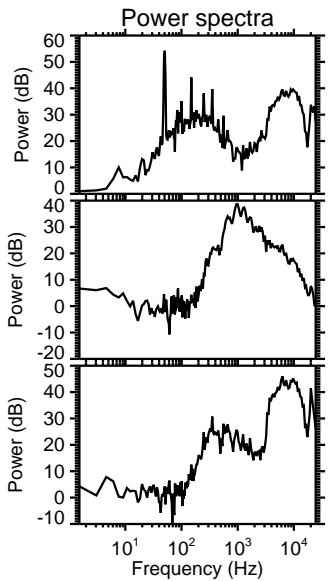
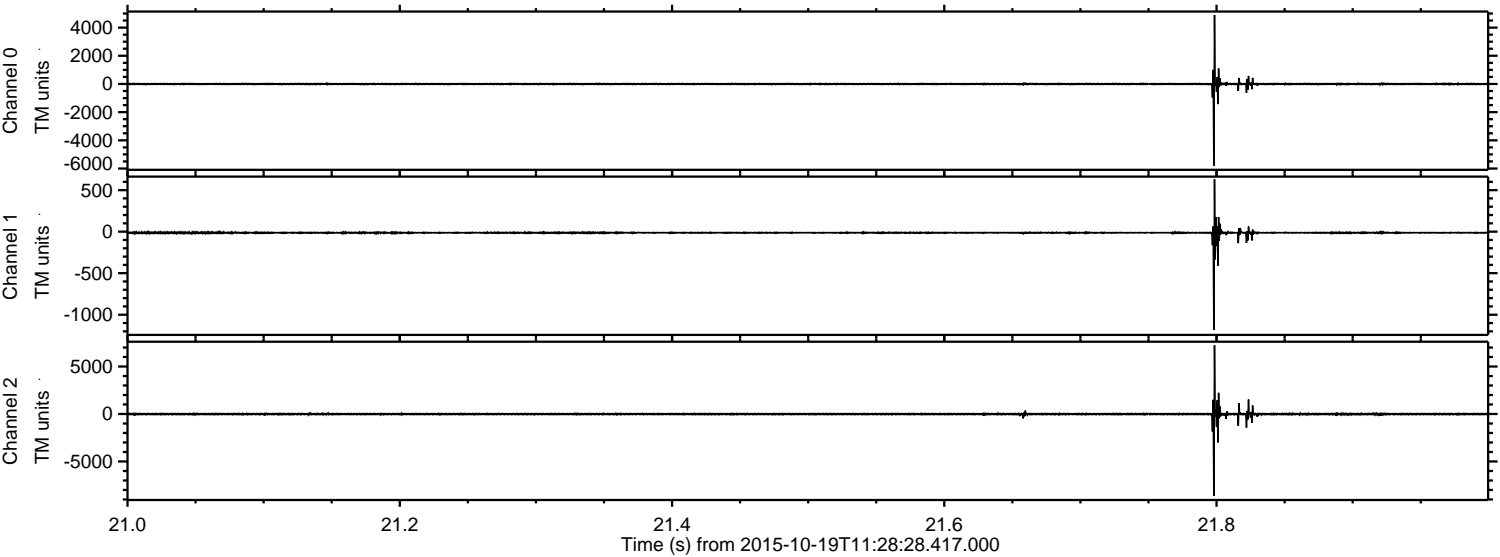

ELMAVAN 3D WAVEFORMS (Measured data sampled at 50 kHz) 51000 packets of 144 samples from 2015-10-19T11:28:28.417.000. Part 127/147

Processed Tue Oct 20 17:26:43 2015 by ELM ver.2012-10-06 from 001__elm20151019_112827__dat00.bin

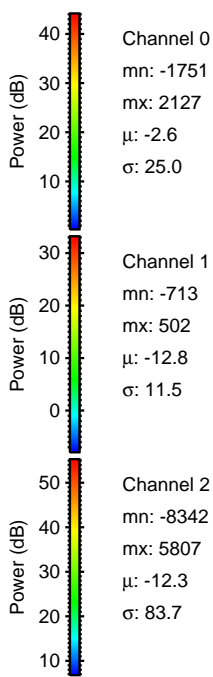
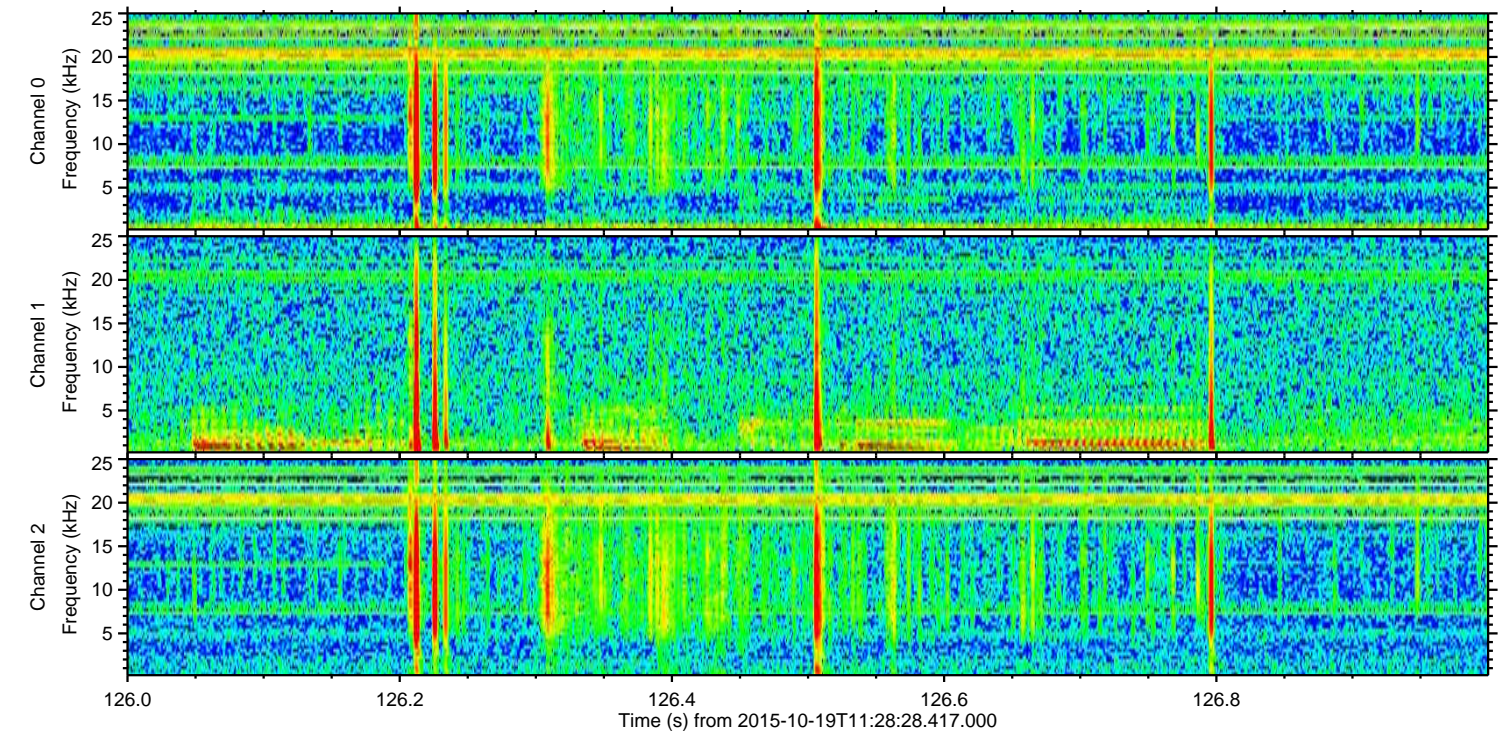
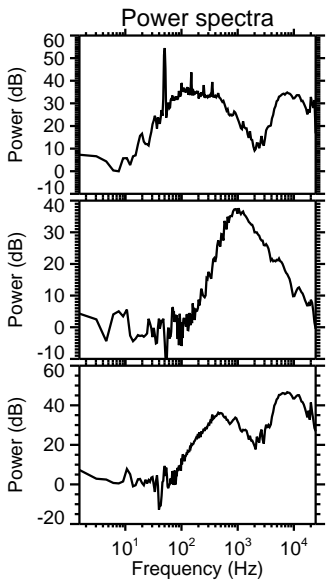
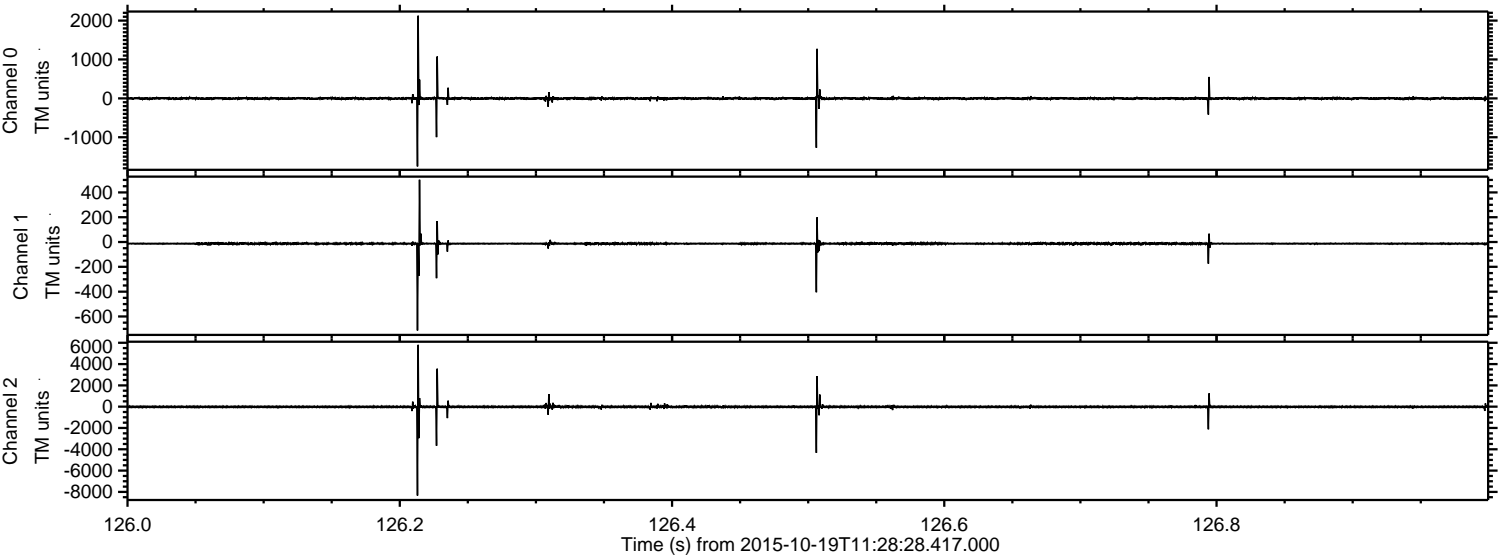

ELMAVAN 3D WAVEFORMS (Measured data sampled at 50 kHz) 51000 packets of 144 samples from 2015-10-19T11:28:28.417.000. Part 27/147

Processed Tue Oct 20 17:26:44 2015 by ELM ver.2012-10-06 from 001__elm20151019_112827__dat00.bin

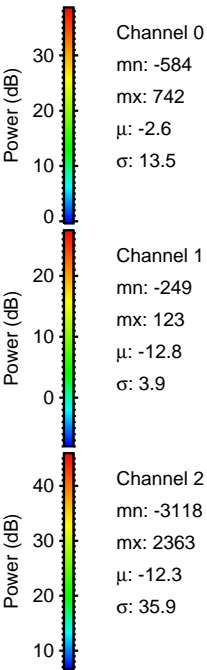
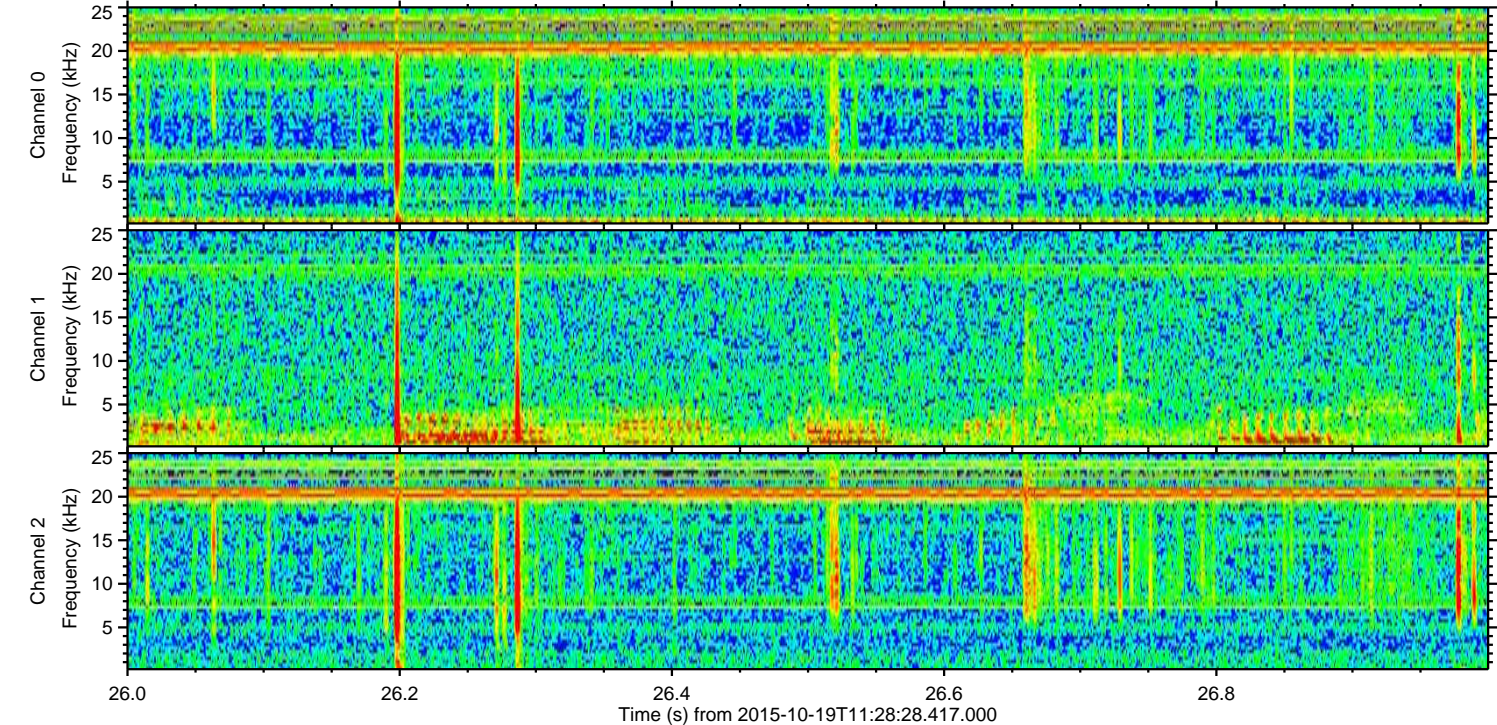
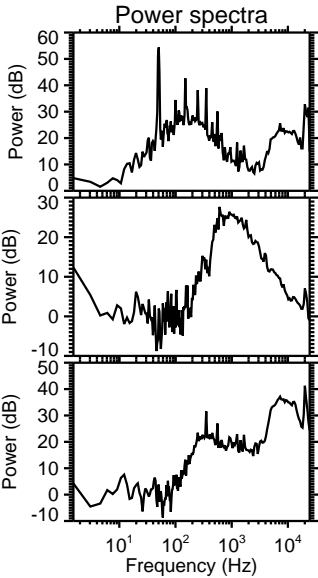
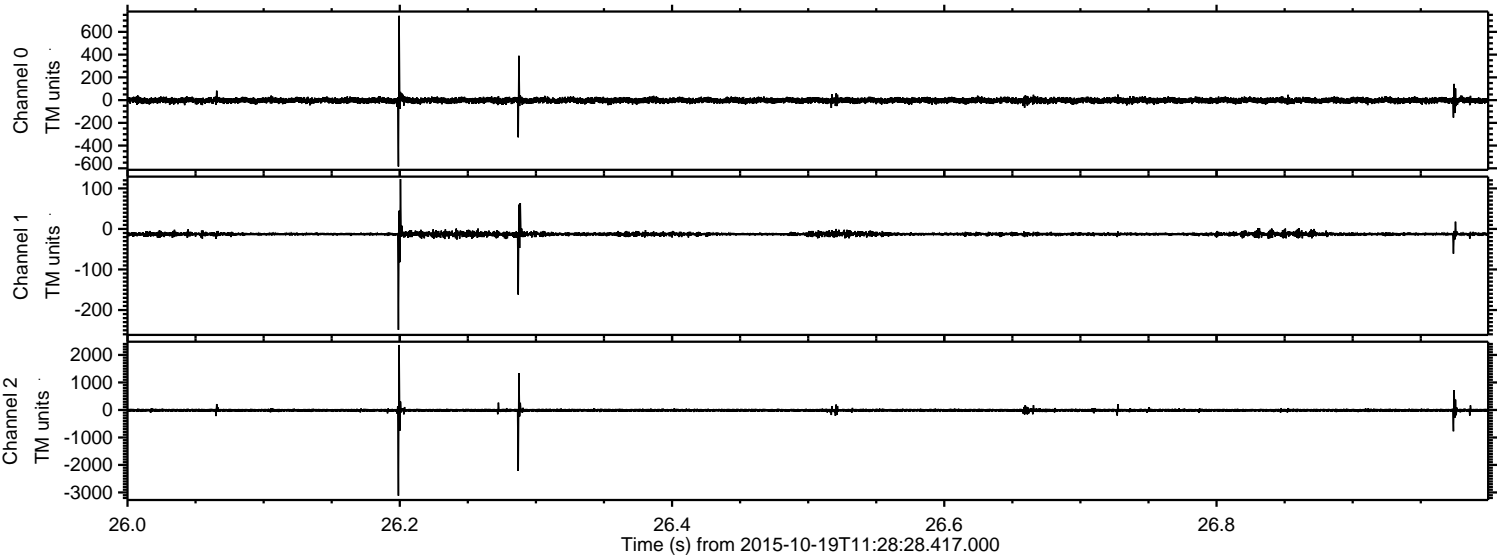

ELMAVAN 3D WAVEFORMS (Measured data sampled at 50 kHz) 51000 packets of 144 samples from 2015-10-19T11:28:28.417.000. Part 135/147

Processed Tue Oct 20 17:26:45 2015 by ELM ver.2012-10-06 from 001__elm20151019_112827__dat00.bin

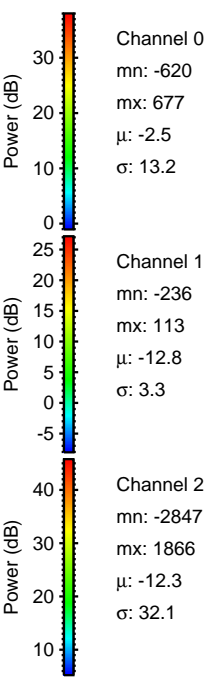
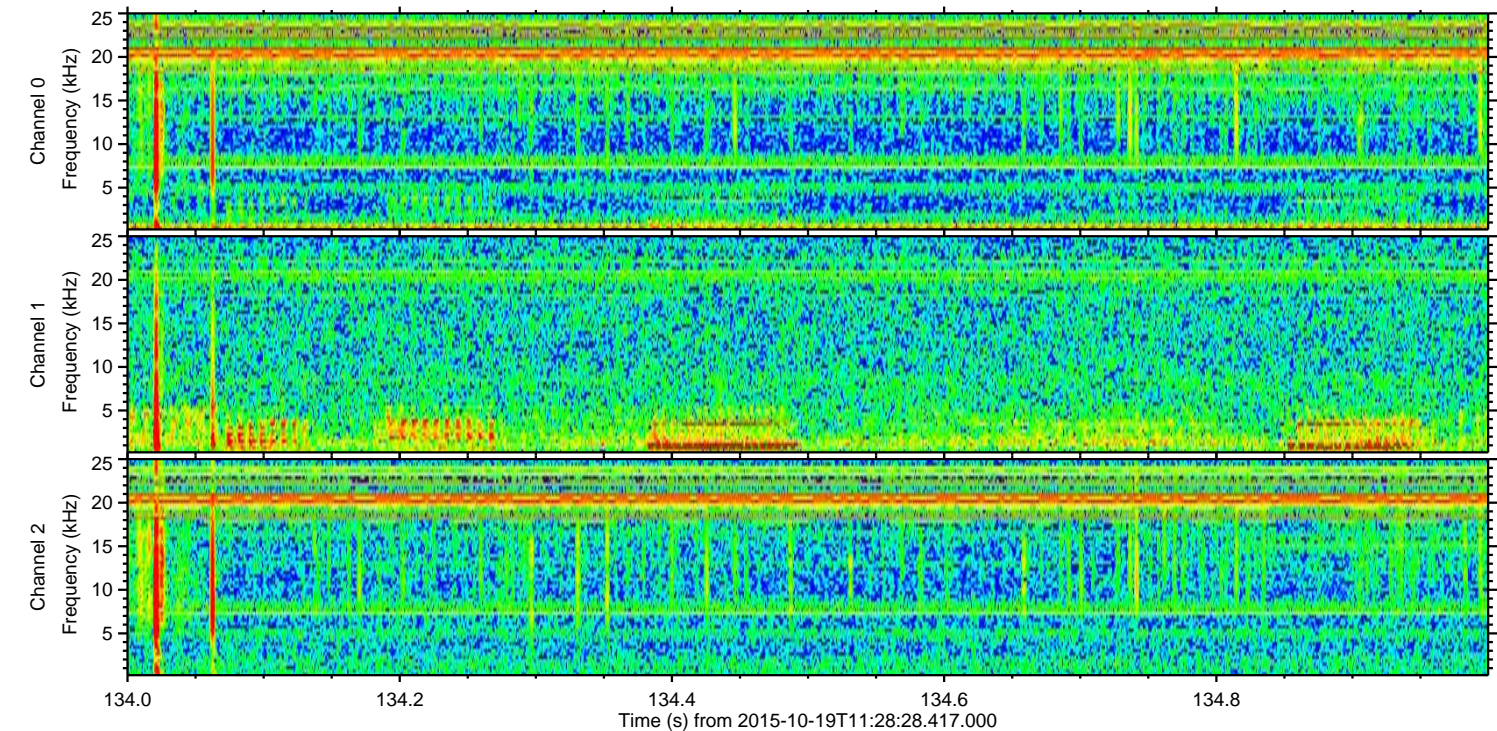
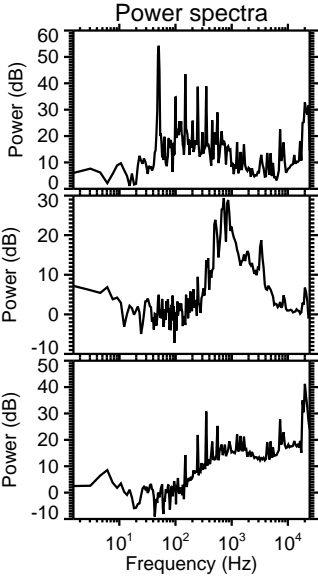
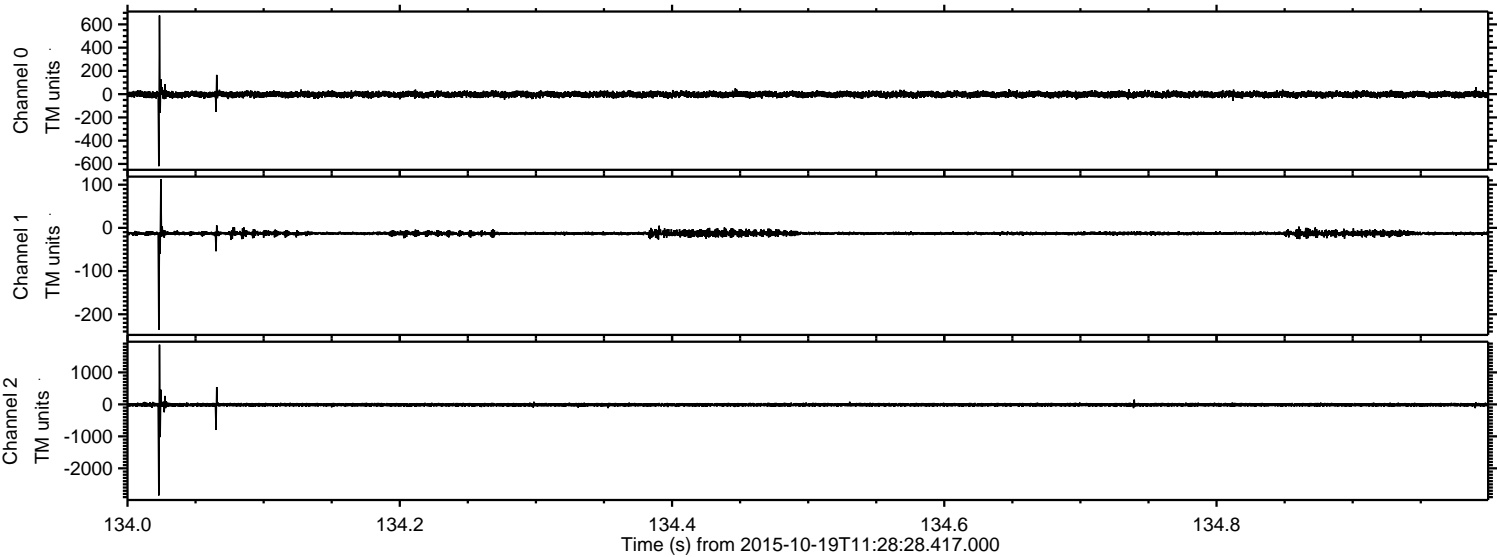

Processed Tue Oct 20 17:26:46 2015 by ELM ver.2012-10-06 from 001__elm20151019_112827__dat00.bin

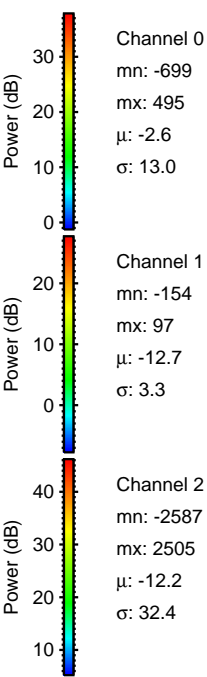
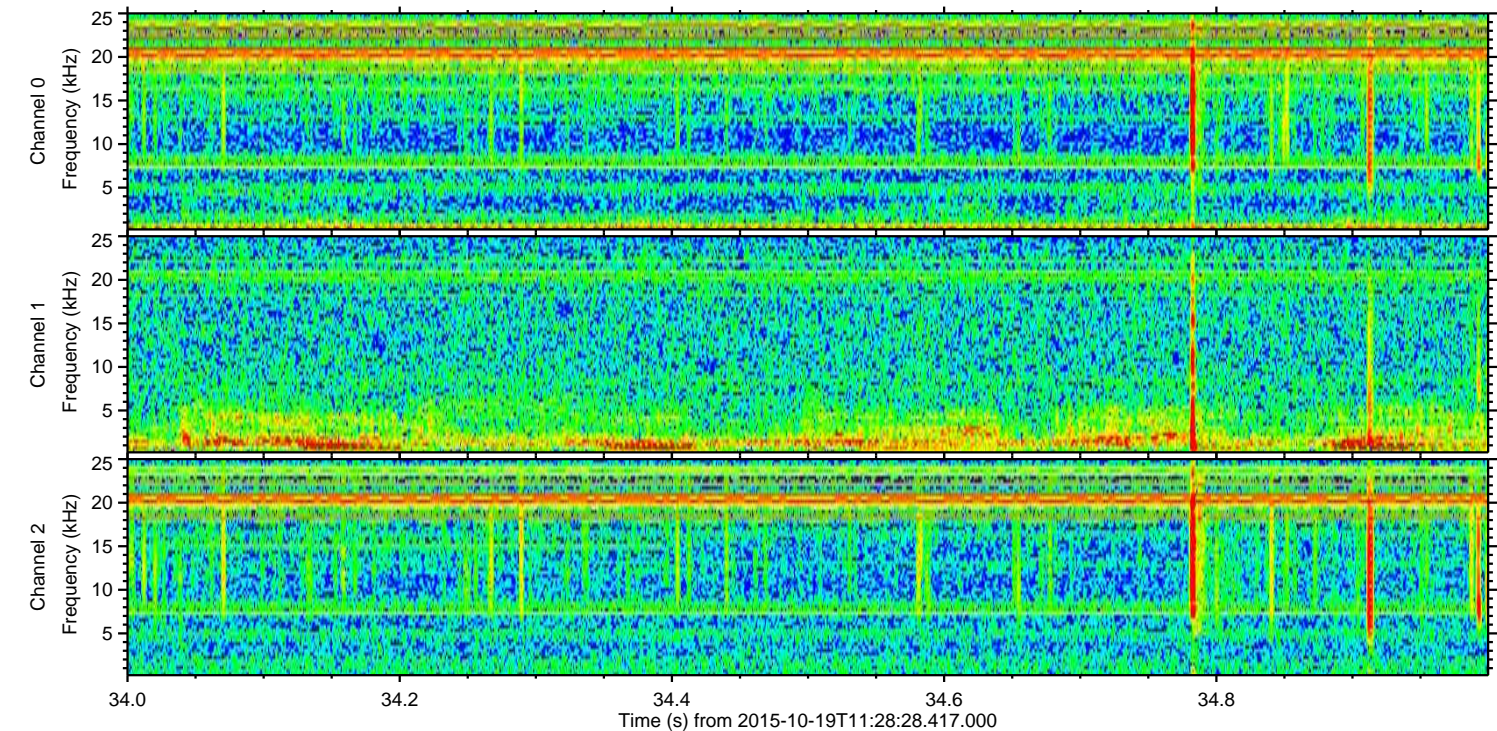
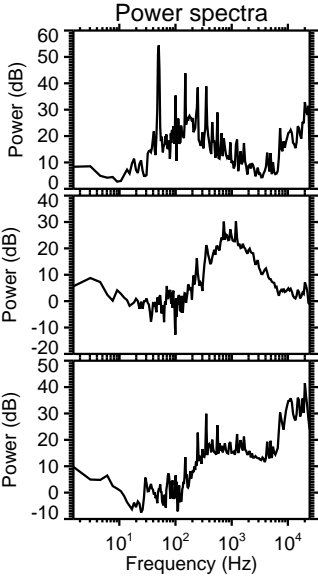
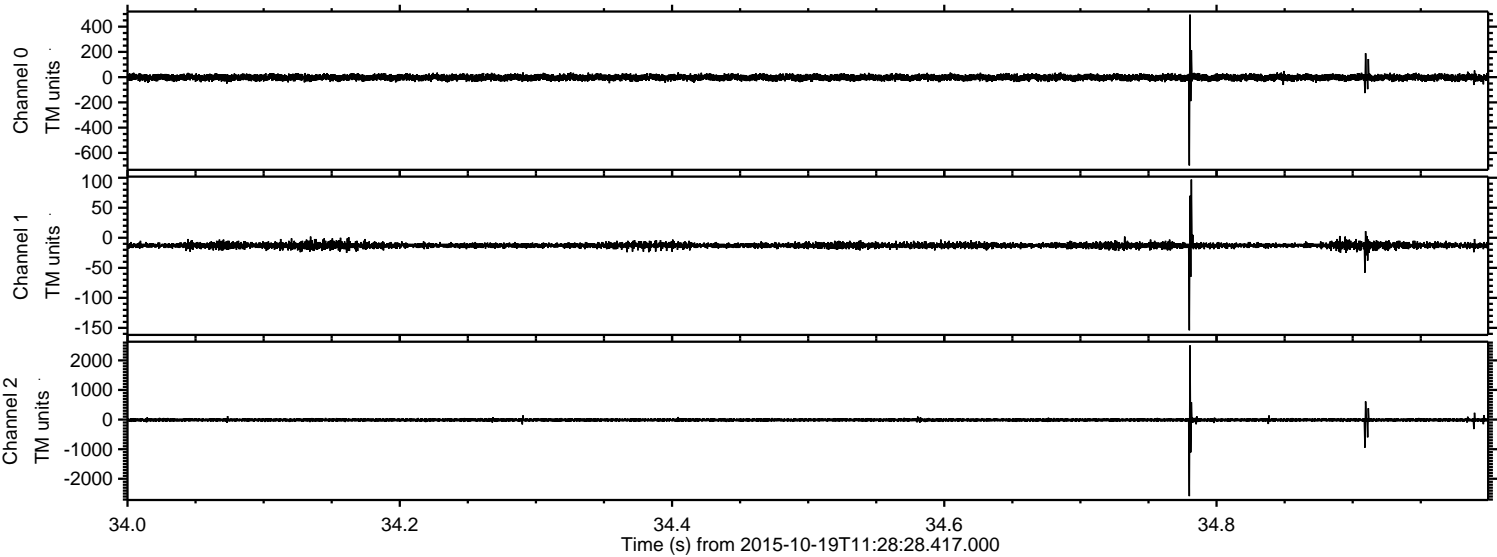

Channel 0
mn: -699
mx: 495
 μ : -2.6
 σ : 13.0

Channel 1
mn: -154
mx: 97
 μ : -12.7
 σ : 3.3

Channel 2
mn: -2587
mx: 2505
 μ : -12.2
 σ : 32.4

Processed Tue Oct 20 17:26:47 2015 by ELM ver.2012-10-06 from 001__elm20151019_112827__dat00.bin

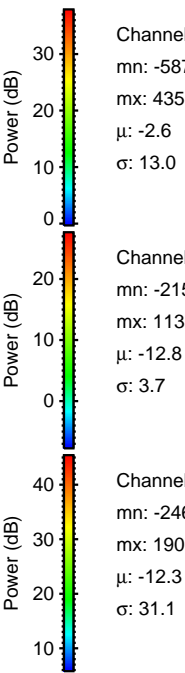
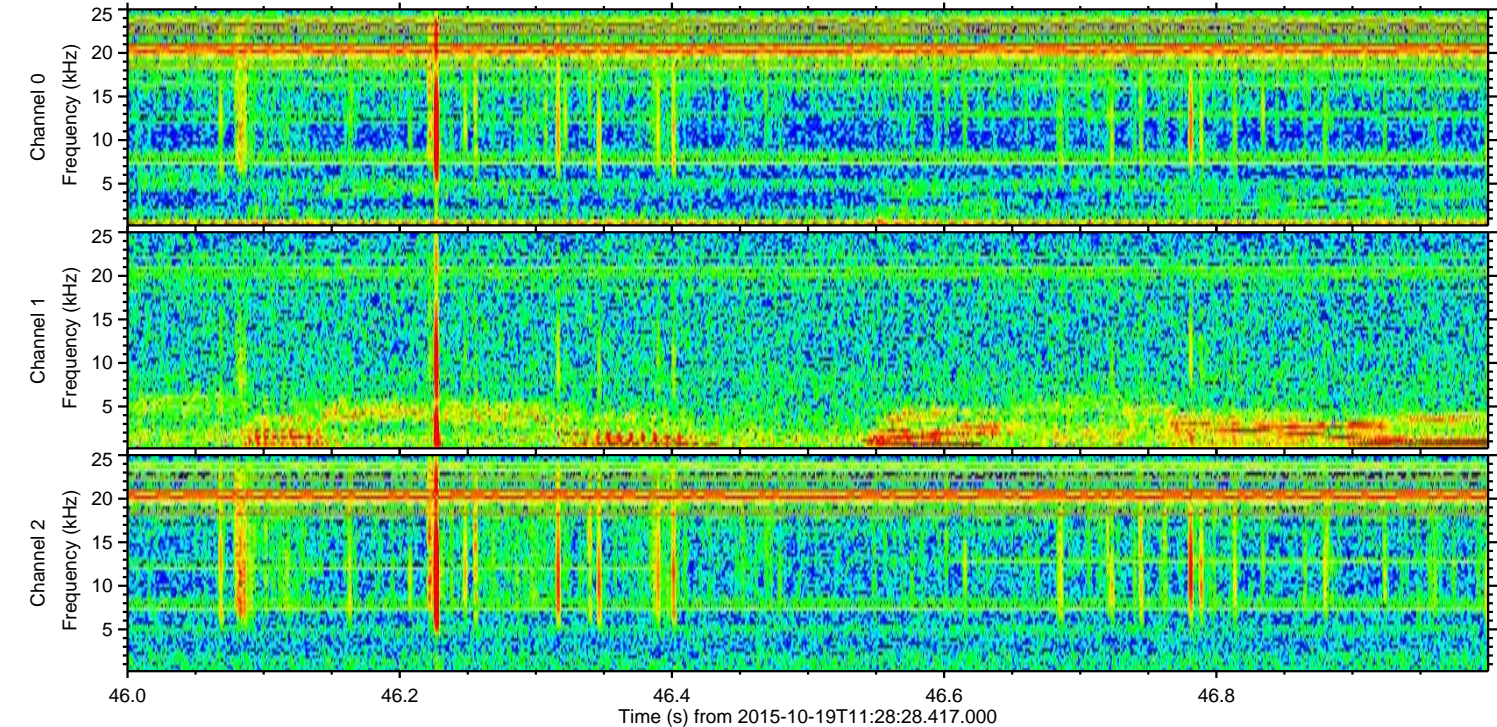
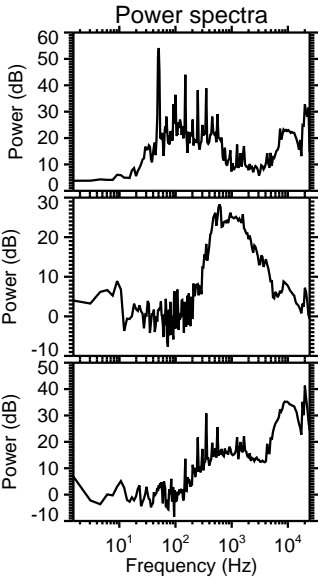
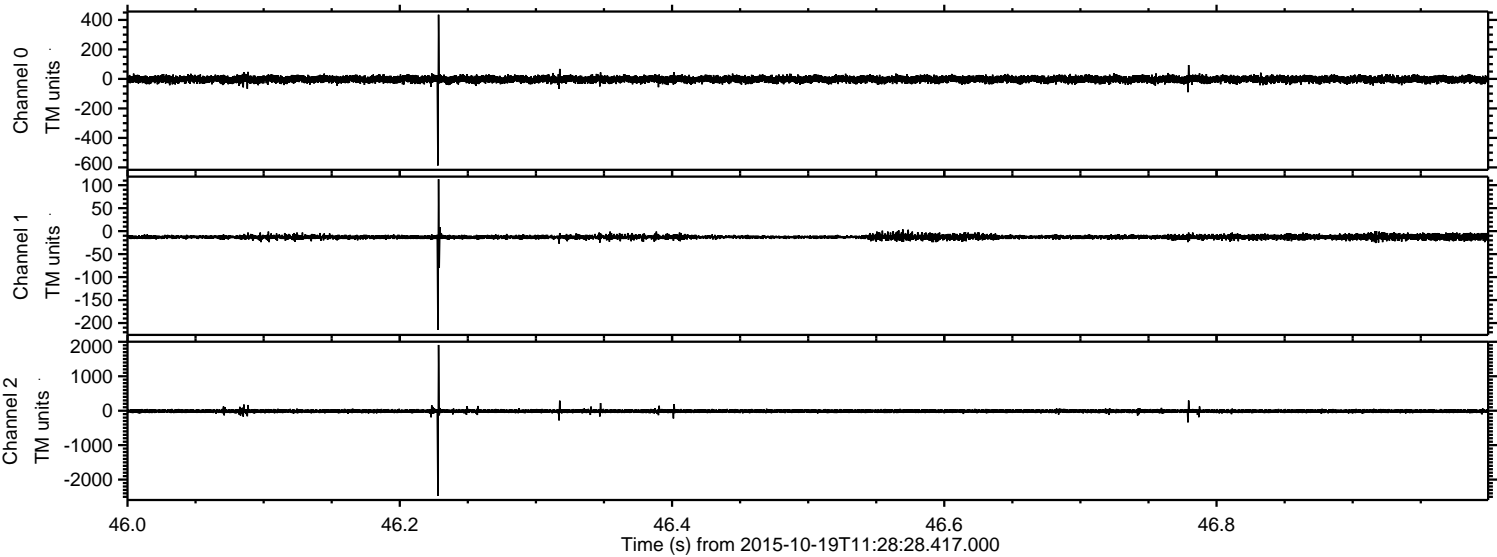

Channel 0
mn: -587
mx: 435
 μ : -2.6
 σ : 13.0

Channel 1
mn: -215
mx: 113
 μ : -12.8
 σ : 3.7

Channel 2
mn: -2469
mx: 1907
 μ : -12.3
 σ : 31.1

Processed Tue Oct 20 17:26:48 2015 by ELM ver.2012-10-06 from 001__elm20151019_112827__dat00.bin

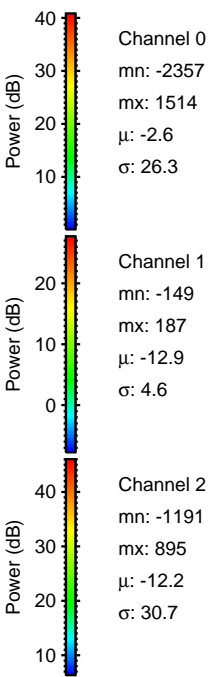
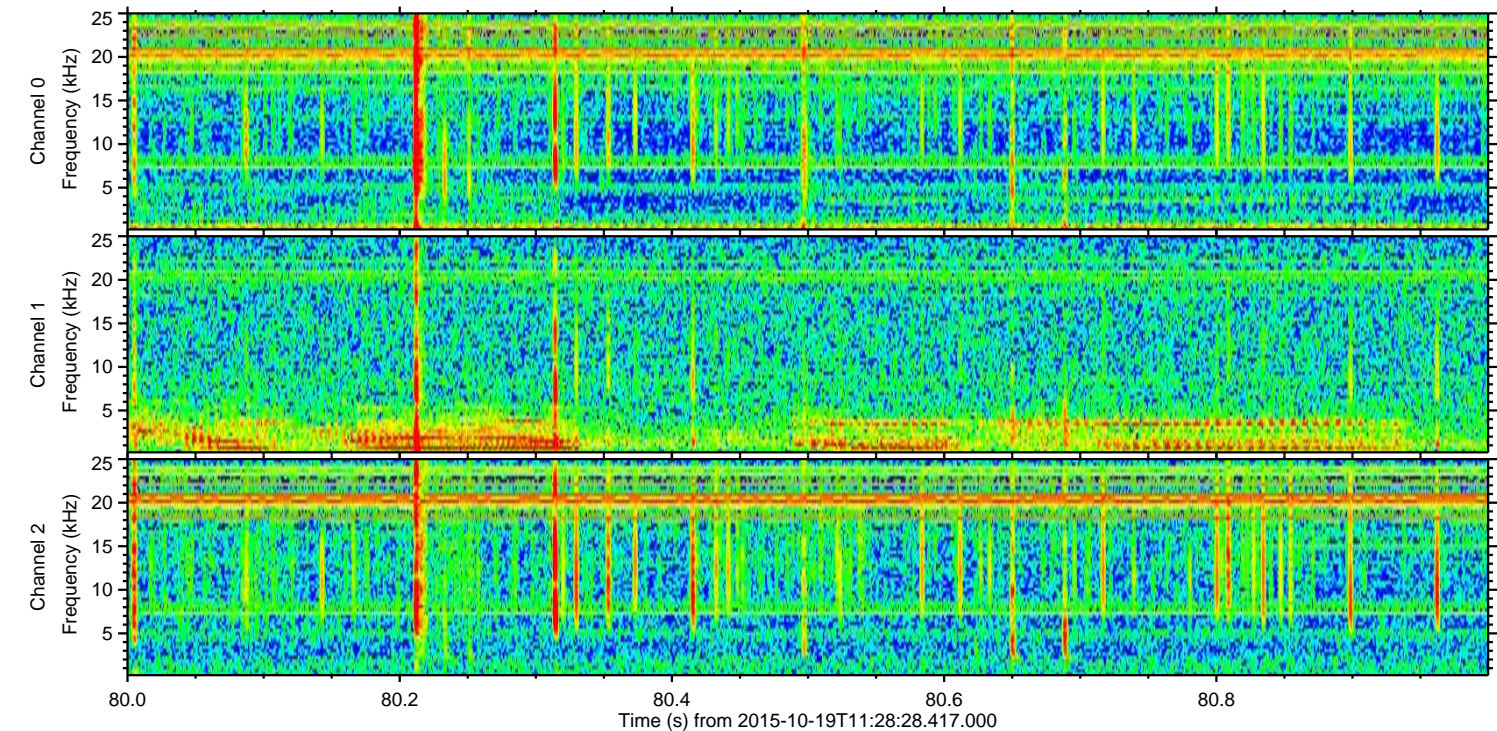
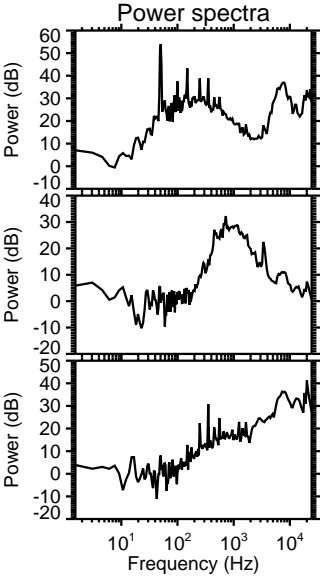
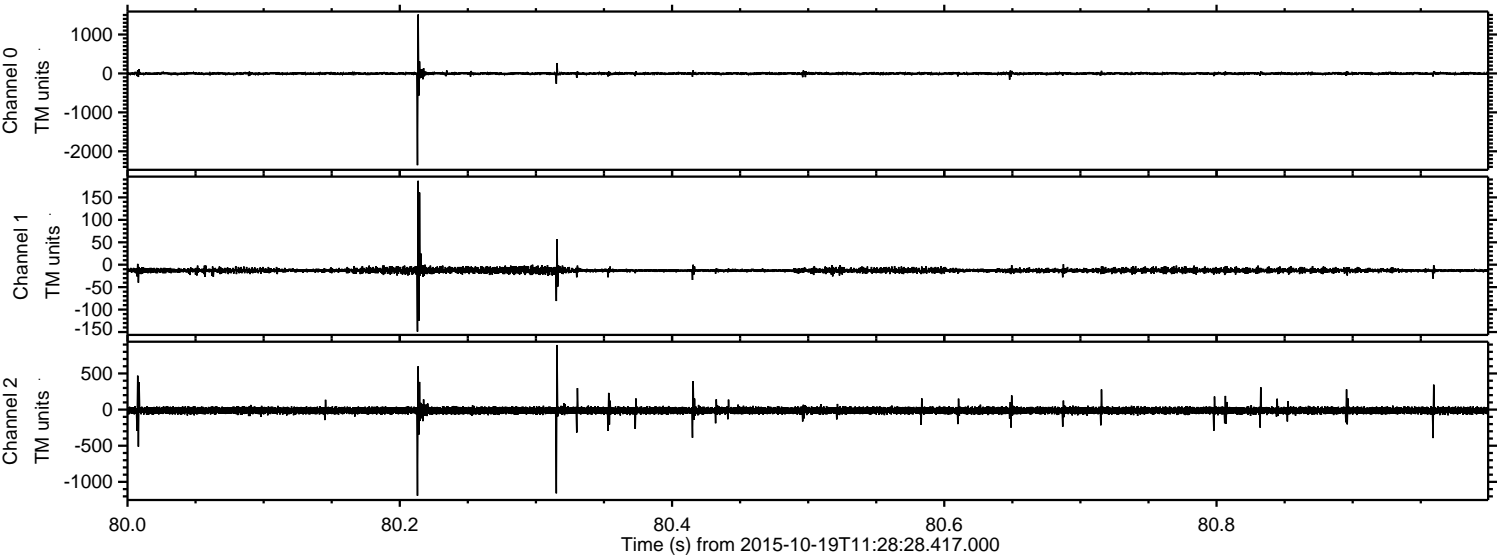

Channel 0
mn: -2357
mx: 1514
 μ : -2.6
 σ : 26.3

Channel 1
mn: -149
mx: 187
 μ : -12.9
 σ : 4.6

Channel 2
mn: -1191
mx: 895
 μ : -12.2
 σ : 30.7

Processed Tue Oct 20 17:26:49 2015 by ELM ver.2012-10-06 from 001__elm20151019_112827__dat00.bin

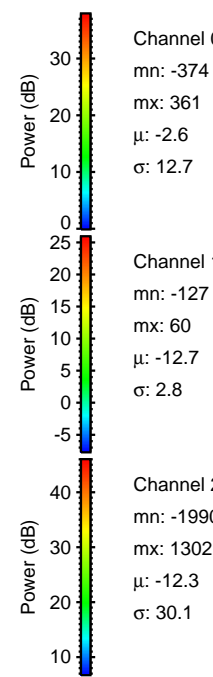
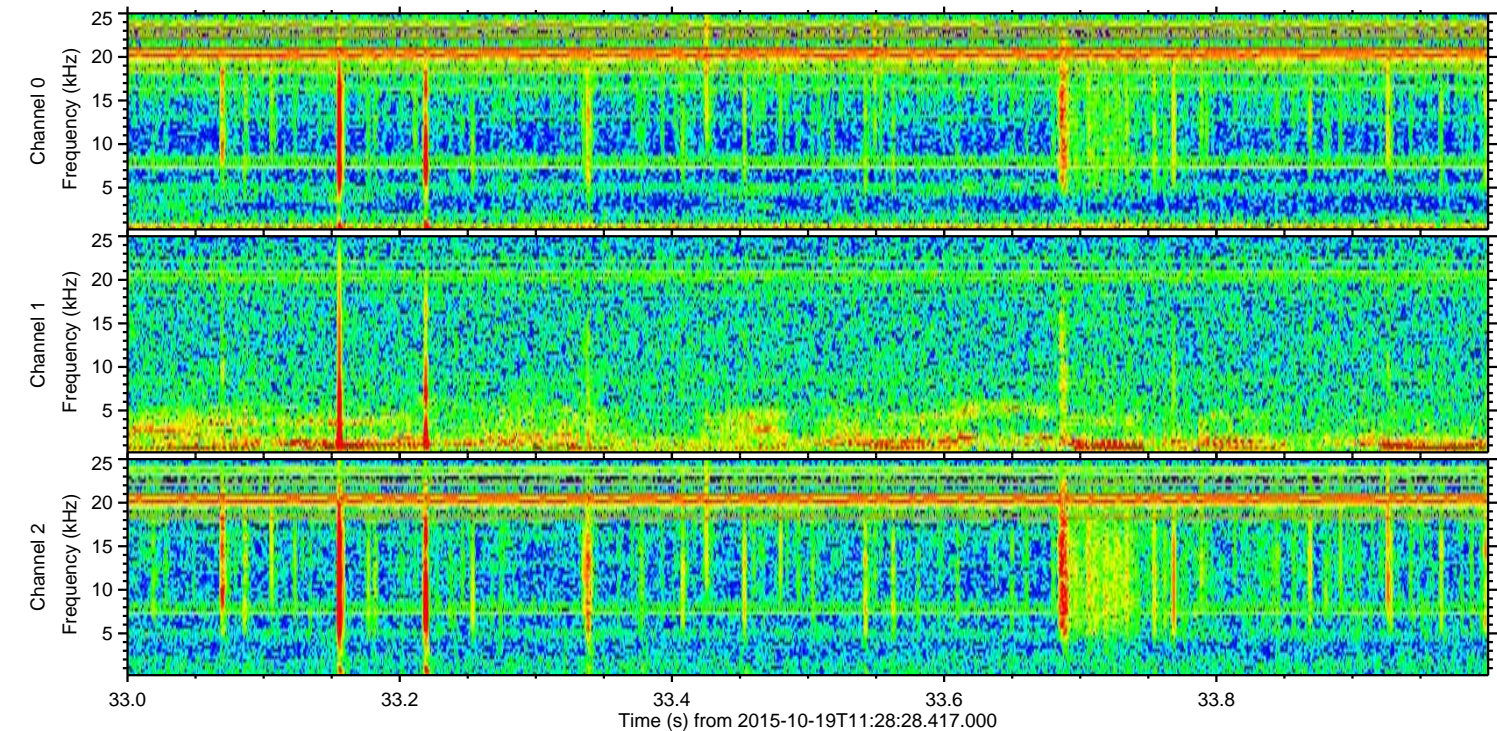
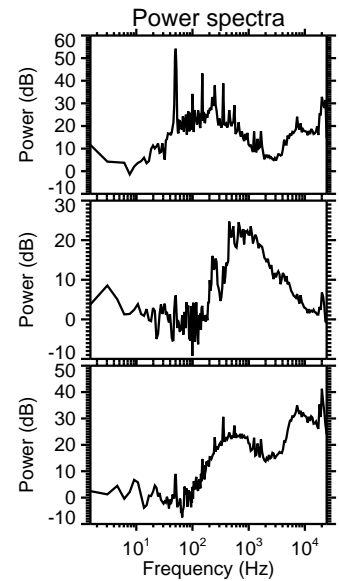
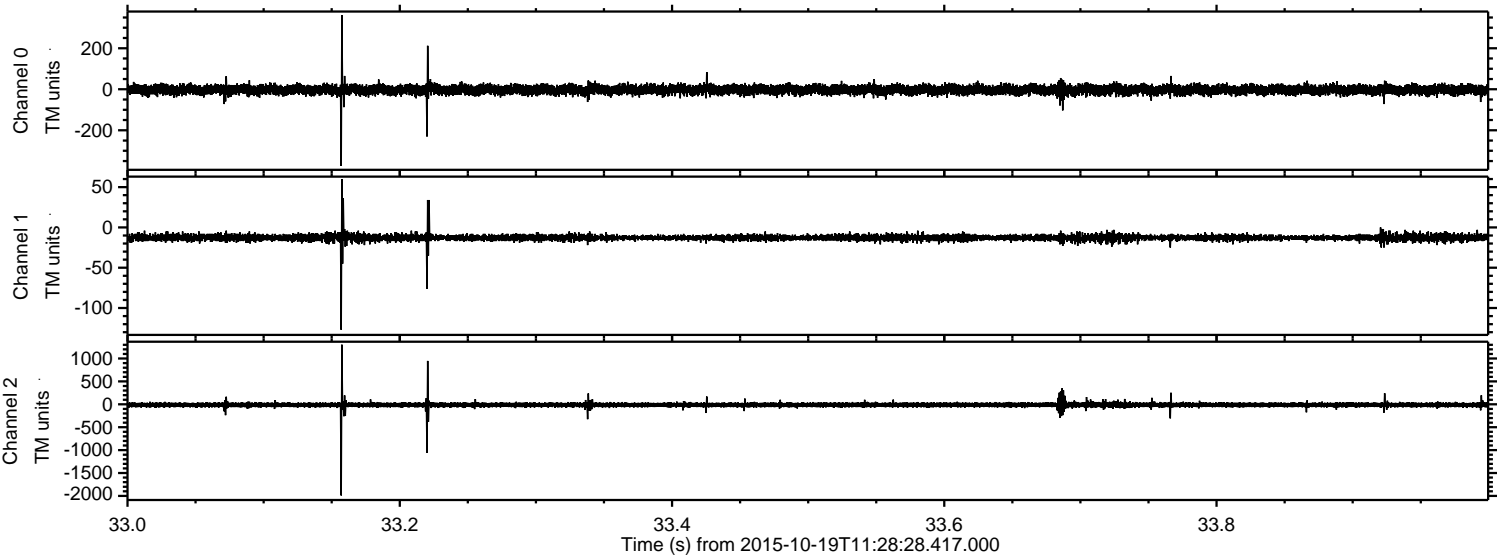

Processed Tue Oct 20 17:26:50 2015 by ELM ver.2012-10-06 from 001__elm20151019_112827__dat00.bin

