

ELMAVAN 3D WAVEFORMS (Measured data sampled at 50 kHz) 51000 packets of 144 samples from 2015-10-19T06:48:16.928.999.

Processed Tue Oct 20 16:10:40 2015 by ELM ver.2012-10-06 from 001__elm20151019_064815__dat00.bin

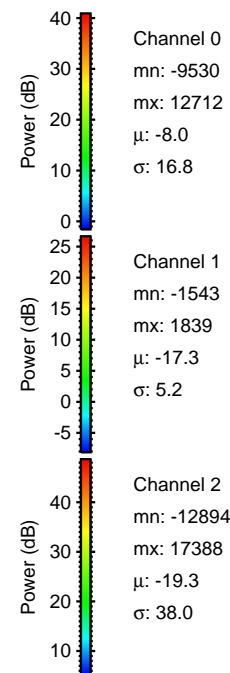
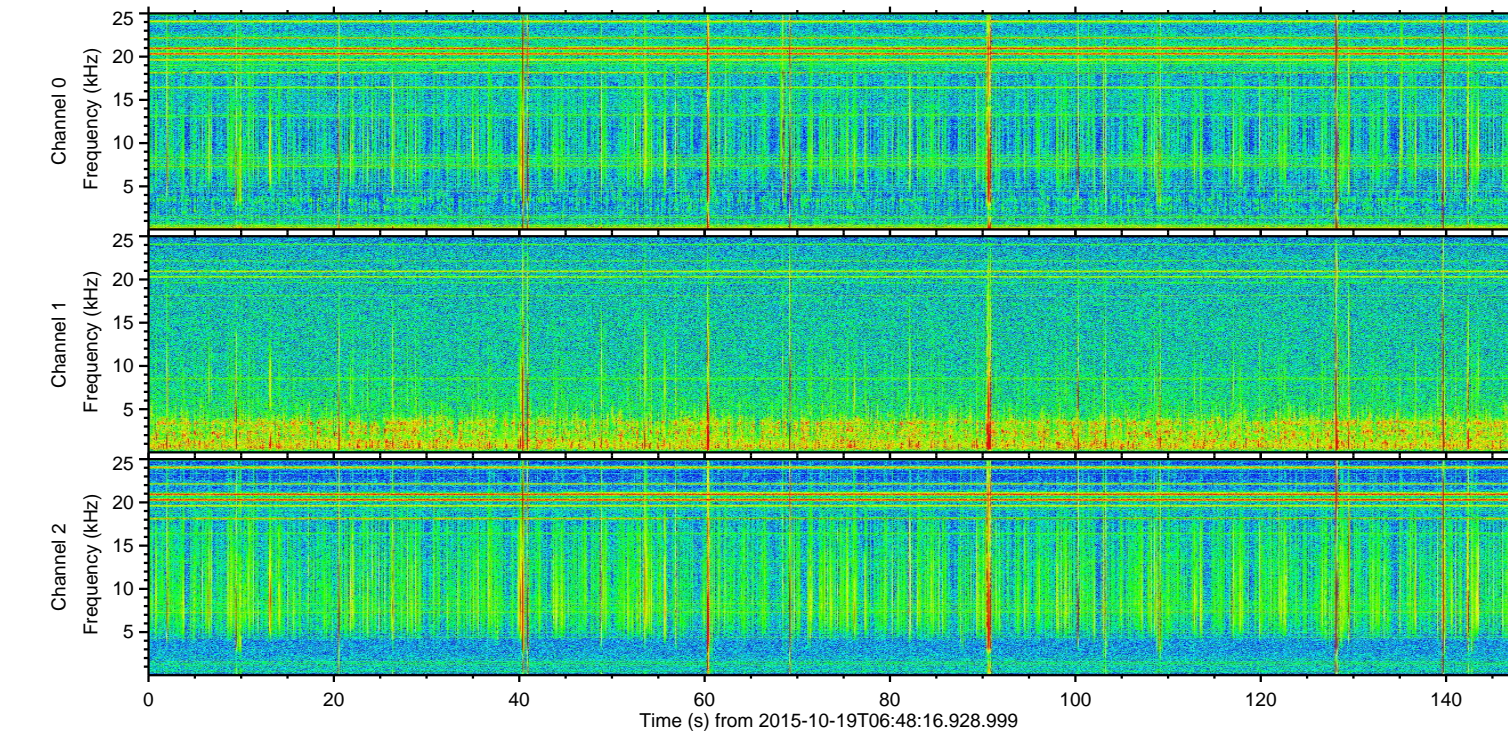
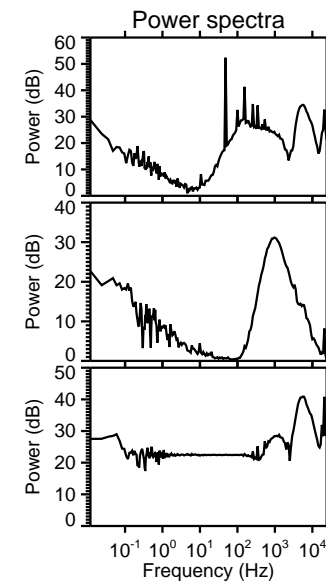
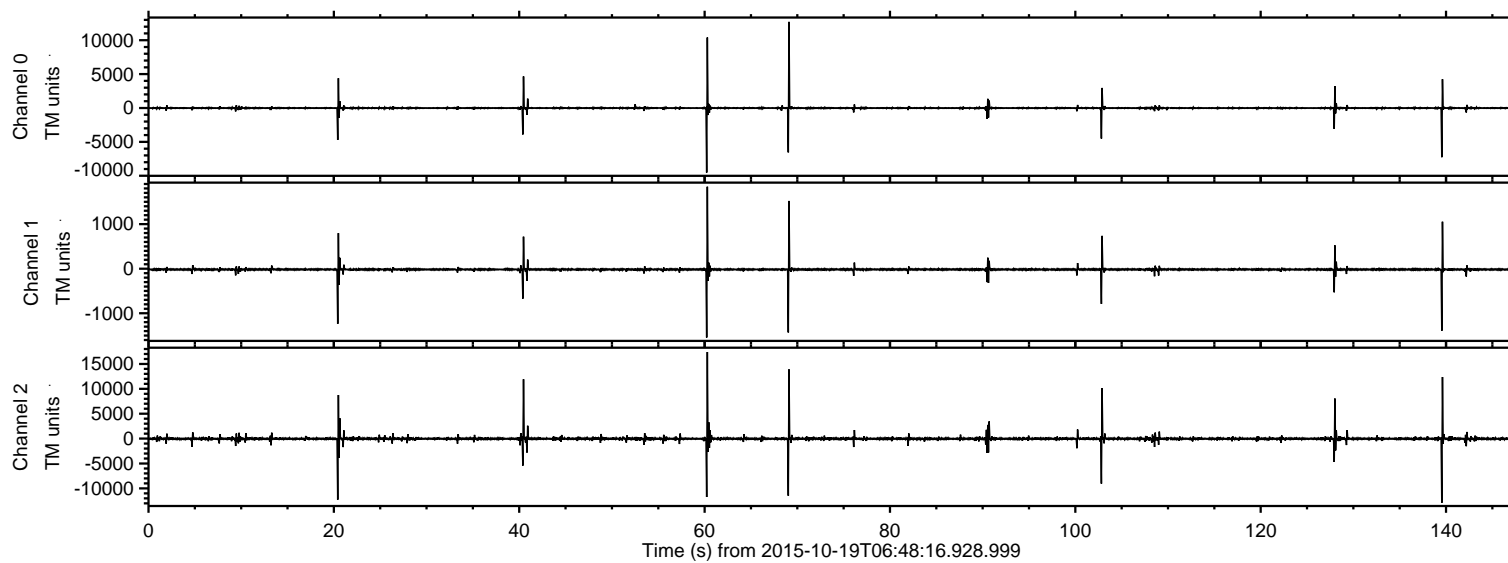

ELMAVAN 3D WAVEFORMS (Measured data sampled at 50 kHz) 51000 packets of 144 samples from 2015-10-19T06:48:16.928.999. Part 61/147

Processed Tue Oct 20 16:10:56 2015 by ELM ver.2012-10-06 from 001__elm20151019_064815__dat00.bin

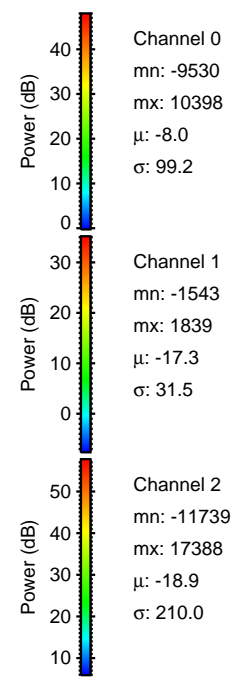
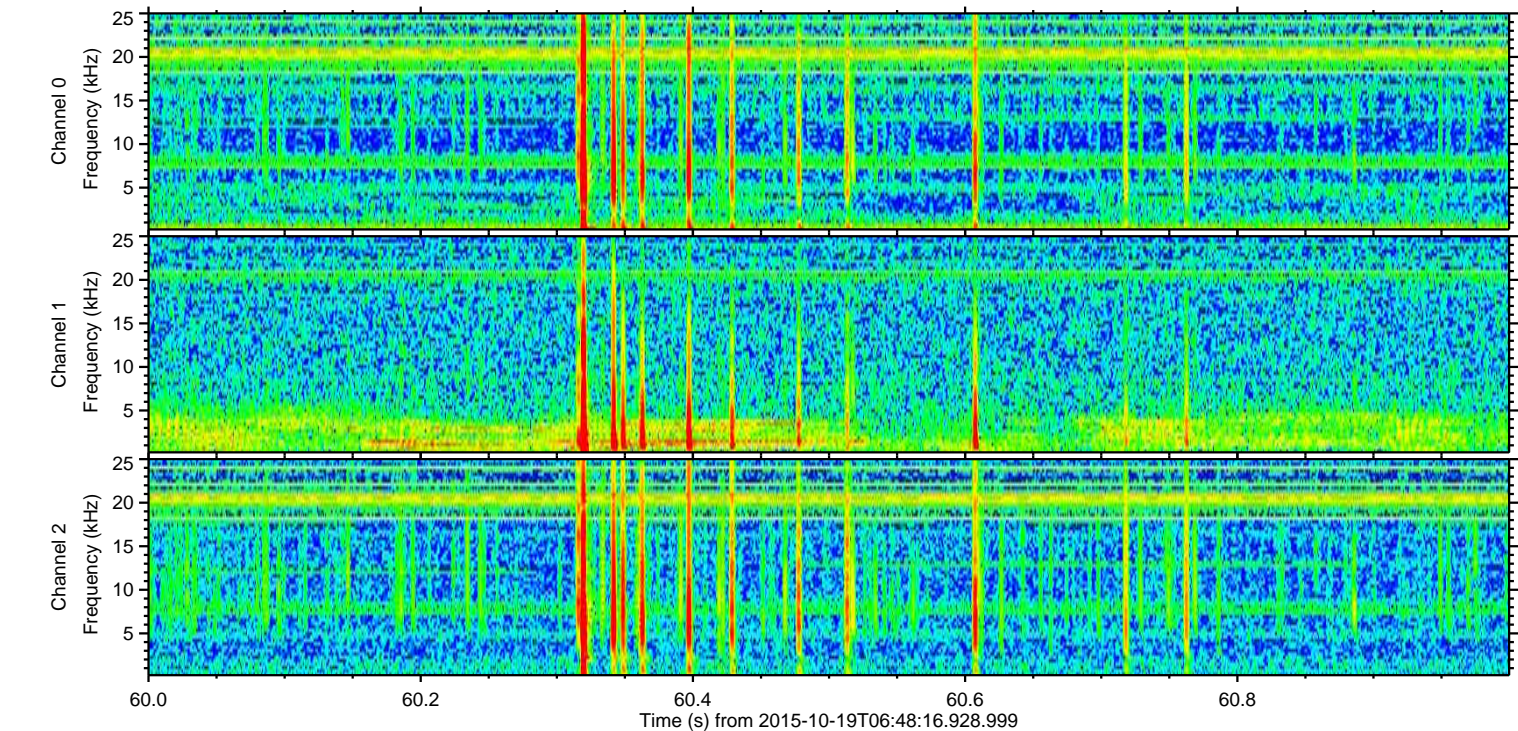
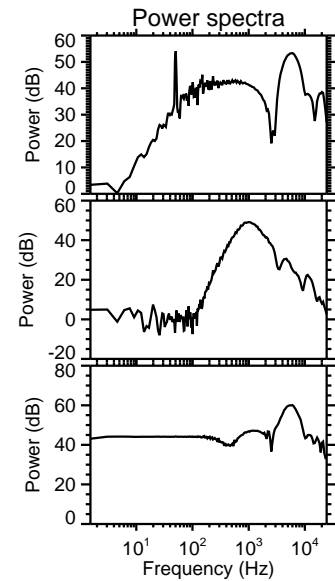
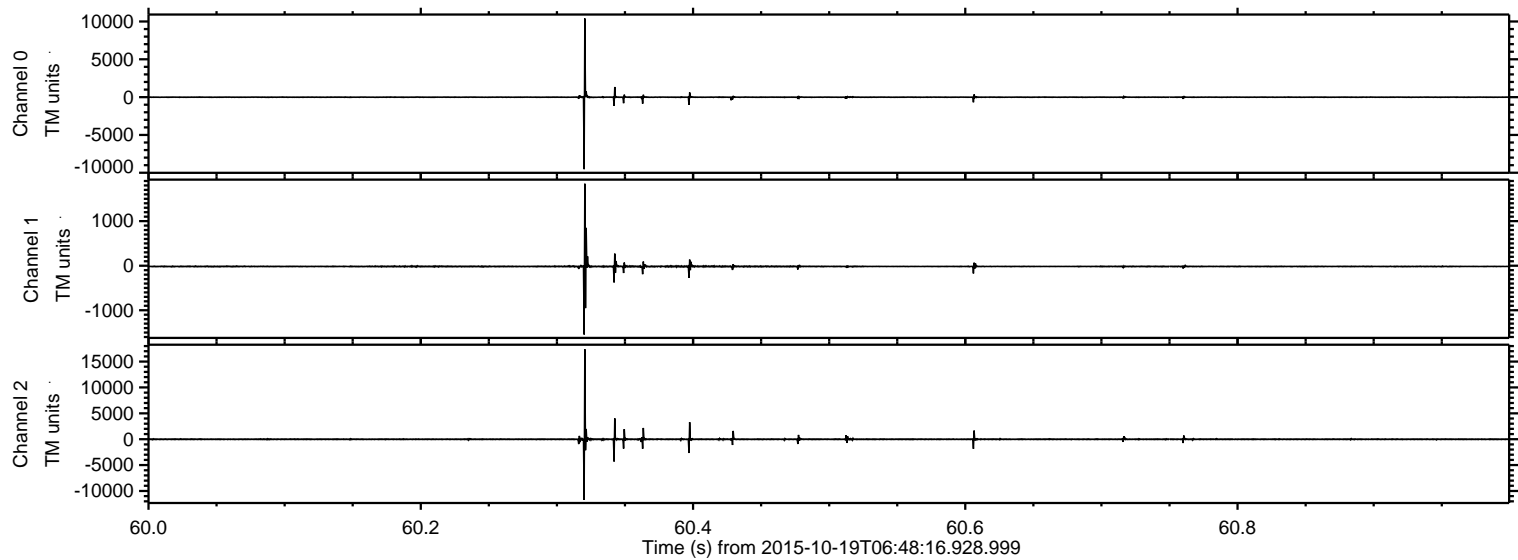

Channel 0
mn: -9530
mx: 10398
 μ : -8.0
 σ : 99.2

Channel 1
mn: -1543
mx: 1839
 μ : -17.3
 σ : 31.5

Channel 2
mn: -11739
mx: 17388
 μ : -18.9
 σ : 210.0

ELMAVAN 3D WAVEFORMS (Measured data sampled at 50 kHz) 51000 packets of 144 samples from 2015-10-19T06:48:16.928.999. Part 70/147

Processed Tue Oct 20 16:10:57 2015 by ELM ver.2012-10-06 from 001__elm20151019_064815__dat00.bin

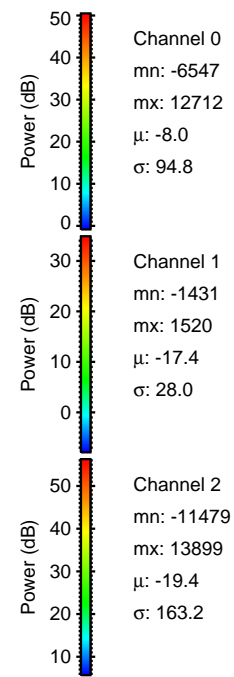
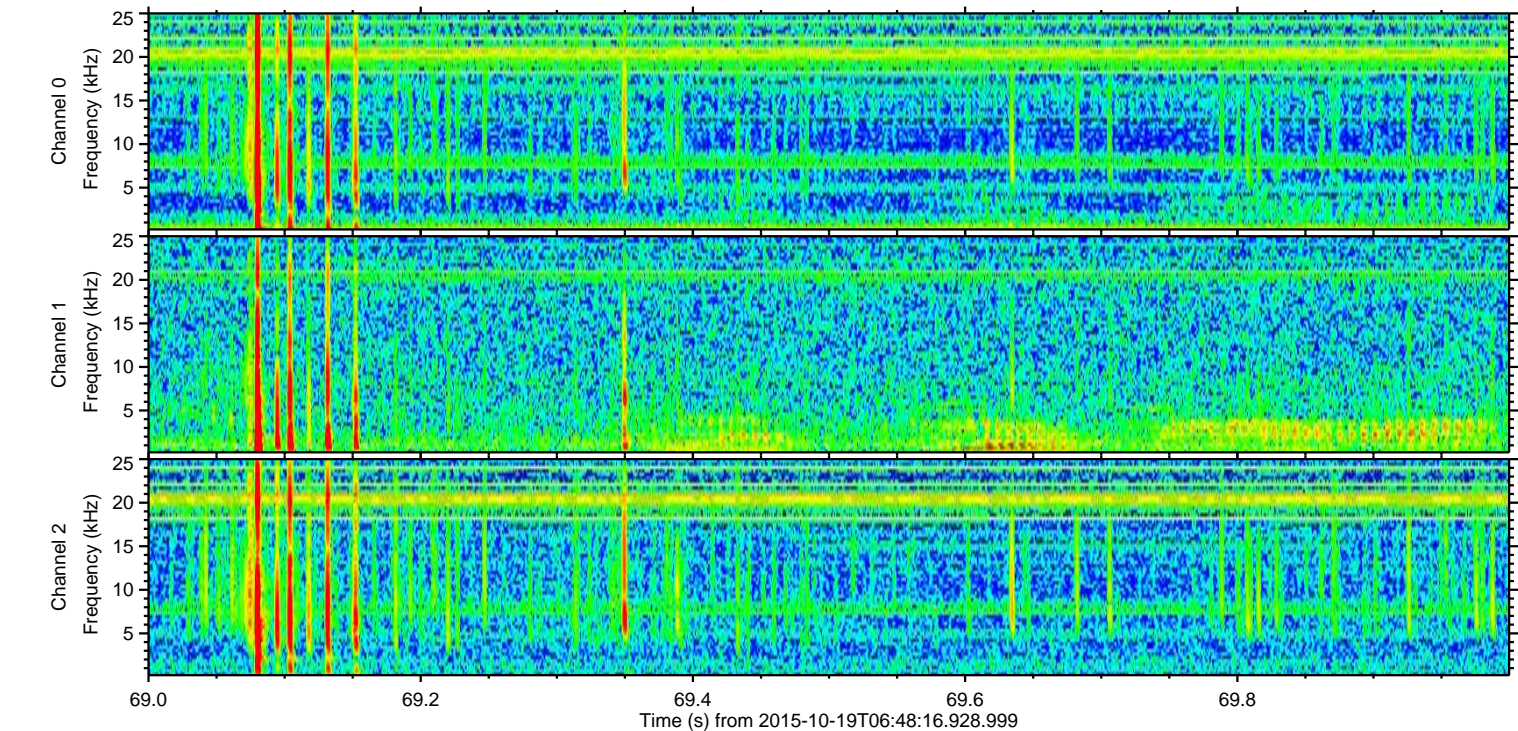
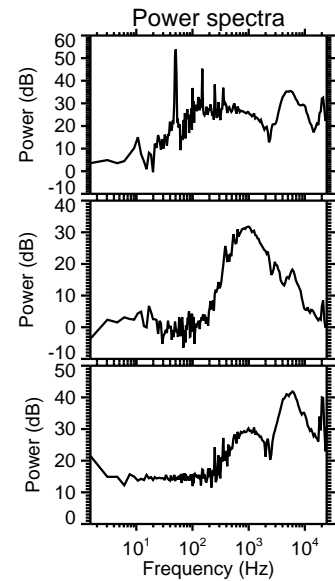
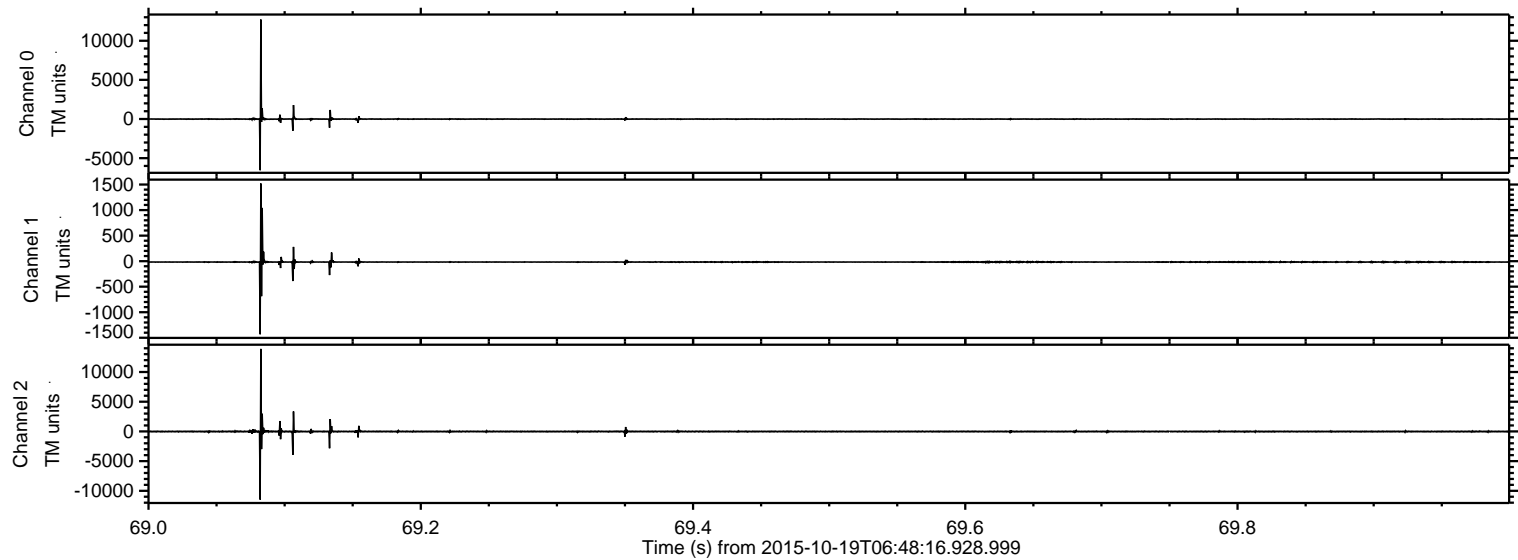

Channel 0
mn: -6547
mx: 12712
 μ : -8.0
 σ : 94.8

Channel 1
mn: -1431
mx: 1520
 μ : -17.4
 σ : 28.0

Channel 2
mn: -11479
mx: 13899
 μ : -19.4
 σ : 163.2

ELMAVAN 3D WAVEFORMS (Measured data sampled at 50 kHz) 51000 packets of 144 samples from 2015-10-19T06:48:16.928.999. Part 140/147

Processed Tue Oct 20 16:10:58 2015 by ELM ver.2012-10-06 from 001__elm20151019_064815__dat00.bin

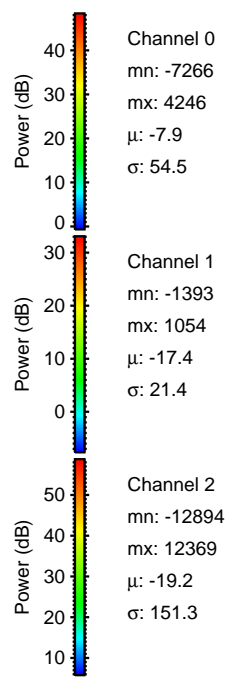
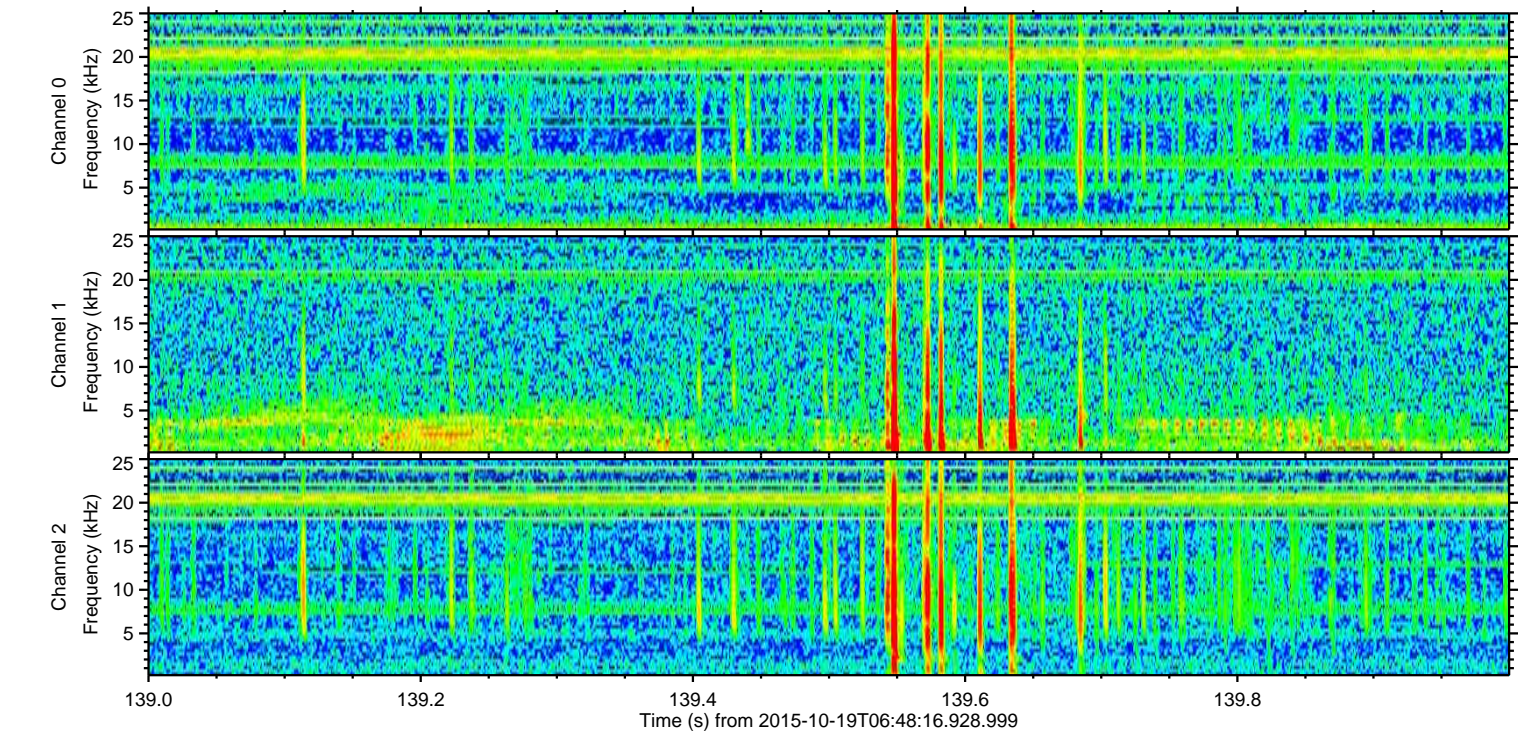
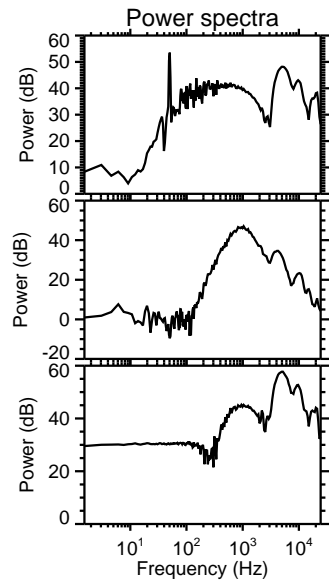
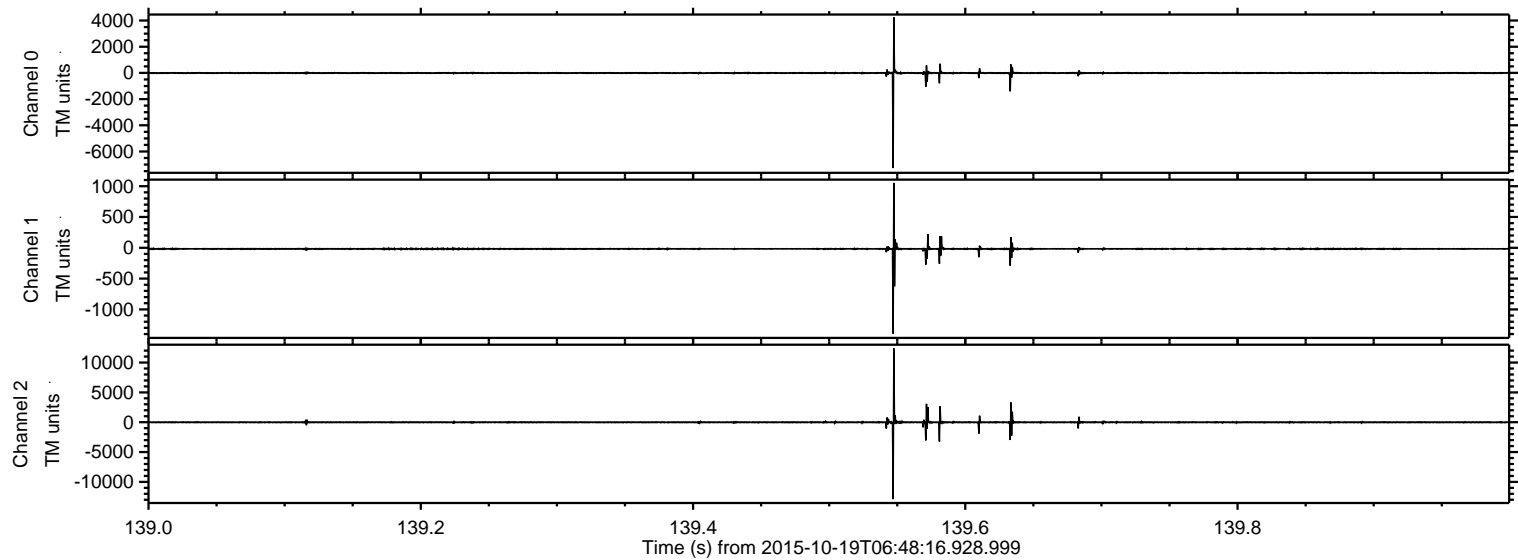

ELMAVAN 3D WAVEFORMS (Measured data sampled at 50 kHz) 51000 packets of 144 samples from 2015-10-19T06:48:16.928.999. Part 21/147

Processed Tue Oct 20 16:10:59 2015 by ELM ver.2012-10-06 from 001__elm20151019_064815__dat00.bin

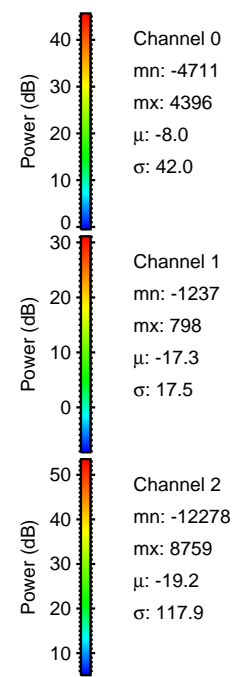
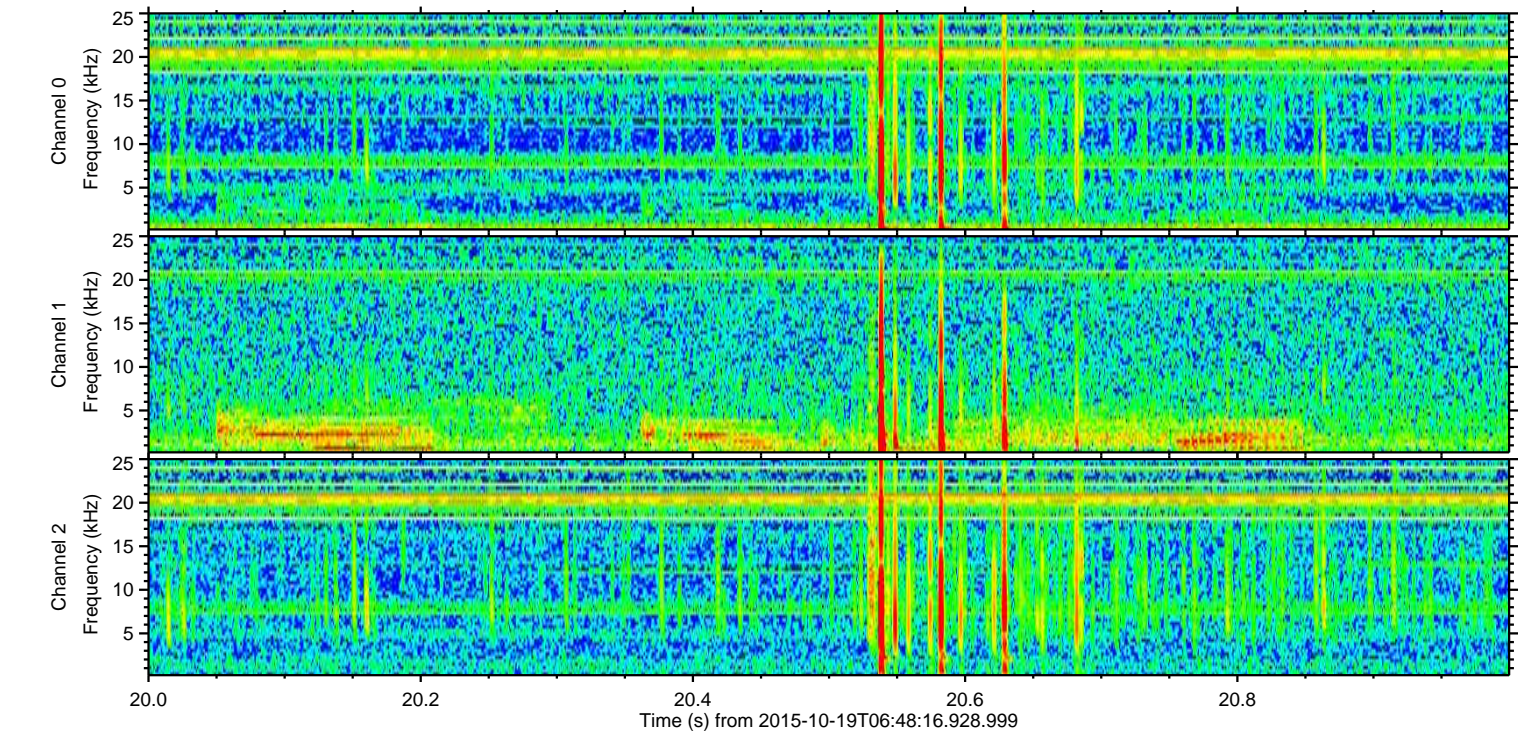
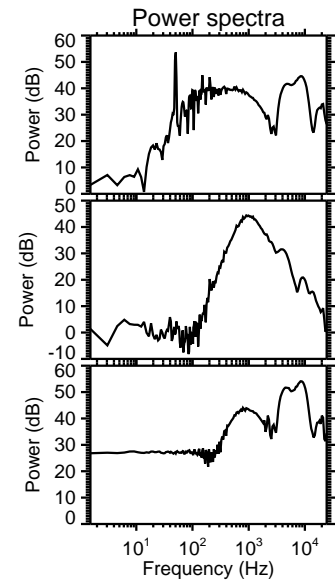
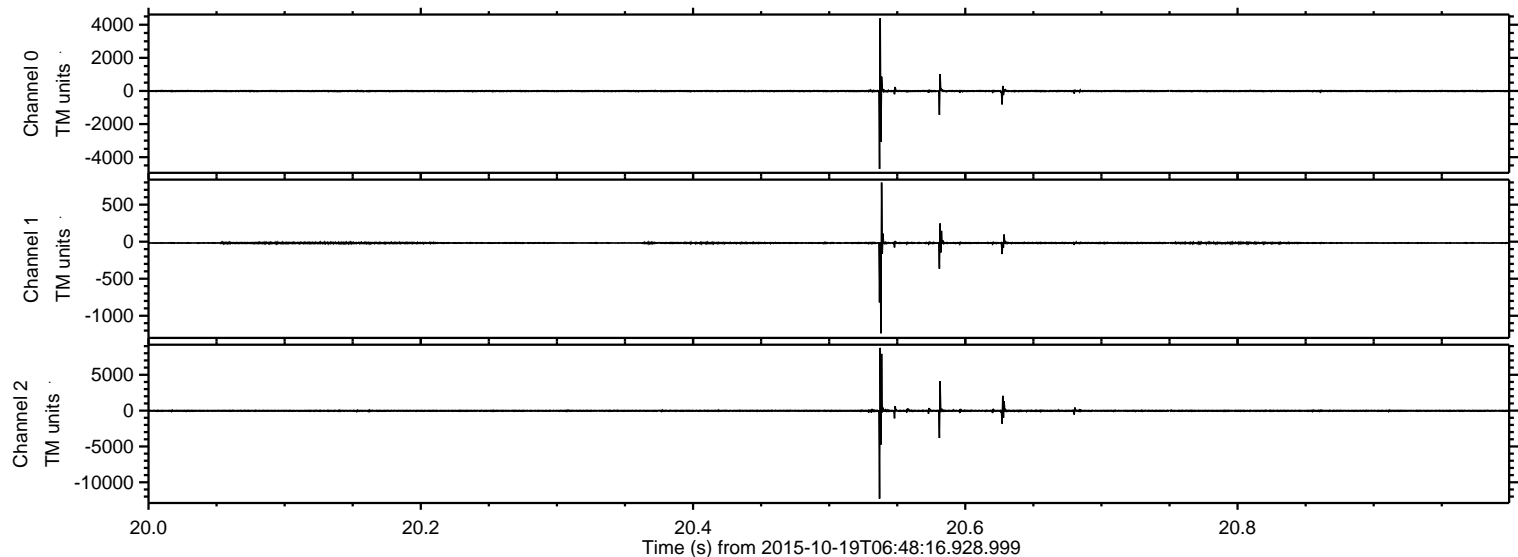

ELMAVAN 3D WAVEFORMS (Measured data sampled at 50 kHz) 51000 packets of 144 samples from 2015-10-19T06:48:16.928.999. Part 41/147

Processed Tue Oct 20 16:11:00 2015 by ELM ver.2012-10-06 from 001__elm20151019_064815__dat00.bin

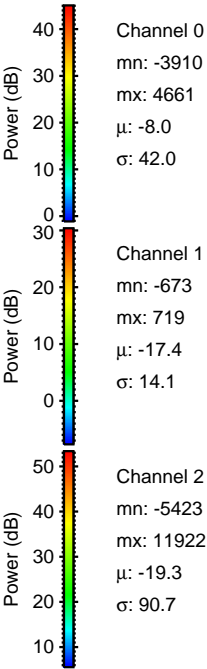
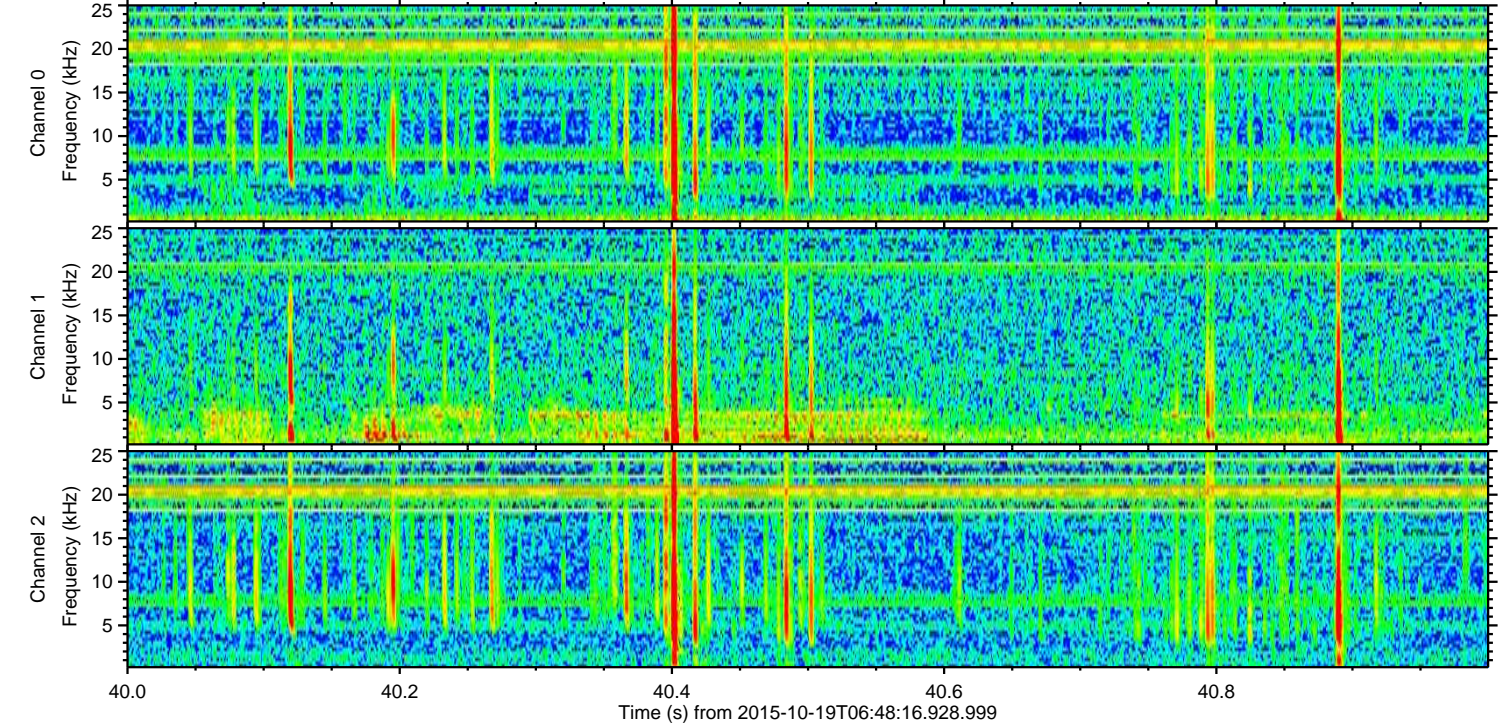
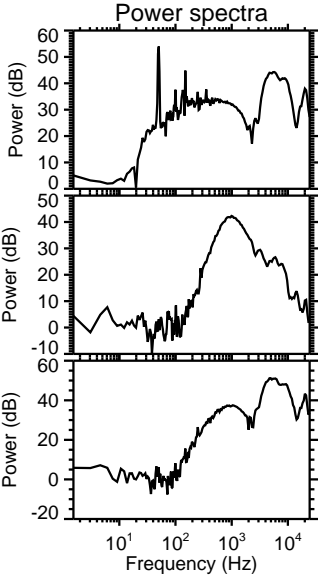
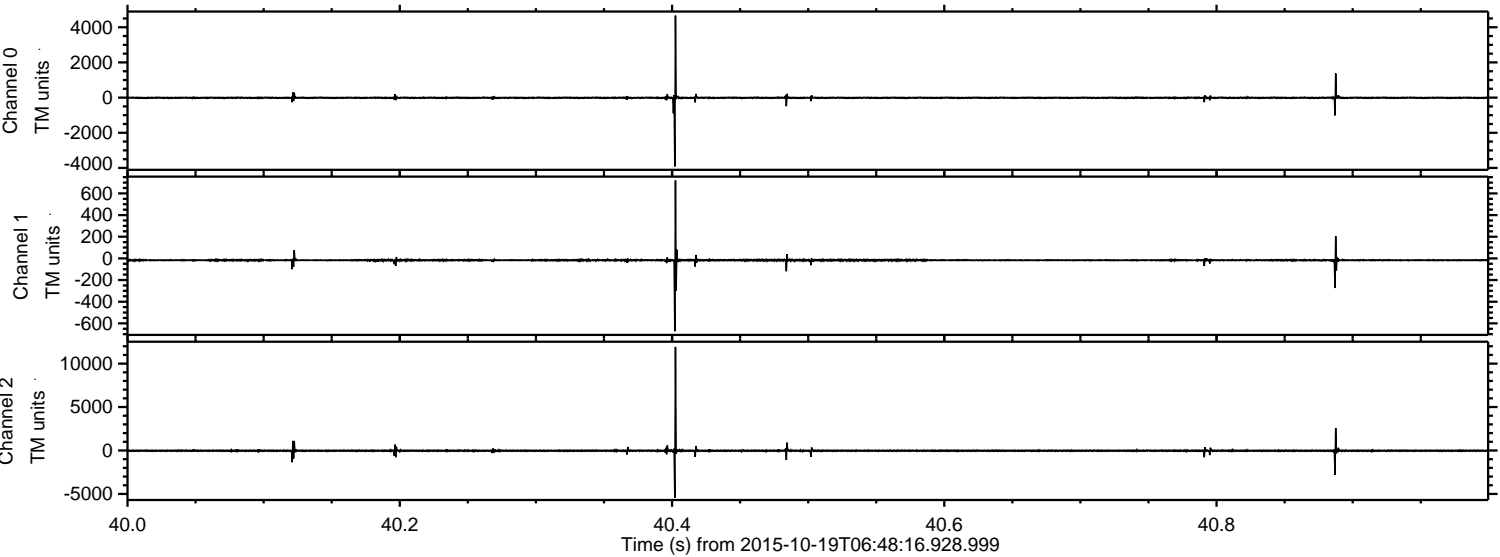

ELMAVAN 3D WAVEFORMS (Measured data sampled at 50 kHz) 51000 packets of 144 samples from 2015-10-19T06:48:16.928.999. Part 103/147

Processed Tue Oct 20 16:11:01 2015 by ELM ver.2012-10-06 from 001__elm20151019_064815__dat00.bin

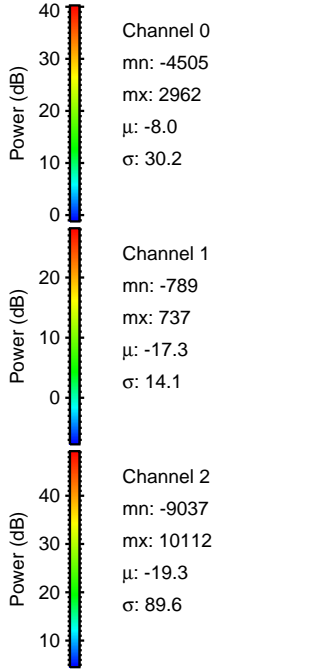
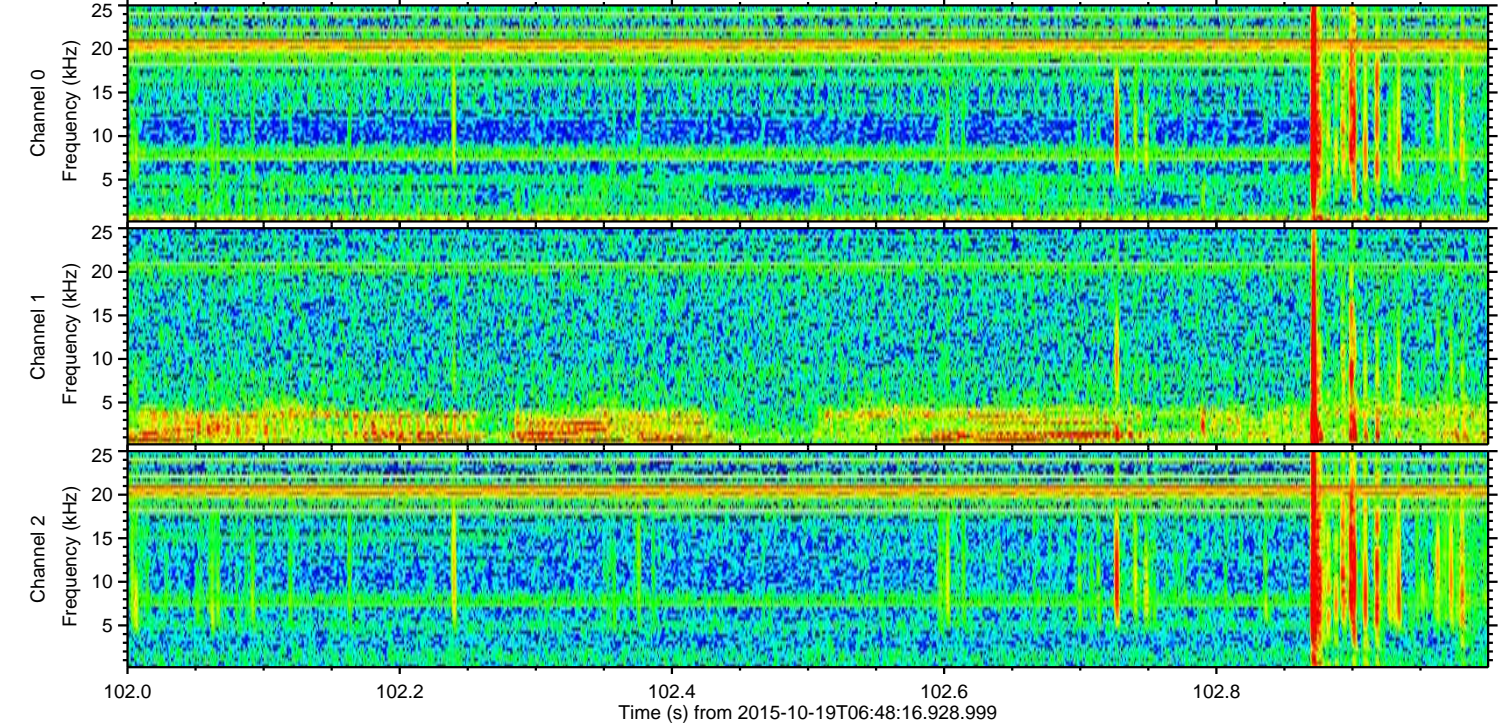
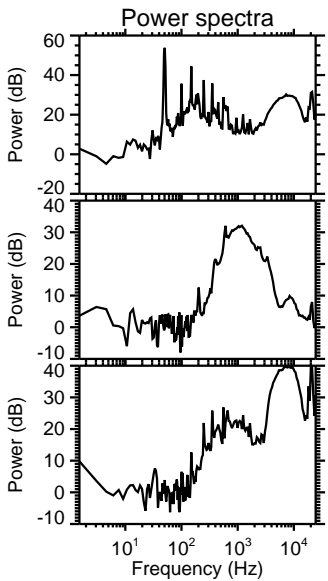
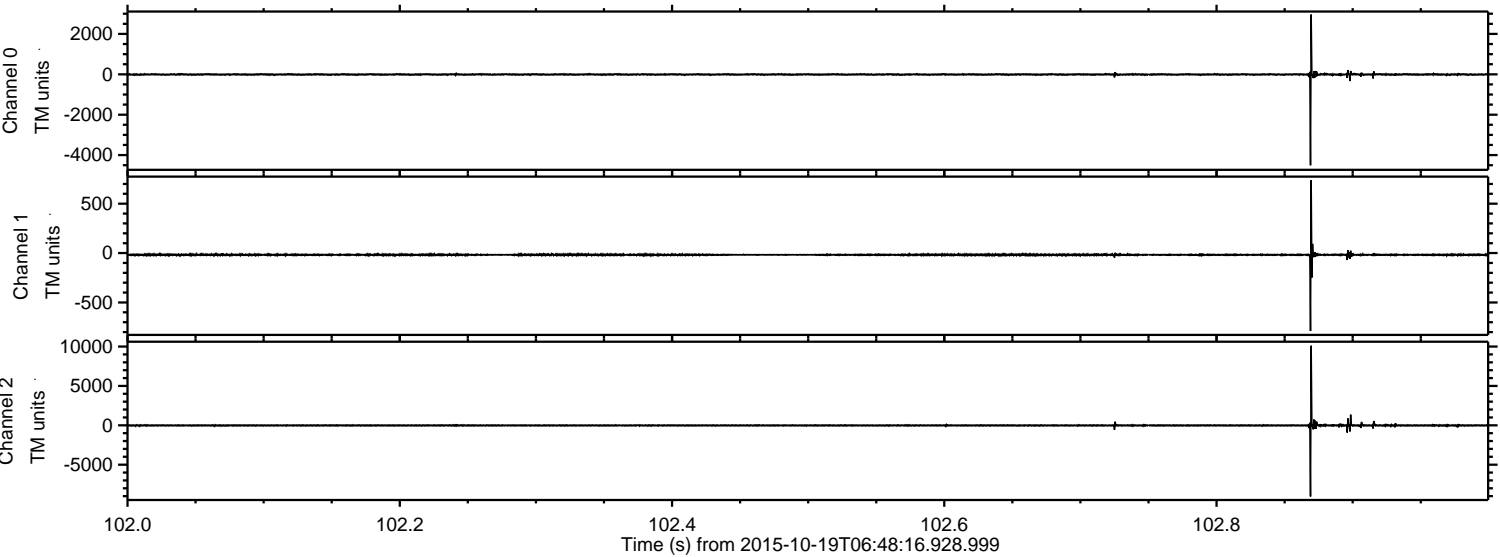

ELMAVAN 3D WAVEFORMS (Measured data sampled at 50 kHz) 51000 packets of 144 samples from 2015-10-19T06:48:16.928.999. Part 129/147

Processed Tue Oct 20 16:11:03 2015 by ELM ver.2012-10-06 from 001__elm20151019_064815__dat00.bin

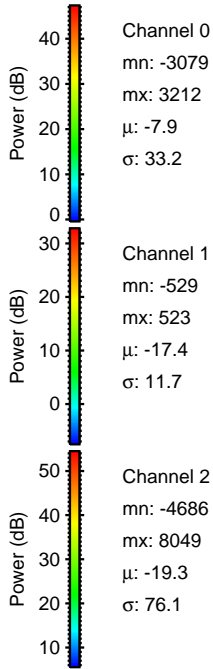
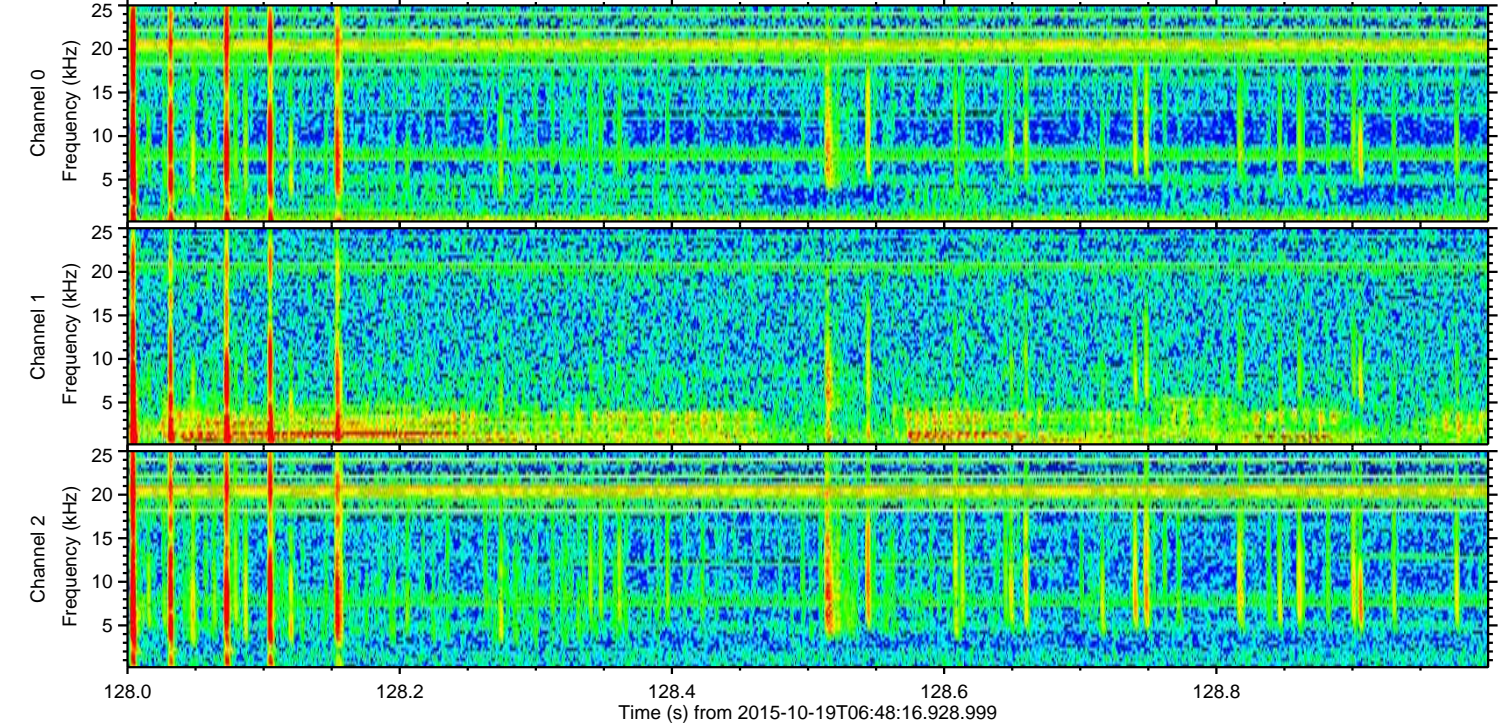
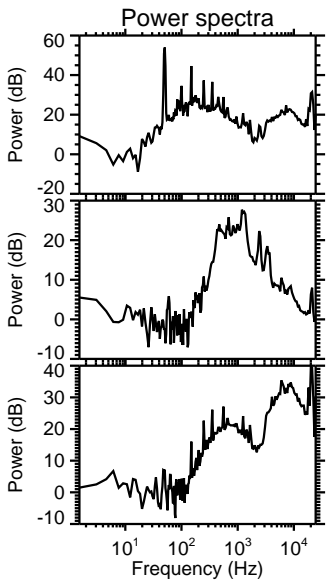
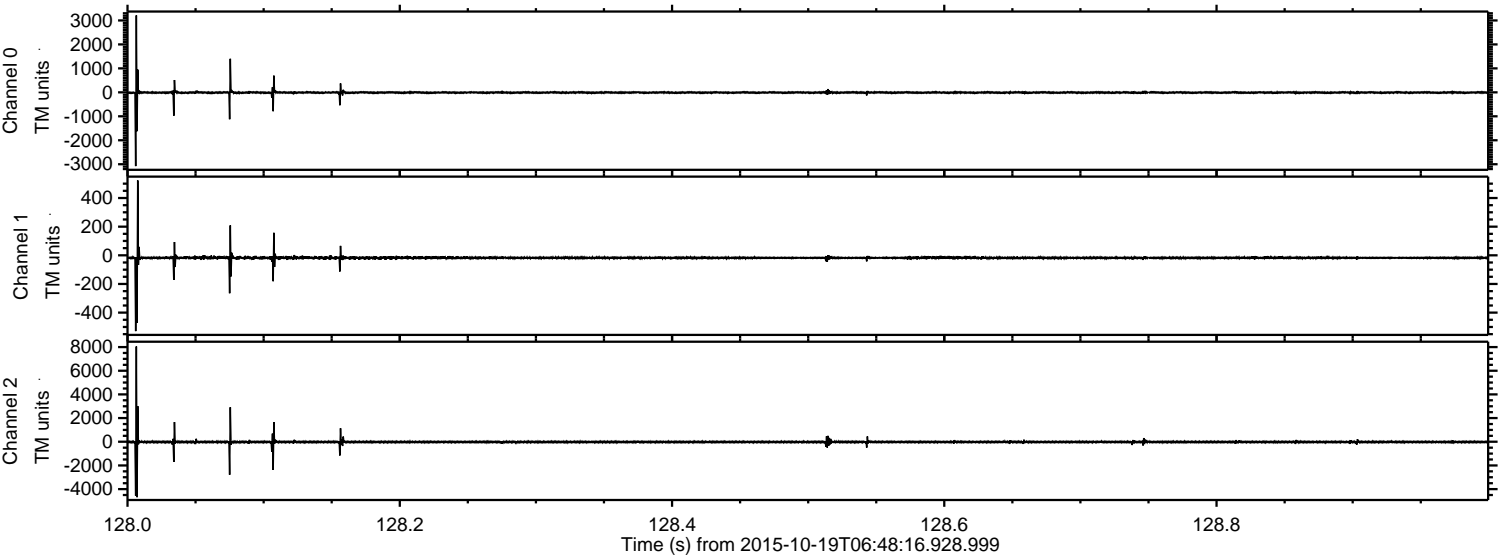

Processed Tue Oct 20 16:11:04 2015 by ELM ver.2012-10-06 from 001__elm20151019_064815__dat00.bin

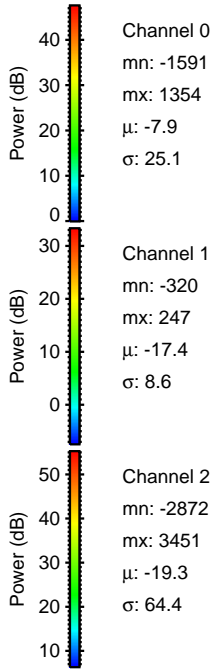
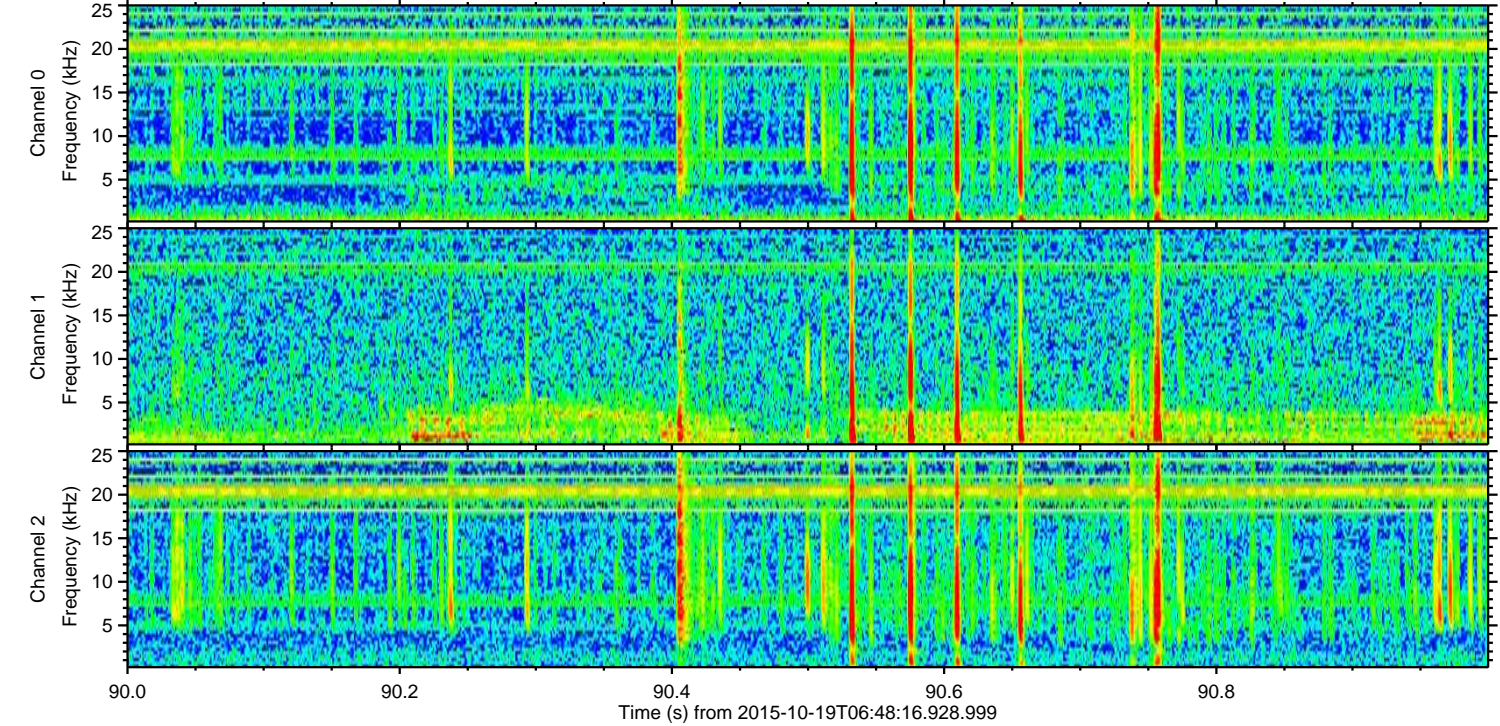
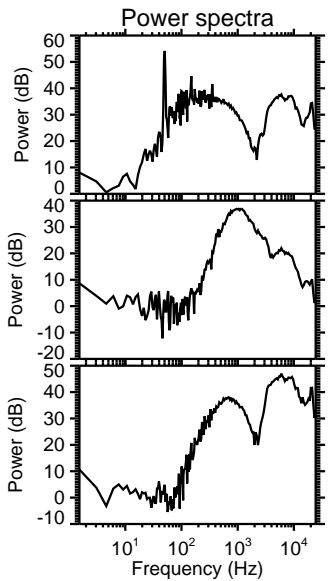
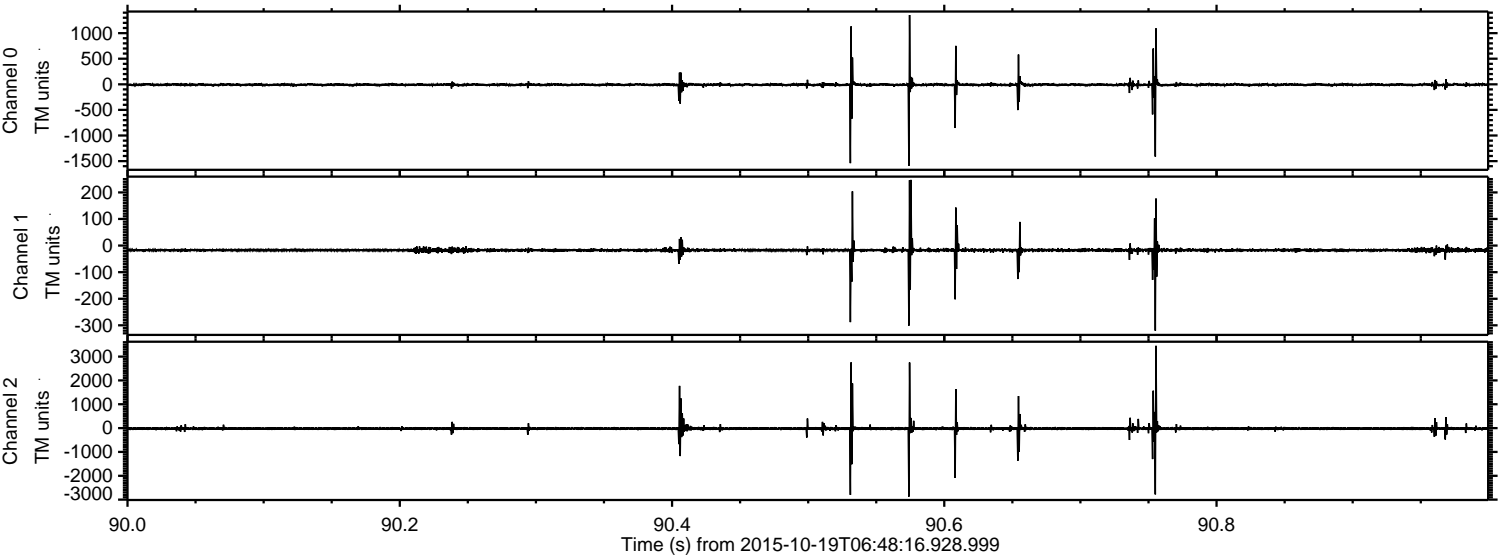

ELMAVAN 3D WAVEFORMS (Measured data sampled at 50 kHz) 51000 packets of 144 samples from 2015-10-19T06:48:16.928.999. Part 101/147

Processed Tue Oct 20 16:11:05 2015 by ELM ver.2012-10-06 from 001__elm20151019_064815__dat00.bin

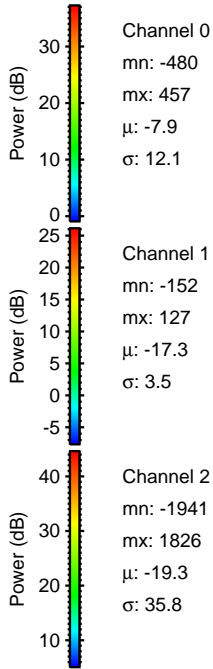
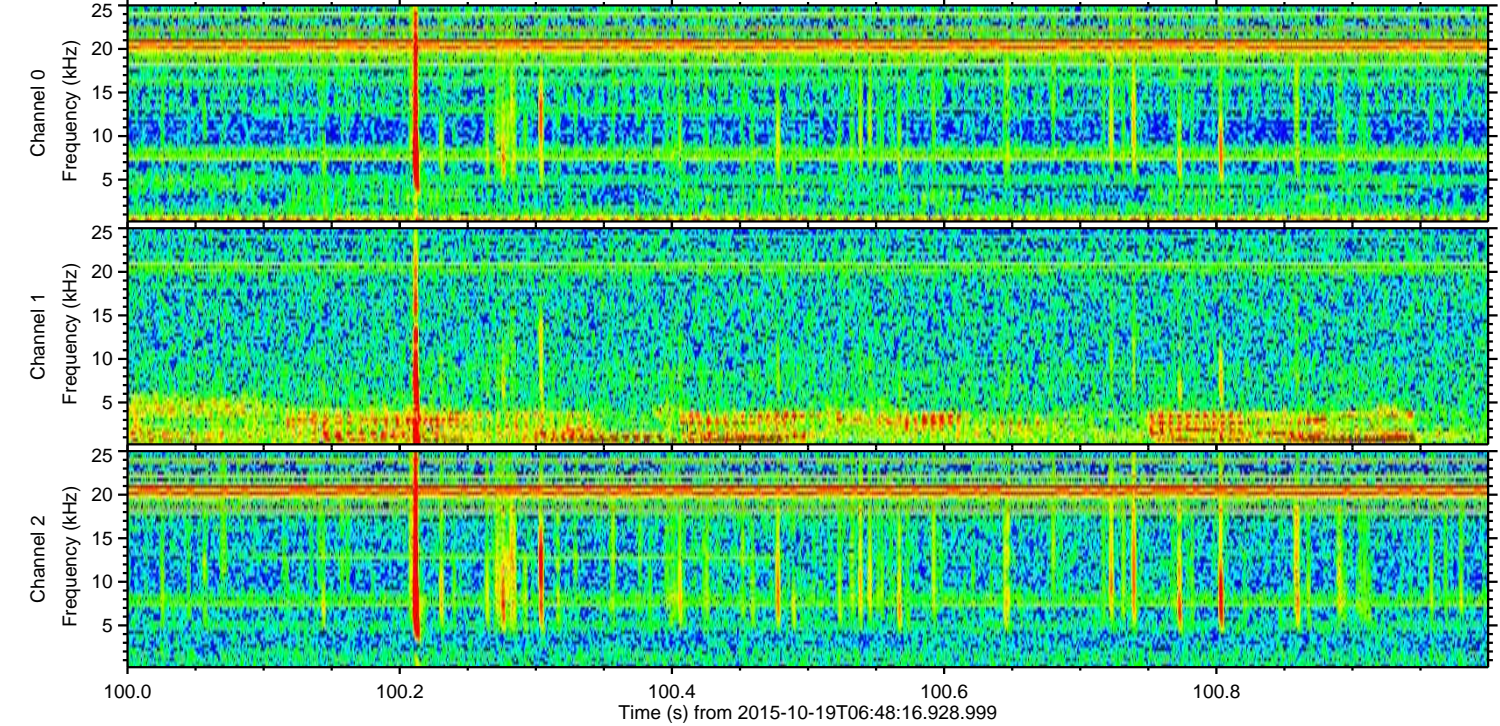
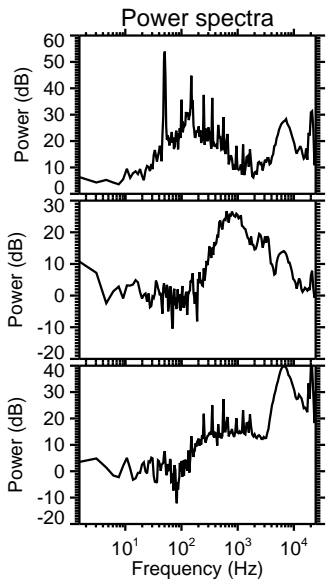
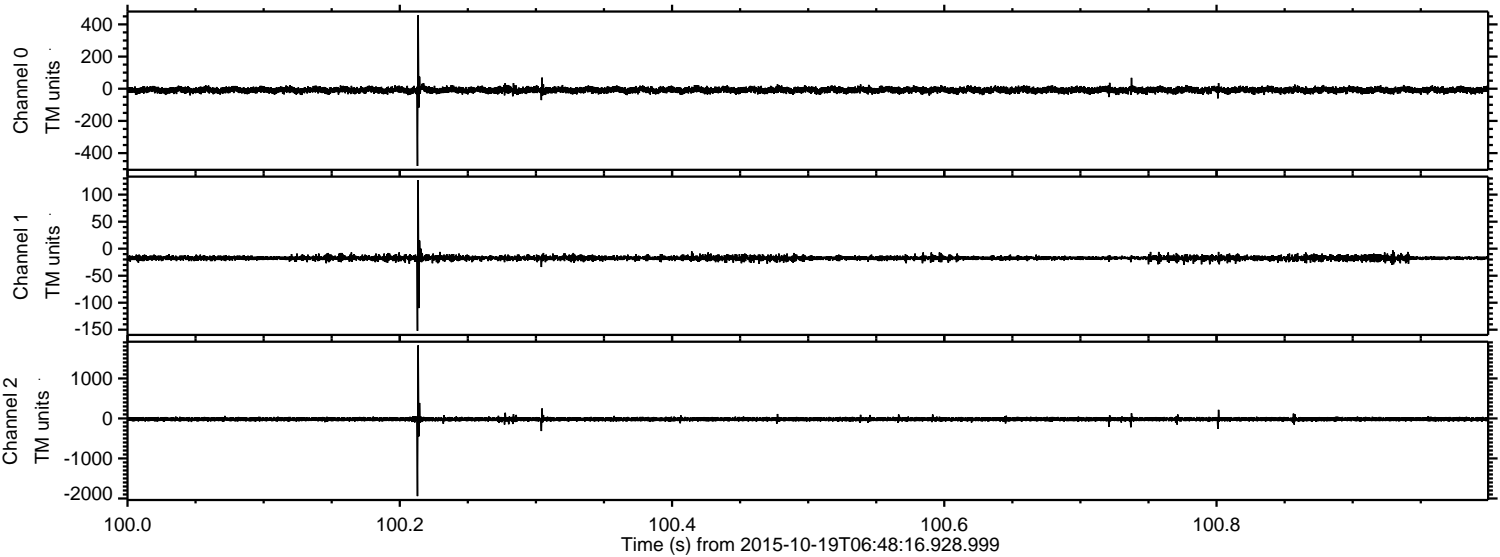

Channel 0
mn: -480
mx: 457
 μ : -7.9
 σ : 12.1

Channel 1
mn: -152
mx: 127
 μ : -17.3
 σ : 3.5

Channel 2
mn: -1941
mx: 1826
 μ : -19.3
 σ : 35.8

Processed Tue Oct 20 16:11:06 2015 by ELM ver.2012-10-06 from 001__elm20151019_064815__dat00.bin

