

ELMAVAN 3D WAVEFORMS (Measured data sampled at 50 kHz) 51000 packets of 144 samples from 2015-10-18T13:37:34.631.000.

Processed Tue Oct 20 11:27:12 2015 by ELM ver.2012-10-06 from 001__elm20151018_133733__dat00.bin

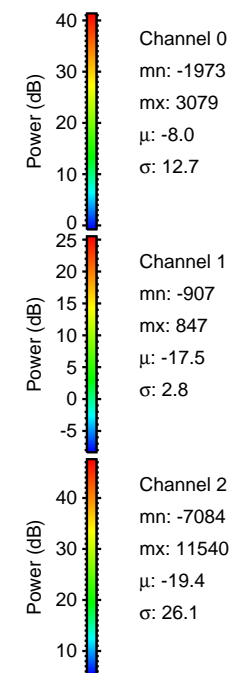

Processed Tue Oct 20 11:27:27 2015 by ELM ver.2012-10-06 from 001__elm20151018_133733__dat00.bin

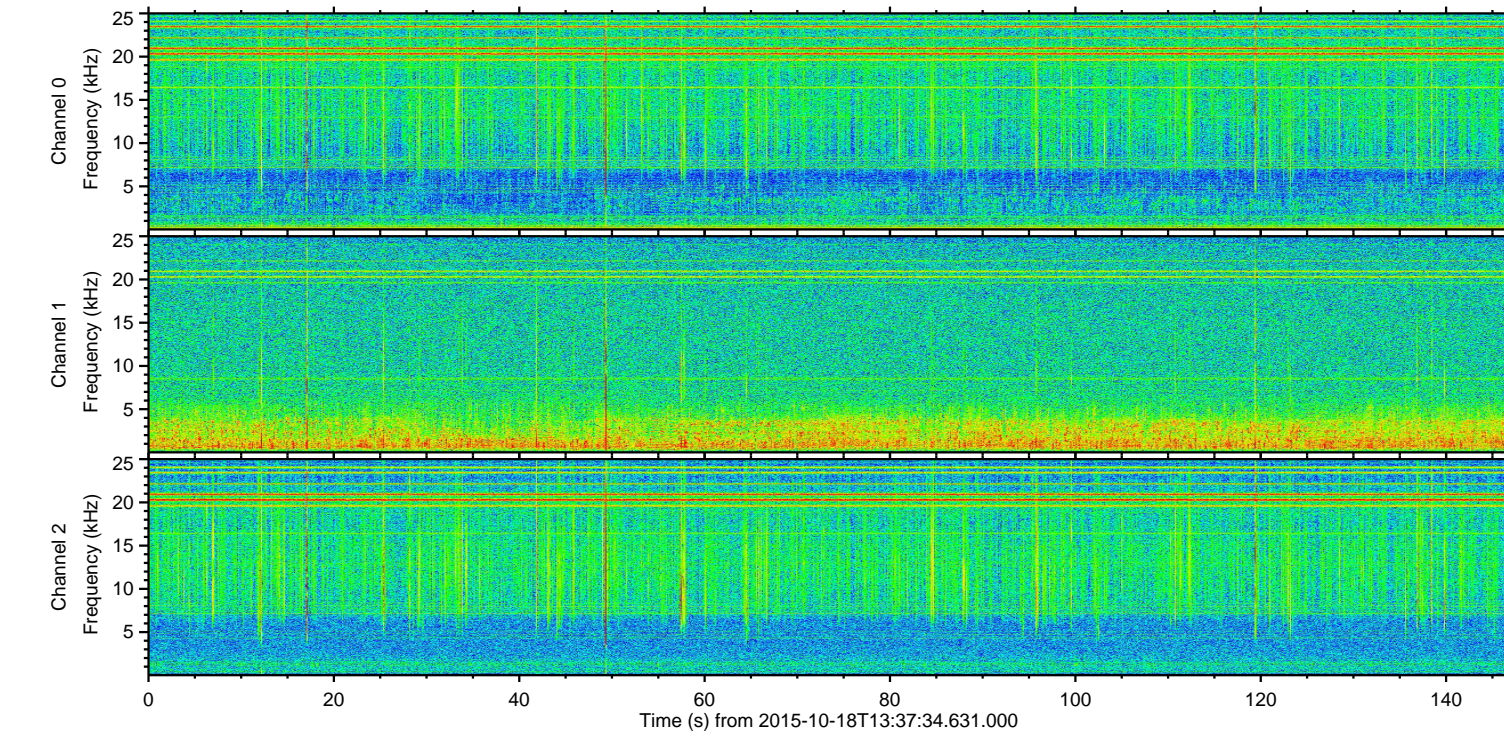
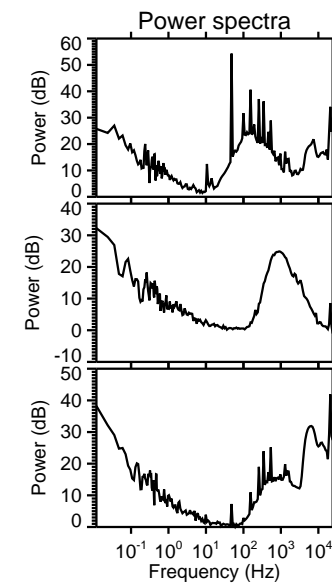
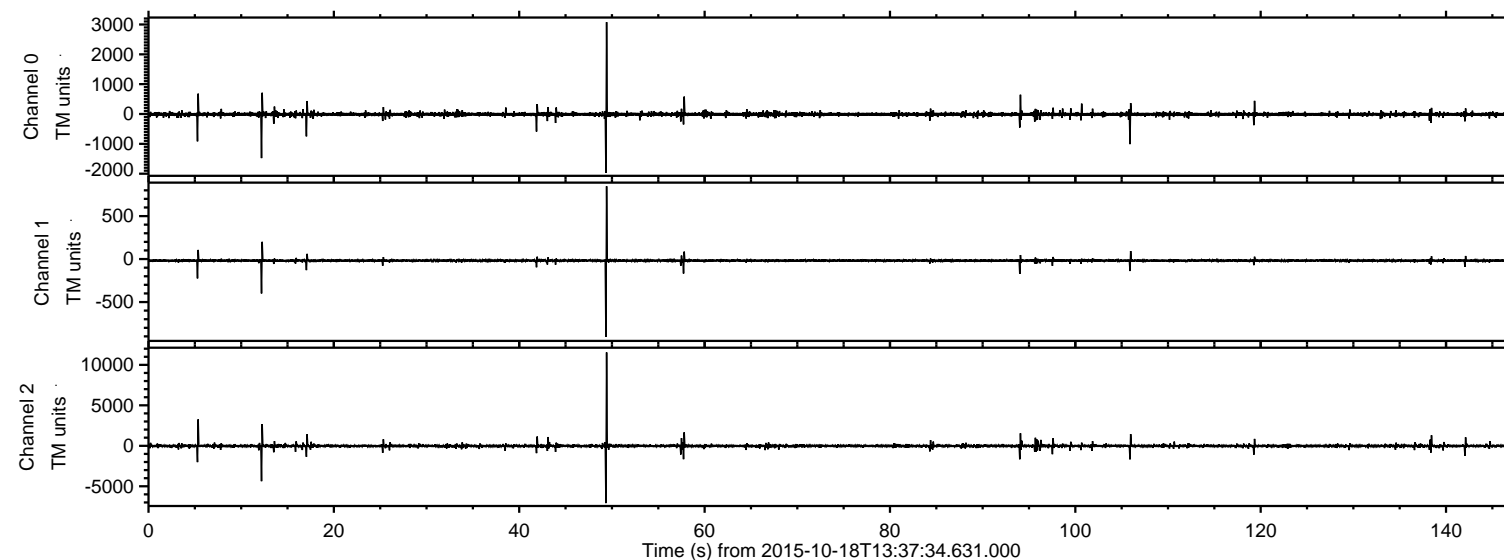
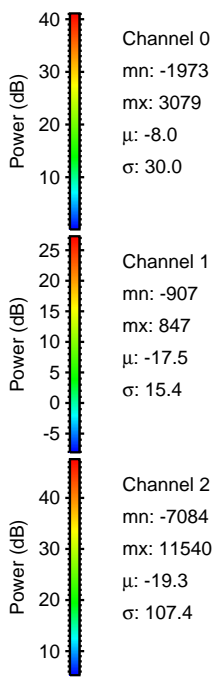
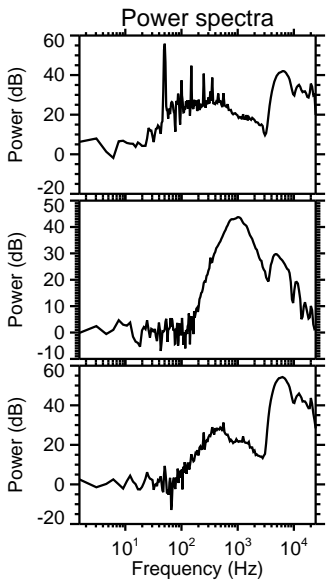
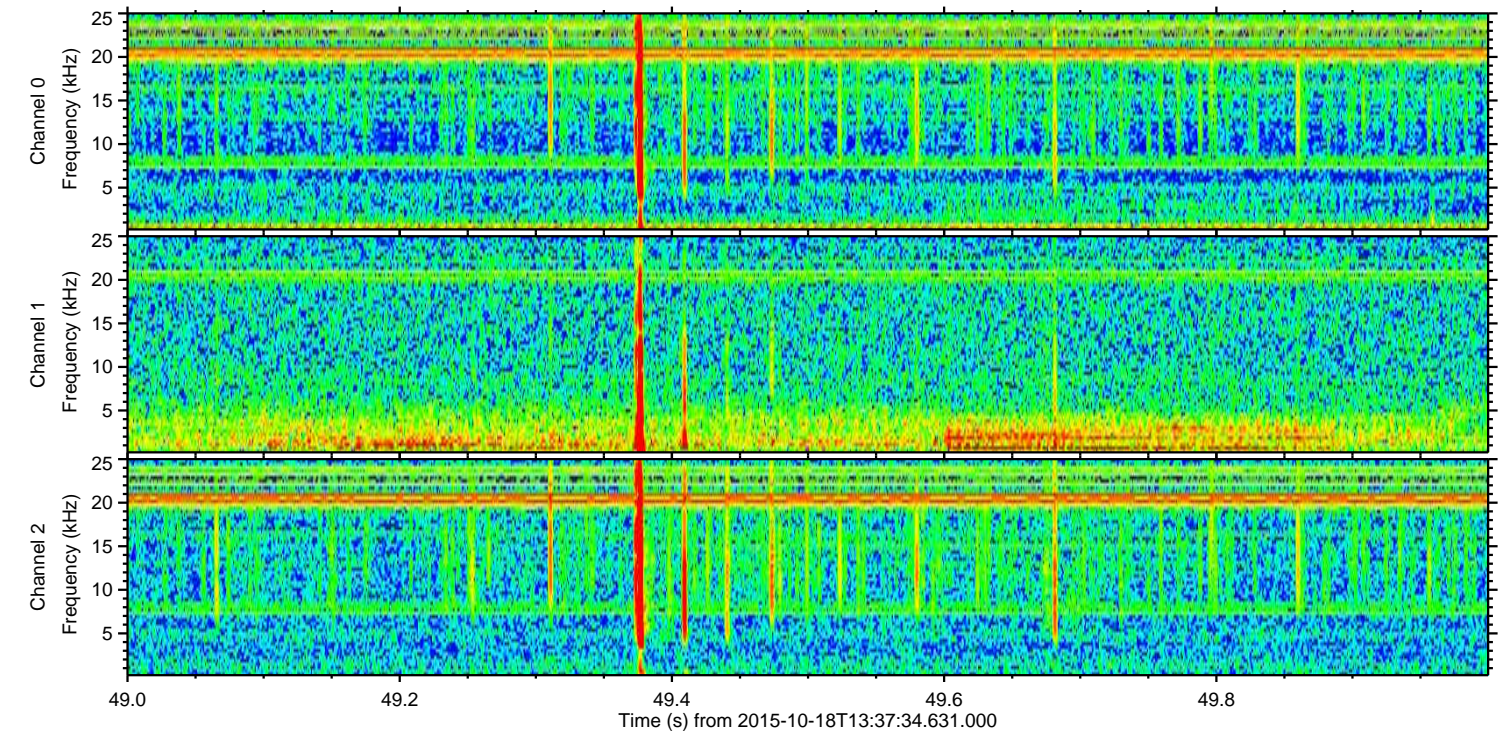
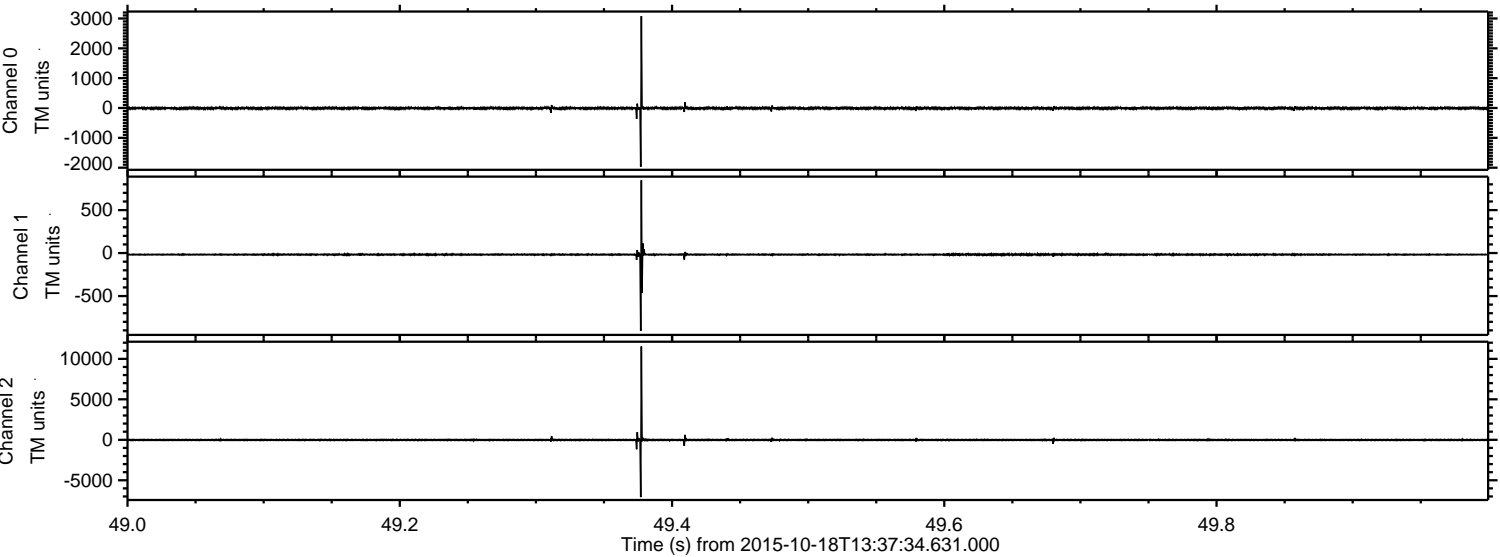

Processed Tue Oct 20 11:27:28 2015 by ELM ver.2012-10-06 from 001__elm20151018_133733__dat00.bin

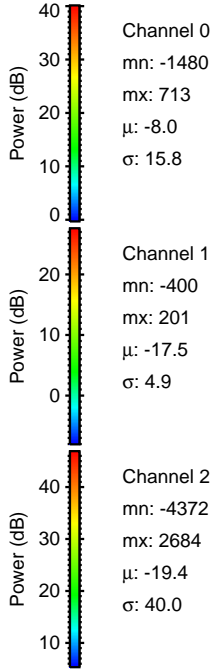
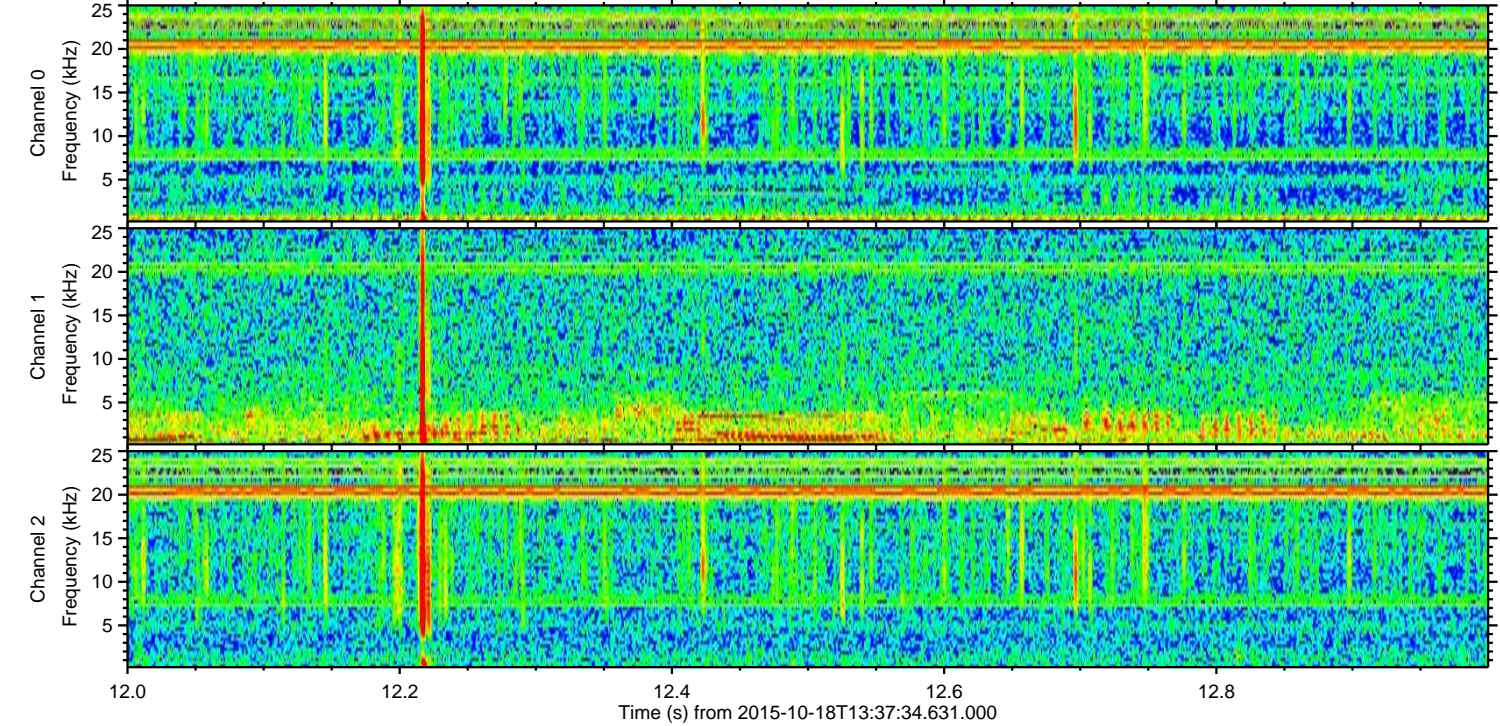
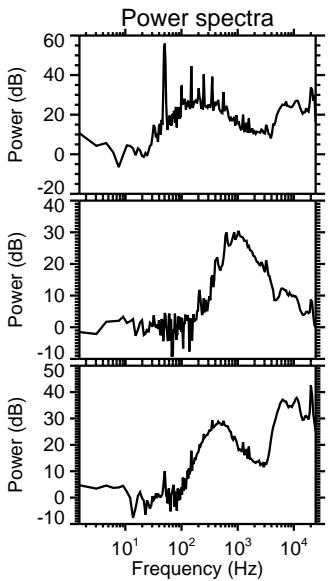
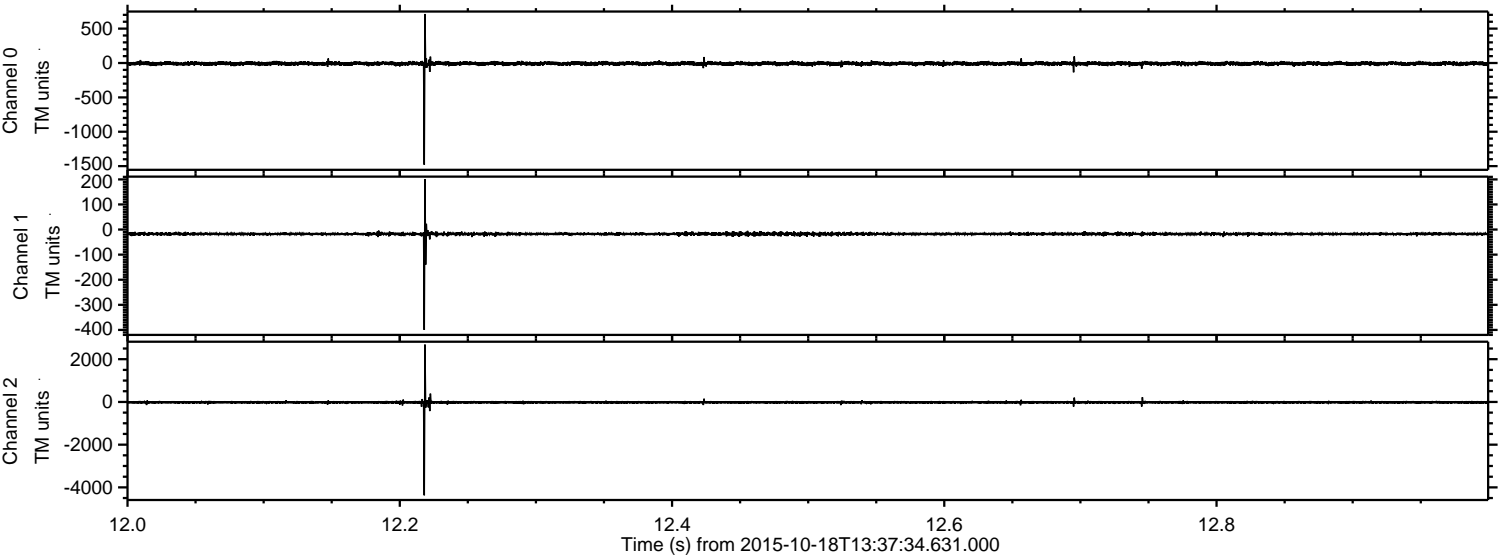

Processed Tue Oct 20 11:27:29 2015 by ELM ver.2012-10-06 from 001__elm20151018_133733__dat00.bin

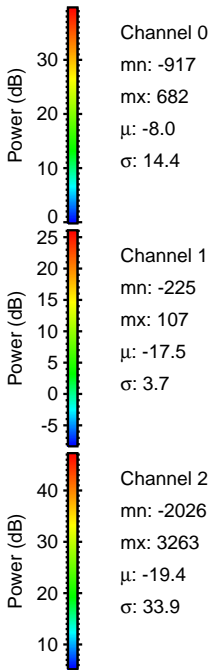
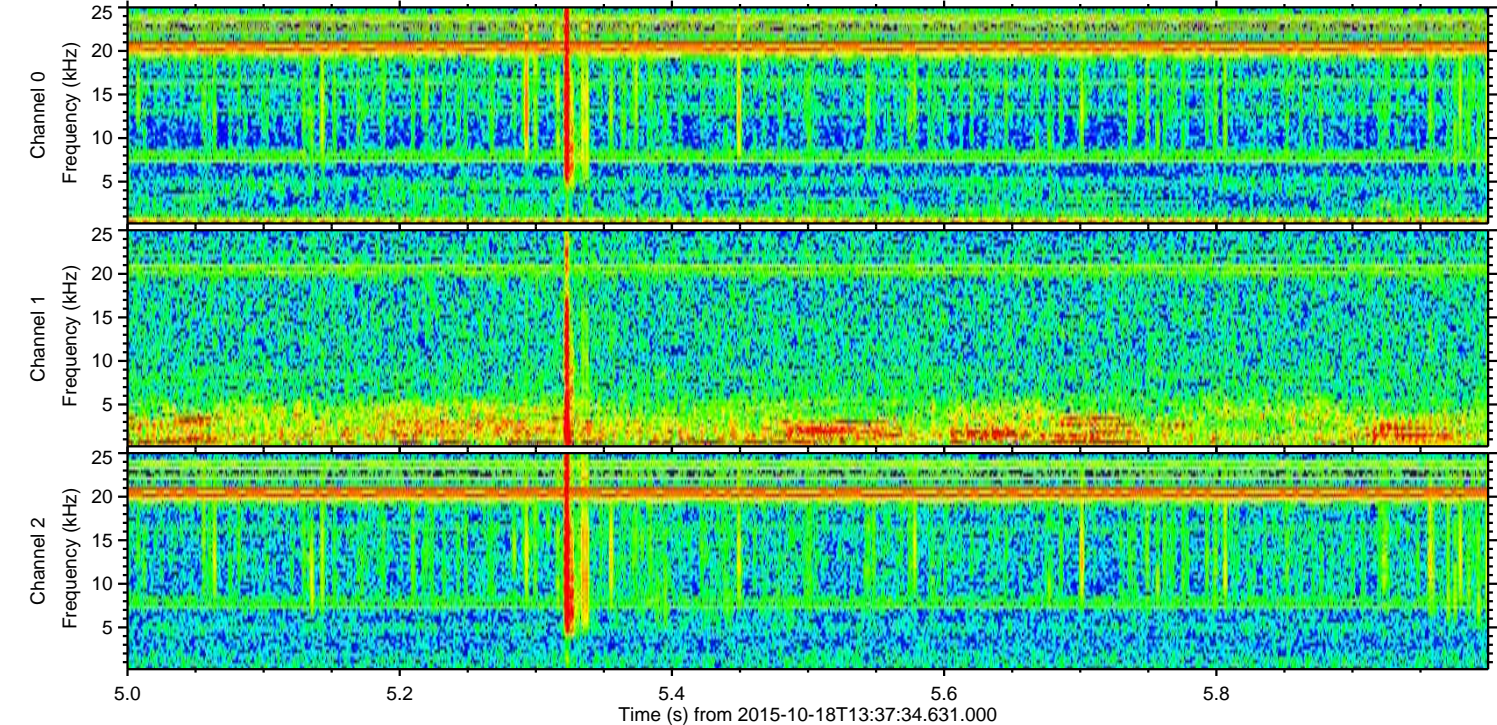
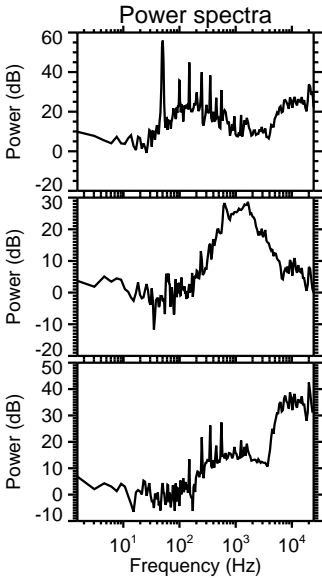
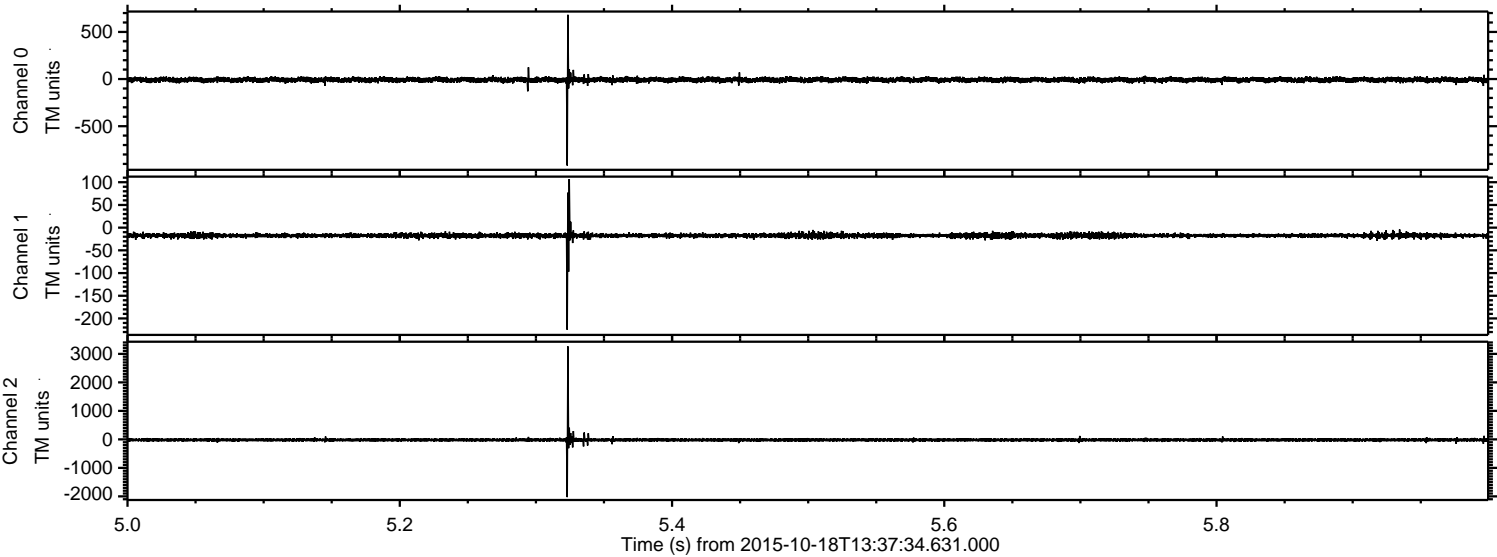

ELMAVAN 3D WAVEFORMS (Measured data sampled at 50 kHz) 51000 packets of 144 samples from 2015-10-18T13:37:34.631.000. Part 106/147

Processed Tue Oct 20 11:27:30 2015 by ELM ver.2012-10-06 from 001__elm20151018_133733__dat00.bin

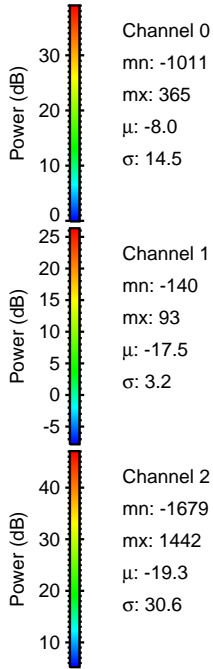
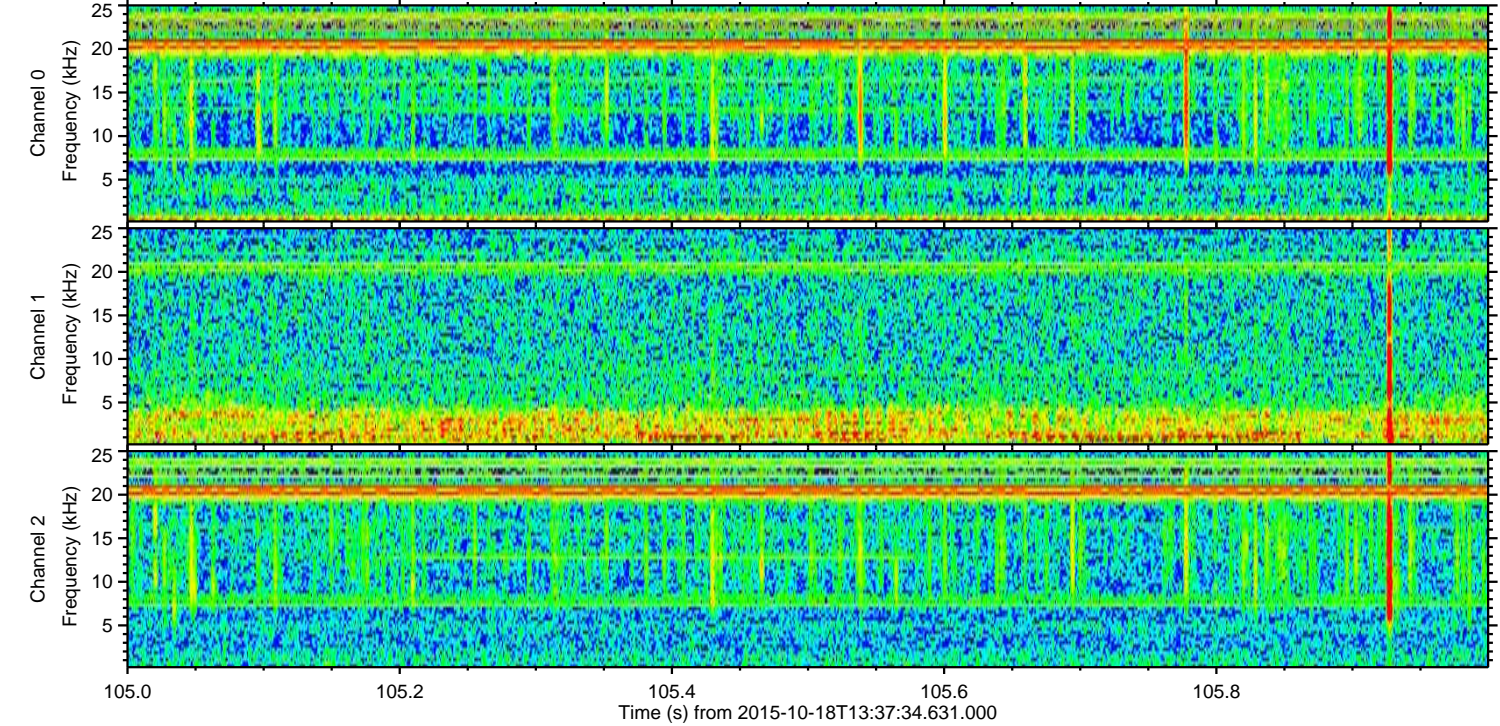
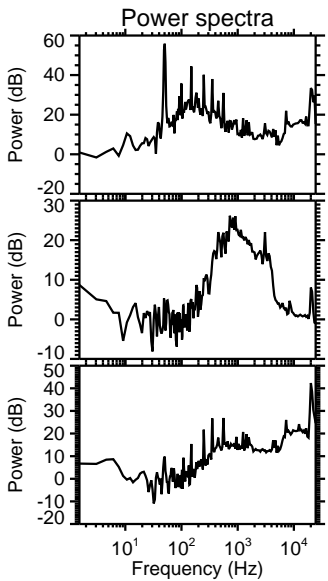
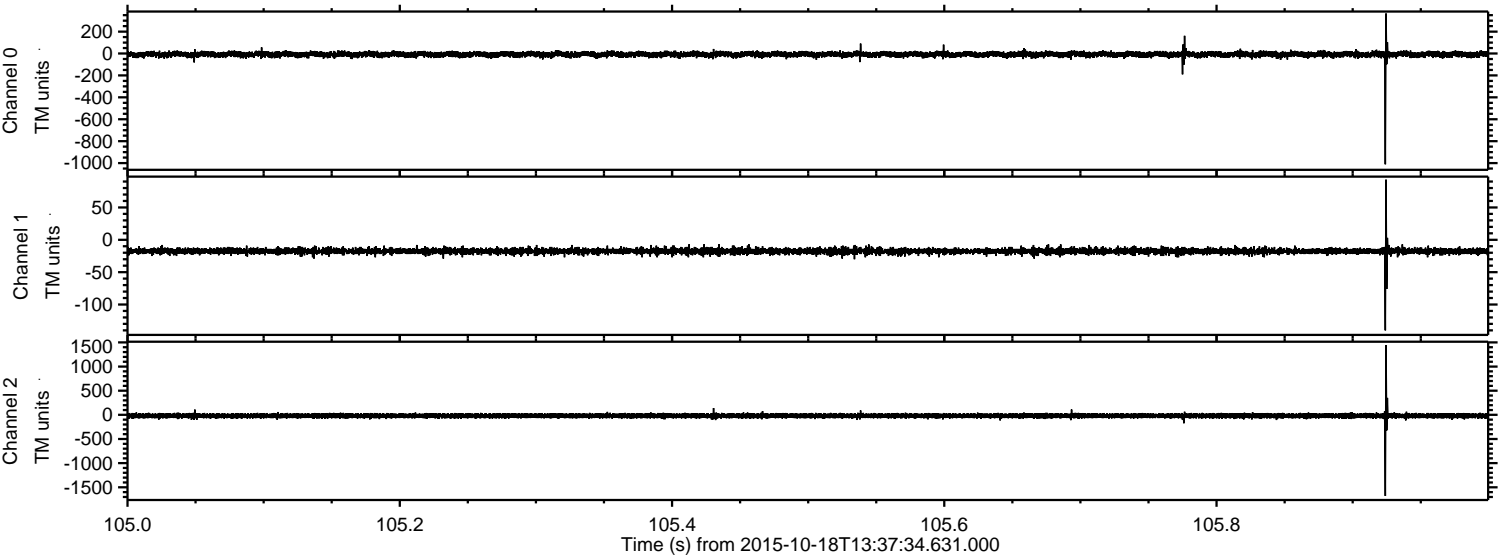

Processed Tue Oct 20 11:27:31 2015 by ELM ver.2012-10-06 from 001__elm20151018_133733__dat00.bin

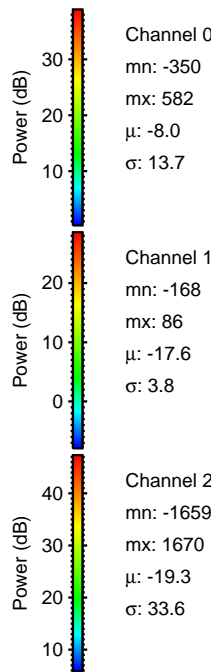
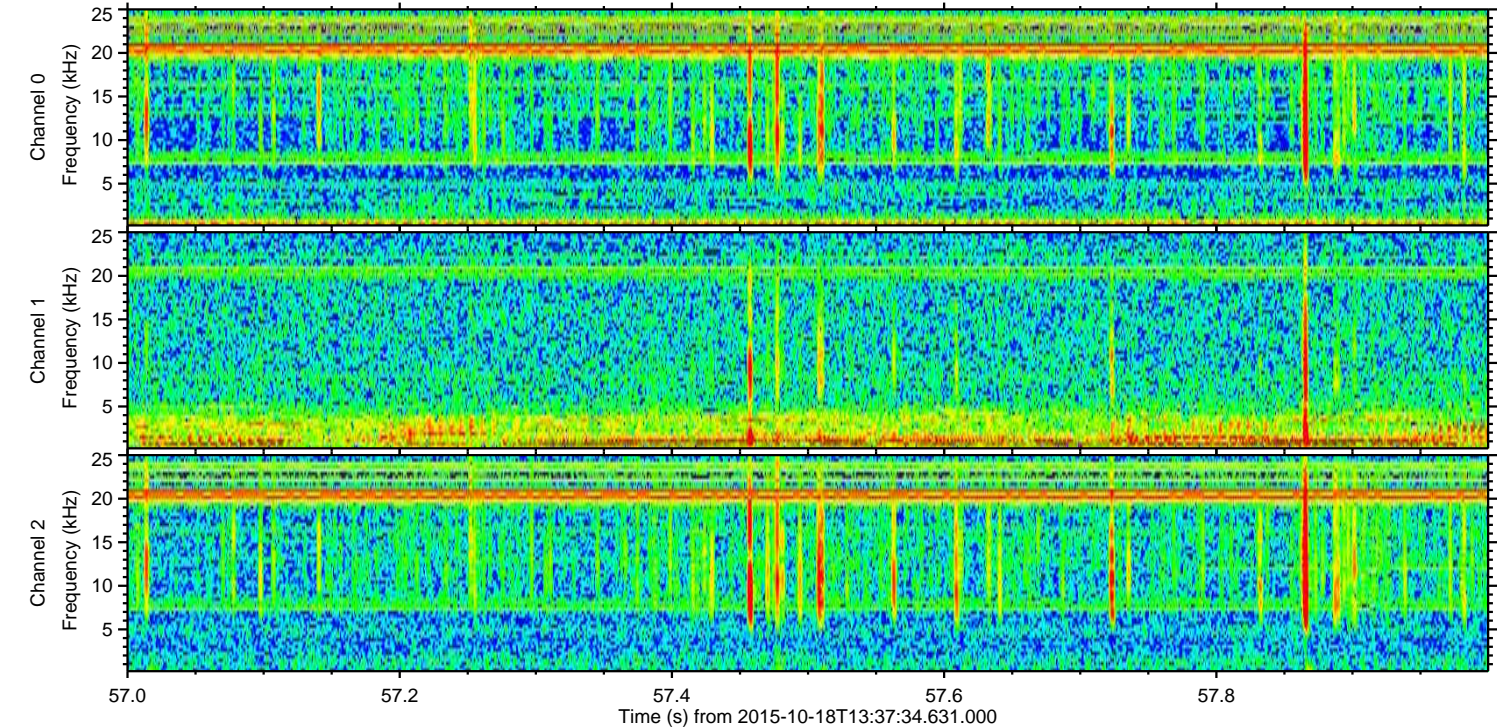
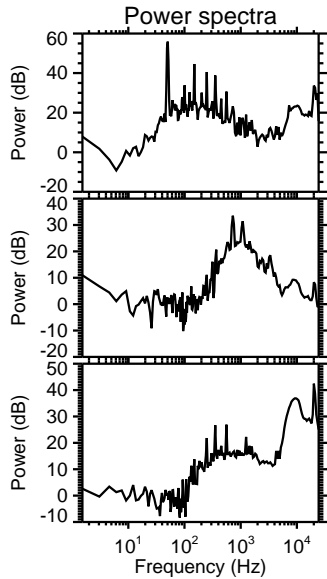
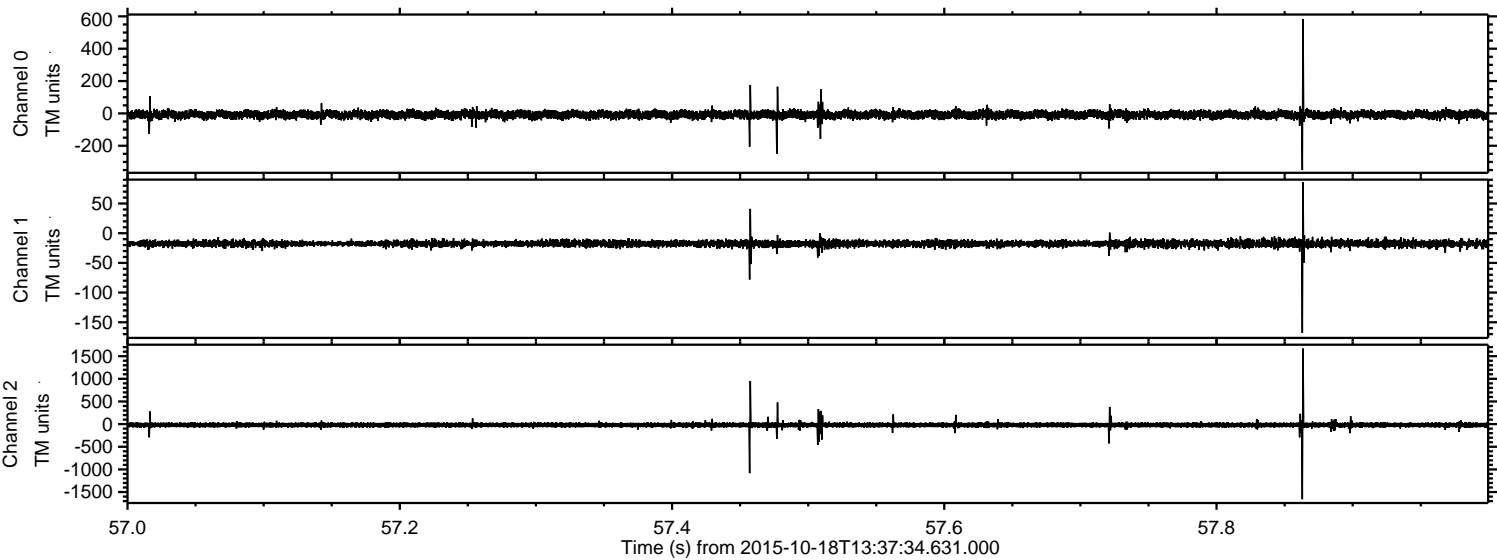

Processed Tue Oct 20 11:27:32 2015 by ELM ver.2012-10-06 from 001__elm20151018_133733__dat00.bin

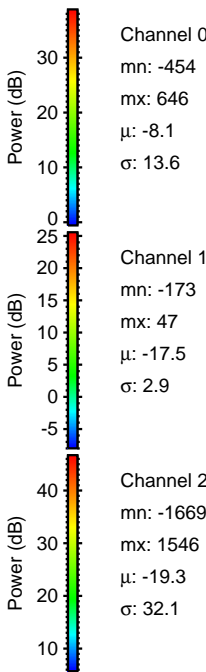
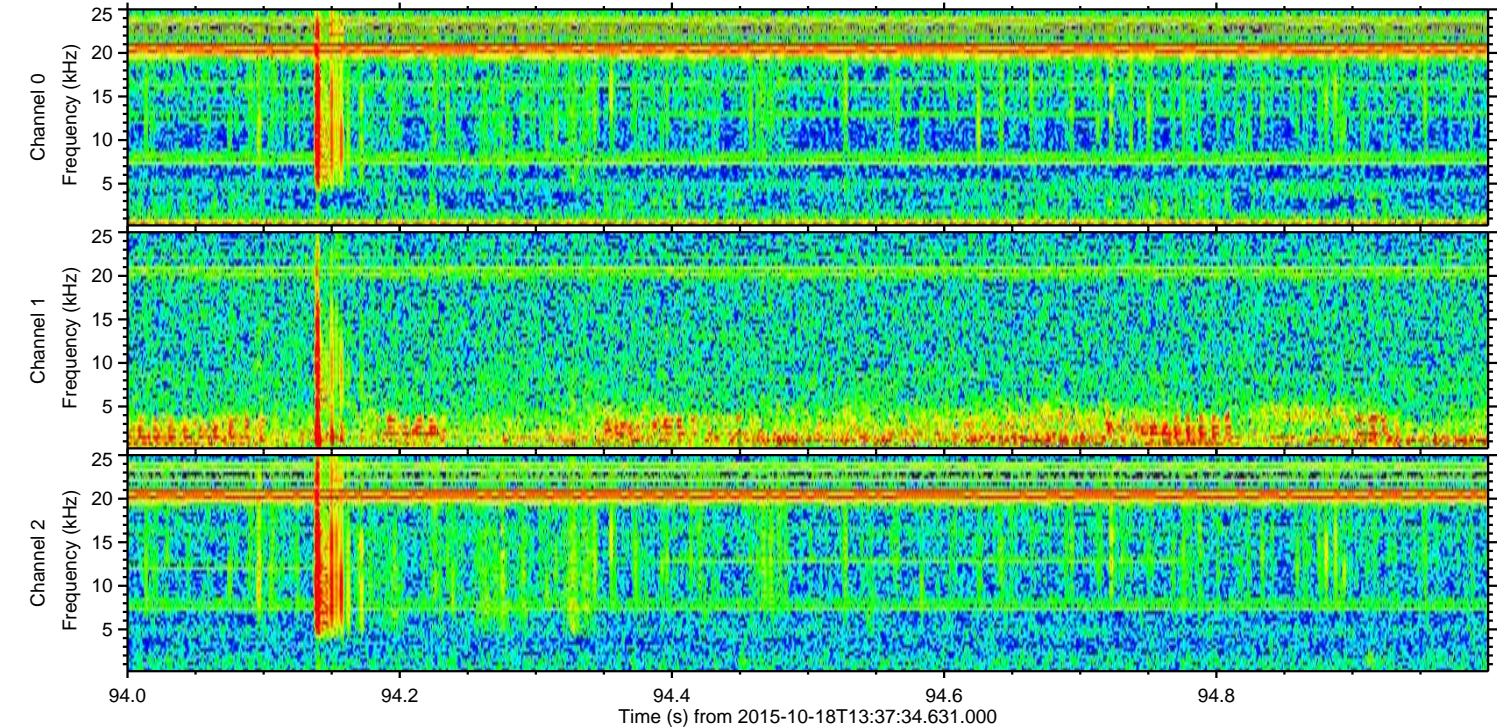
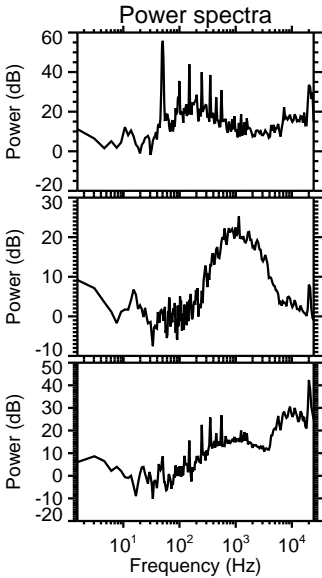
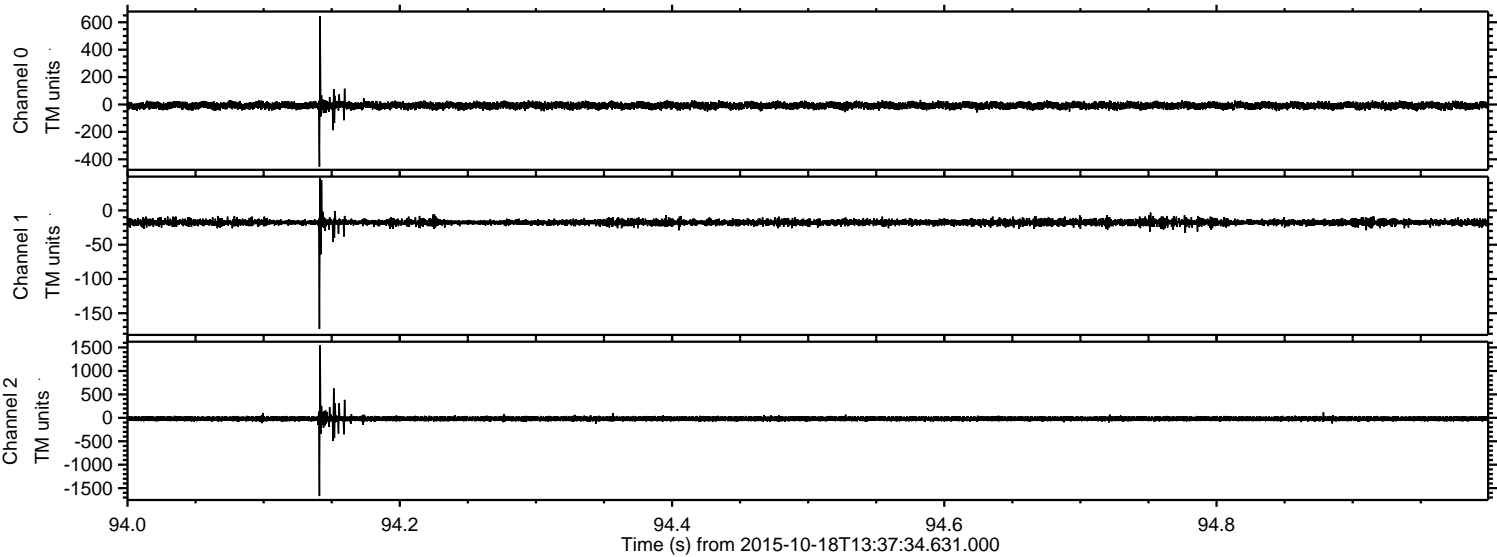

Processed Tue Oct 20 11:27:33 2015 by ELM ver.2012-10-06 from 001__elm20151018_133733__dat00.bin

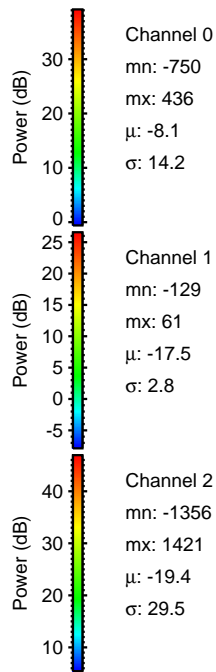
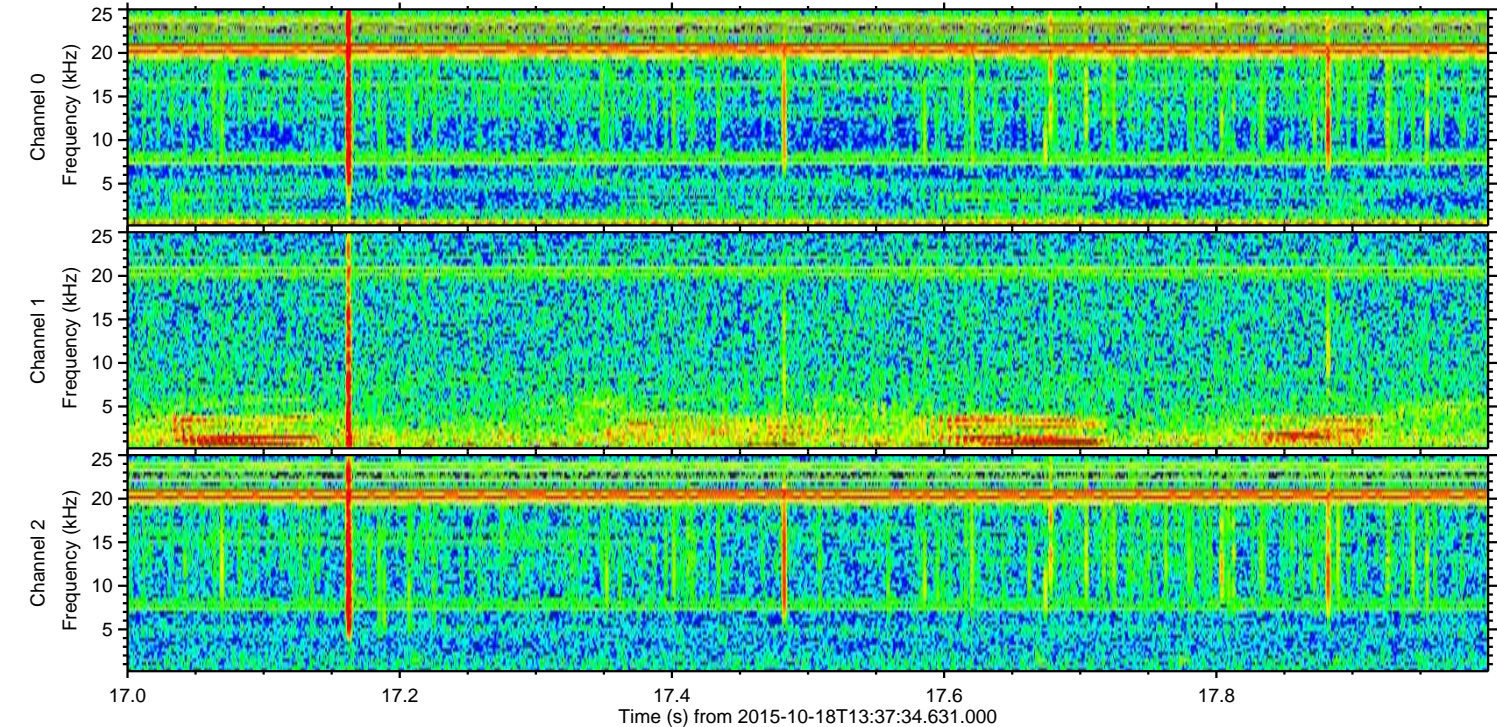
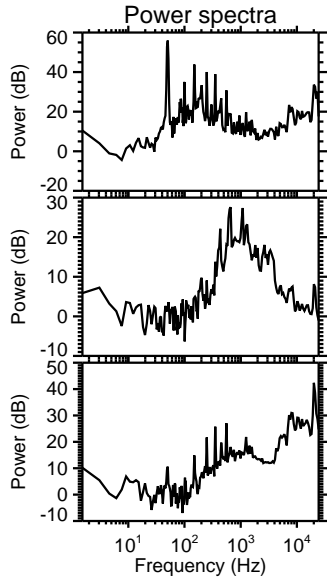
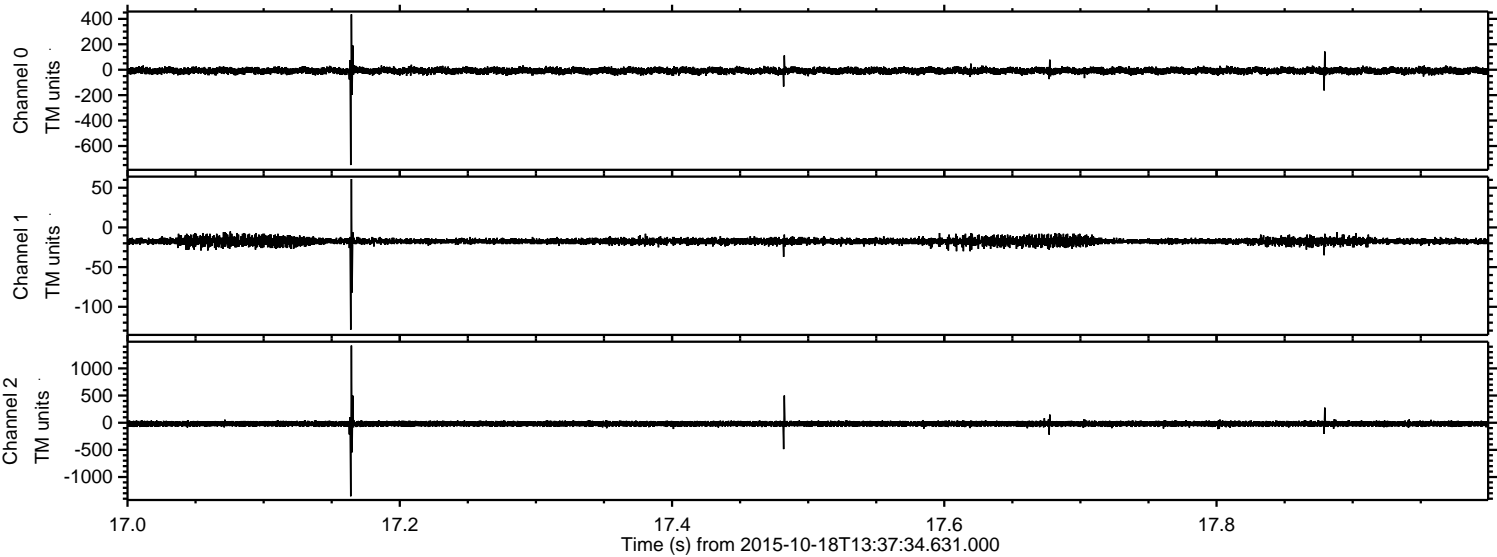

ELMAVAN 3D WAVEFORMS (Measured data sampled at 50 kHz) 51000 packets of 144 samples from 2015-10-18T13:37:34.631.000. Part 139/147

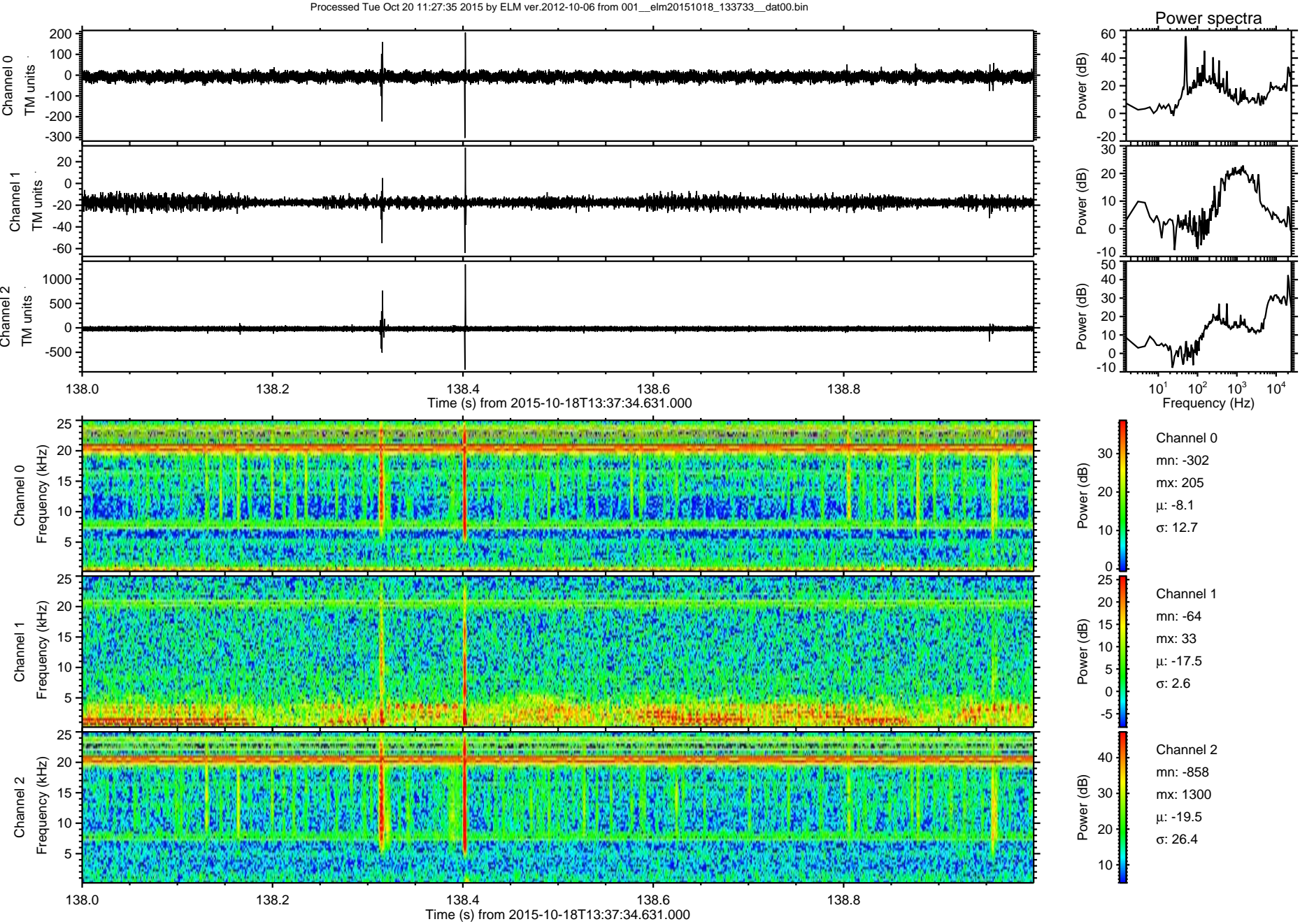

ELMAVAN 3D WAVEFORMS (Measured data sampled at 50 kHz) 51000 packets of 144 samples from 2015-10-18T13:37:34.631.000. Part 143/147

Processed Tue Oct 20 11:27:36 2015 by ELM ver.2012-10-06 from 001__elm20151018_133733__dat00.bin

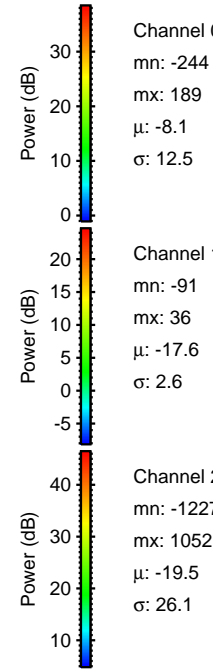
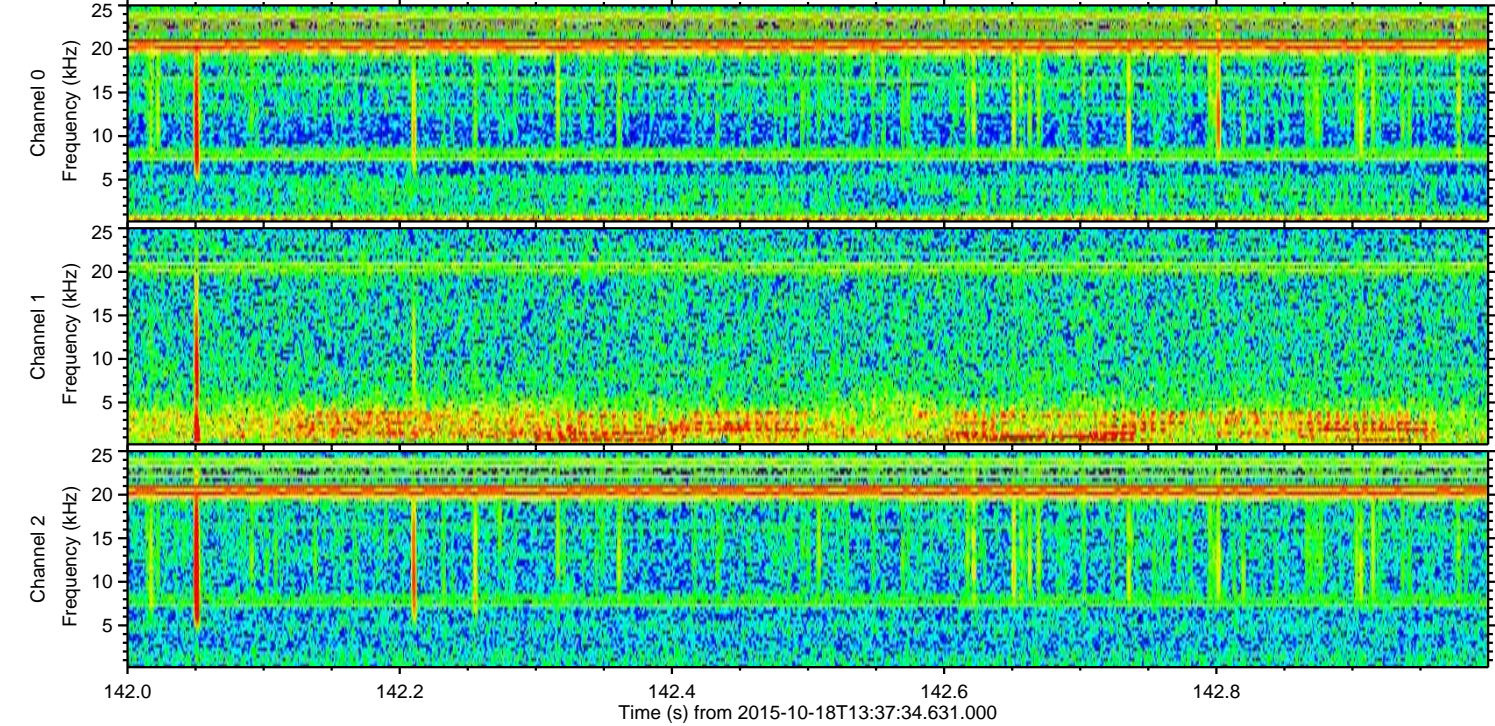
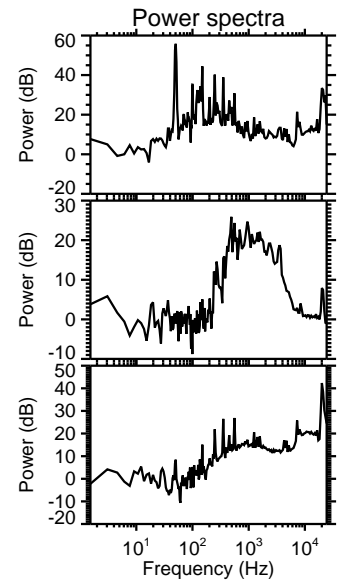
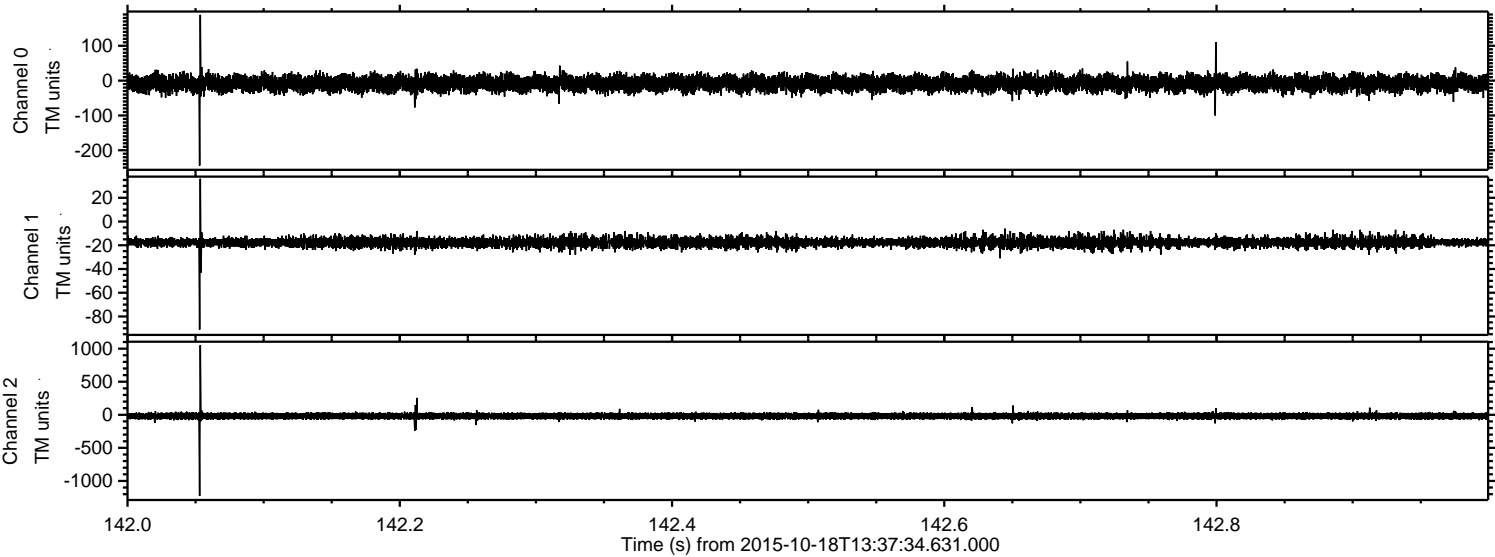

Channel 0
mn: -244
mx: 189
 μ : -8.1
 σ : 12.5

Channel 1
mn: -91
mx: 36
 μ : -17.6
 σ : 2.6

Channel 2
mn: -1227
mx: 1052
 μ : -19.5
 σ : 26.1

Processed Tue Oct 20 11:27:37 2015 by ELM ver.2012-10-06 from 001__elm20151018_133733__dat00.bin

