

ELMAVAN 3D WAVEFORMS (Measured data sampled at 50 kHz) 51000 packets of 144 samples from 2015-10-18T09:12:23.776.999.

Processed Tue Oct 20 10:17:09 2015 by ELM ver.2012-10-06 from 001__elm20151018_091222__dat00.bin

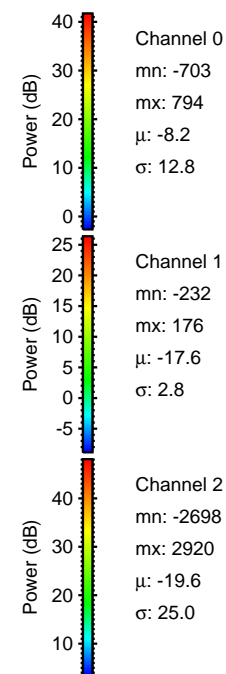

Processed Tue Oct 20 10:17:24 2015 by ELM ver.2012-10-06 from 001__elm20151018_091222__dat00.bin

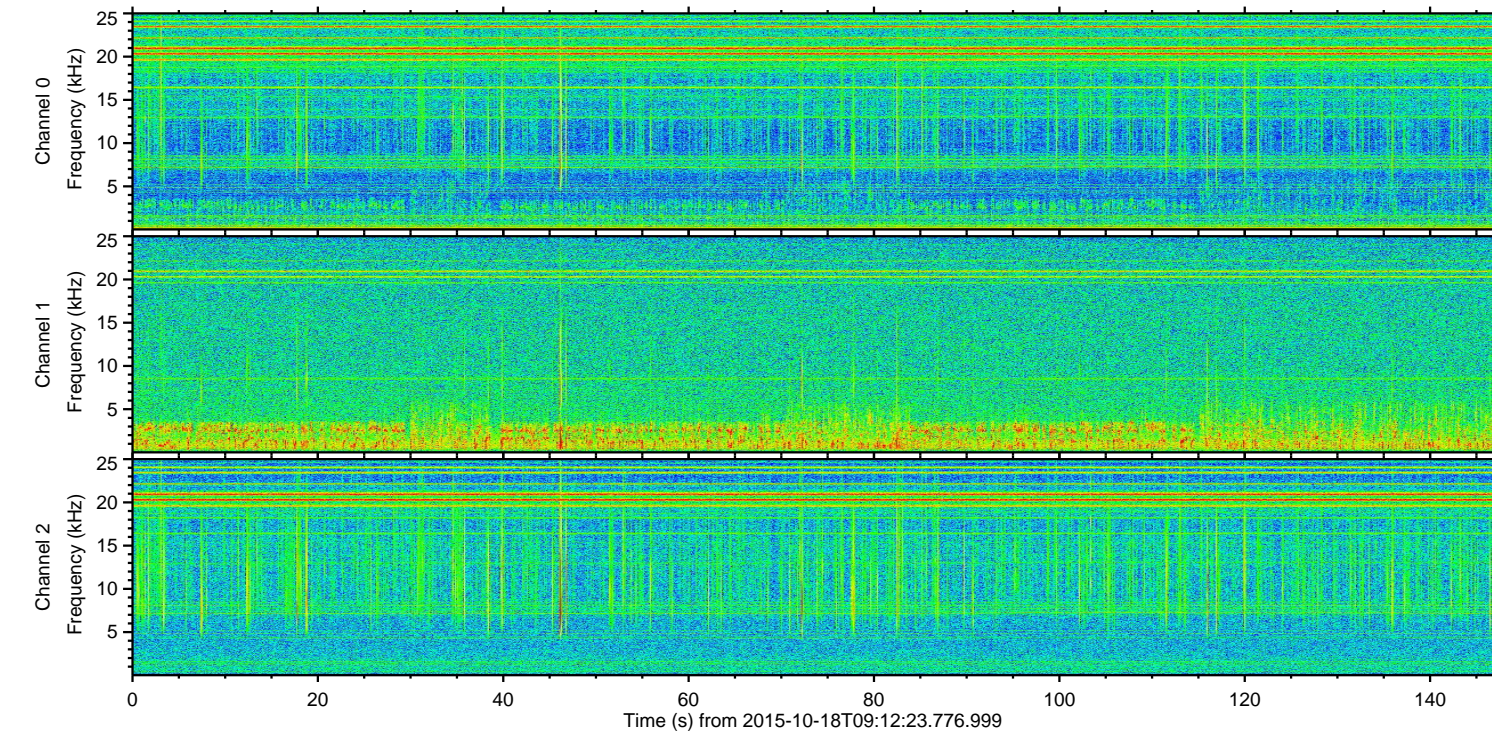
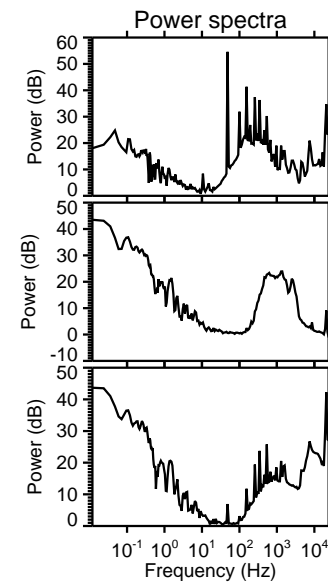
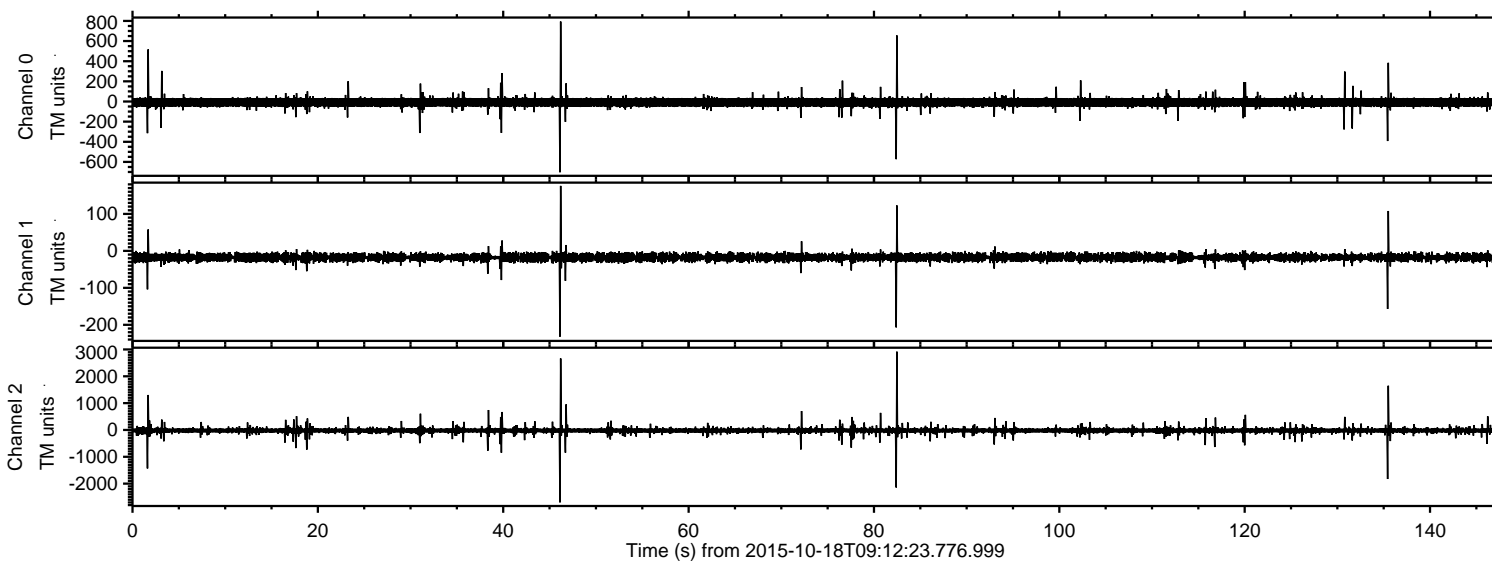
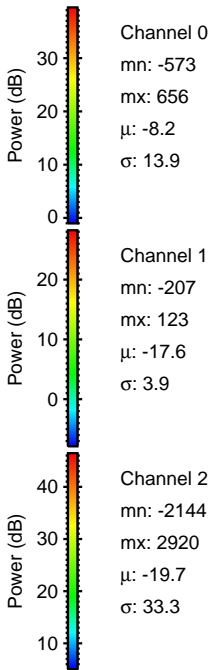
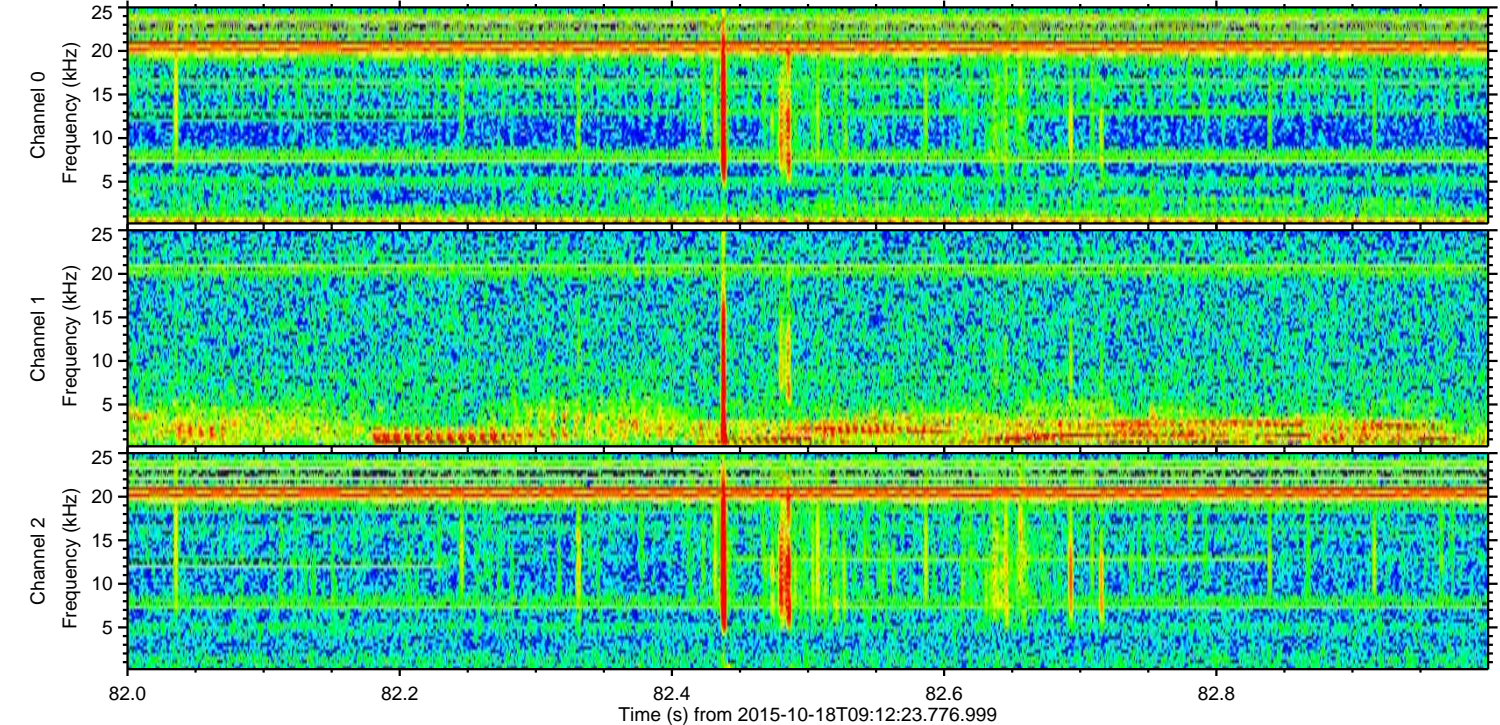
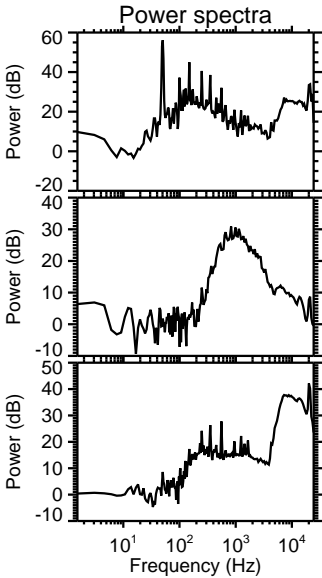
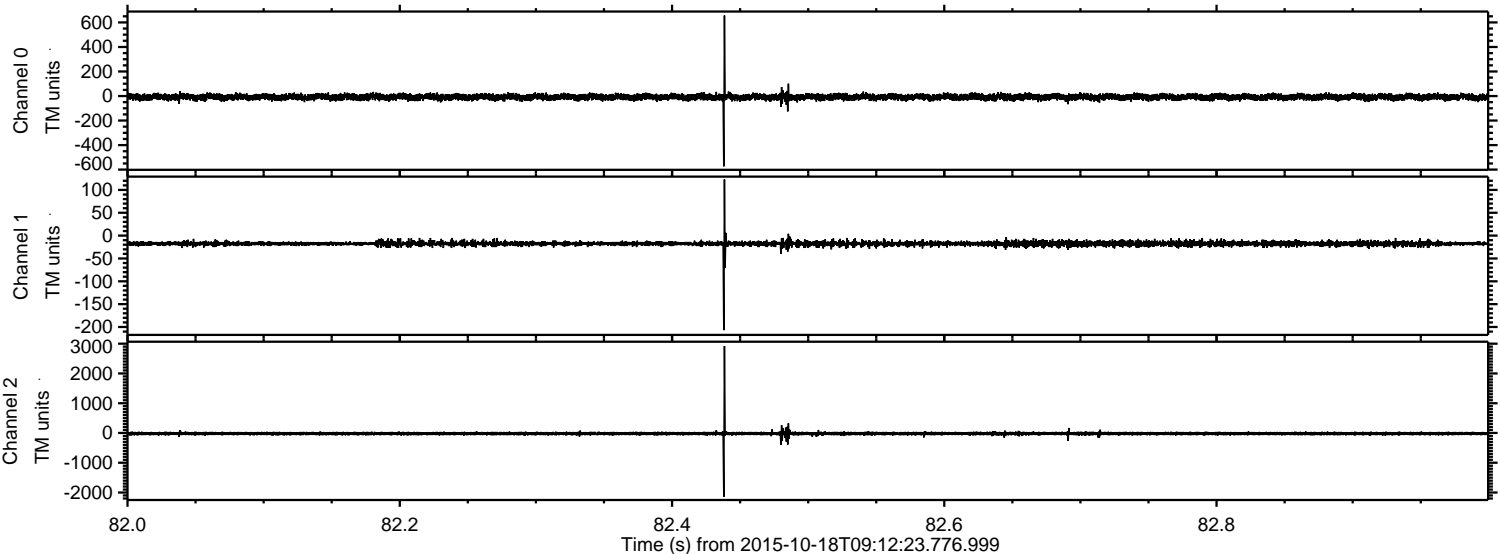

ELMAVAN 3D WAVEFORMS (Measured data sampled at 50 kHz) 51000 packets of 144 samples from 2015-10-18T09:12:23.776.999. Part 47/147

Processed Tue Oct 20 10:17:26 2015 by ELM ver.2012-10-06 from 001__elm20151018_091222__dat00.bin

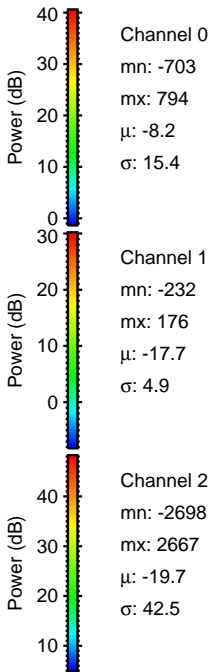
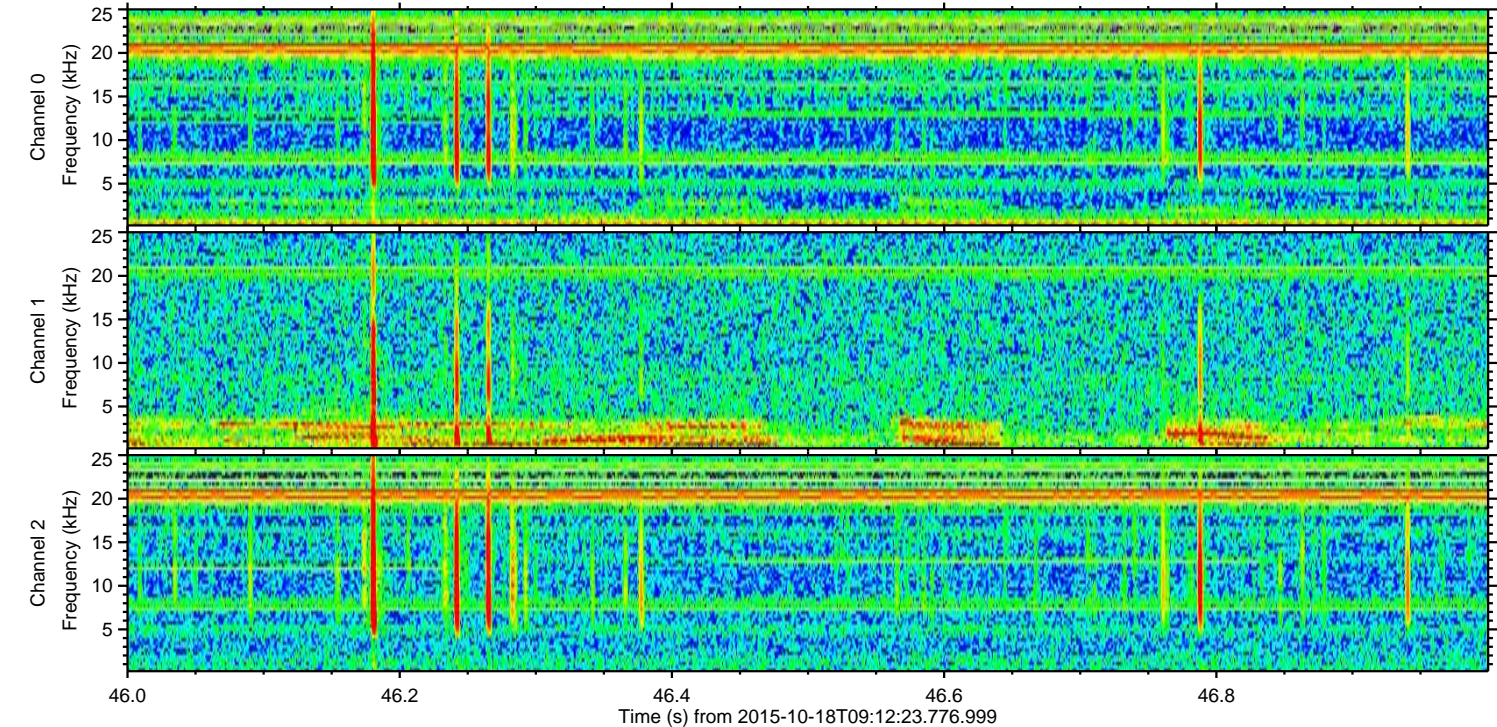
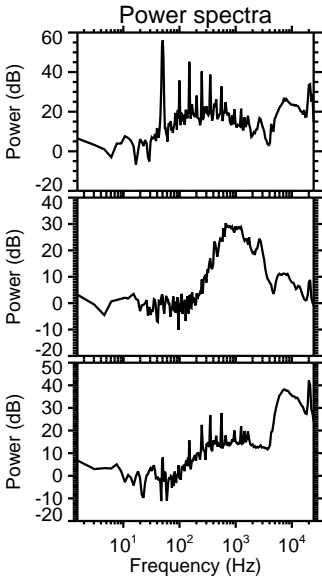
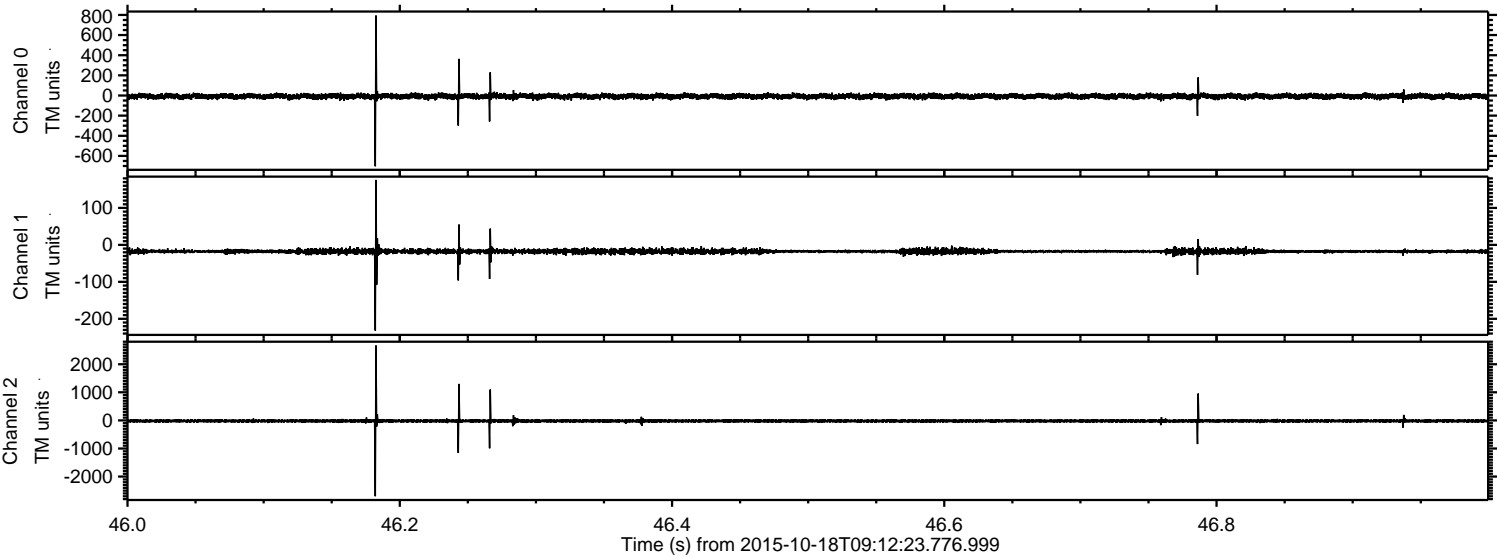

ELMAVAN 3D WAVEFORMS (Measured data sampled at 50 kHz) 51000 packets of 144 samples from 2015-10-18T09:12:23.776.999. Part 136/147

Processed Tue Oct 20 10:17:27 2015 by ELM ver.2012-10-06 from 001__elm20151018_091222__dat00.bin

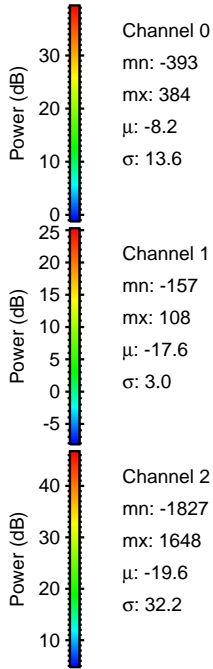
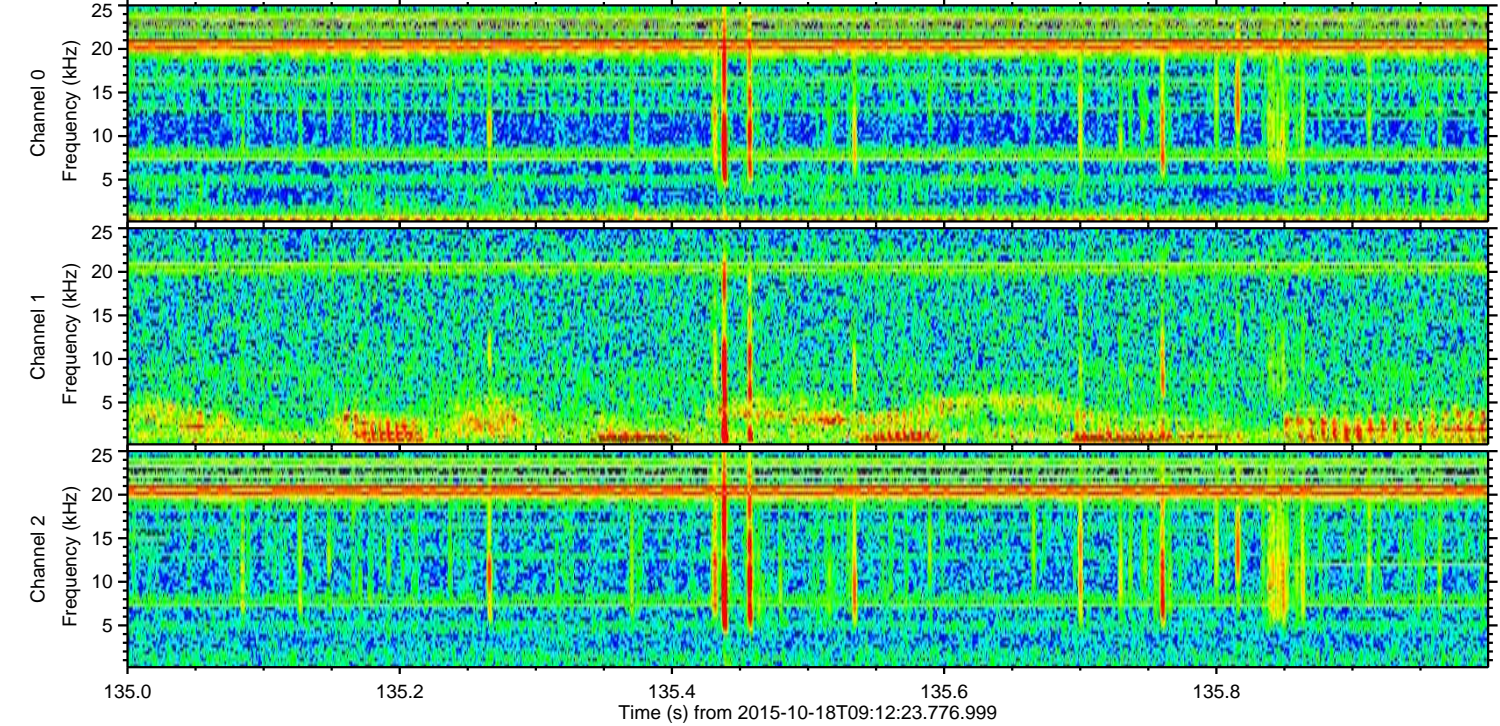
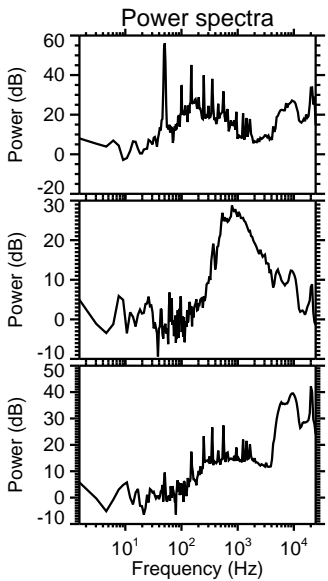
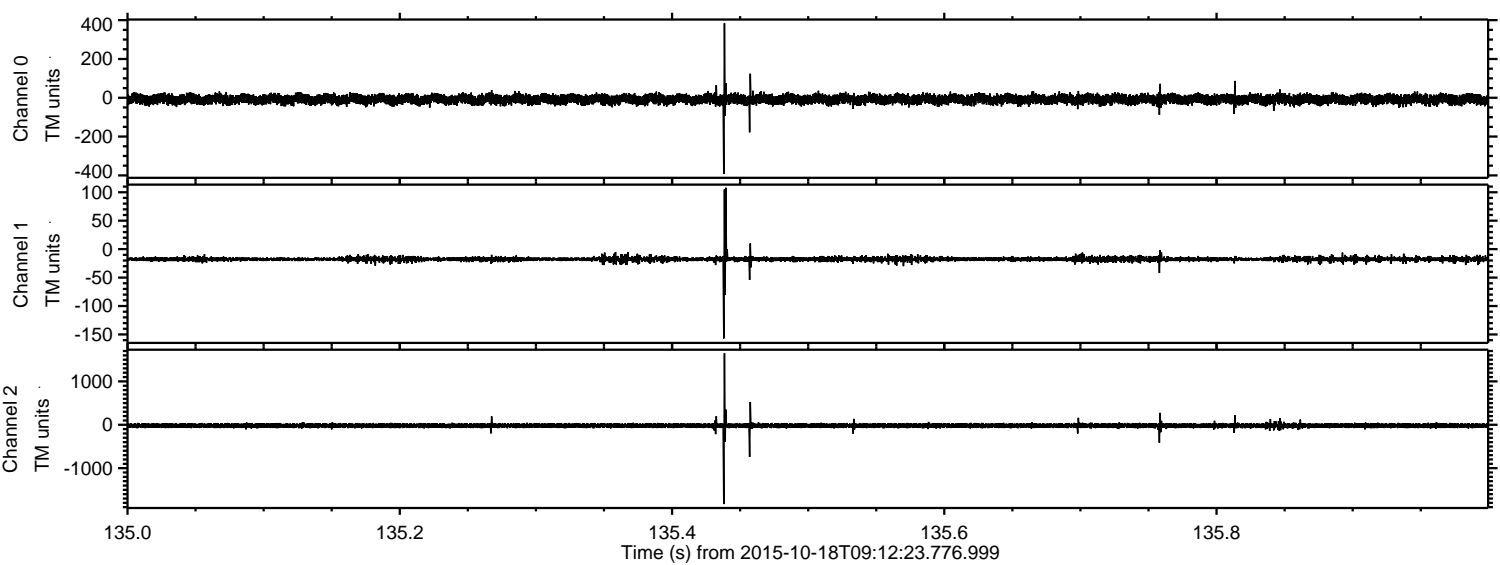

Channel 0
mn: -393
mx: 384
 μ : -8.2
 σ : 13.6

Channel 1
mn: -157
mx: 108
 μ : -17.6
 σ : 3.0

Channel 2
mn: -1827
mx: 1648
 μ : -19.6
 σ : 32.2

Processed Tue Oct 20 10:17:28 2015 by ELM ver.2012-10-06 from 001__elm20151018_091222__dat00.bin

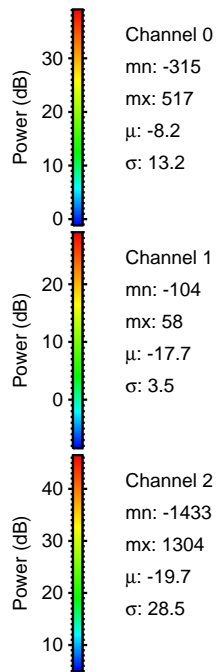
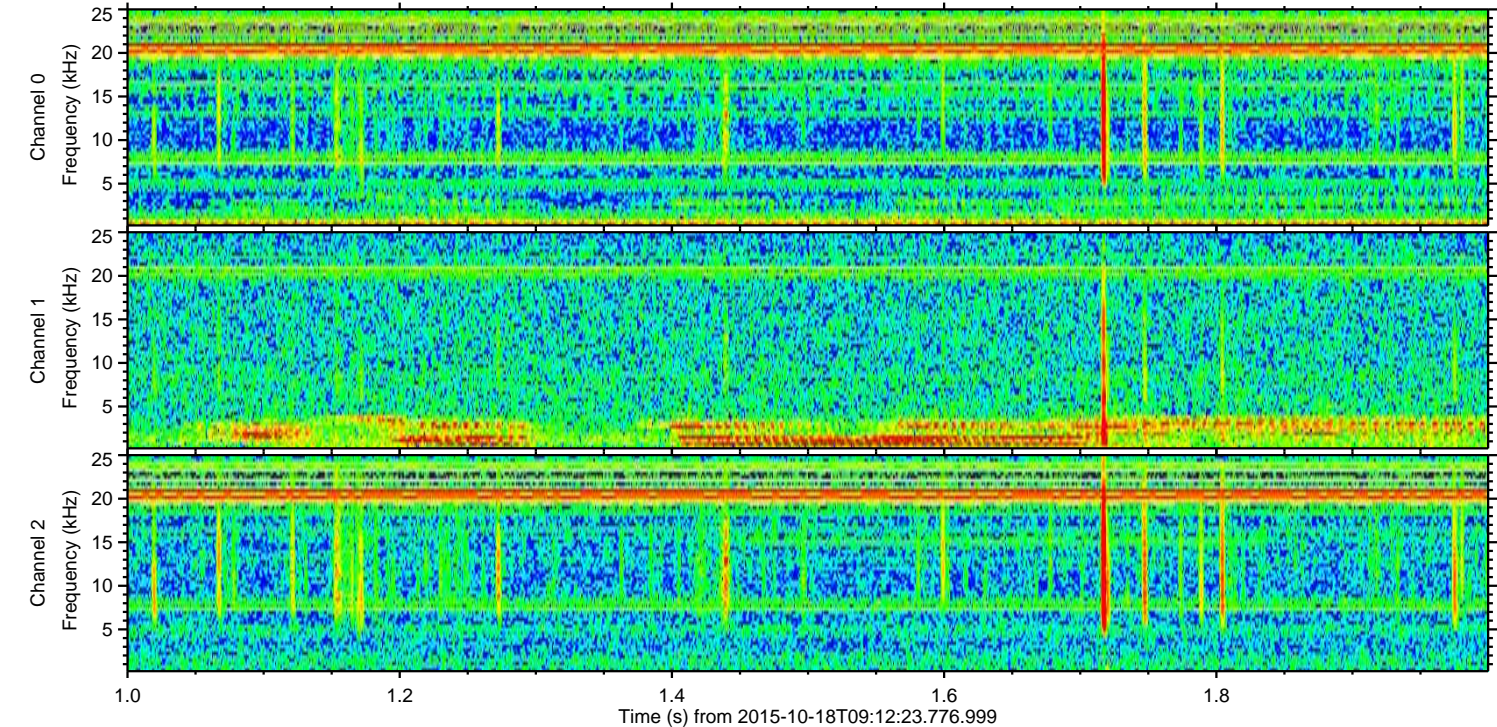
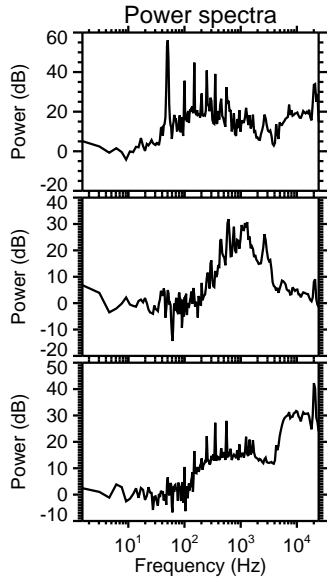
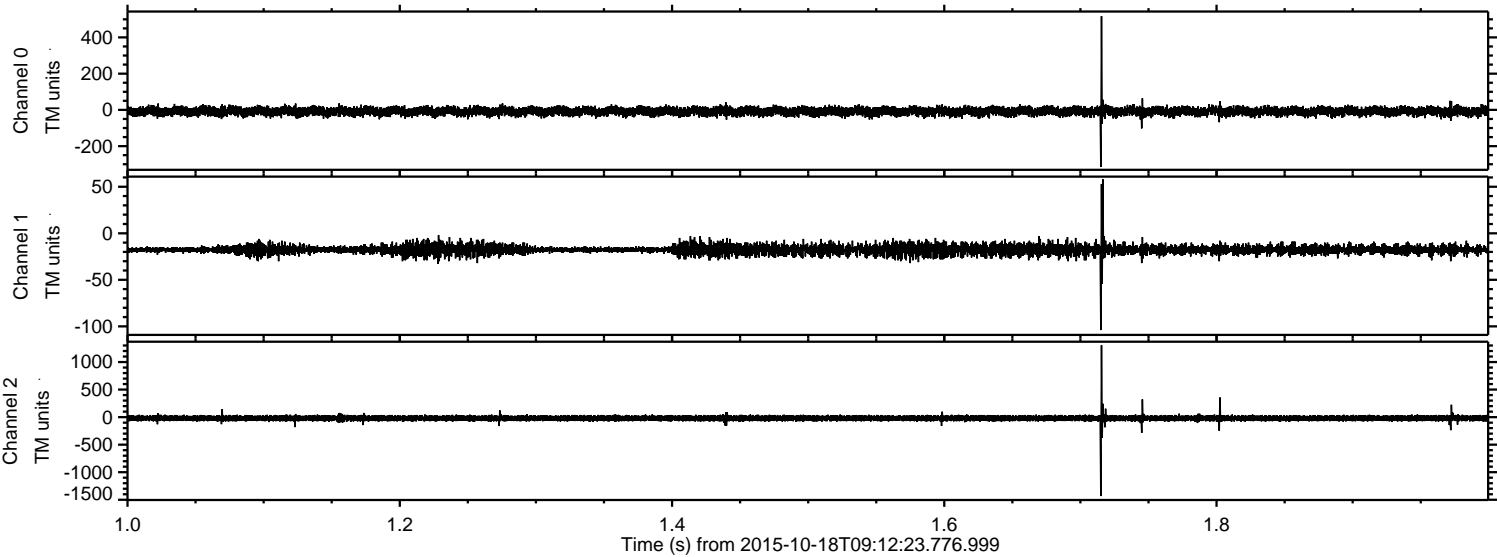

Processed Tue Oct 20 10:17:29 2015 by ELM ver.2012-10-06 from 001__elm20151018_091222__dat00.bin

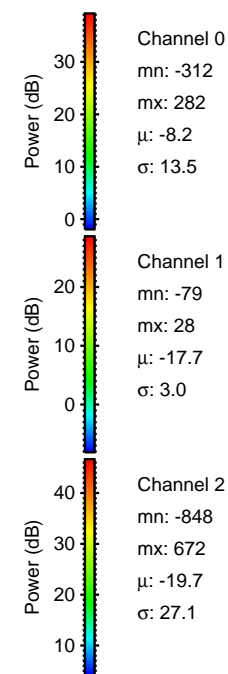
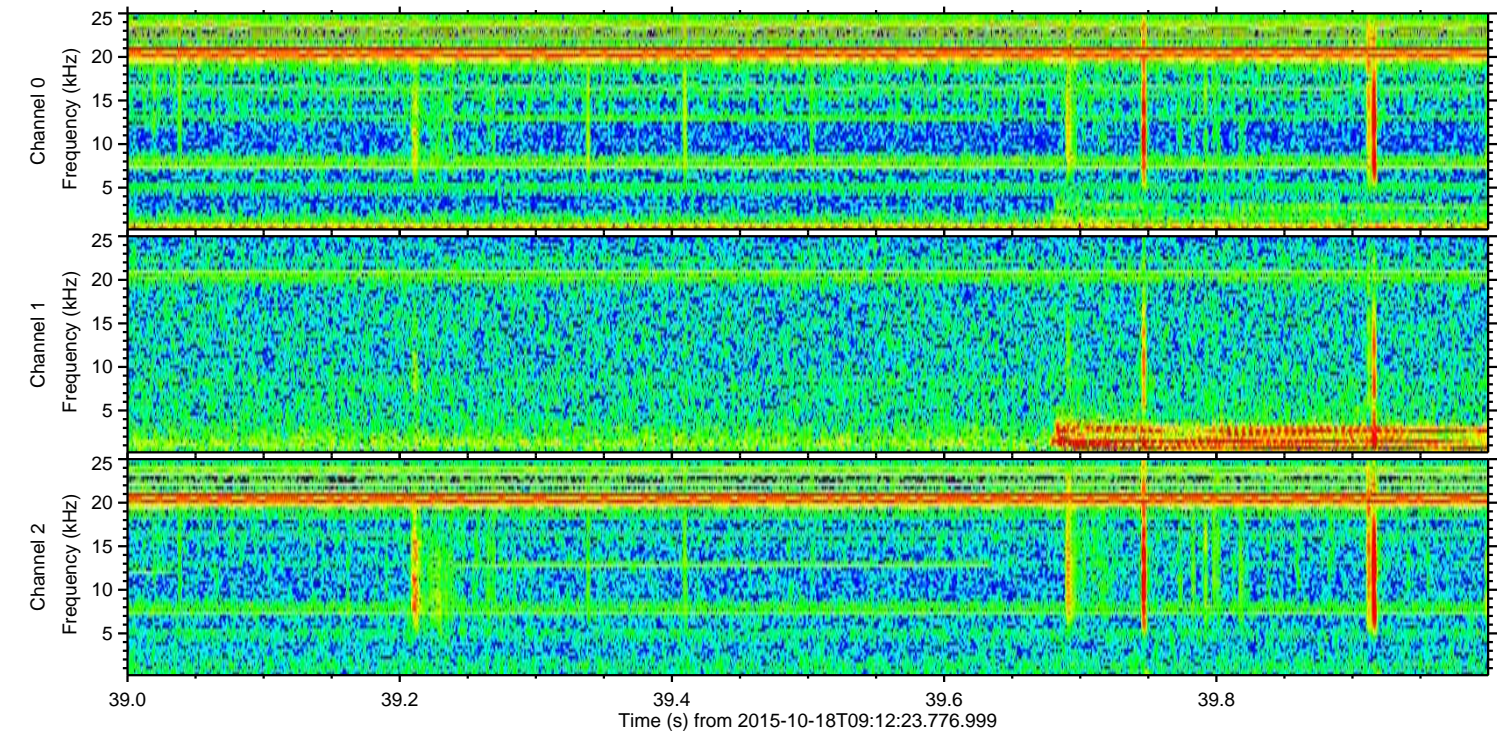
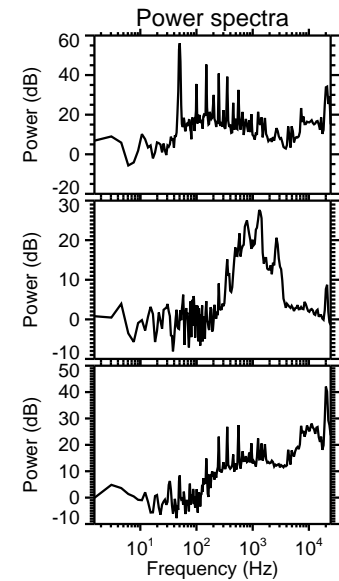
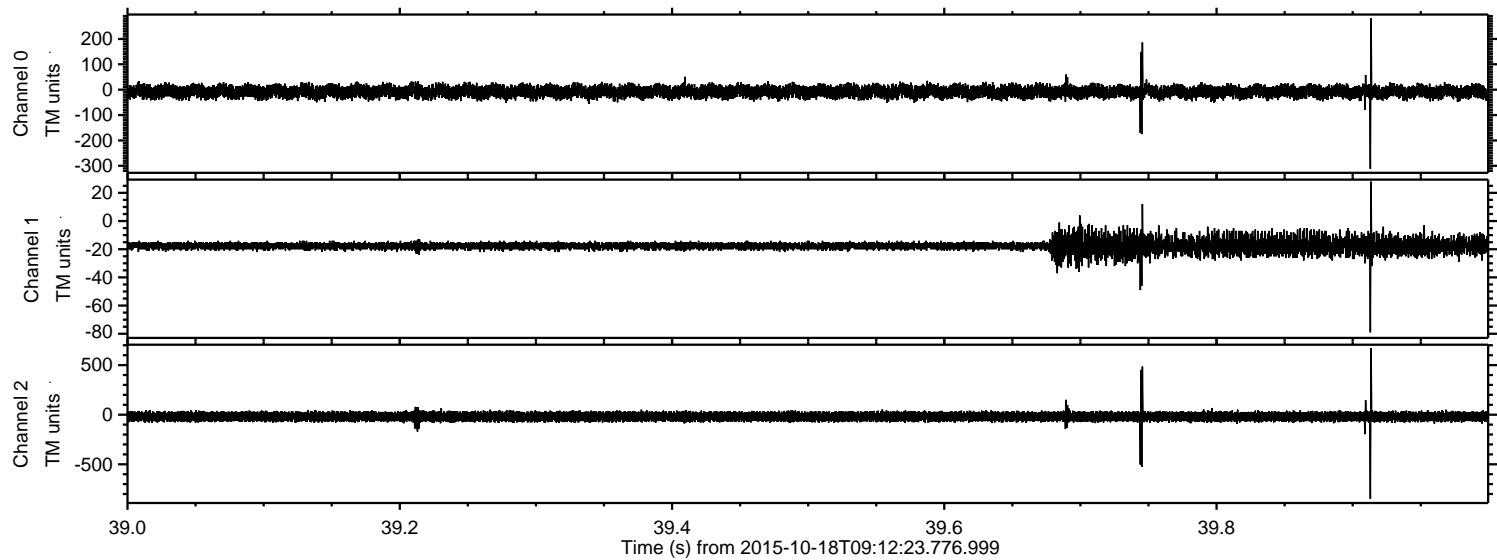

Processed Tue Oct 20 10:17:30 2015 by ELM ver.2012-10-06 from 001__elm20151018_091222__dat00.bin

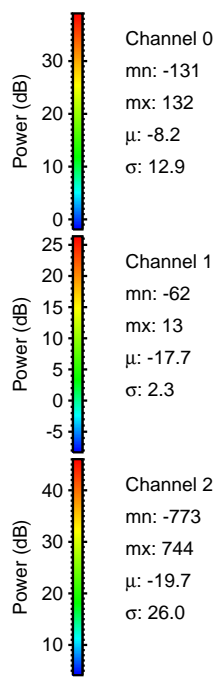
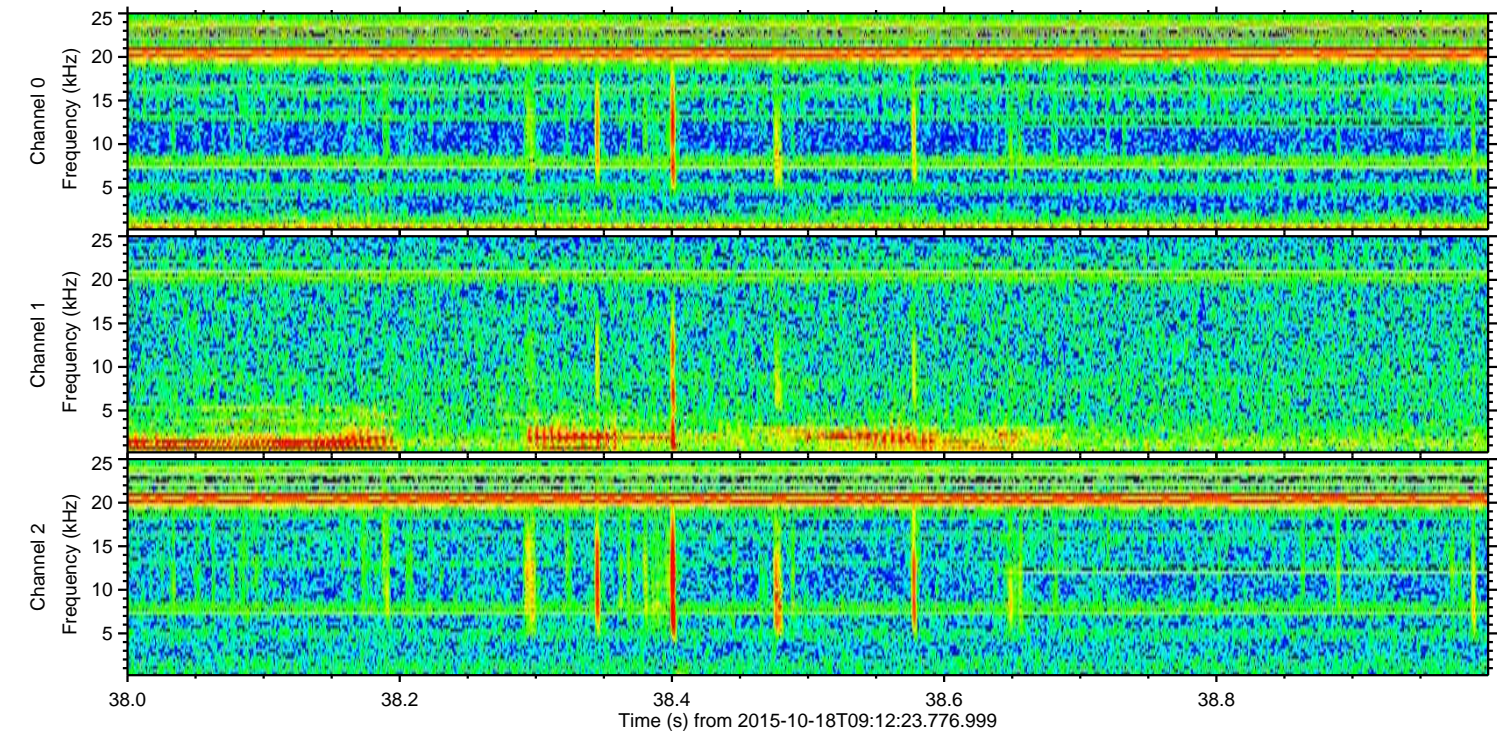
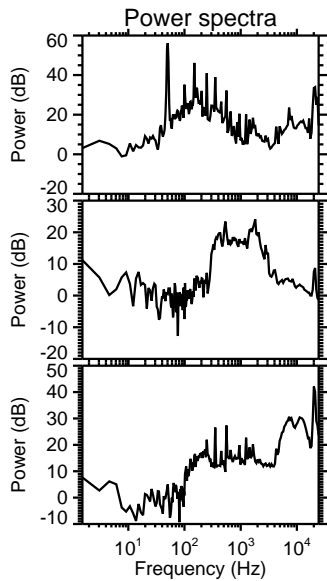
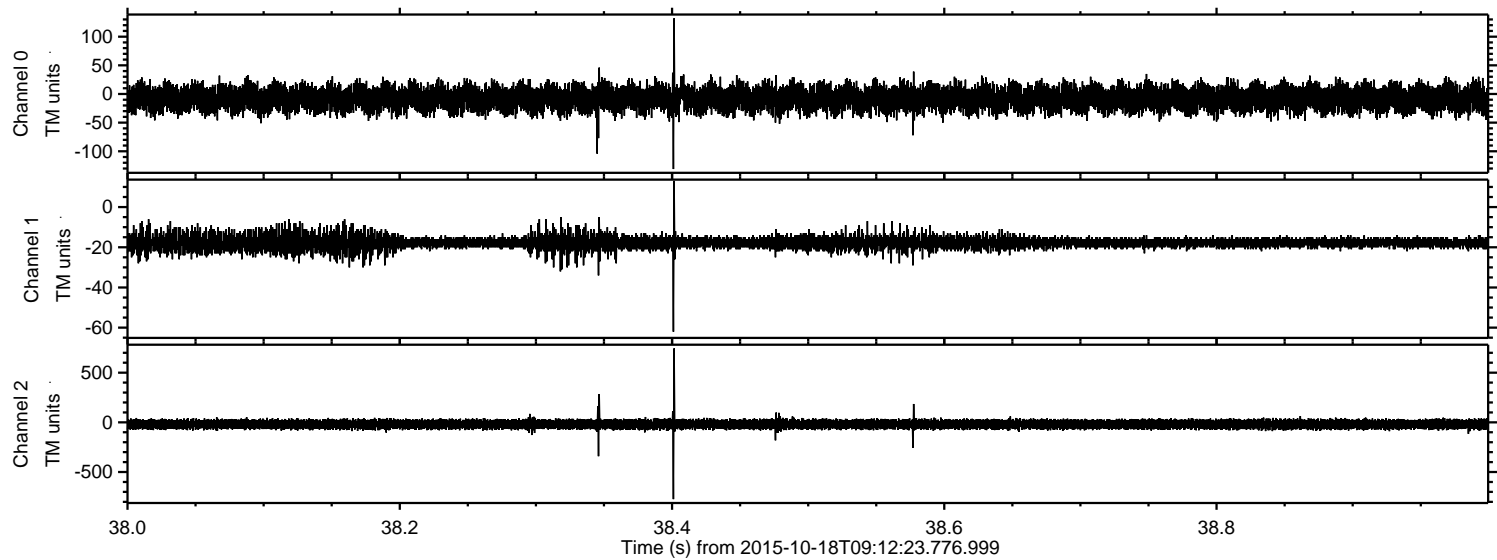

ELMAVAN 3D WAVEFORMS (Measured data sampled at 50 kHz) 51000 packets of 144 samples from 2015-10-18T09:12:23.776.999. Part 19/147

Processed Tue Oct 20 10:17:30 2015 by ELM ver.2012-10-06 from 001__elm20151018_091222__dat00.bin

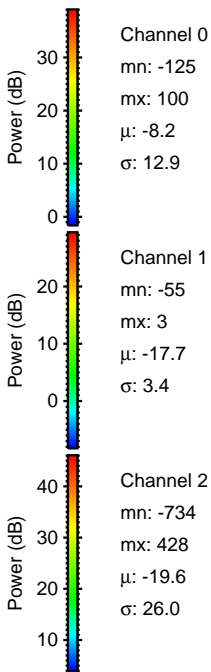
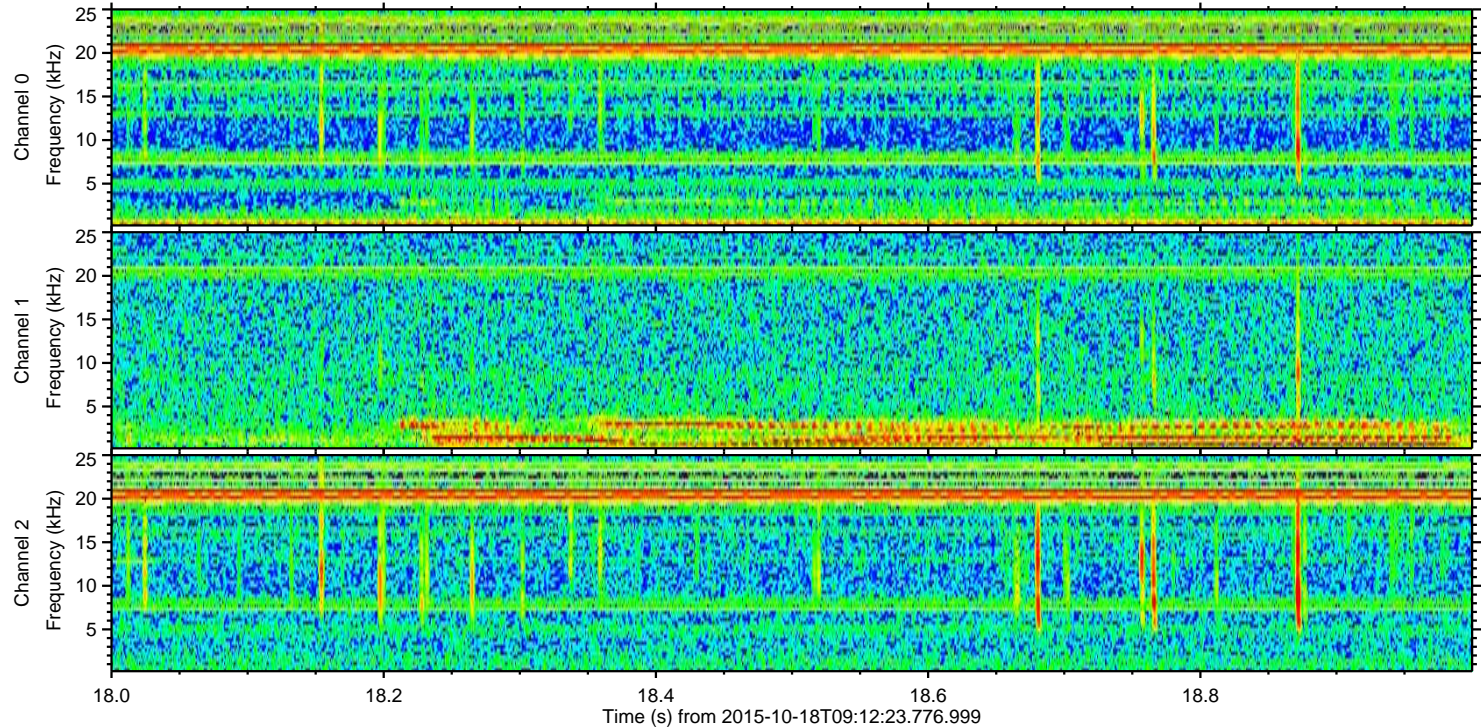
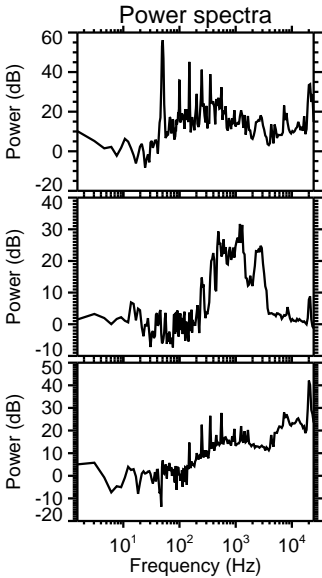
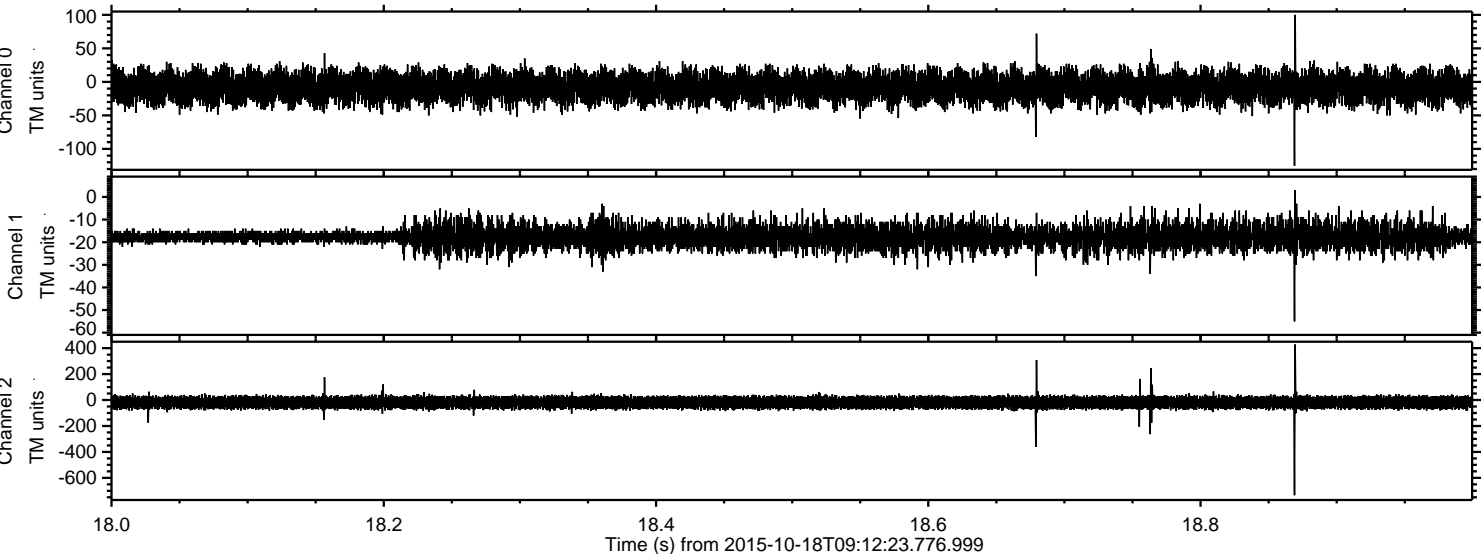

Processed Tue Oct 20 10:17:31 2015 by ELM ver.2012-10-06 from 001__elm20151018_091222__dat00.bin

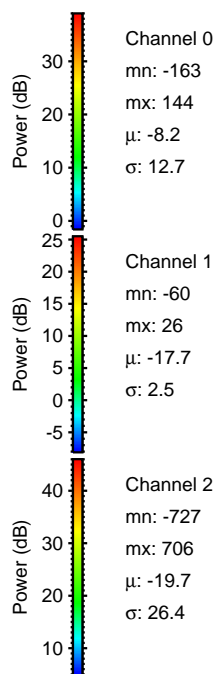
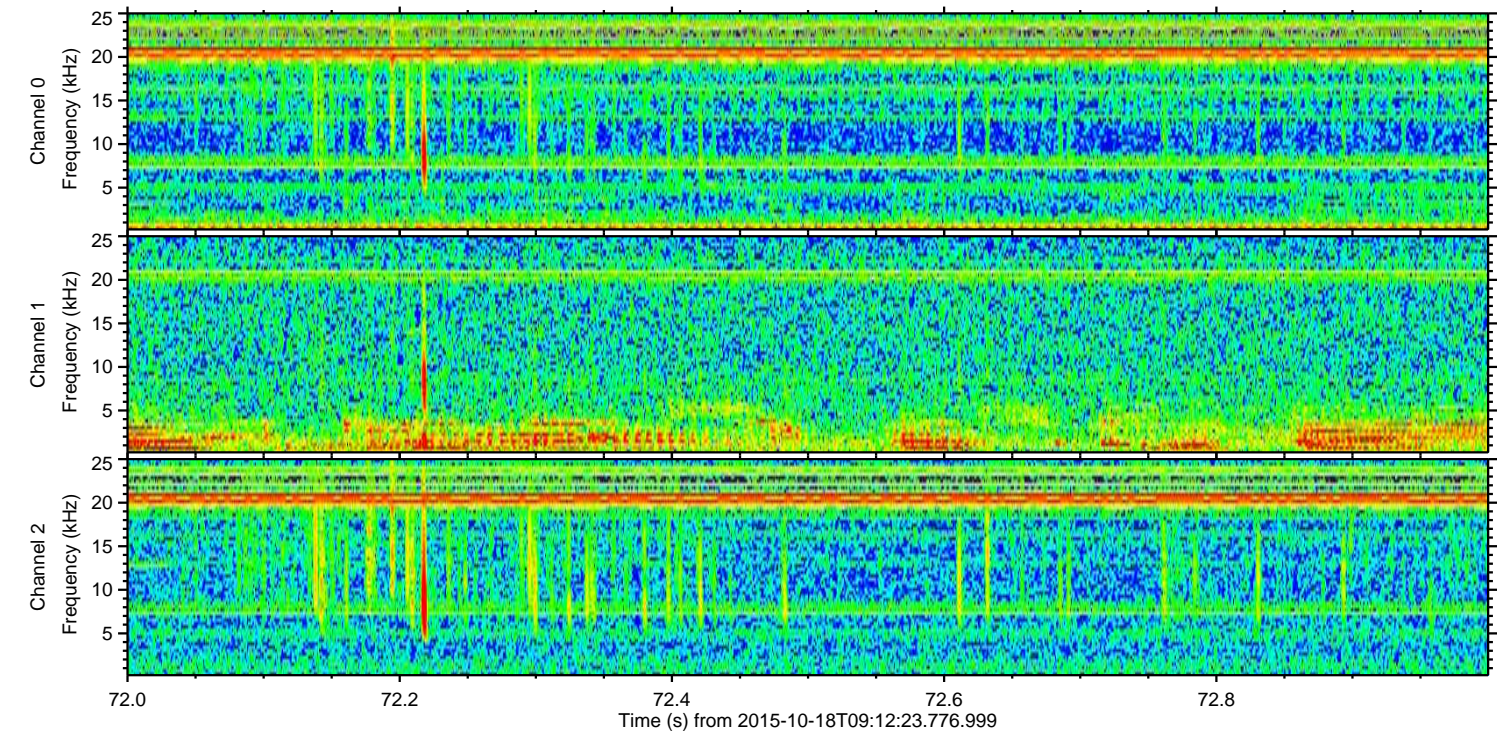
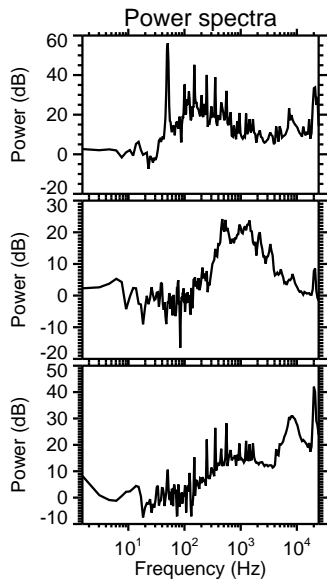
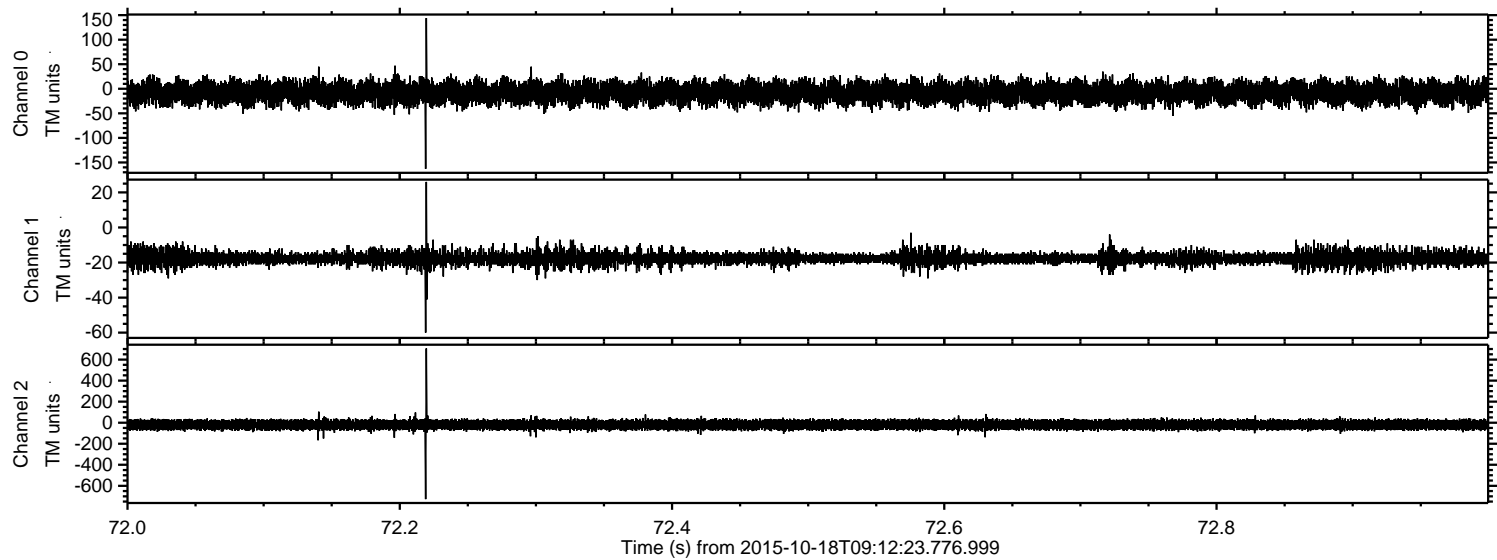

Processed Tue Oct 20 10:17:32 2015 by ELM ver.2012-10-06 from 001__elm20151018_091222__dat00.bin

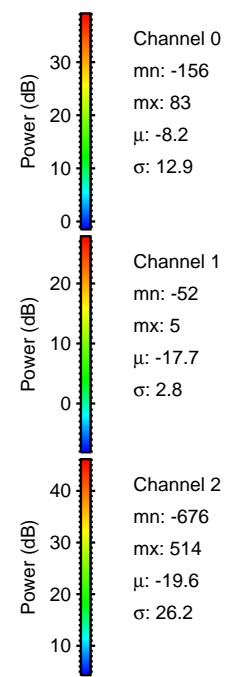
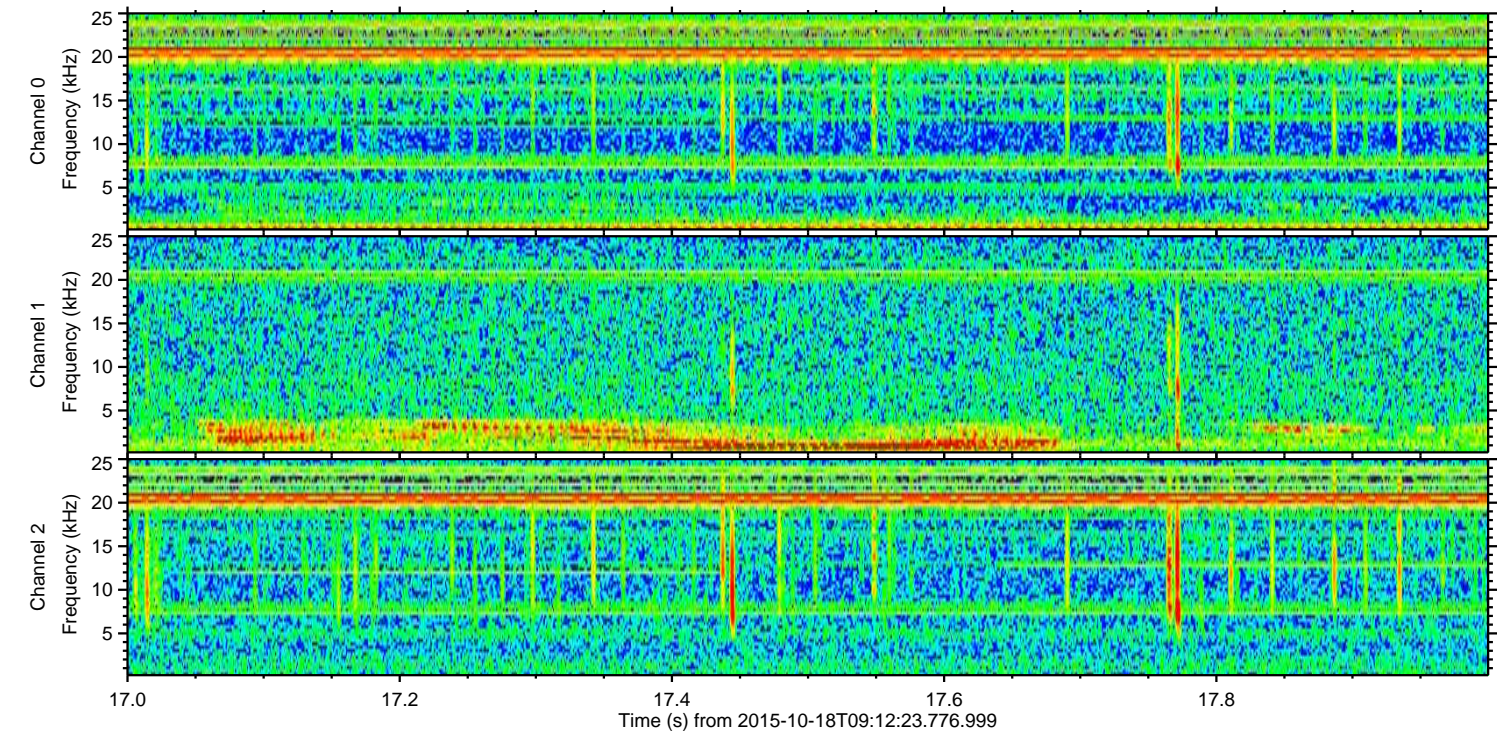
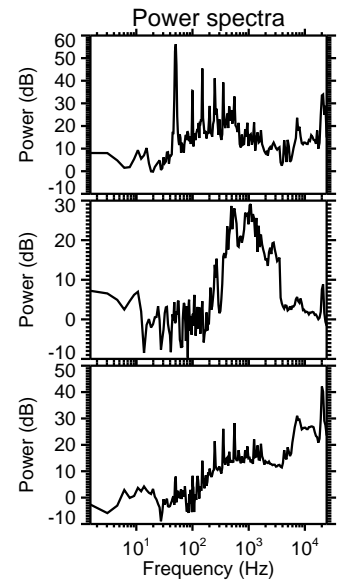
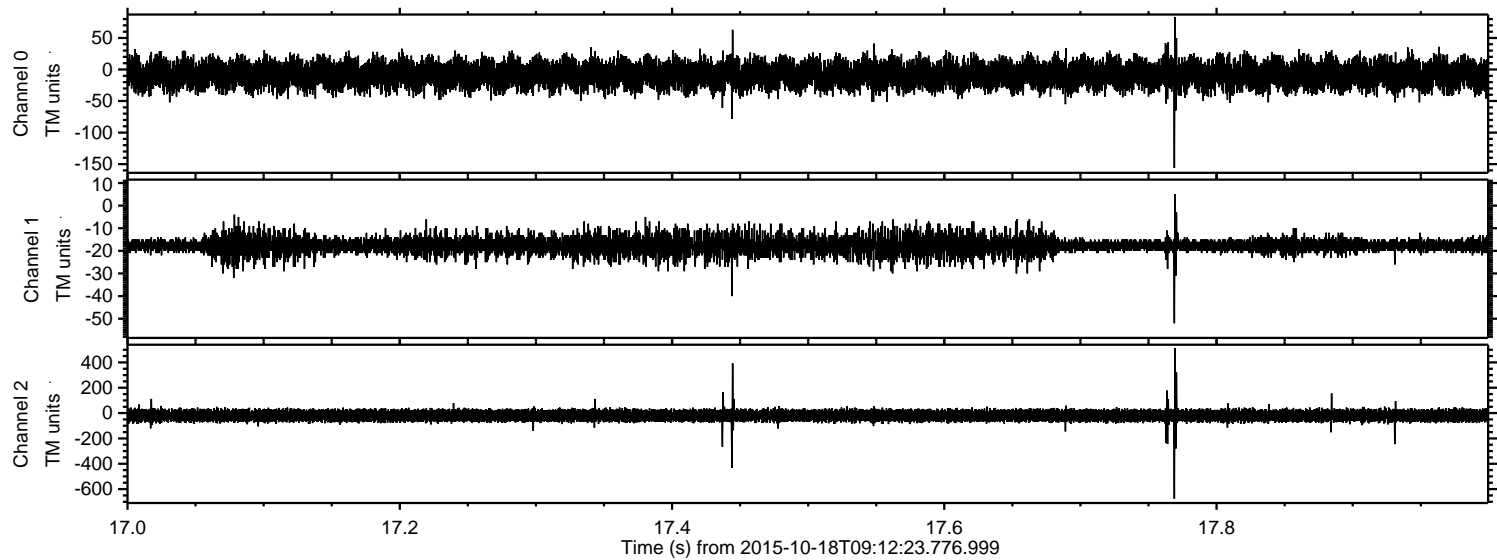

Processed Tue Oct 20 10:17:33 2015 by ELM ver.2012-10-06 from 001__elm20151018_091222__dat00.bin

