

ELMAVAN 3D WAVEFORMS (Measured data sampled at 50 kHz) 51000 packets of 144 samples from 2015-10-18T08:02:20.913.000.

Processed Tue Oct 20 09:58:44 2015 by ELM ver.2012-10-06 from 001__elm20151018_080219__dat00.bin

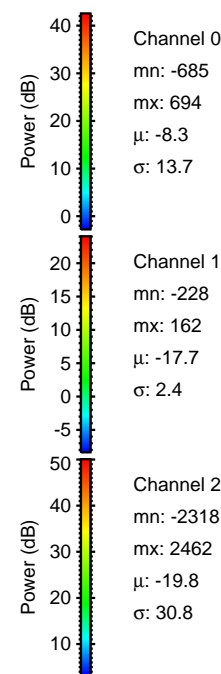

Processed Tue Oct 20 09:58:58 2015 by ELM ver.2012-10-06 from 001__elm20151018_080219__dat00.bin

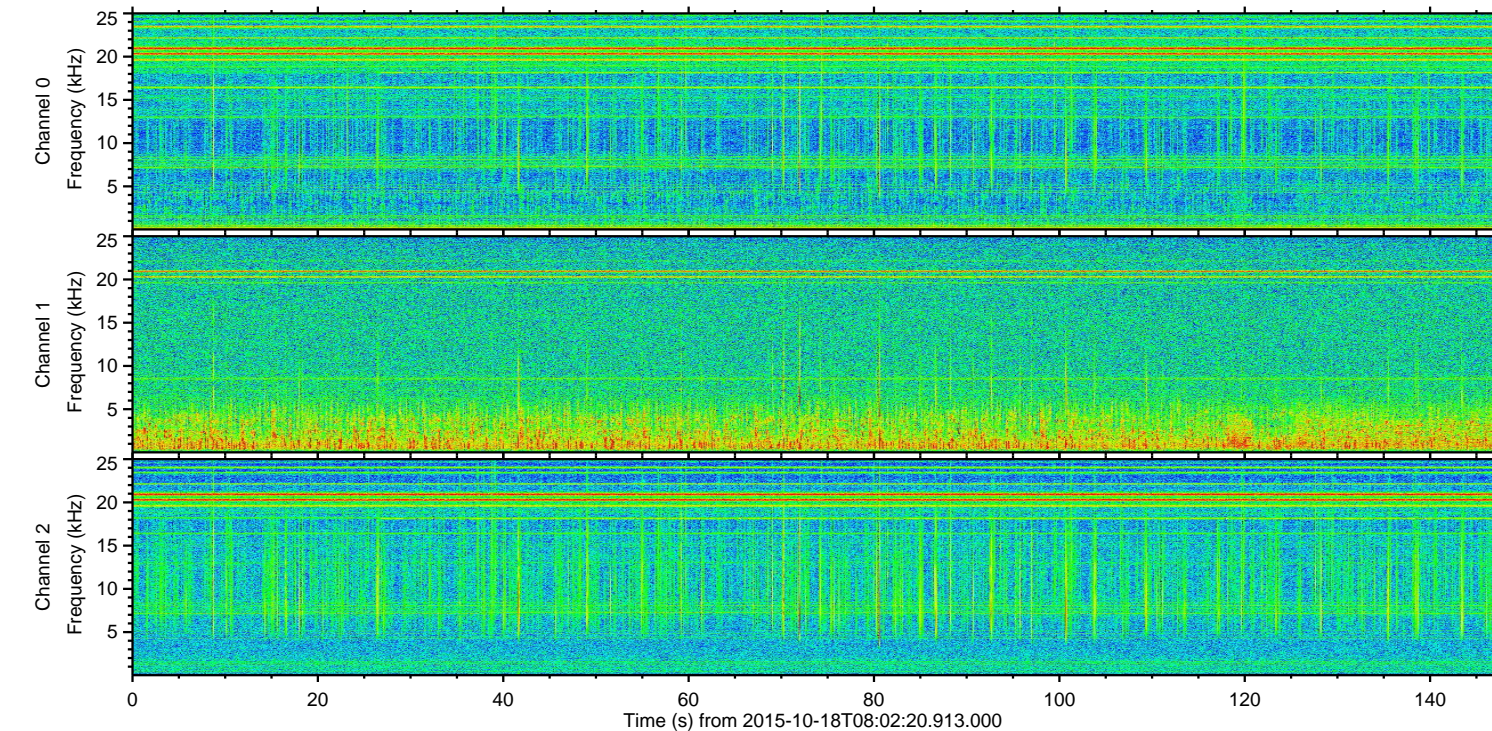
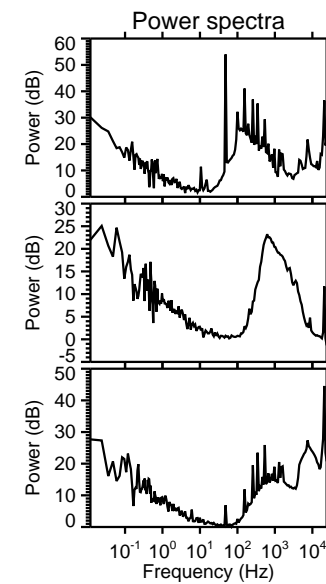
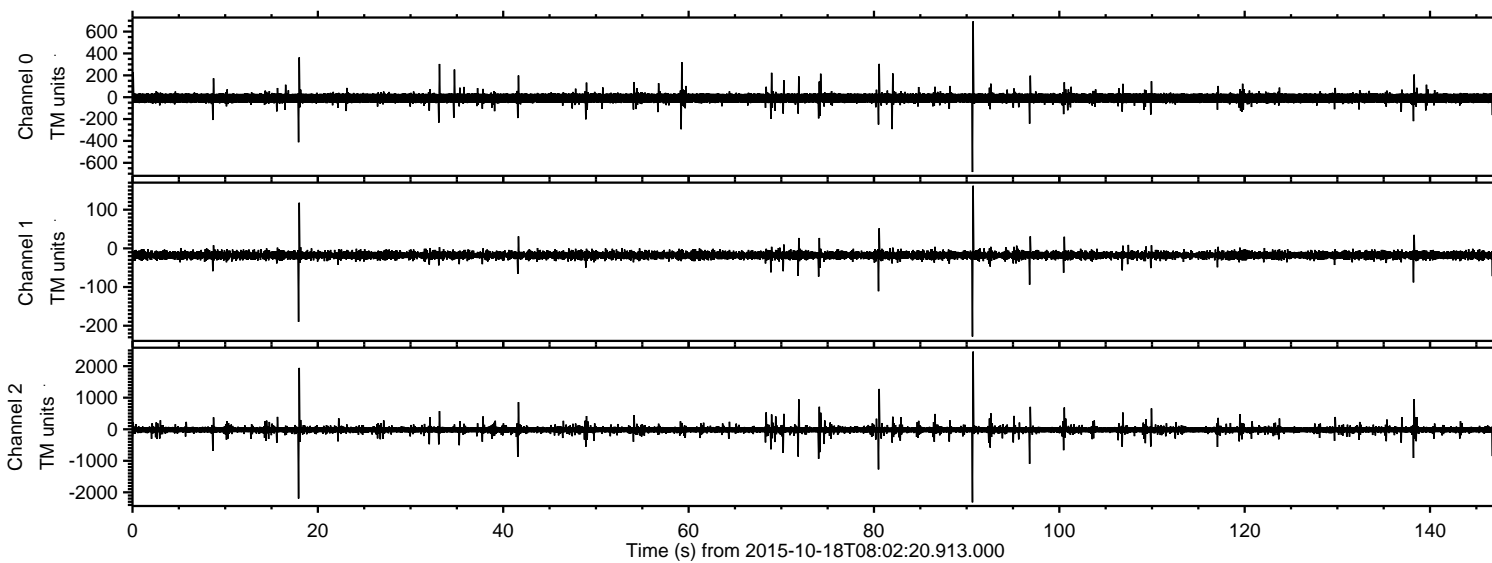
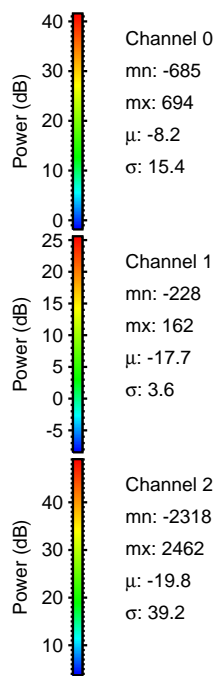
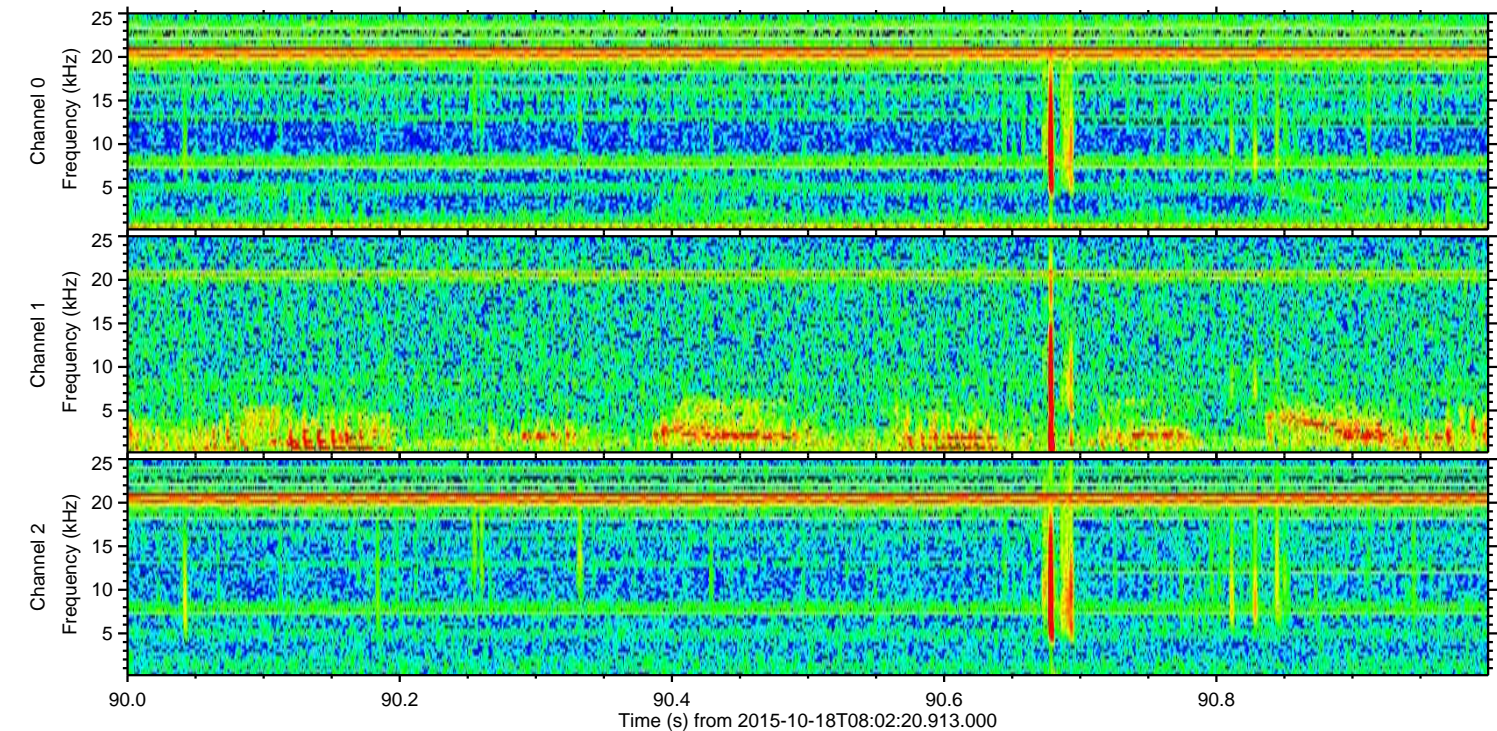
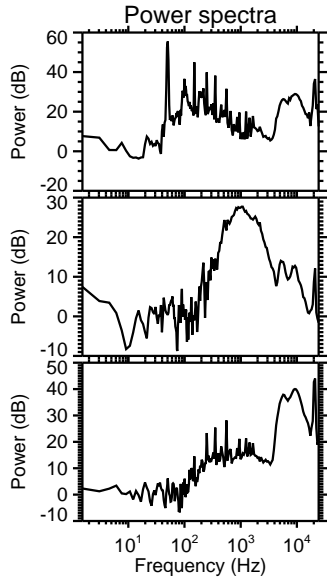
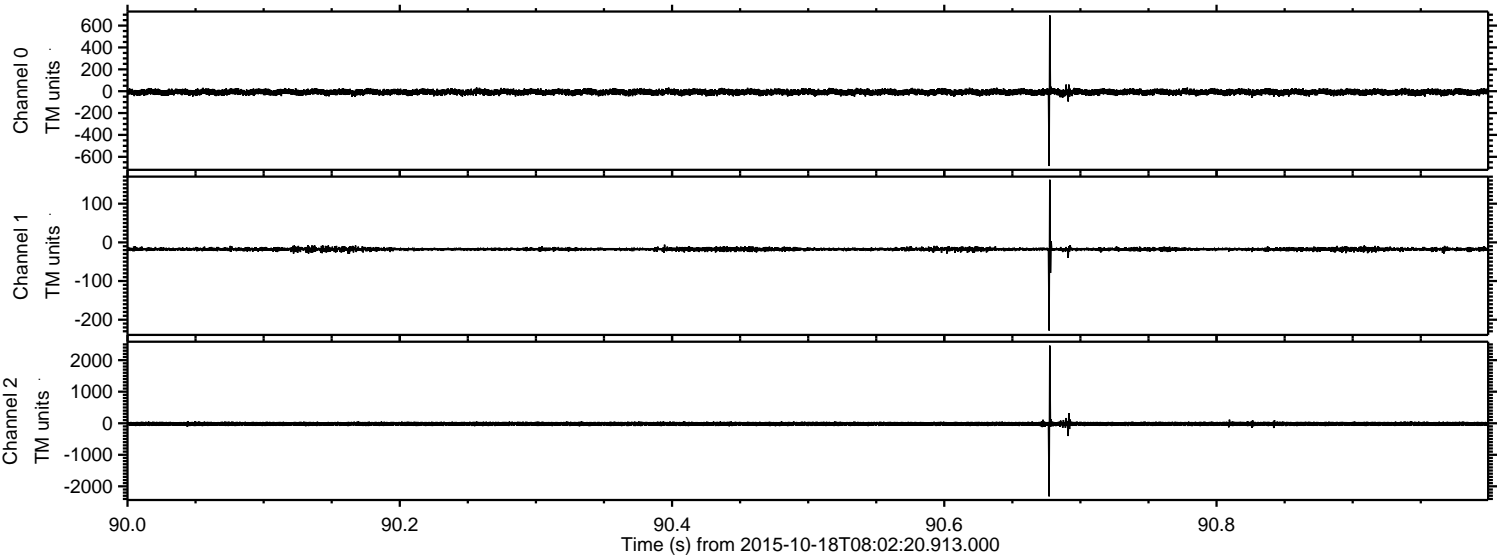

Processed Tue Oct 20 09:58:59 2015 by ELM ver.2012-10-06 from 001__elm20151018_080219__dat00.bin

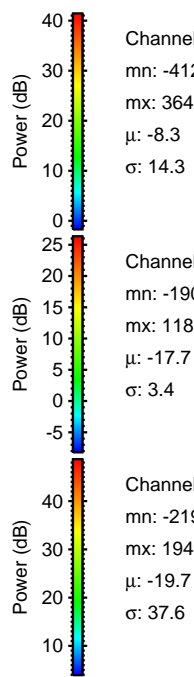
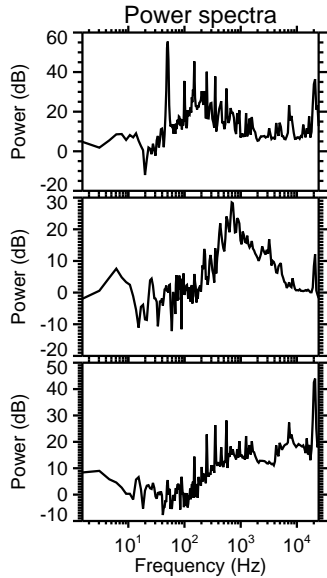
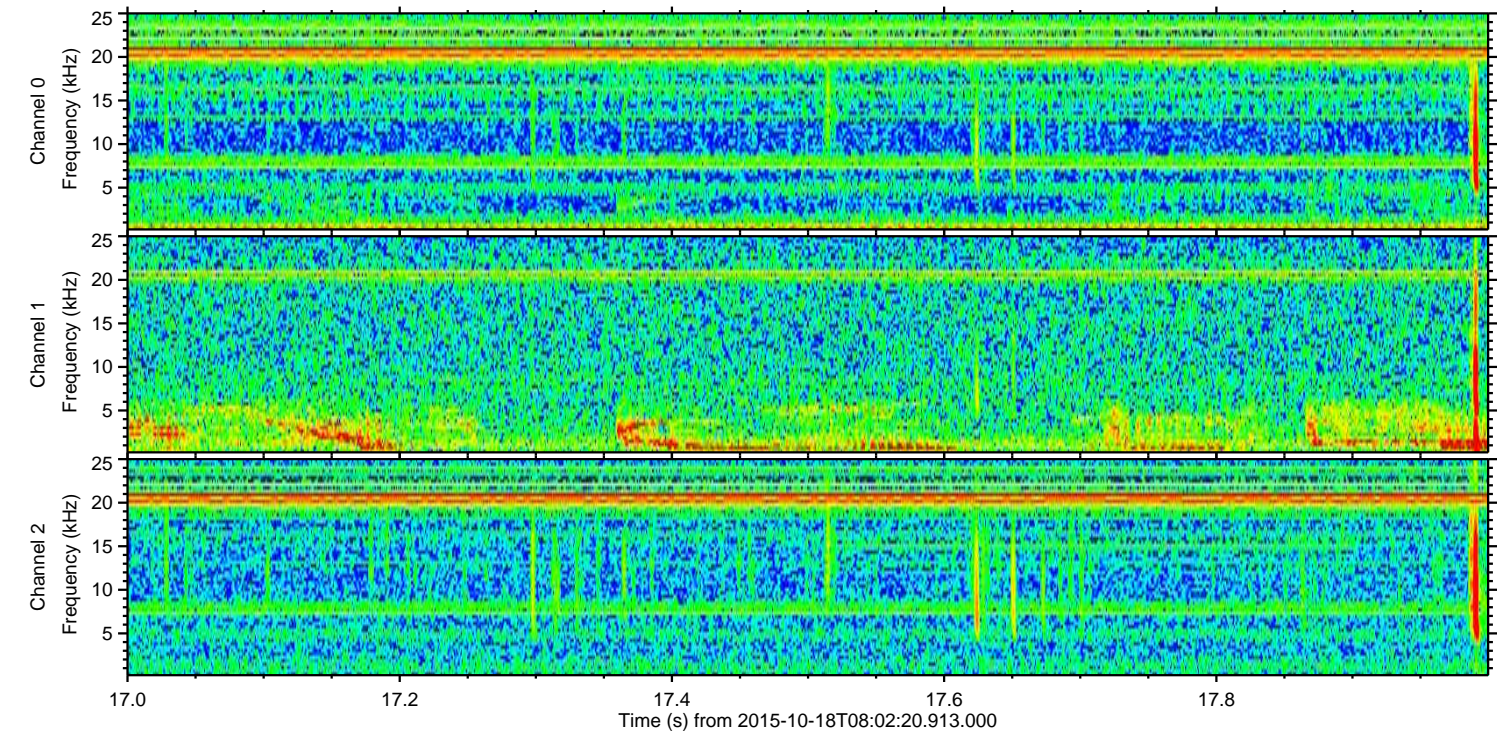
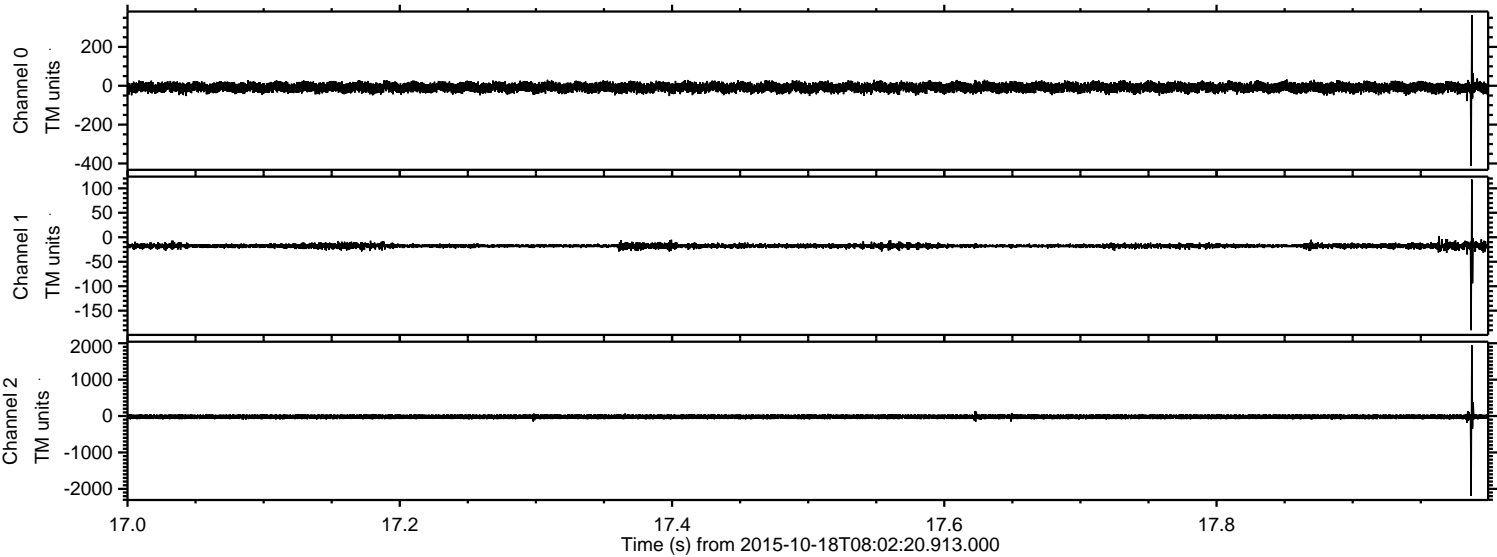

Channel 0
mn: -412
mx: 364
 μ : -8.3
 σ : 14.3

Channel 1
mn: -190
mx: 118
 μ : -17.7
 σ : 3.4

Channel 2
mn: -2196
mx: 1944
 μ : -19.7
 σ : 37.6

Processed Tue Oct 20 09:59:00 2015 by ELM ver.2012-10-06 from 001__elm20151018_080219__dat00.bin

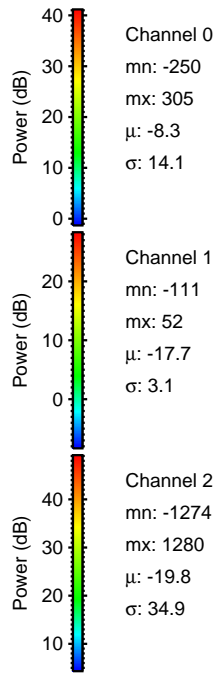
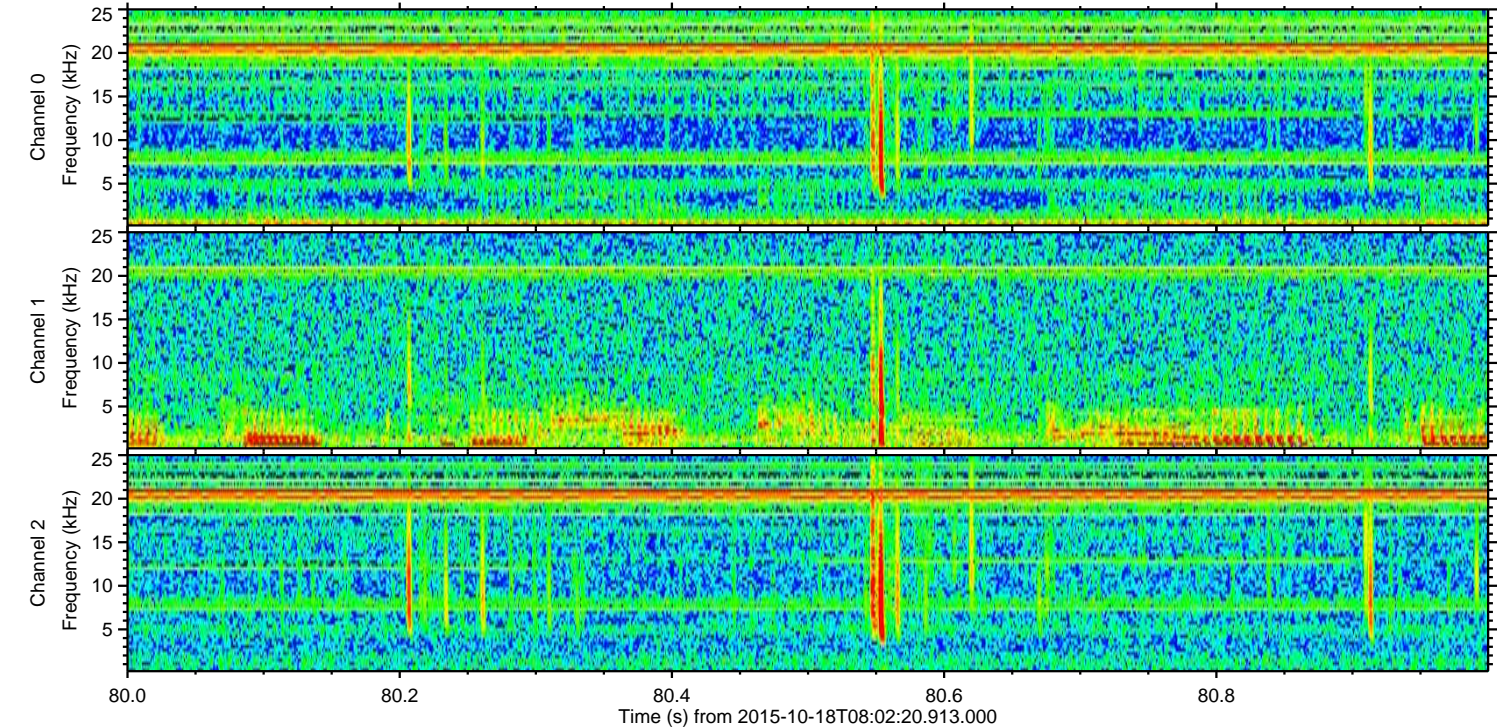
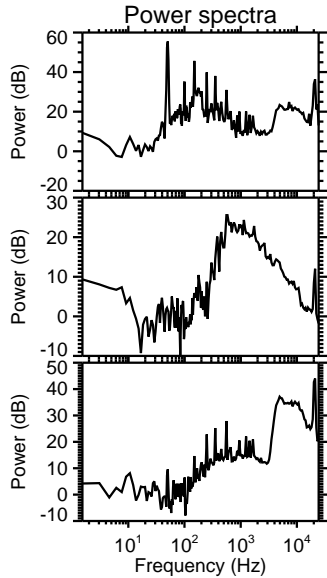
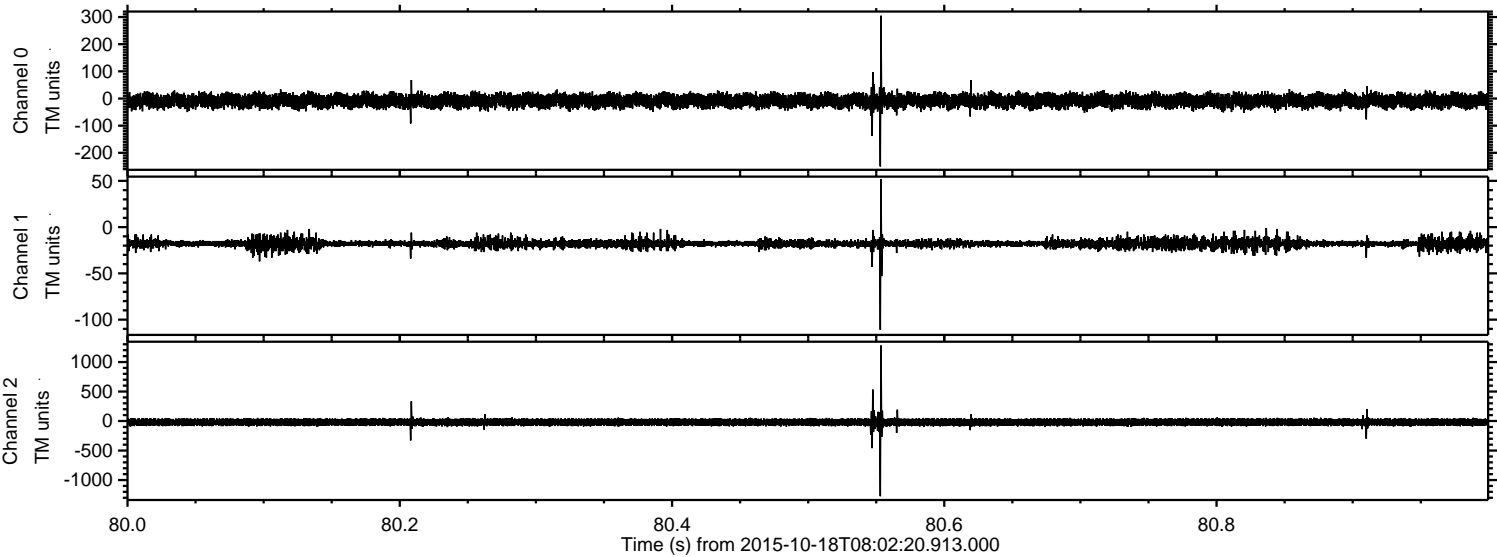

ELMAVAN 3D WAVEFORMS (Measured data sampled at 50 kHz) 51000 packets of 144 samples from 2015-10-18T08:02:20.913.000. Part 97/147

Processed Tue Oct 20 09:59:01 2015 by ELM ver.2012-10-06 from 001__elm20151018_080219__dat00.bin

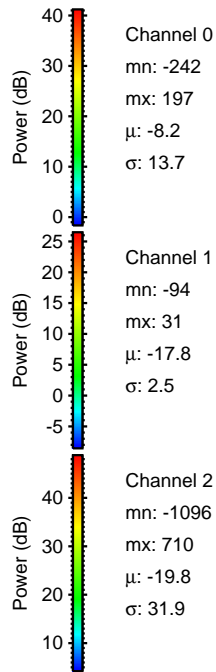
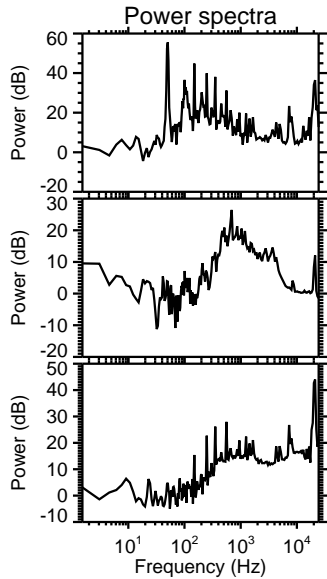
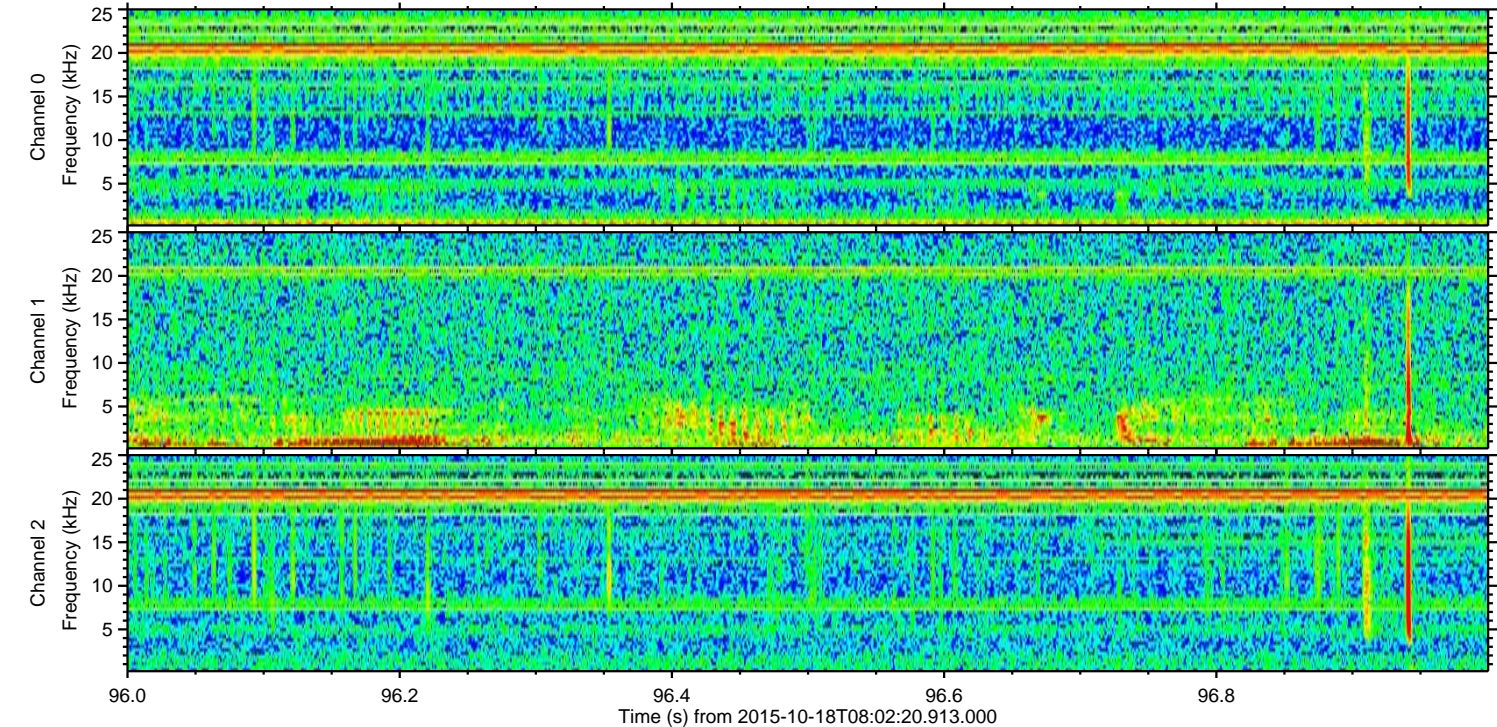
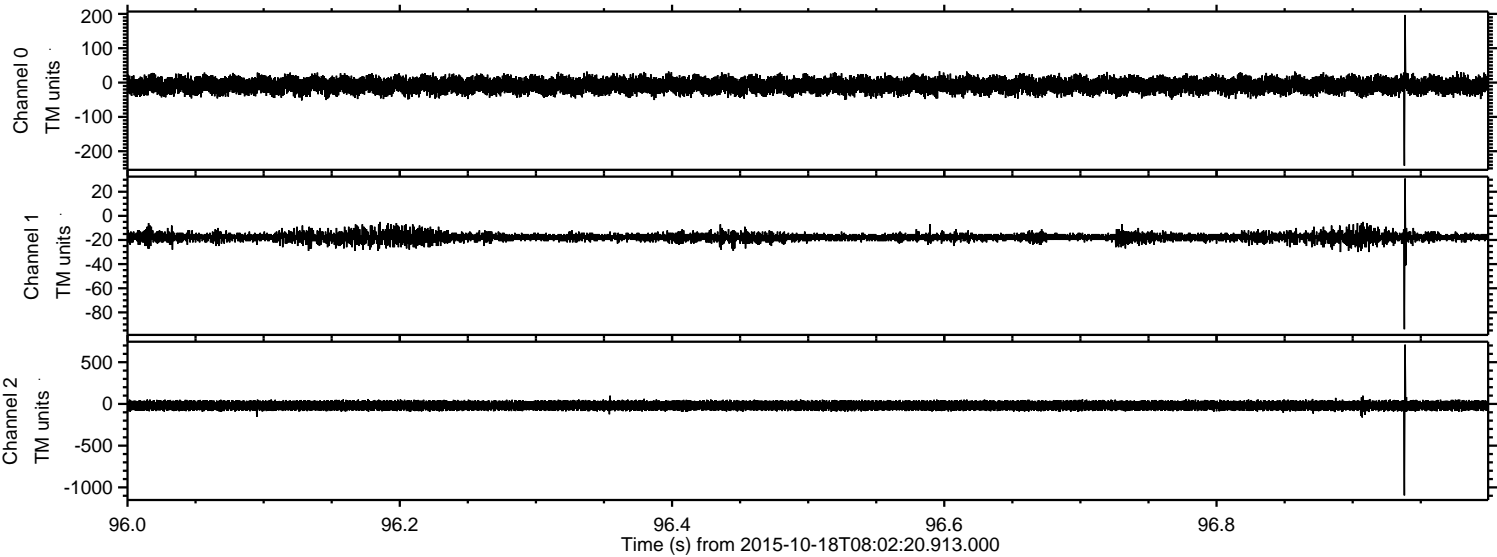

ELMAVAN 3D WAVEFORMS (Measured data sampled at 50 kHz) 51000 packets of 144 samples from 2015-10-18T08:02:20.913.000. Part 139/147

Processed Tue Oct 20 09:59:02 2015 by ELM ver.2012-10-06 from 001__elm20151018_080219__dat00.bin

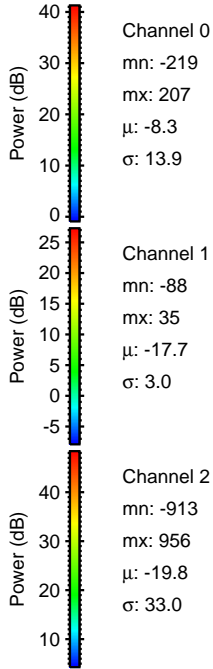
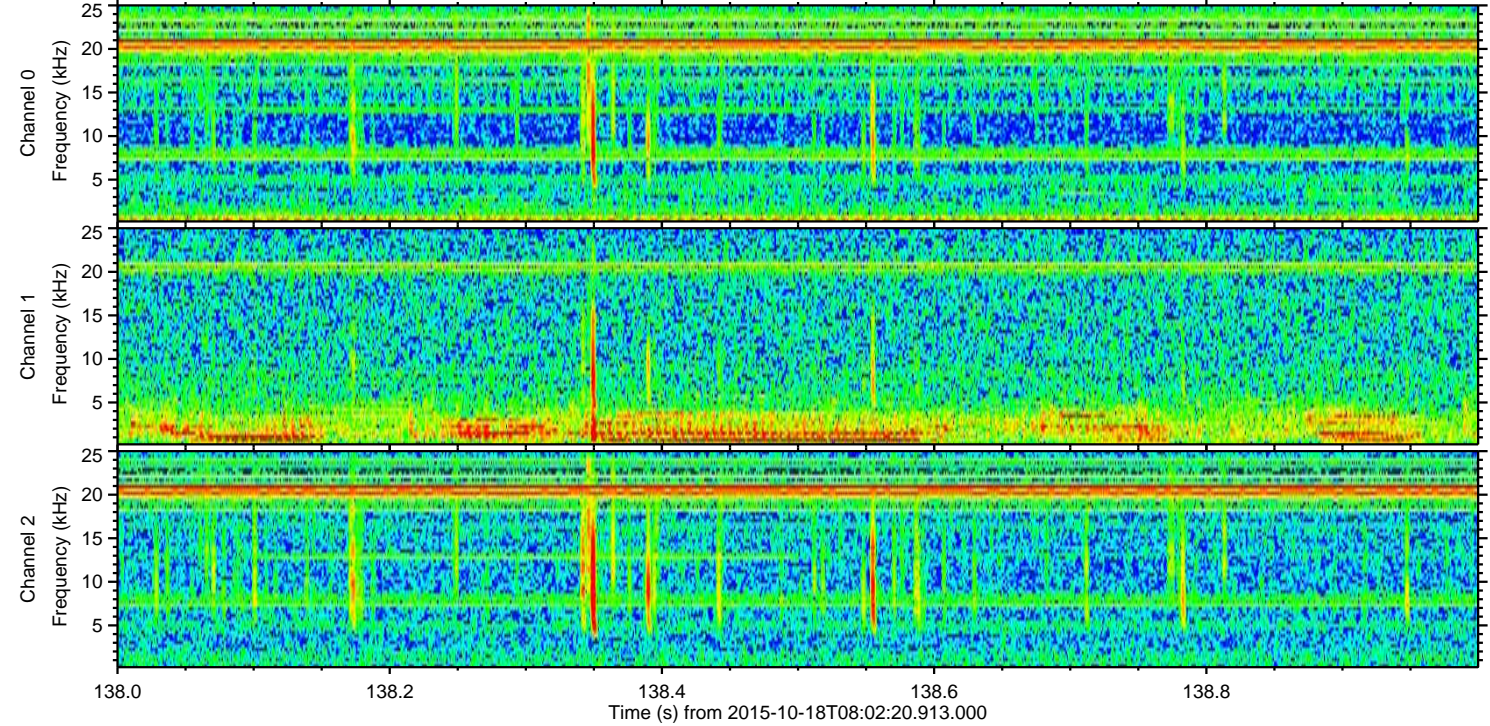
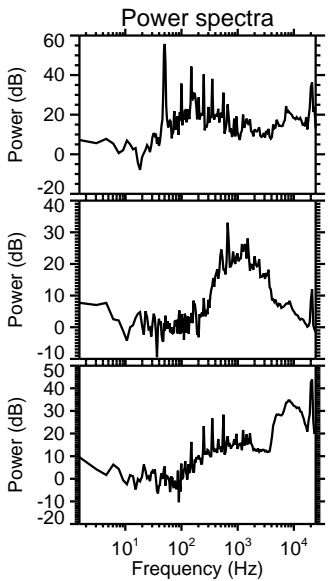
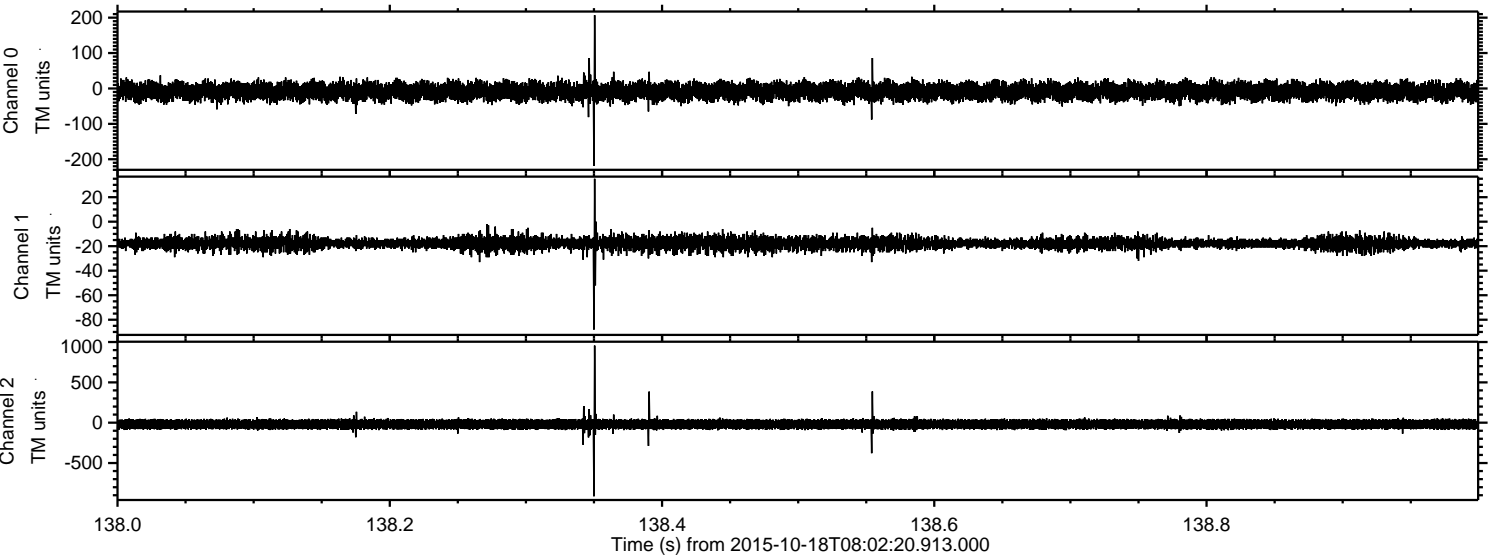

Processed Tue Oct 20 09:59:03 2015 by ELM ver.2012-10-06 from 001__elm20151018_080219__dat00.bin

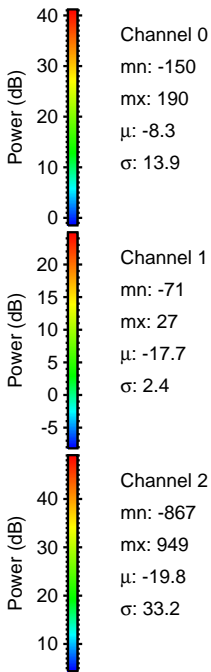
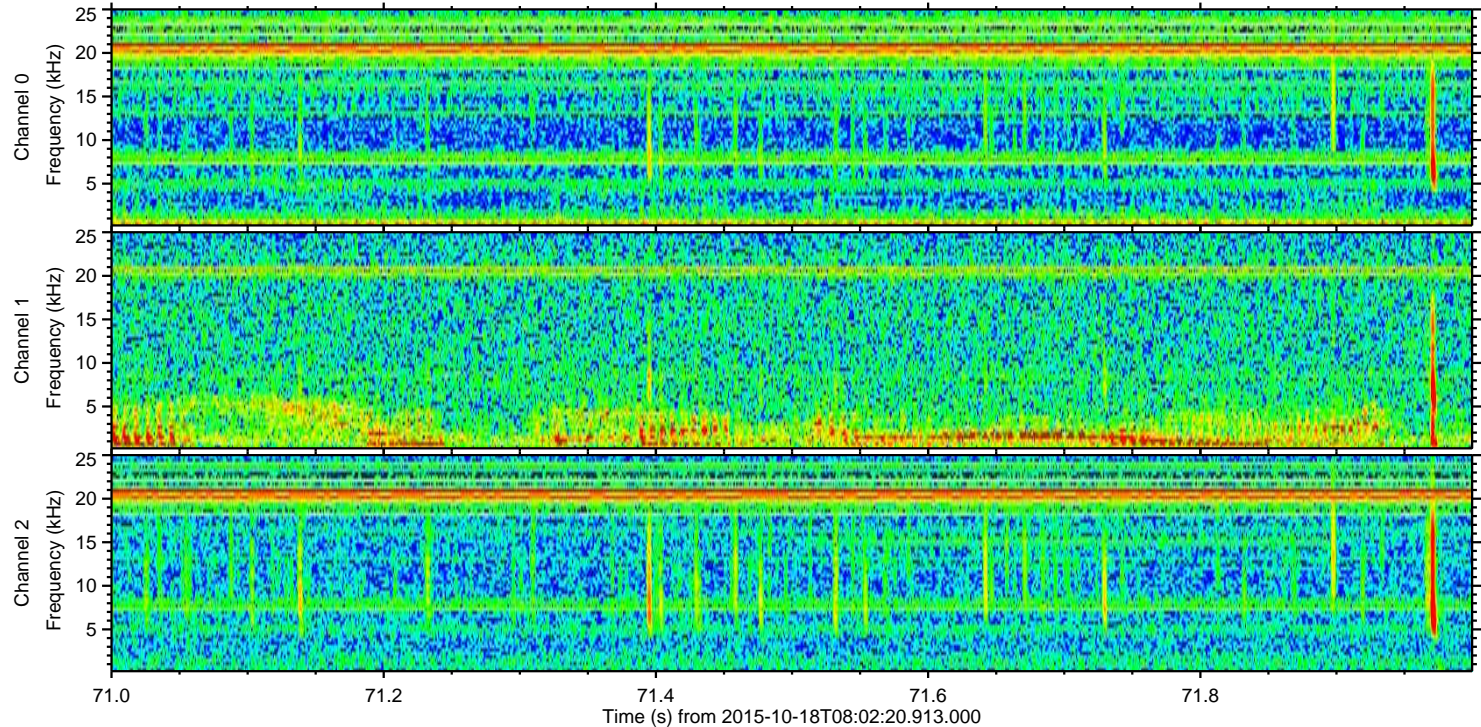
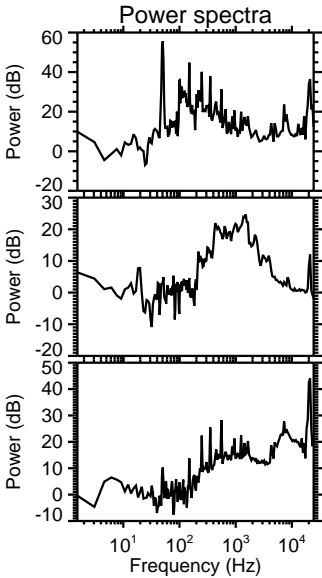
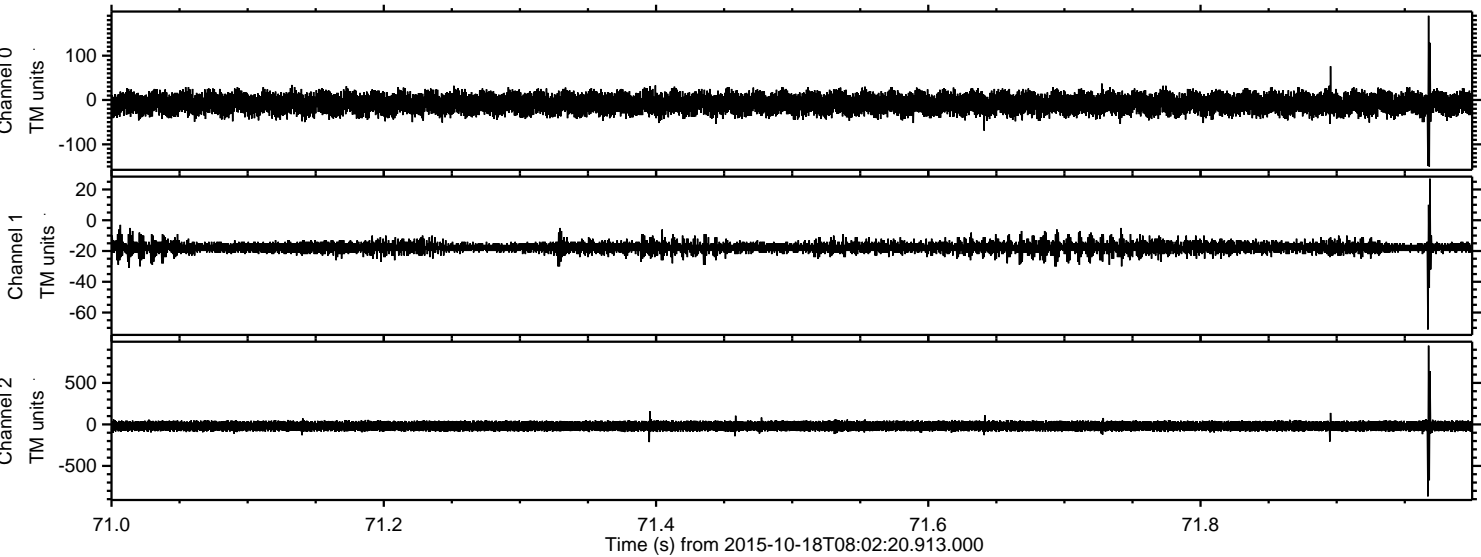

Processed Tue Oct 20 09:59:04 2015 by ELM ver.2012-10-06 from 001__elm20151018_080219__dat00.bin

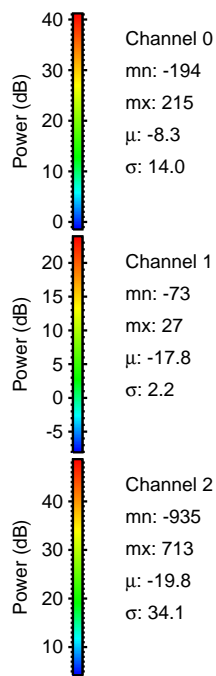
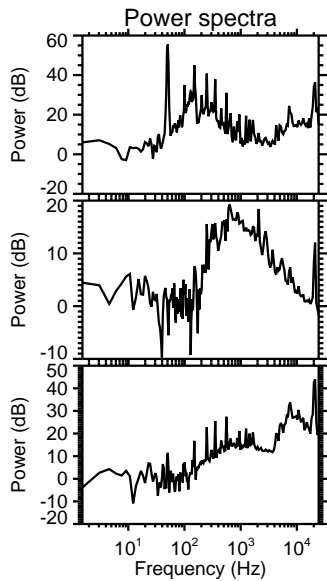
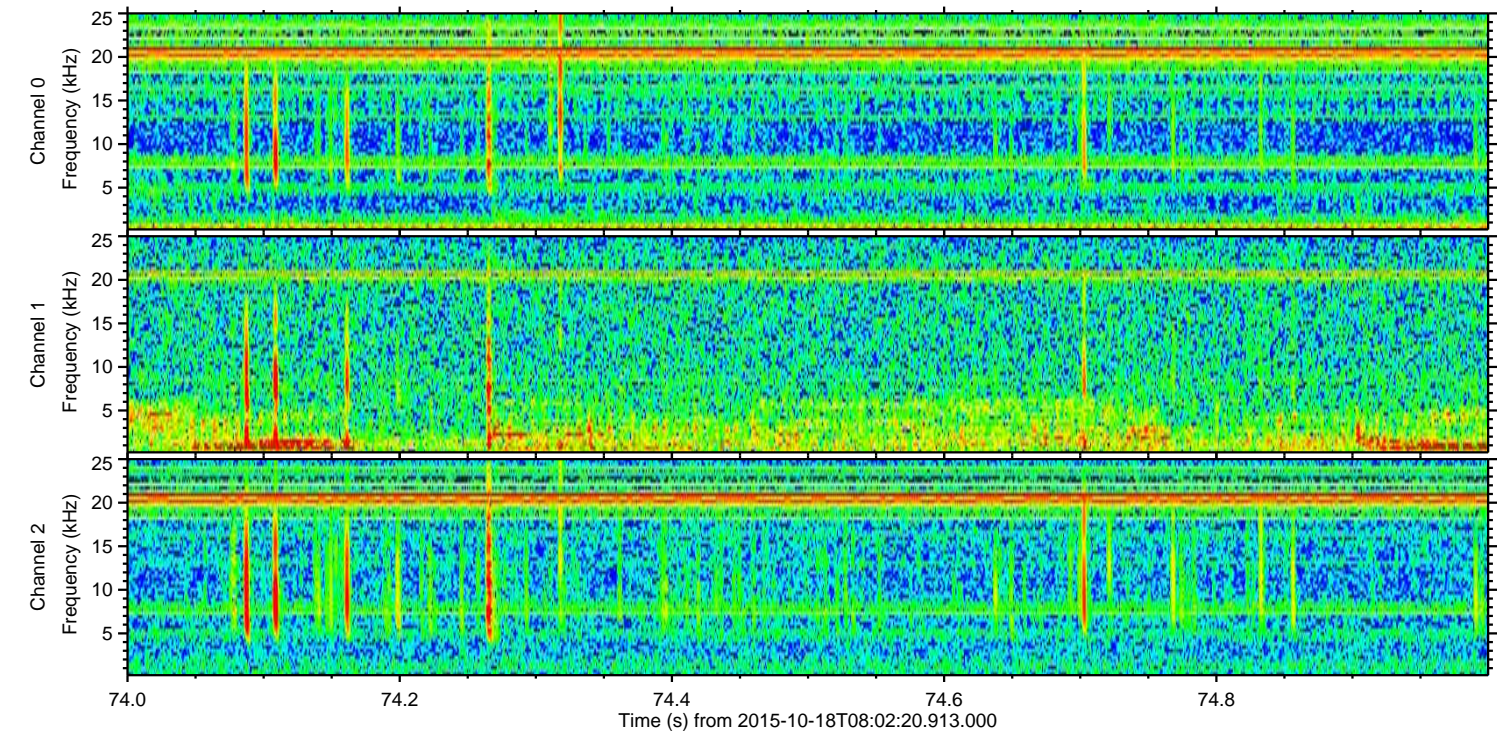
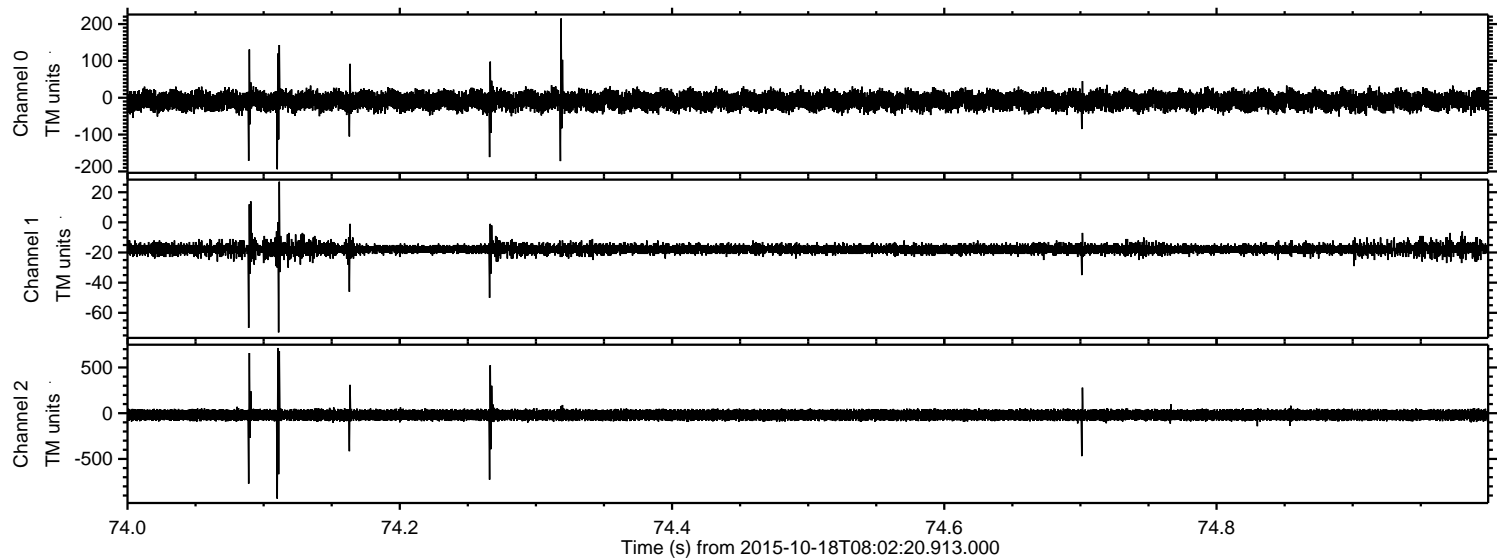

Processed Tue Oct 20 09:59:05 2015 by ELM ver.2012-10-06 from 001__elm20151018_080219__dat00.bin

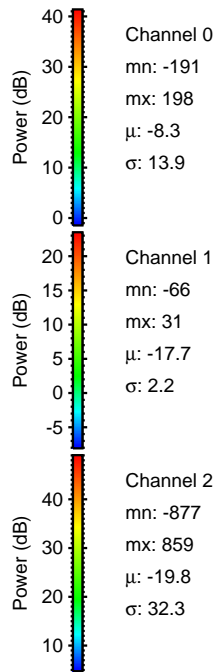
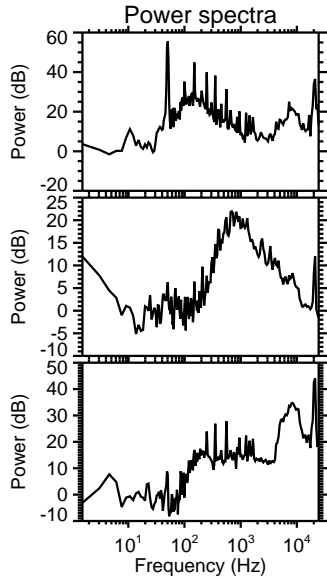
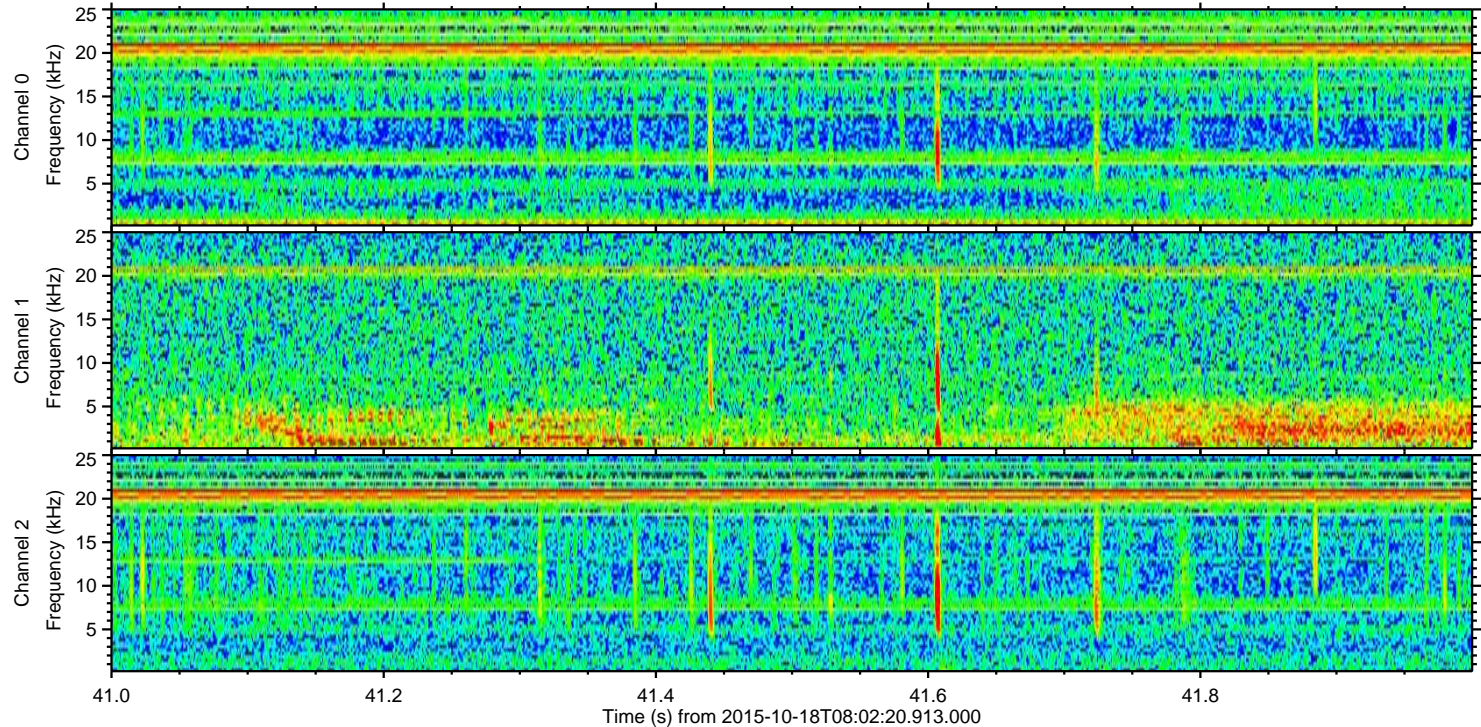
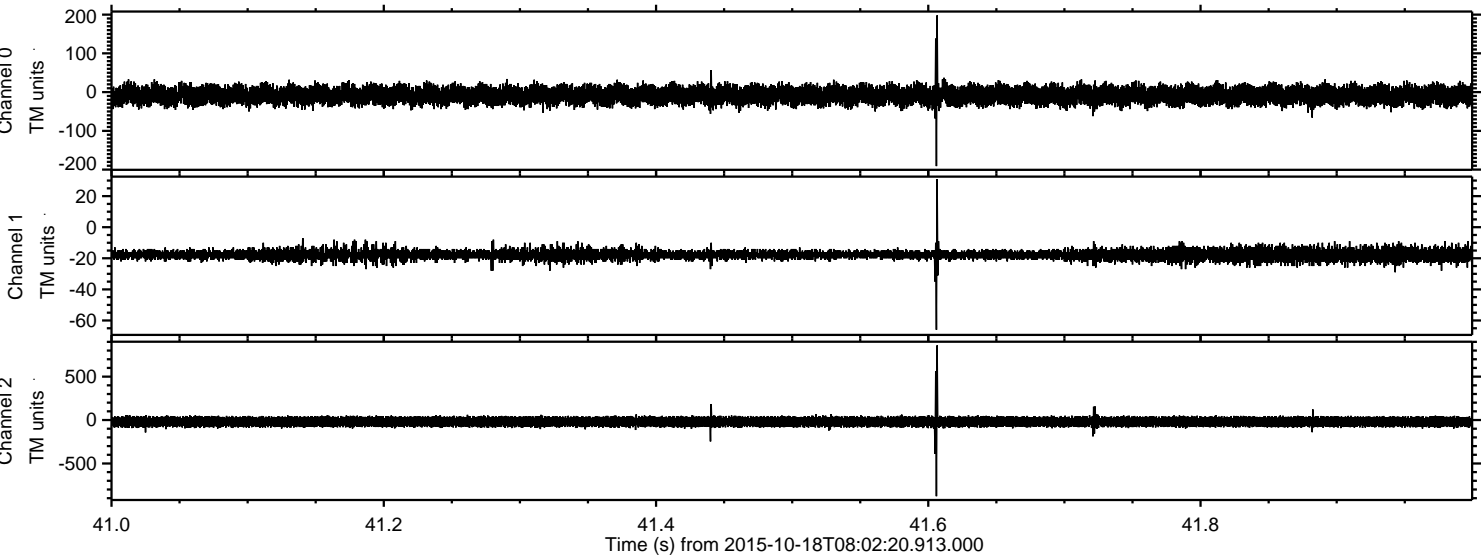

Processed Tue Oct 20 09:59:06 2015 by ELM ver.2012-10-06 from 001__elm20151018_080219__dat00.bin

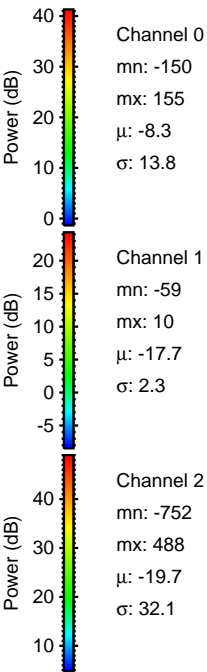
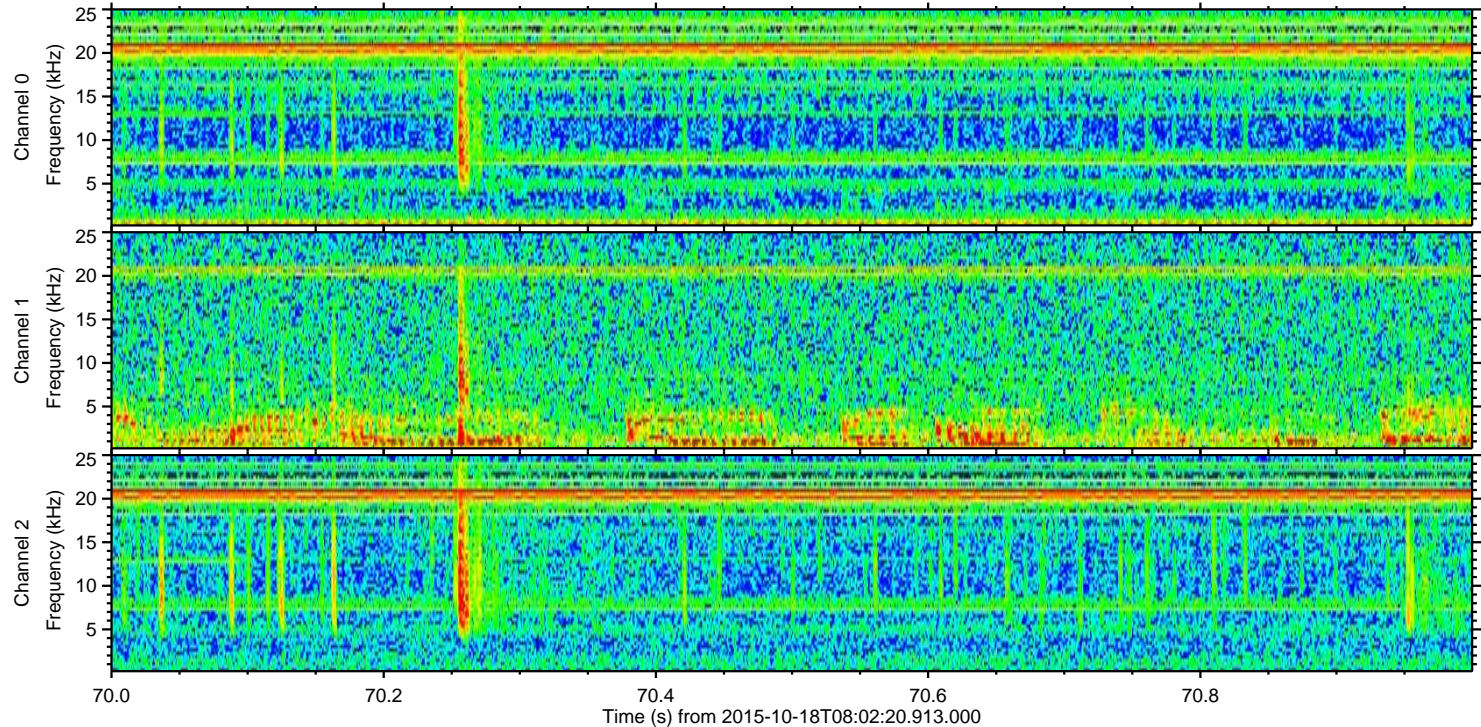
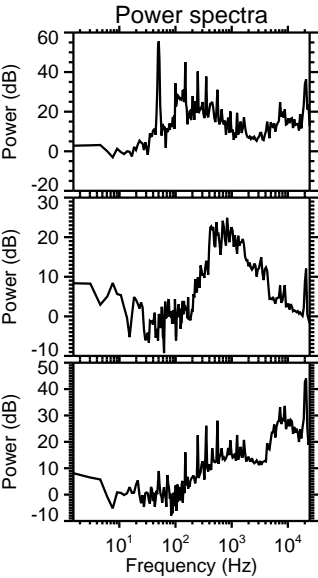
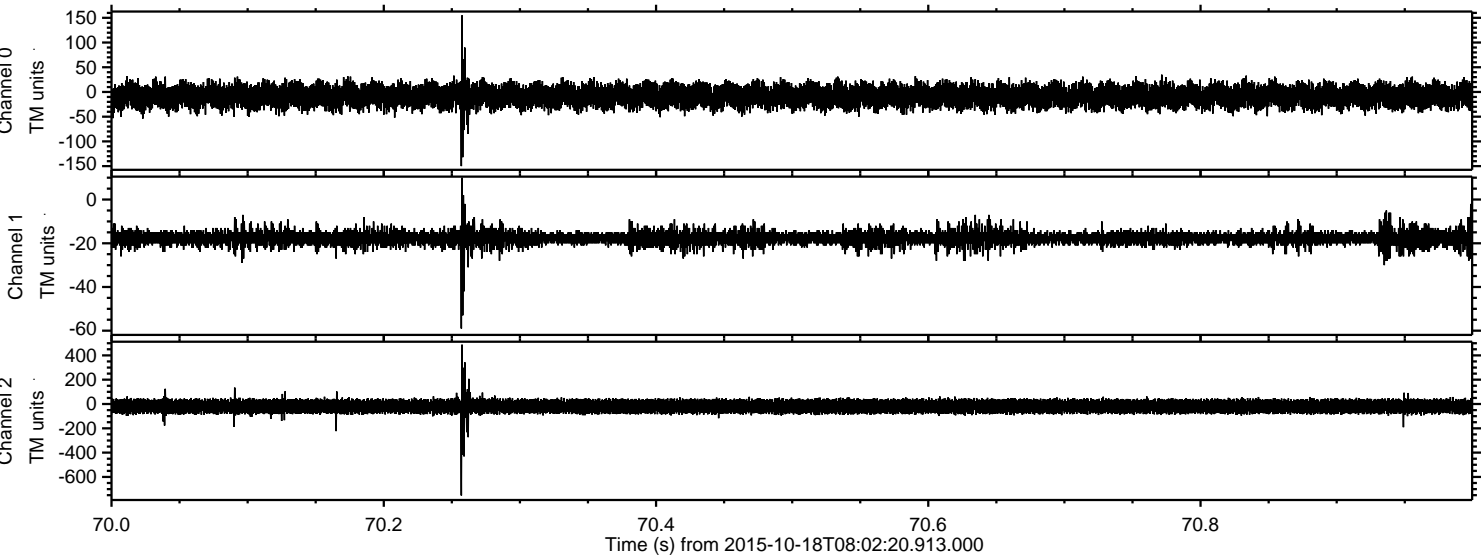

Processed Tue Oct 20 09:59:07 2015 by ELM ver.2012-10-06 from 001__elm20151018_080219__dat00.bin

