

ELMAVAN 3D WAVEFORMS (Measured data sampled at 50 kHz) 51000 packets of 144 samples from 2015-10-18T04:57:13.360.999.

Processed Tue Oct 20 09:09:35 2015 by ELM ver.2012-10-06 from 001__elm20151018_045712__dat00.bin

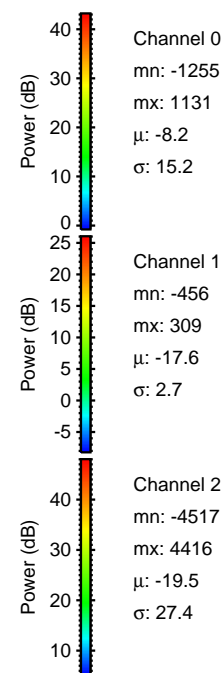
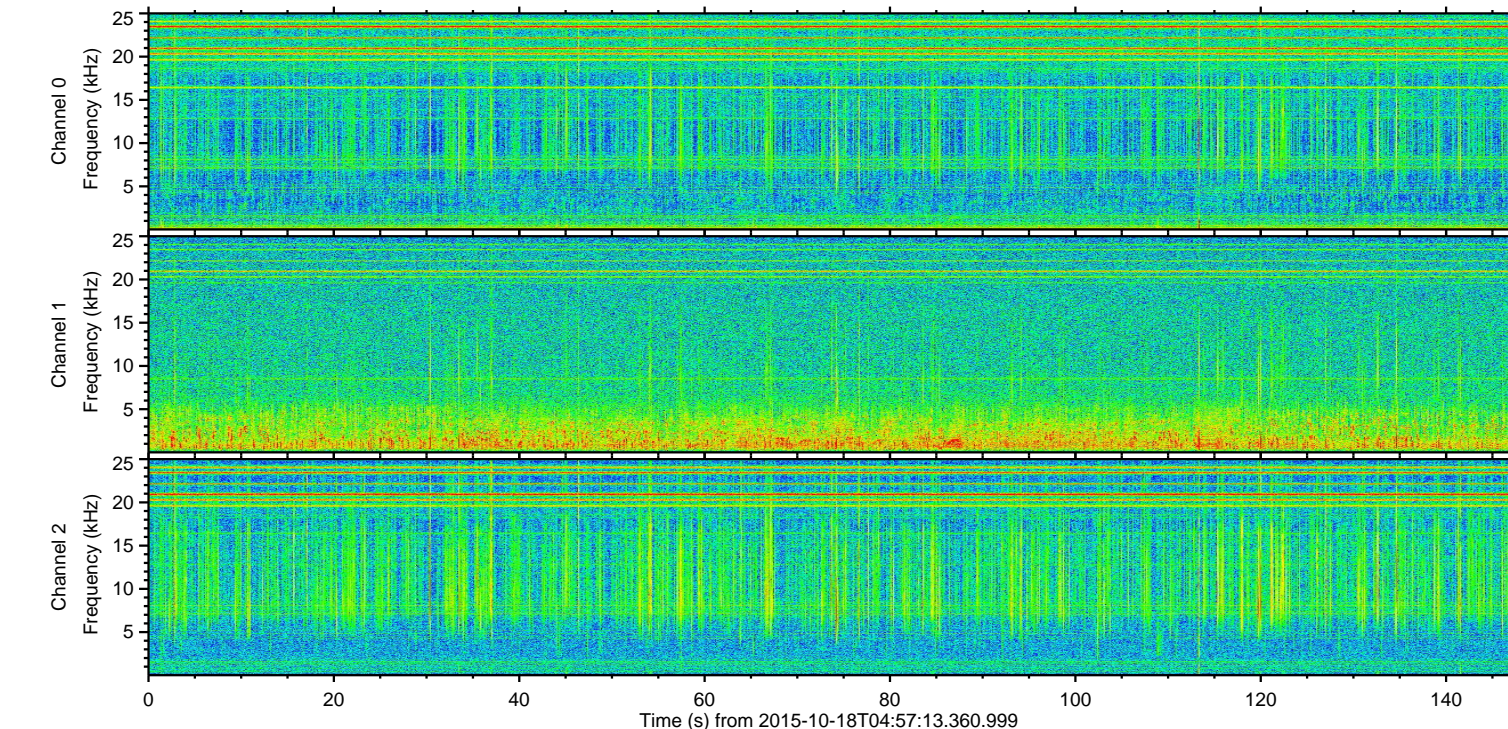
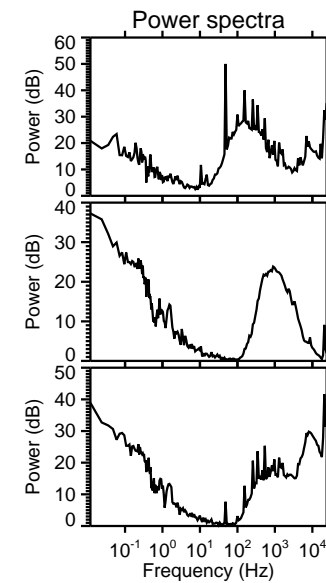
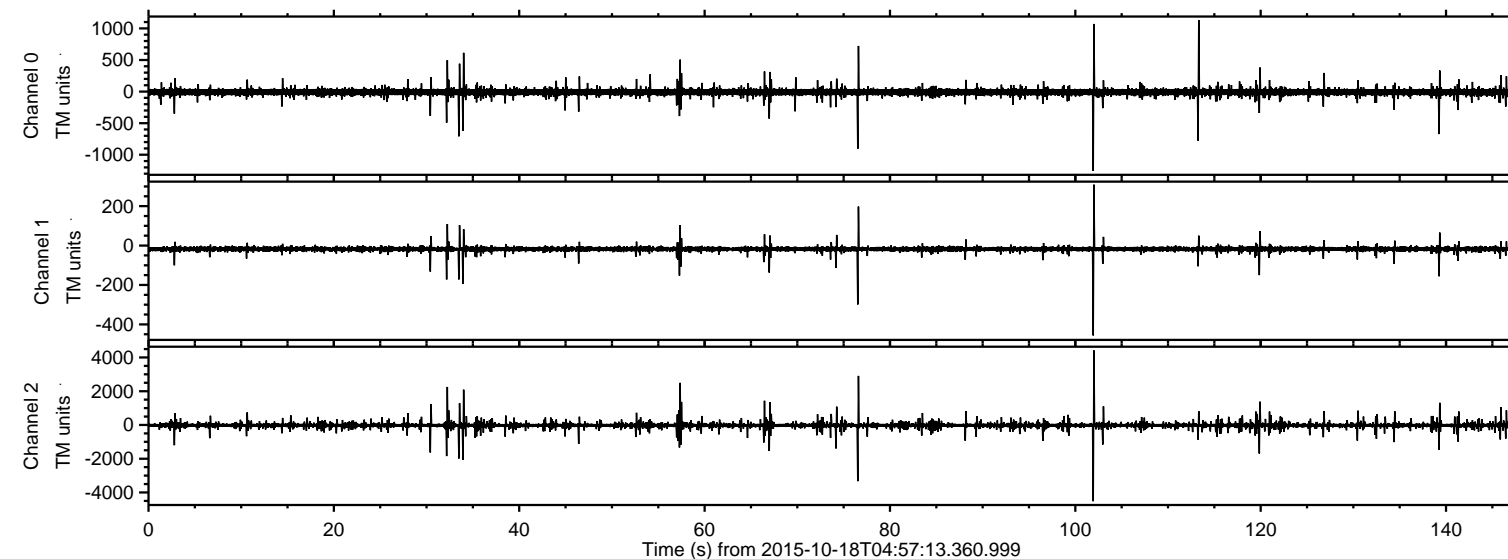

ELMAVAN 3D WAVEFORMS (Measured data sampled at 50 kHz) 51000 packets of 144 samples from 2015-10-18T04:57:13.360.999. Part 103/147

Processed Tue Oct 20 09:09:51 2015 by ELM ver.2012-10-06 from 001__elm20151018_045712__dat00.bin

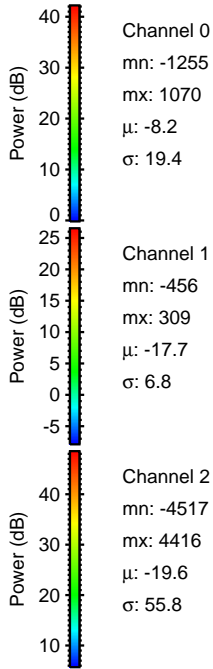
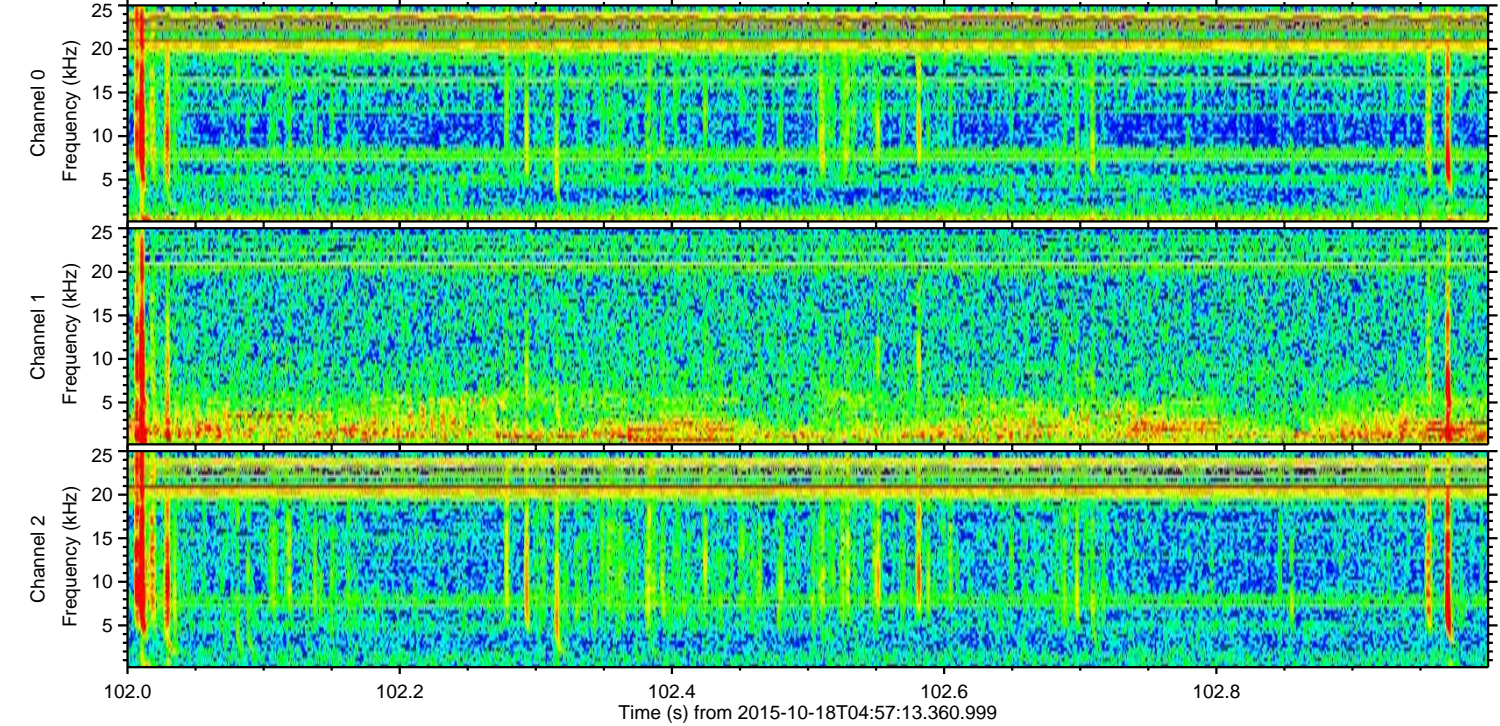
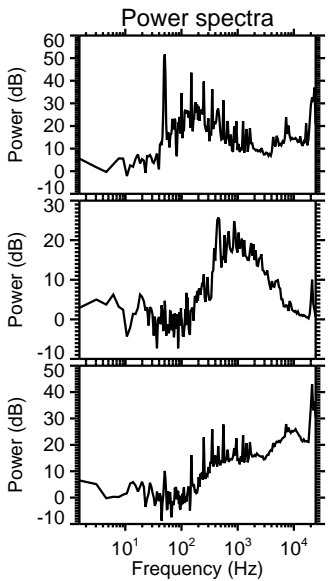
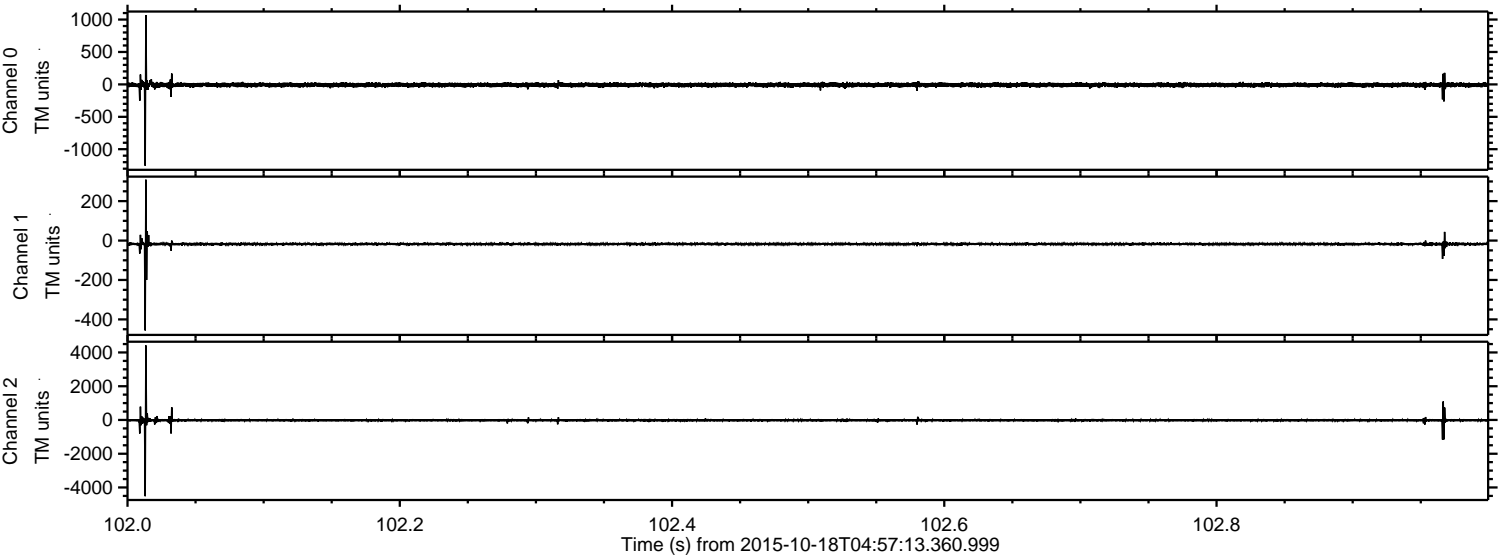

Processed Tue Oct 20 09:09:53 2015 by ELM ver.2012-10-06 from 001__elm20151018_045712__dat00.bin

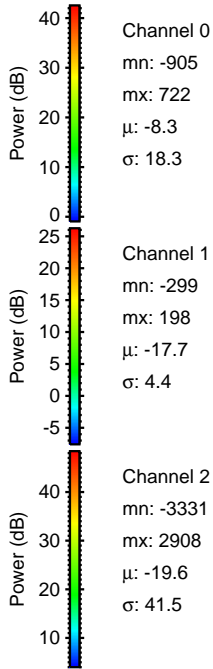
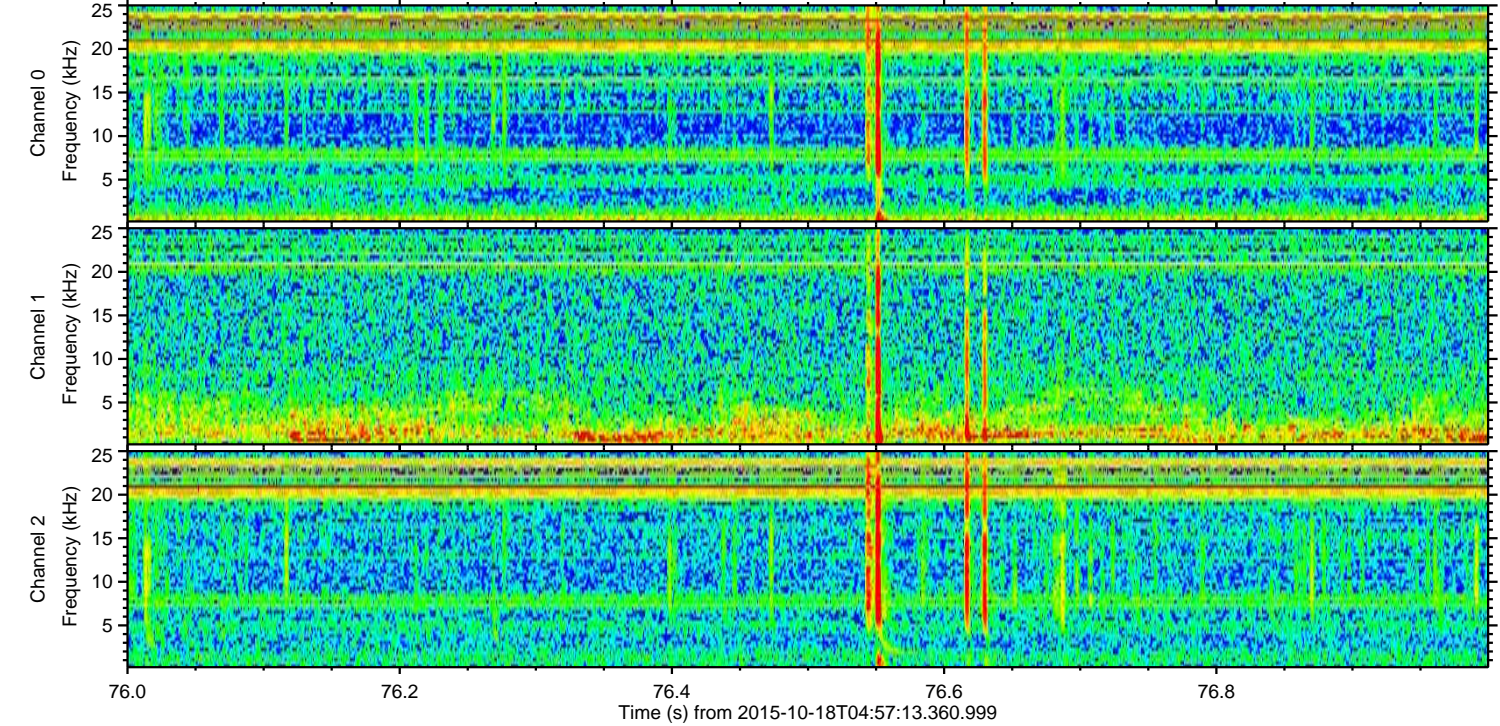
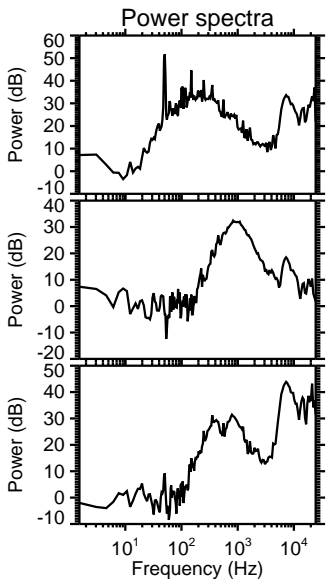
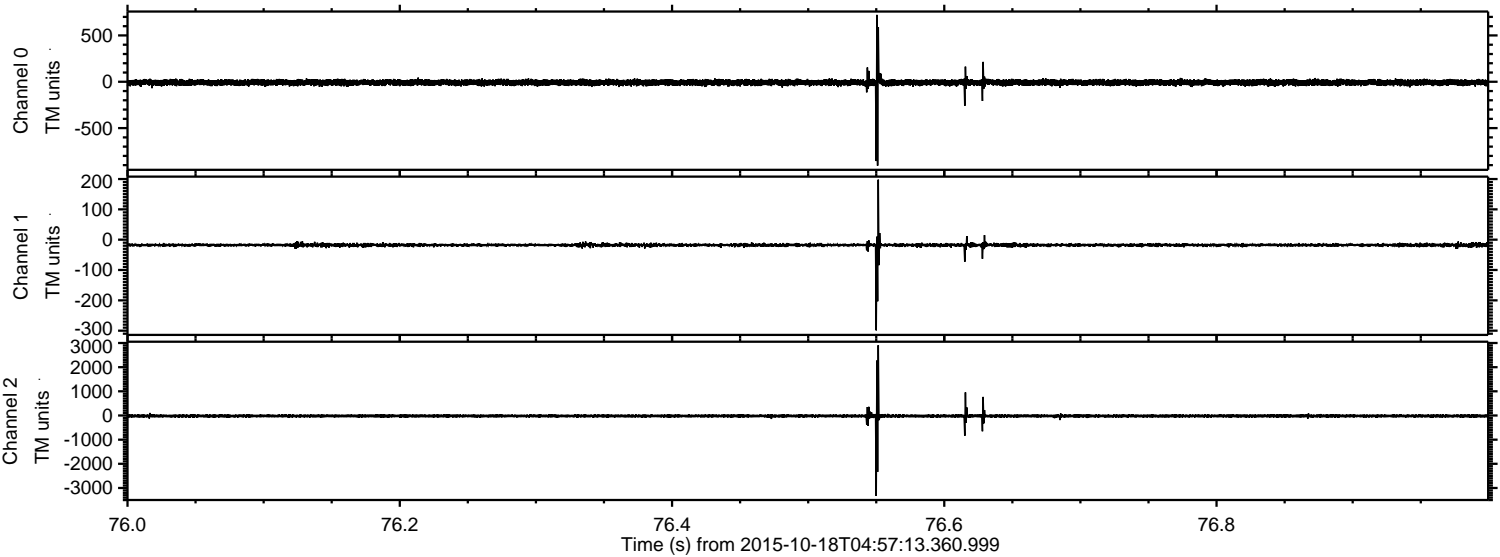

Processed Tue Oct 20 09:09:54 2015 by ELM ver.2012-10-06 from 001__elm20151018_045712__dat00.bin

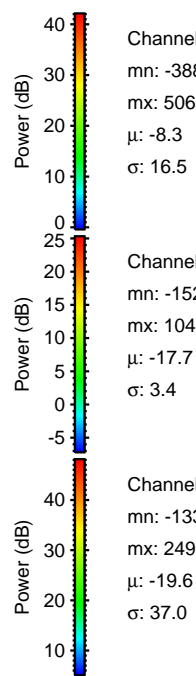
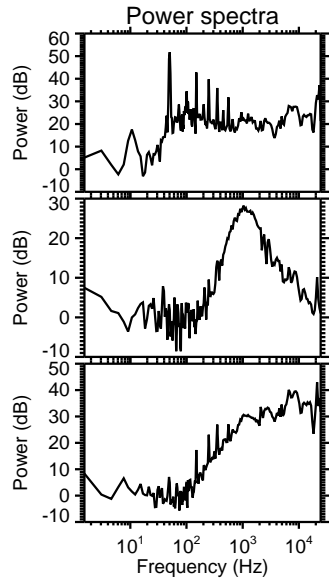
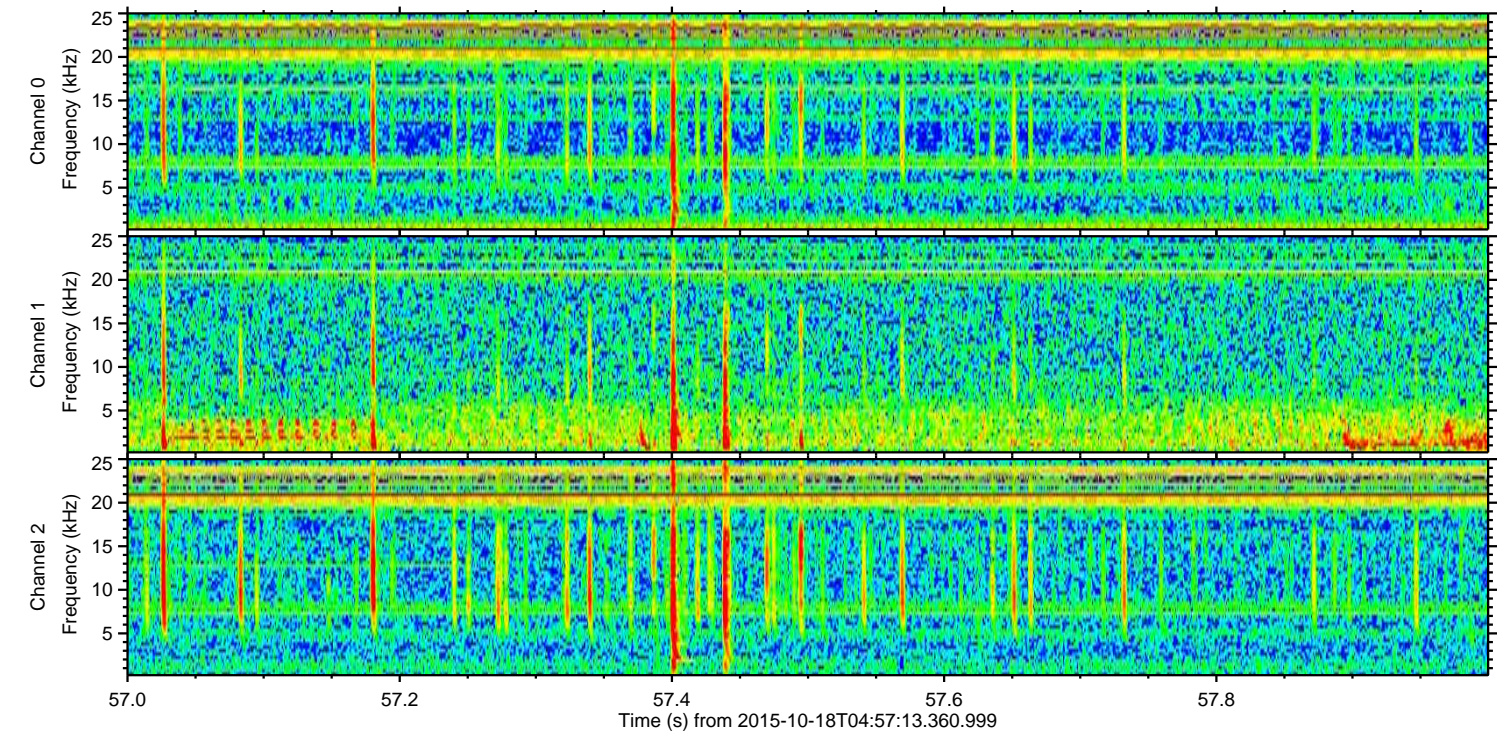
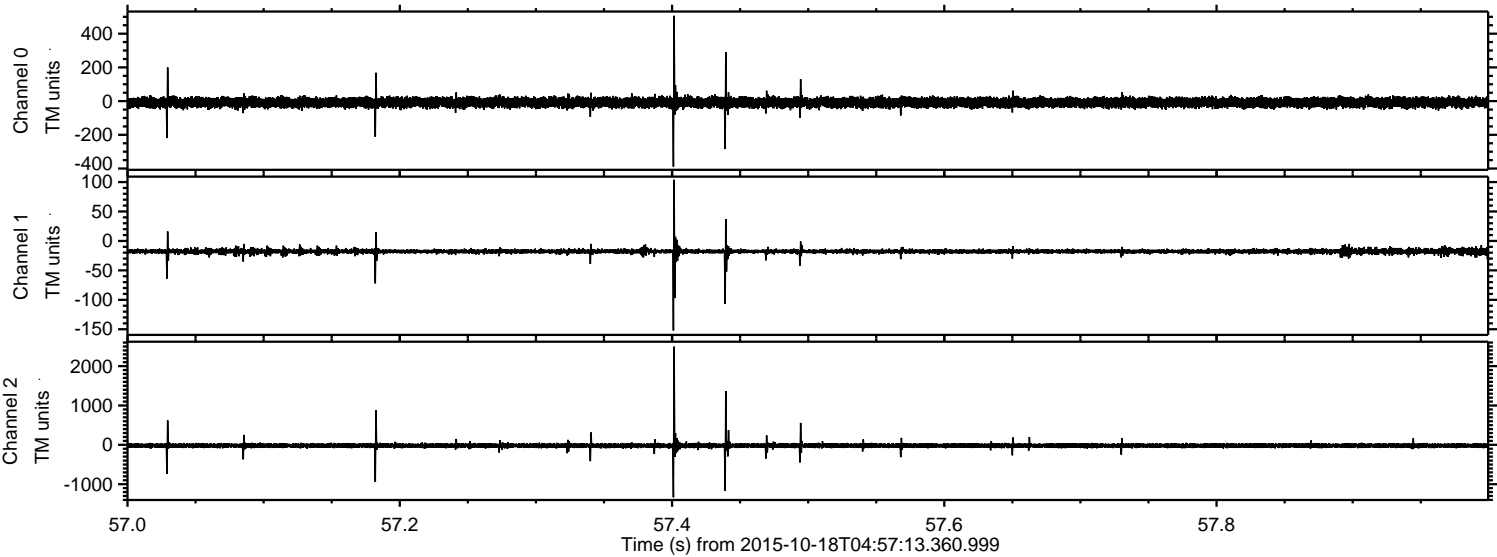

Processed Tue Oct 20 09:09:55 2015 by ELM ver.2012-10-06 from 001__elm20151018_045712__dat00.bin

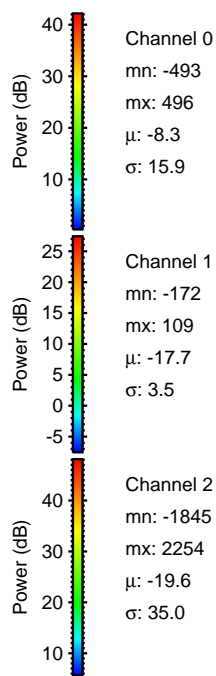
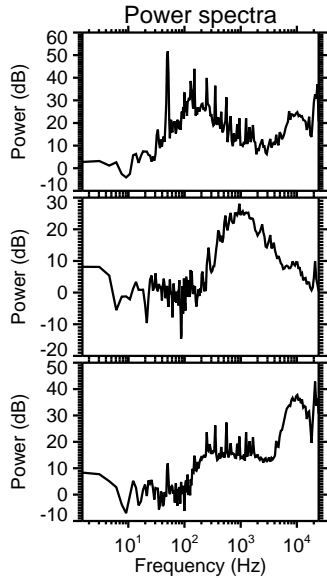
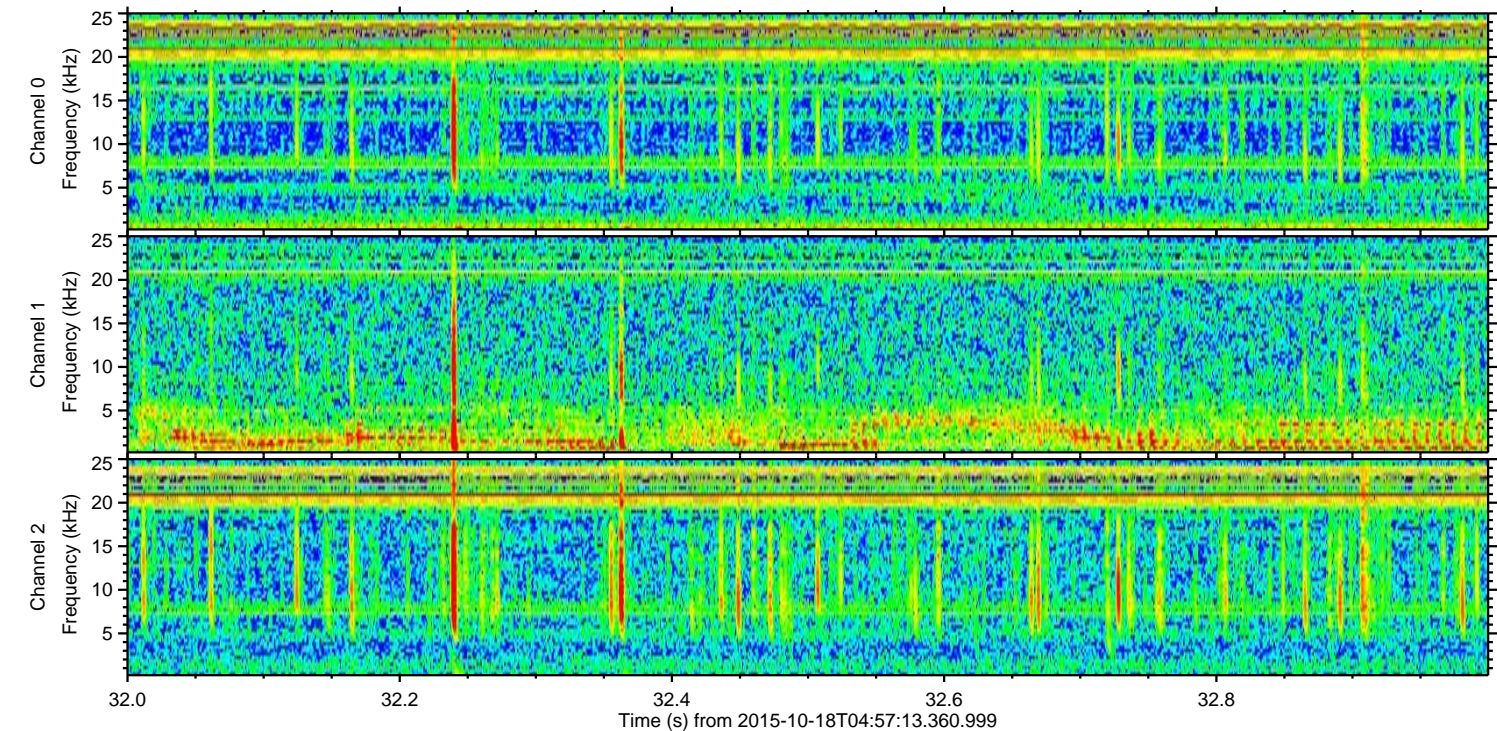
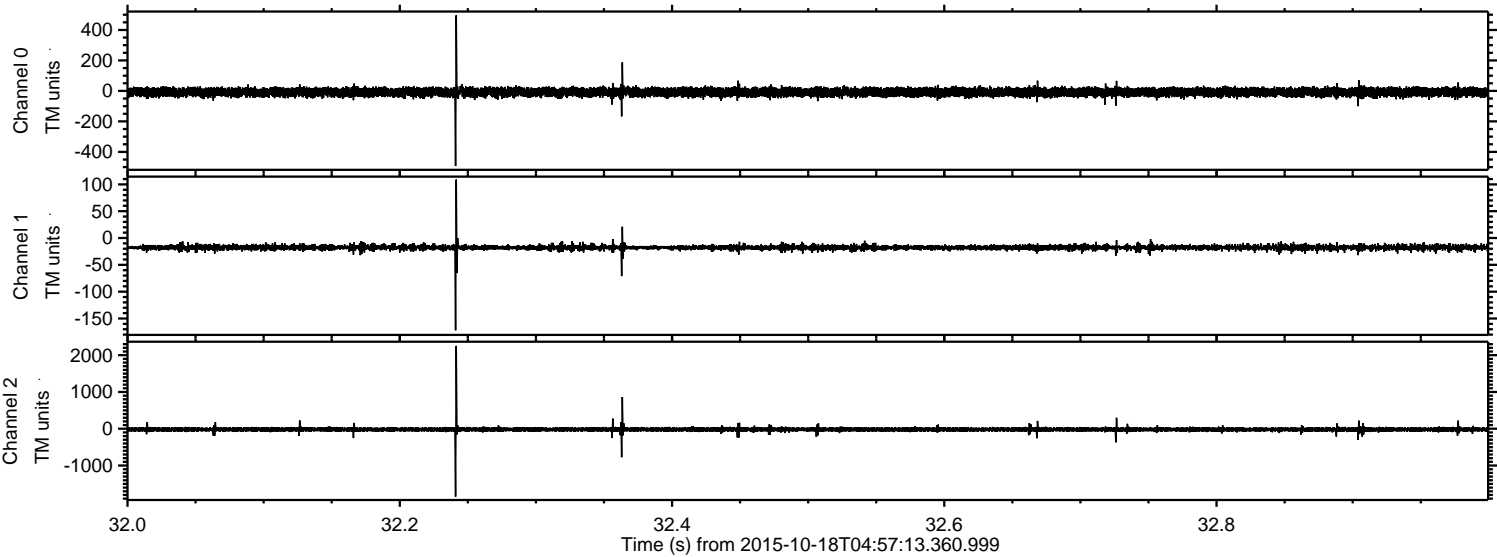

Processed Tue Oct 20 09:09:56 2015 by ELM ver.2012-10-06 from 001__elm20151018_045712__dat00.bin

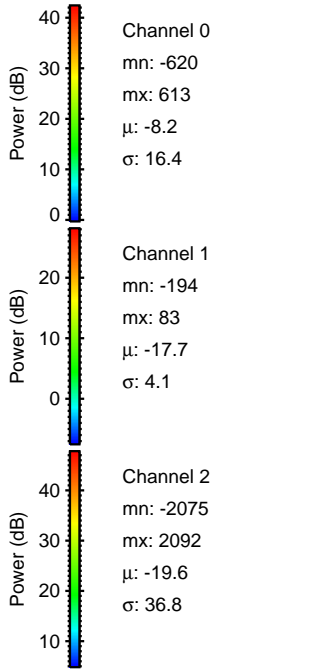
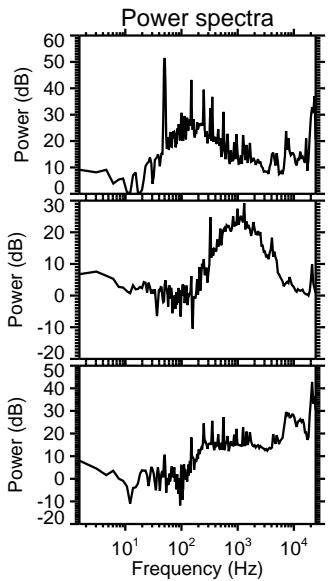
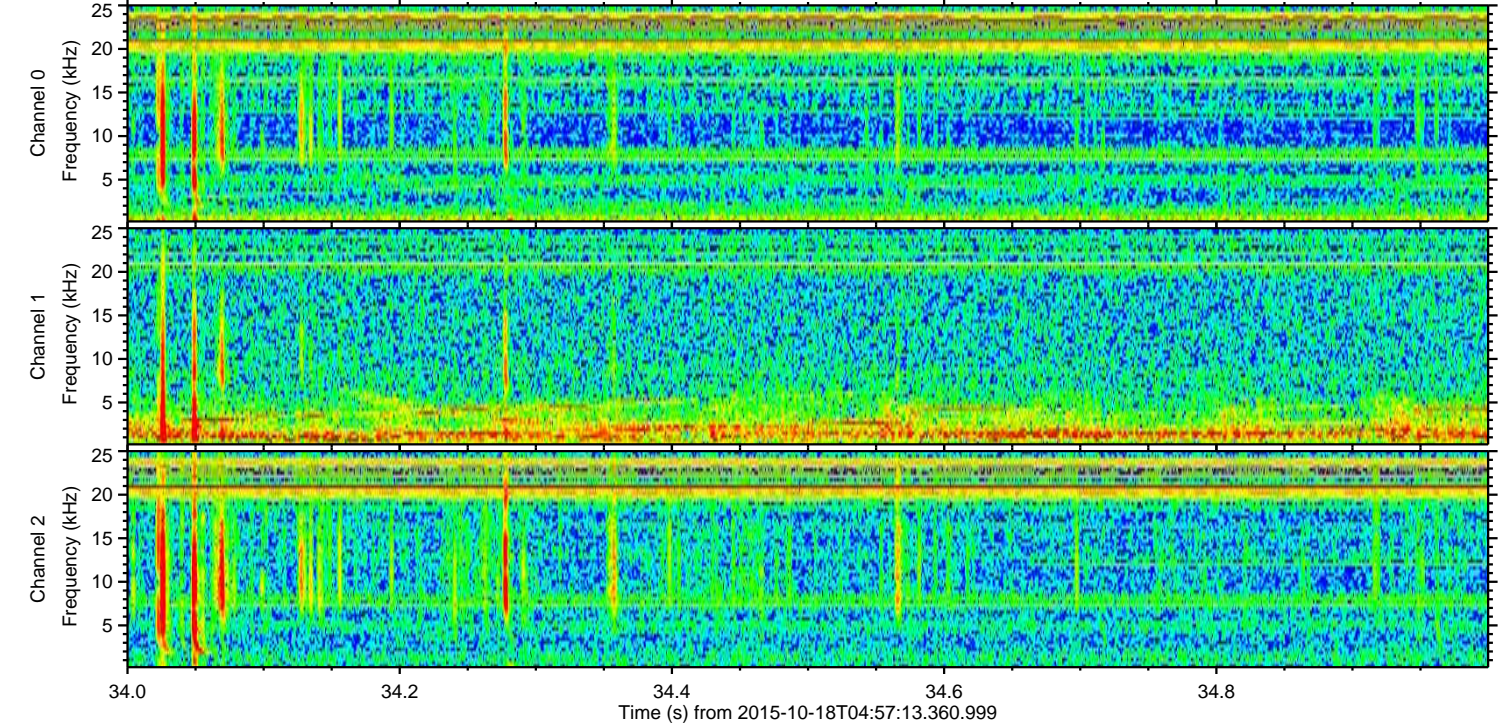
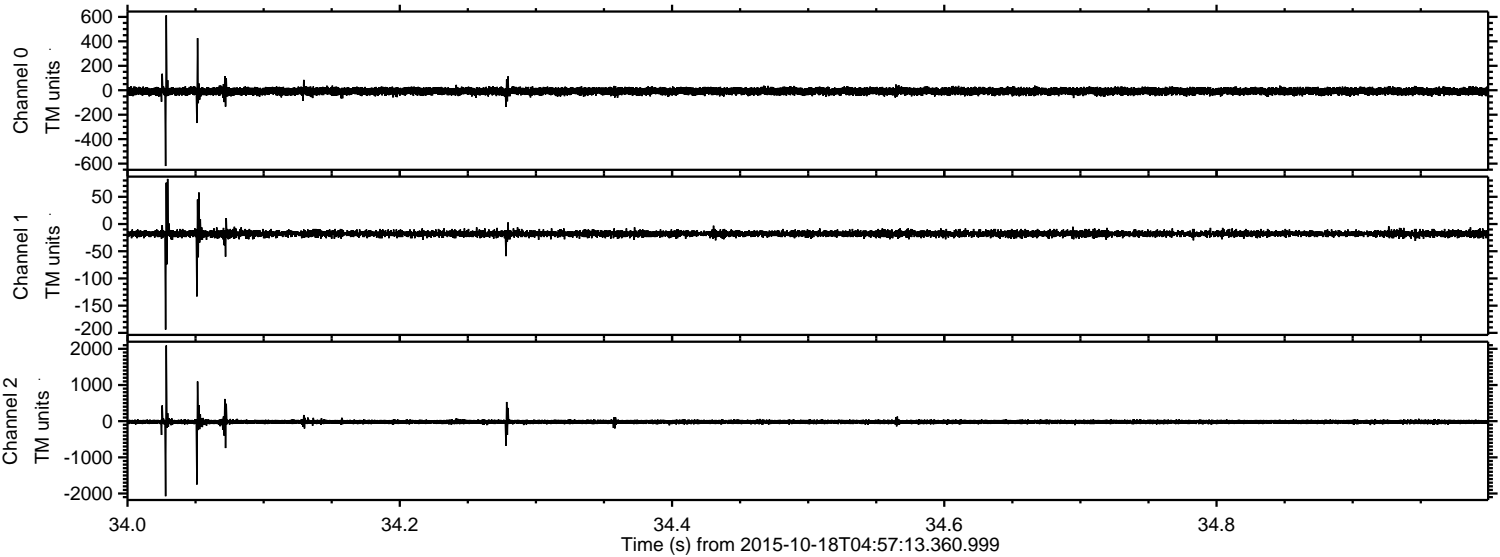

Processed Tue Oct 20 09:09:57 2015 by ELM ver.2012-10-06 from 001__elm20151018_045712__dat00.bin

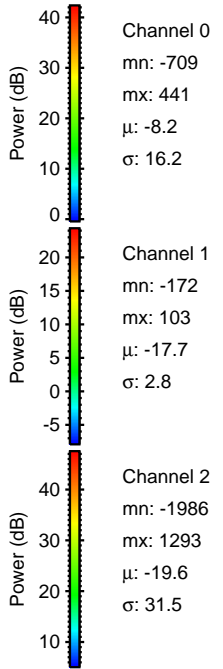
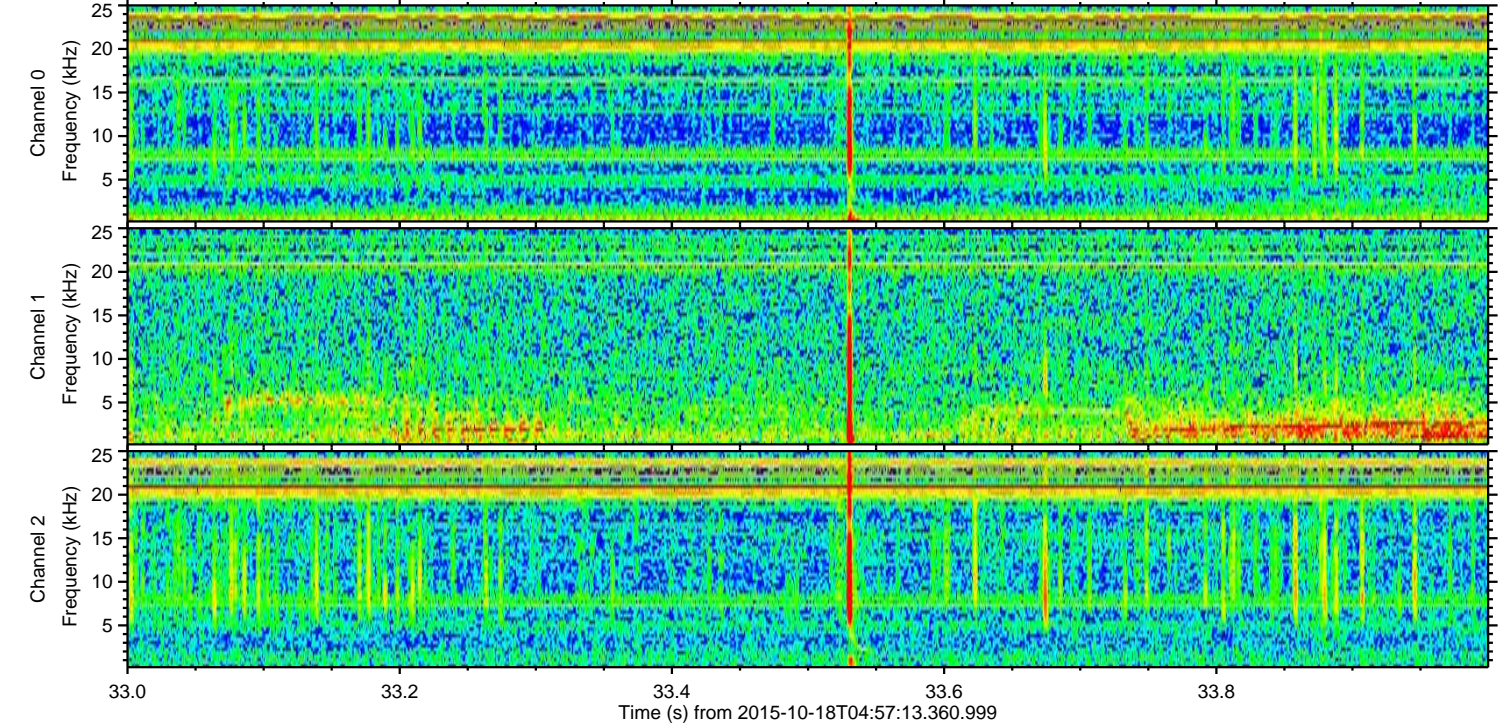
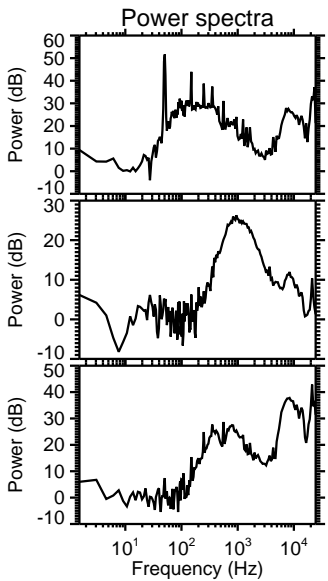
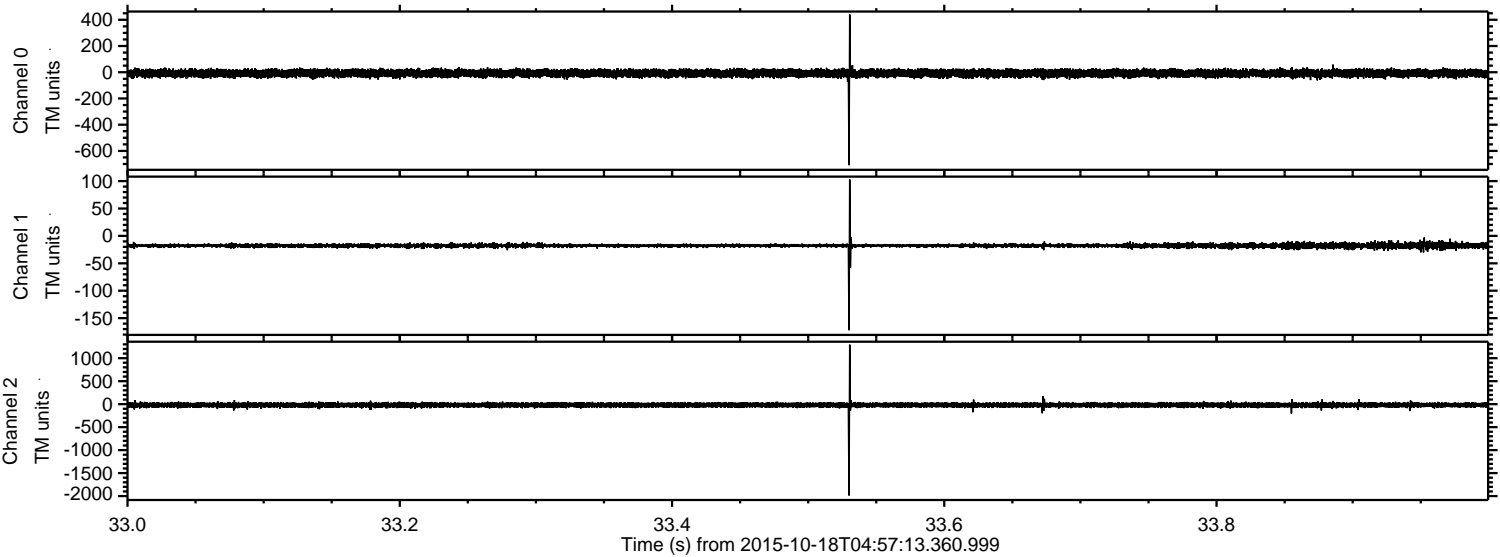

ELMAVAN 3D WAVEFORMS (Measured data sampled at 50 kHz) 51000 packets of 144 samples from 2015-10-18T04:57:13.360.999. Part 120/147

Processed Tue Oct 20 09:09:58 2015 by ELM ver.2012-10-06 from 001__elm20151018_045712__dat00.bin

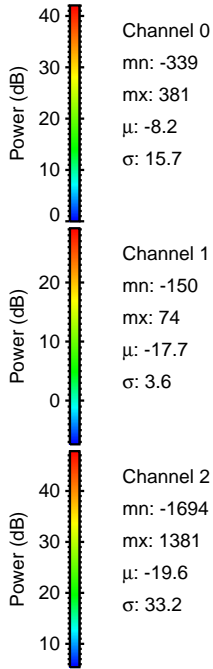
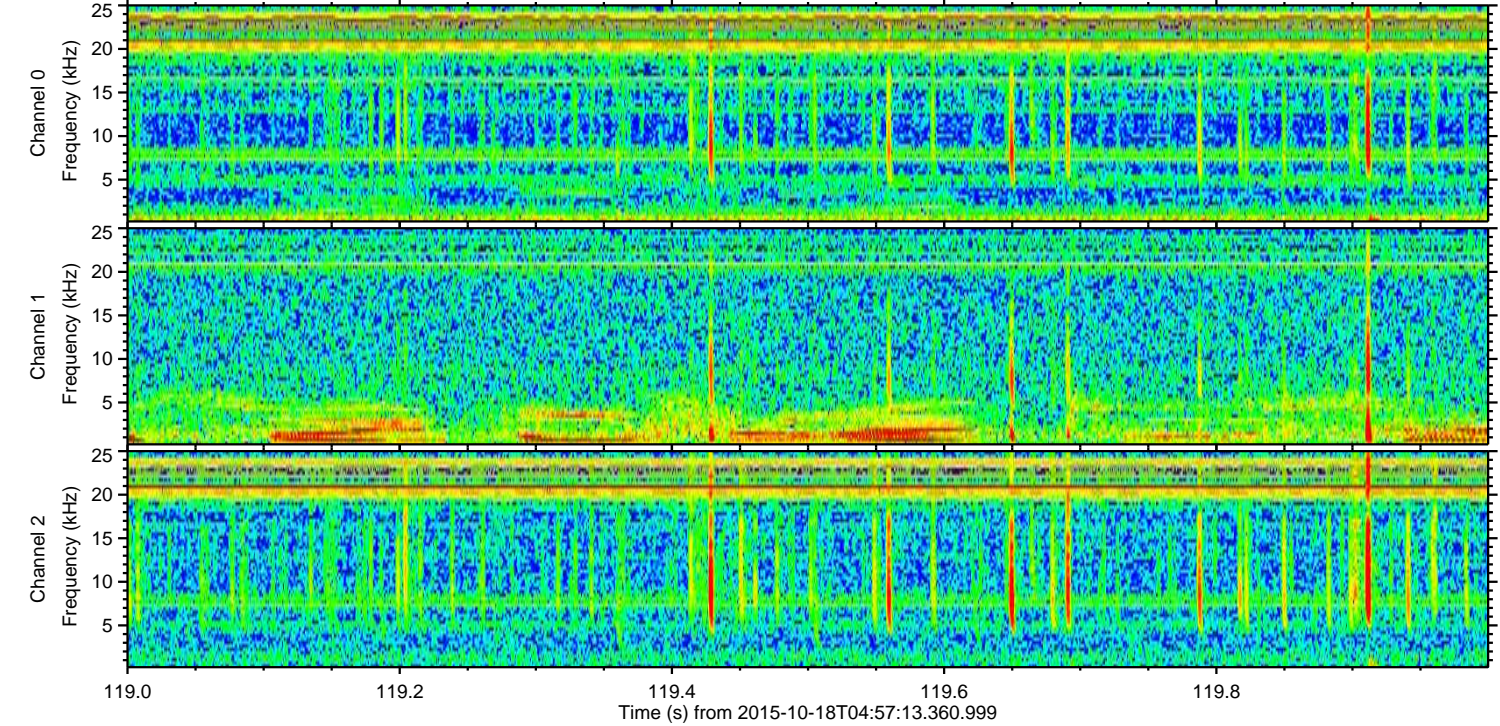
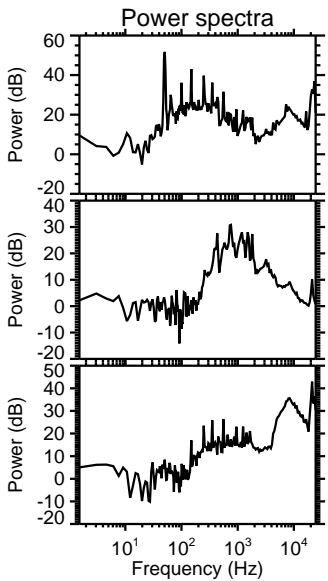
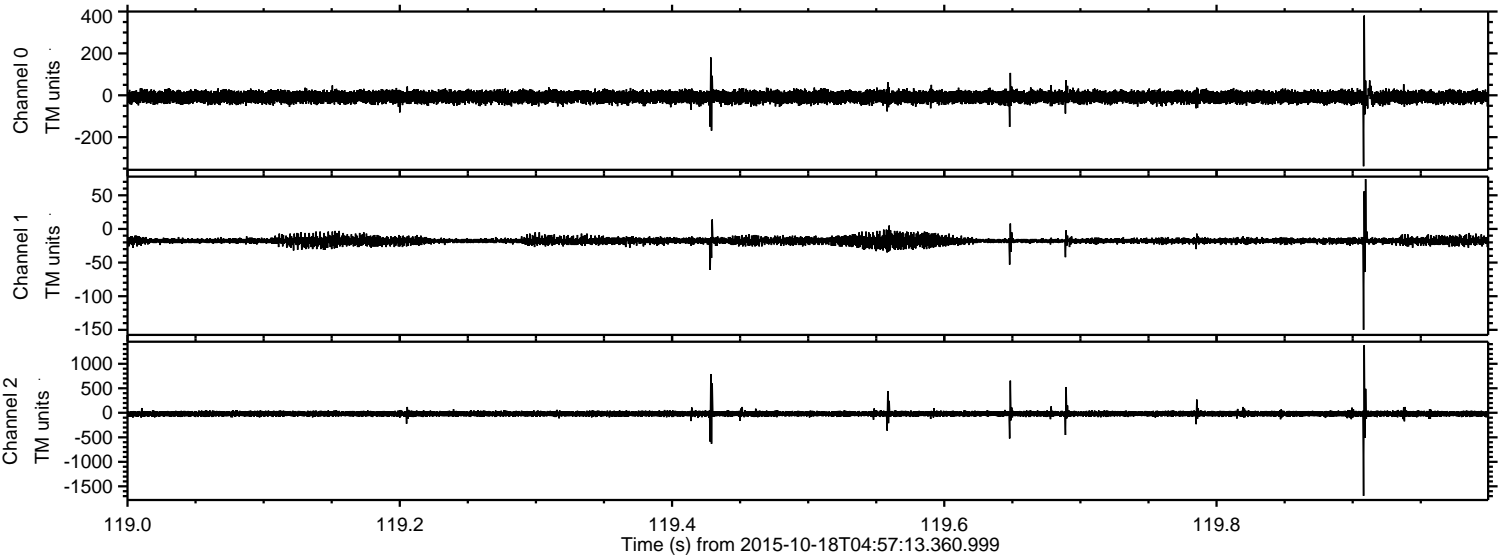

ELMAVAN 3D WAVEFORMS (Measured data sampled at 50 kHz) 51000 packets of 144 samples from 2015-10-18T04:57:13.360.999. Part 31/147

Processed Tue Oct 20 09:09:59 2015 by ELM ver.2012-10-06 from 001__elm20151018_045712__dat00.bin

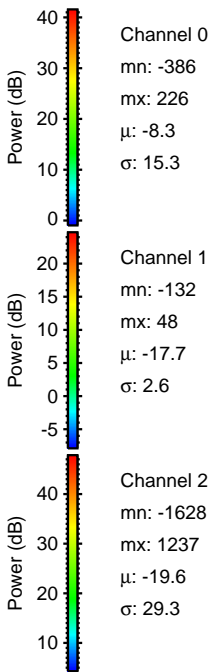
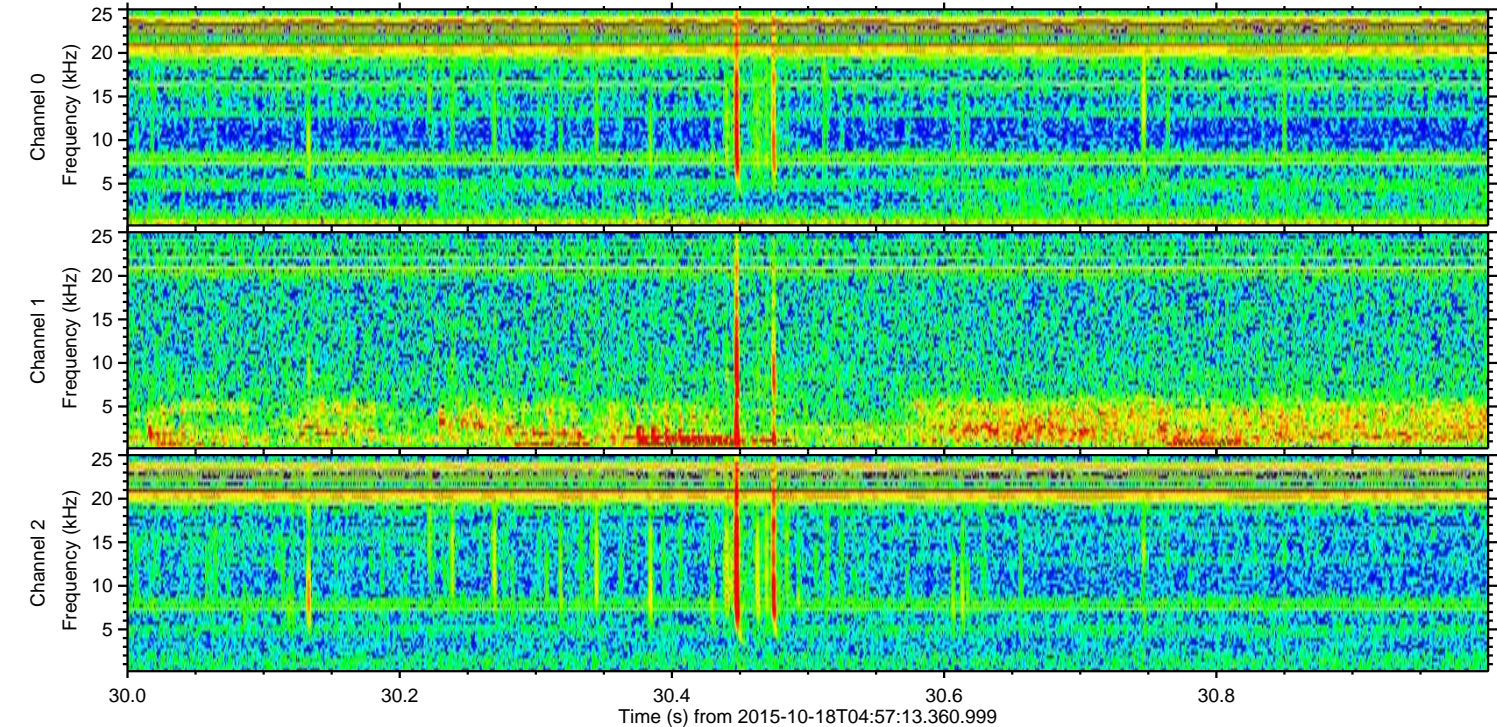
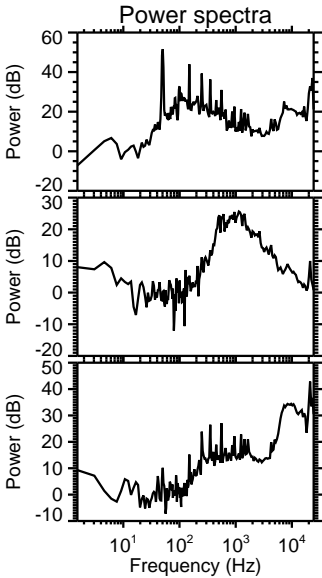
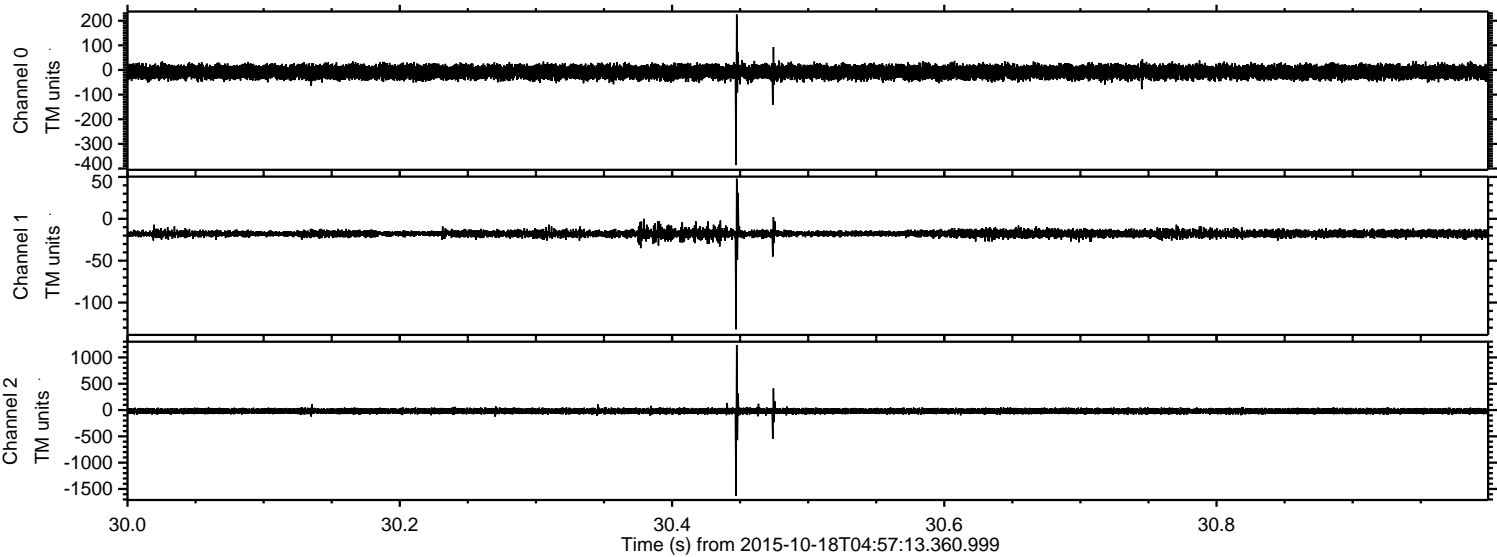

Processed Tue Oct 20 09:10:00 2015 by ELM ver.2012-10-06 from 001__elm20151018_045712__dat00.bin

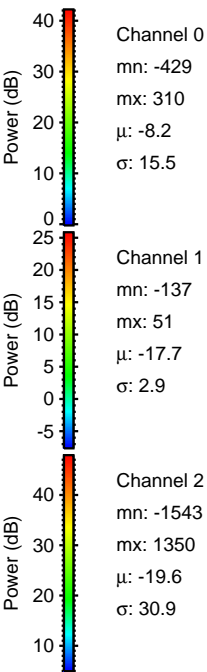
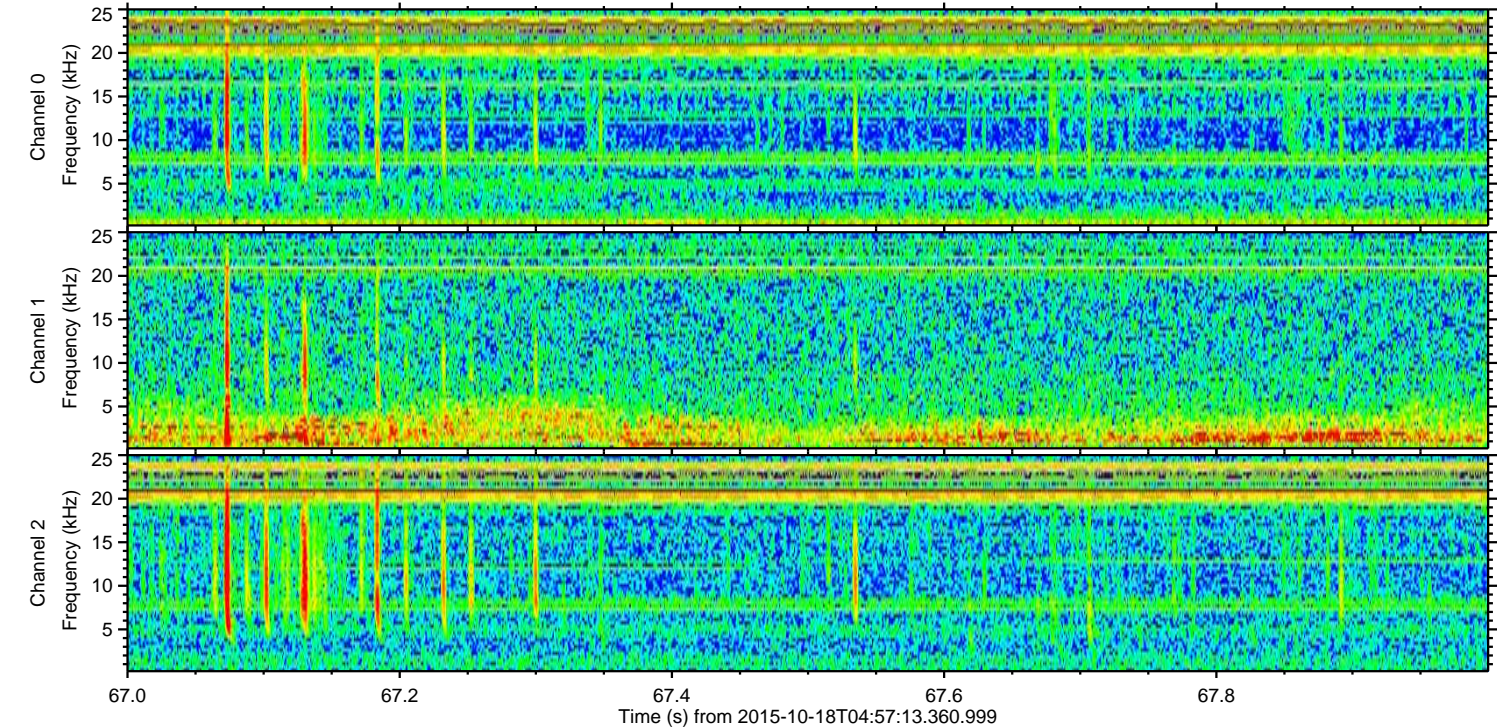
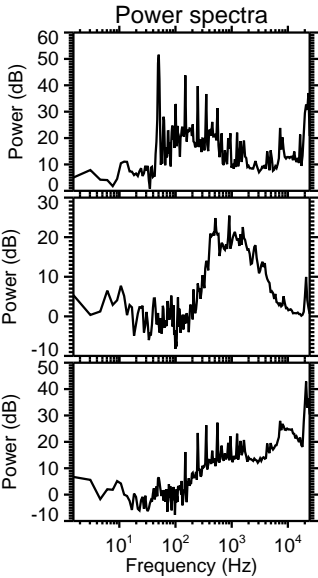
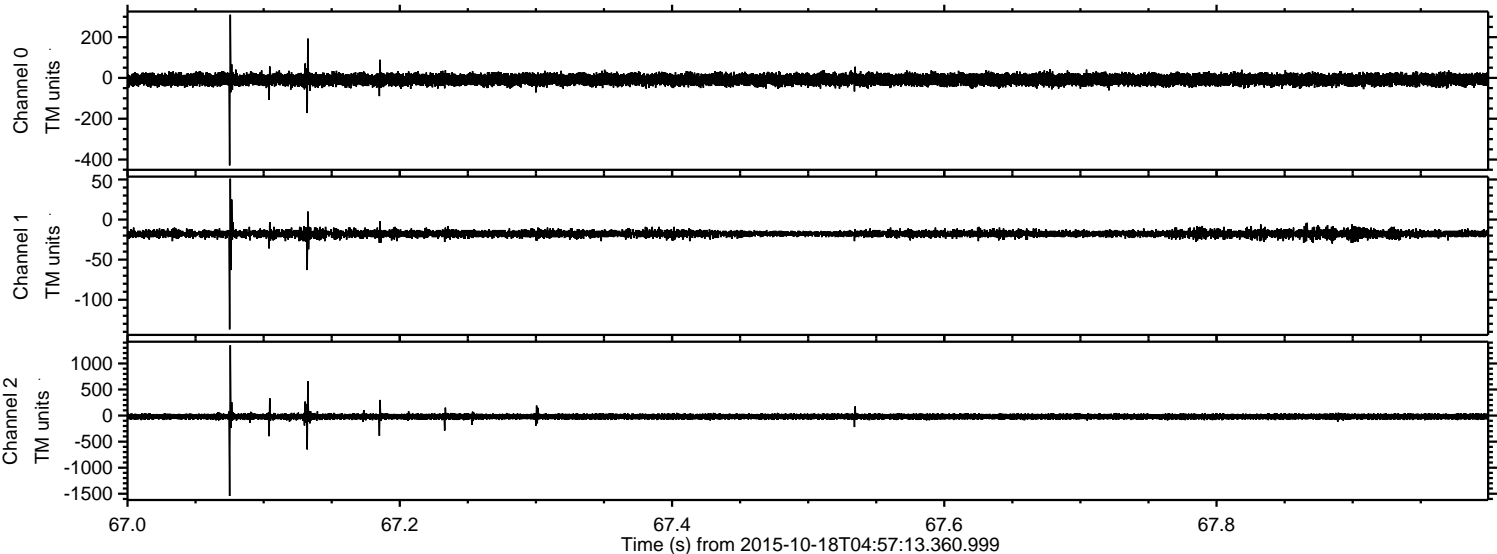

Processed Tue Oct 20 09:10:01 2015 by ELM ver.2012-10-06 from 001__elm20151018_045712__dat00.bin

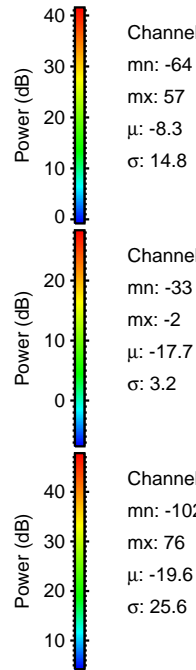
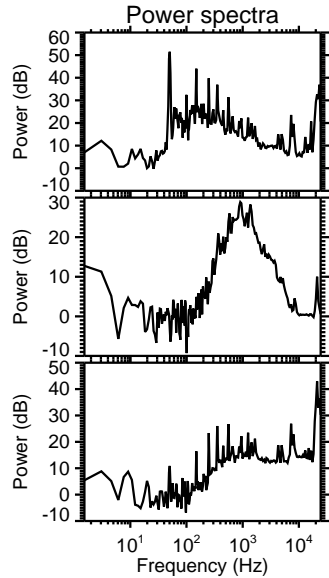
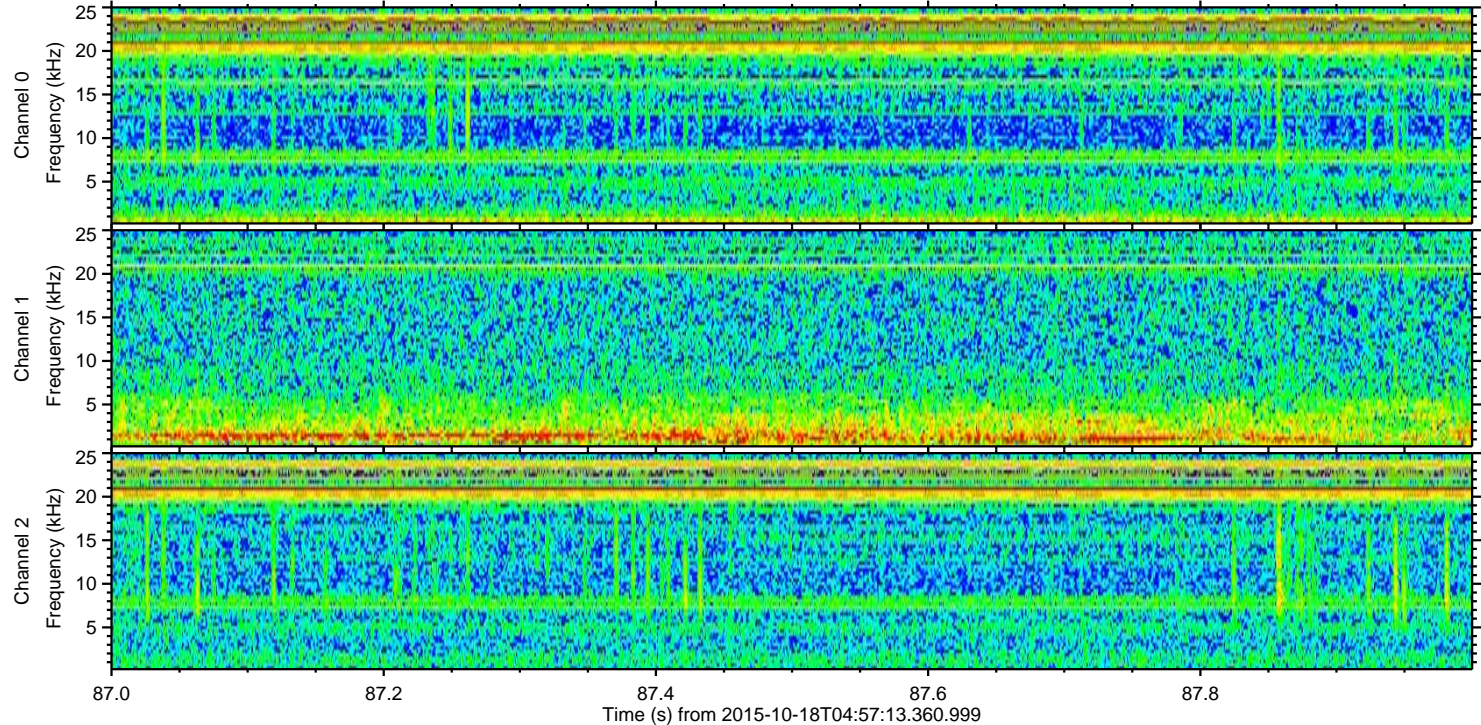
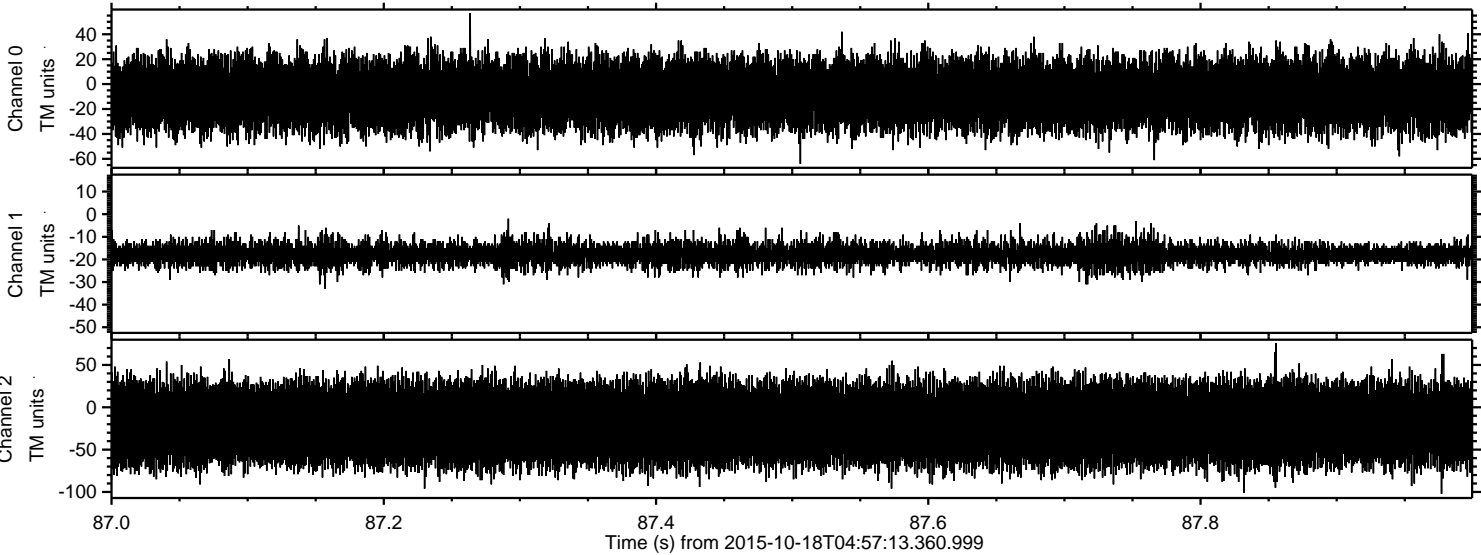

Power spectra

Channel 0
mn: -64
mx: 57
 μ : -8.3
 σ : 14.8

Channel 1
mn: -33
mx: -2
 μ : -17.7
 σ : 3.2

Channel 2
mn: -102
mx: 76
 μ : -19.6
 σ : 25.6