

ELMAVAN 3D WAVEFORMS (Measured data sampled at 50 kHz) 51000 packets of 144 samples from 2015-10-17T21:01:53.977.999.

Processed Tue Oct 20 07:02:49 2015 by ELM ver.2012-10-06 from 001__elm20151017_210152__dat00.bin

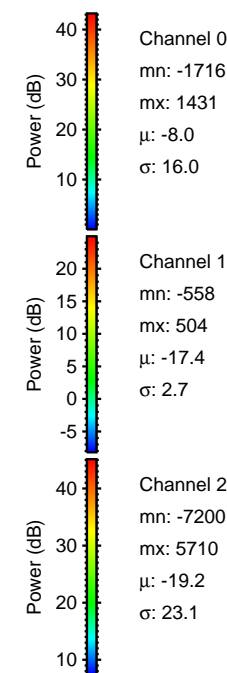
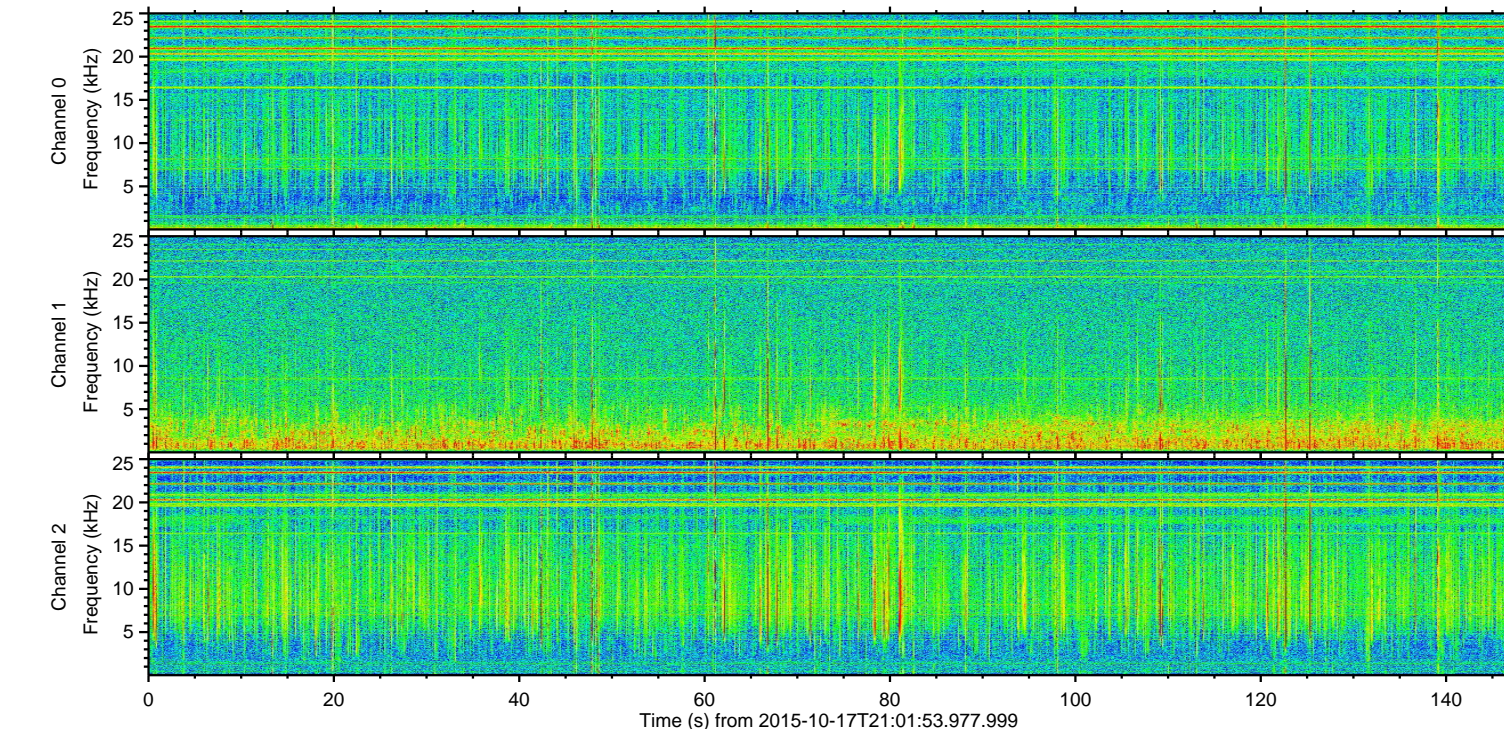
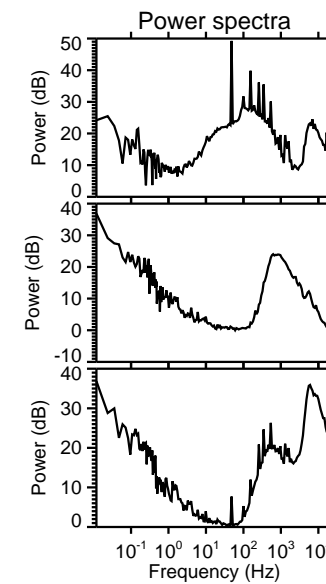
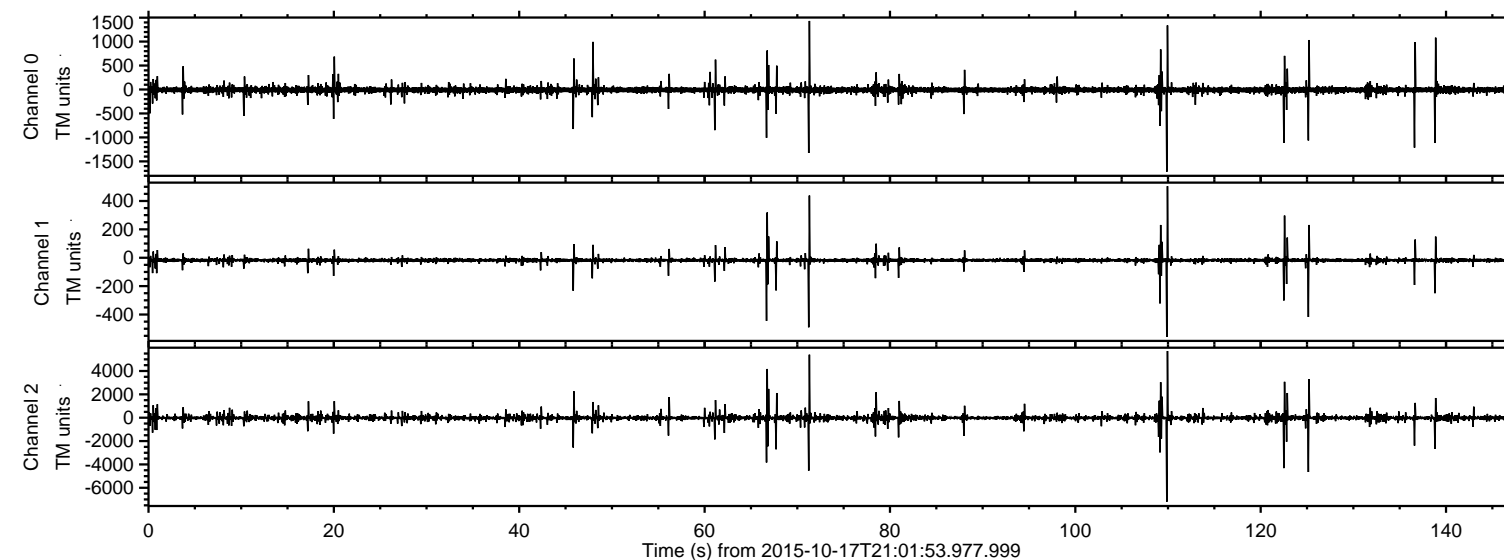

ELMAVAN 3D WAVEFORMS (Measured data sampled at 50 kHz) 51000 packets of 144 samples from 2015-10-17T21:01:53.977.999. Part 110/147

Processed Tue Oct 20 07:03:05 2015 by ELM ver.2012-10-06 from 001__elm20151017_210152__dat00.bin

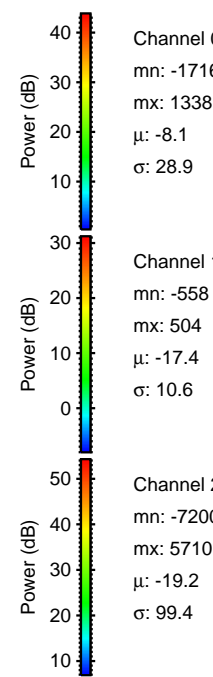
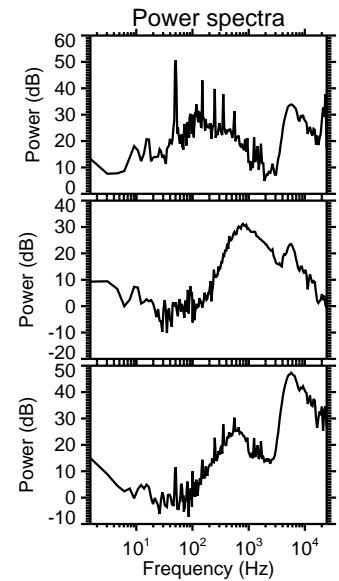
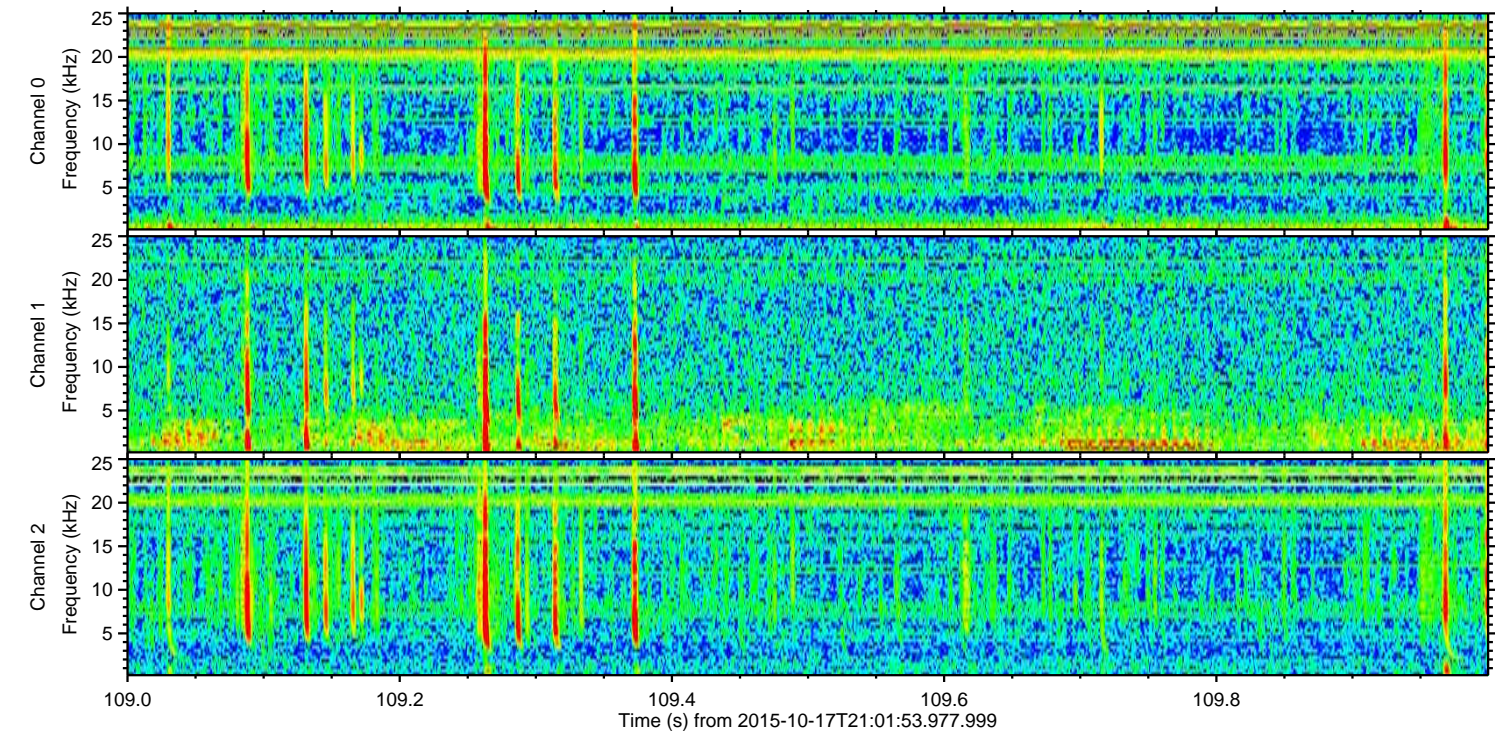
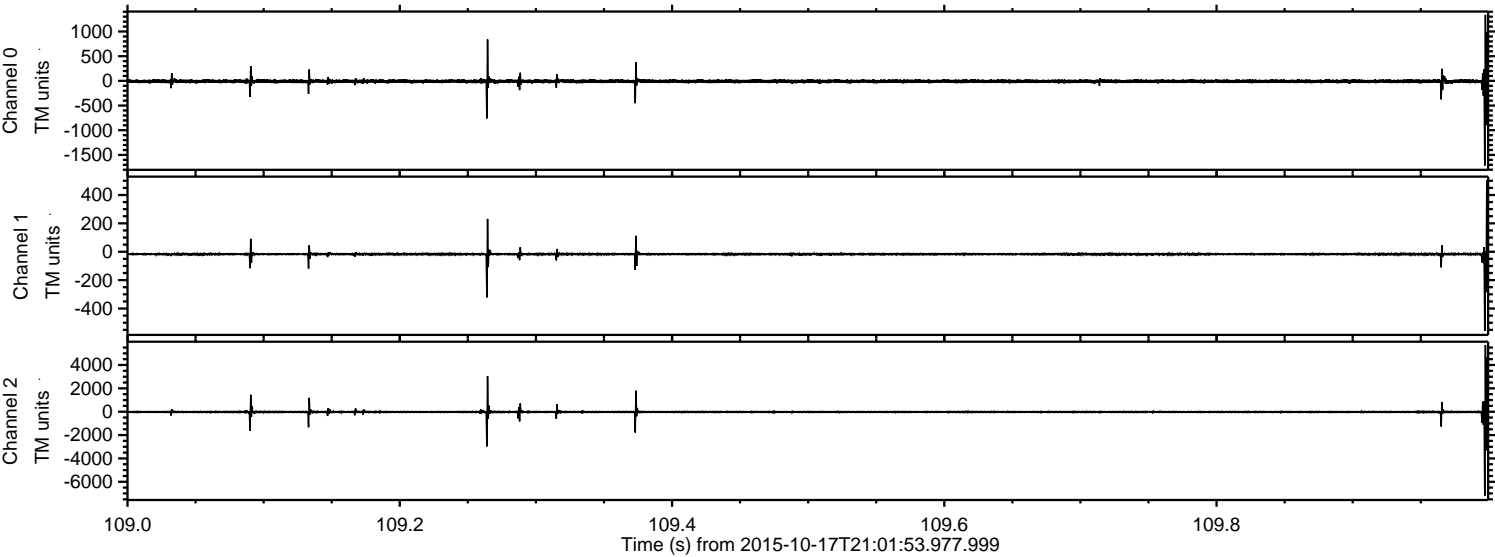

Channel 0
mn: -1716
mx: 1338
 μ : -8.1
 σ : 28.9

Channel 1
mn: -558
mx: 504
 μ : -17.4
 σ : 10.6

Channel 2
mn: -7200
mx: 5710
 μ : -19.2
 σ : 99.4

Processed Tue Oct 20 07:03:06 2015 by ELM ver.2012-10-06 from 001__elm20151017_210152__dat00.bin

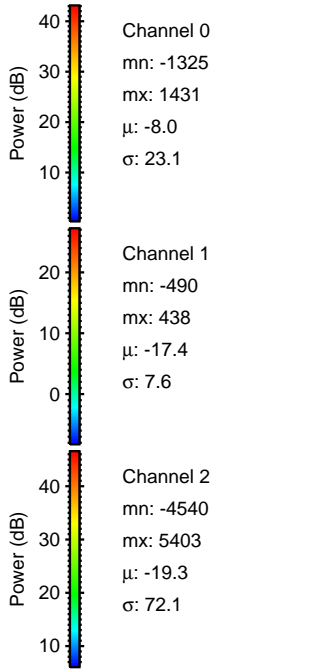
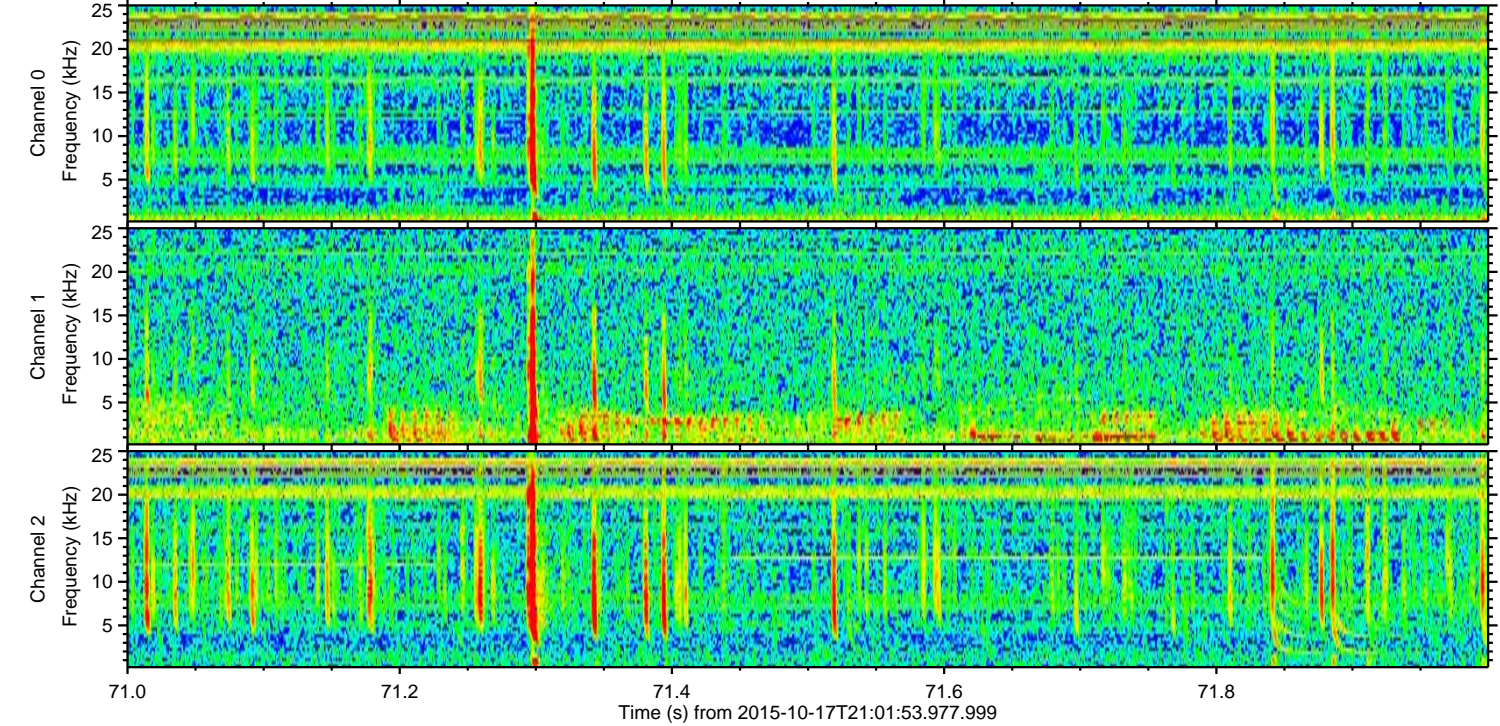
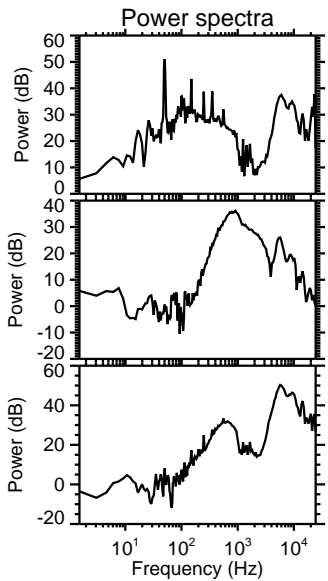
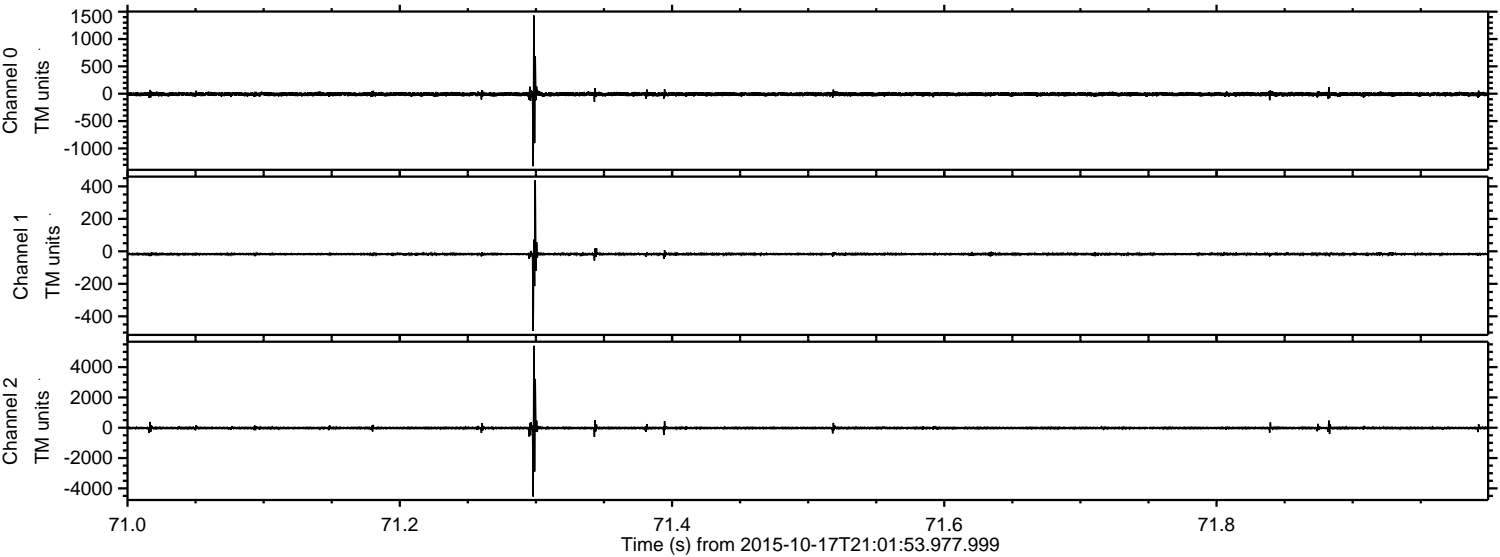

ELMAVAN 3D WAVEFORMS (Measured data sampled at 50 kHz) 51000 packets of 144 samples from 2015-10-17T21:01:53.977.999. Part 126/147

Processed Tue Oct 20 07:03:07 2015 by ELM ver.2012-10-06 from 001__elm20151017_210152__dat00.bin

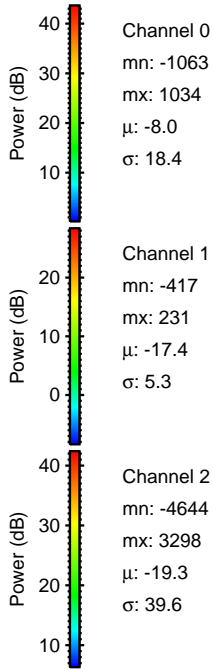
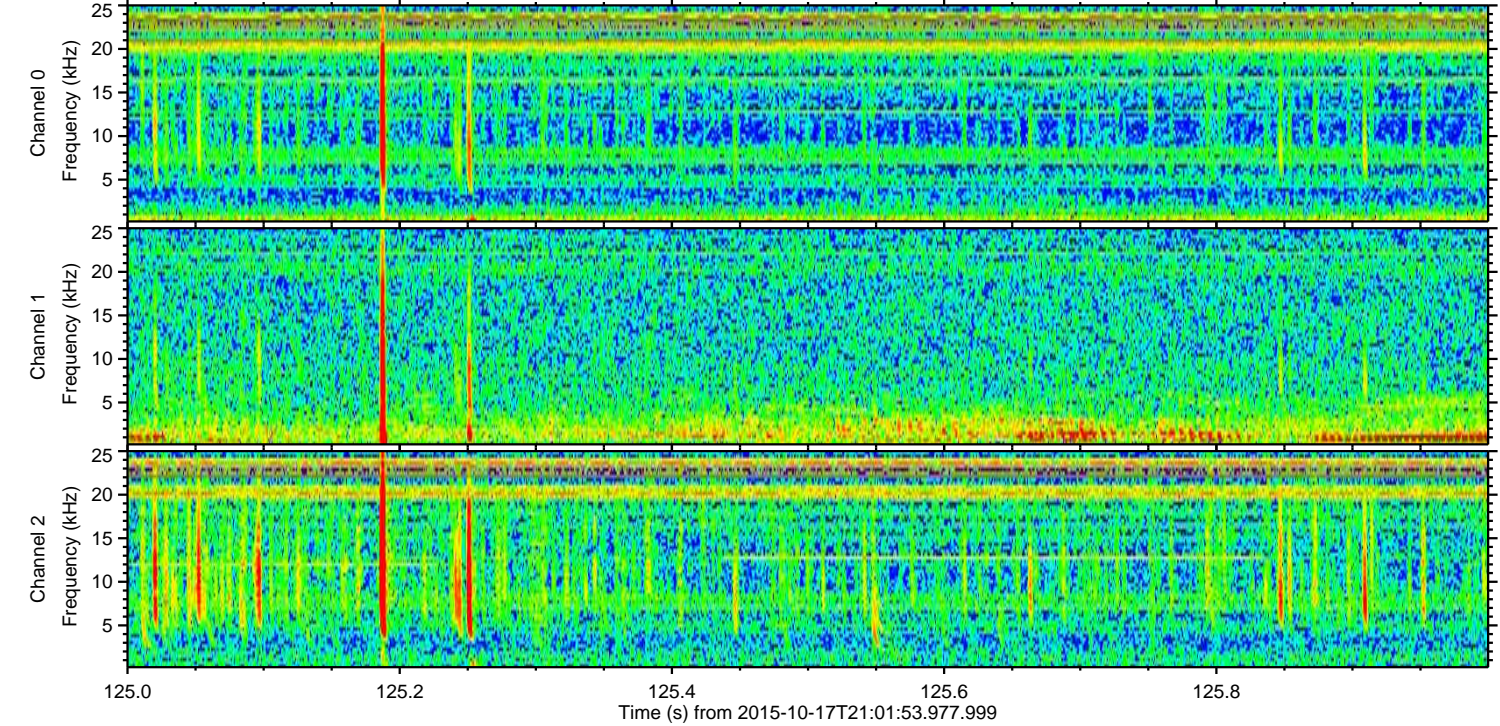
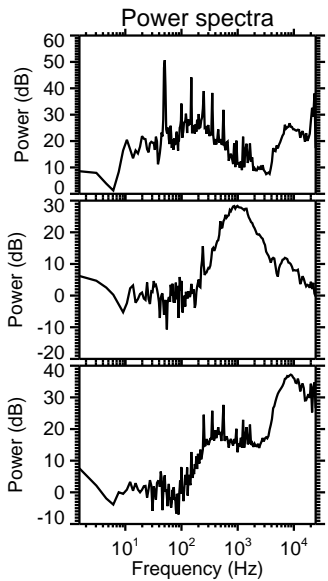
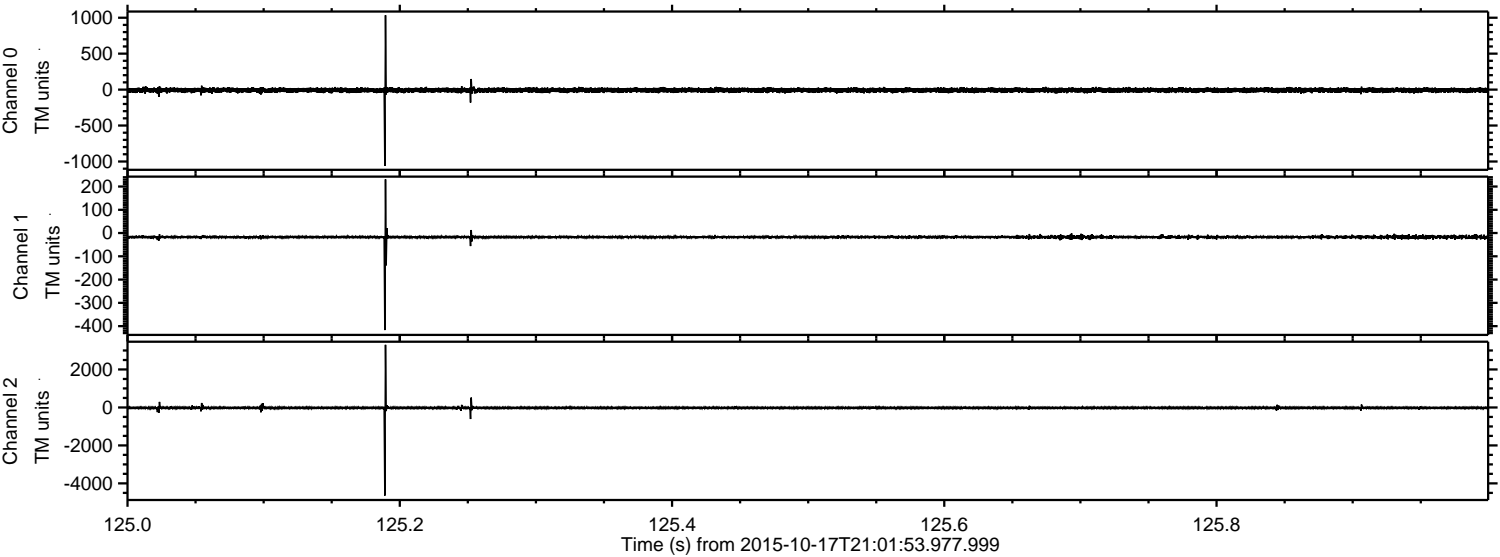

Channel 0
mn: -1063
mx: 1034
 μ : -8.0
 σ : 18.4

Channel 1
mn: -417
mx: 231
 μ : -17.4
 σ : 5.3

Channel 2
mn: -4644
mx: 3298
 μ : -19.3
 σ : 39.6

ELMAVAN 3D WAVEFORMS (Measured data sampled at 50 kHz) 51000 packets of 144 samples from 2015-10-17T21:01:53.977.999. Part 123/147

Processed Tue Oct 20 07:03:08 2015 by ELM ver.2012-10-06 from 001__elm20151017_210152__dat00.bin

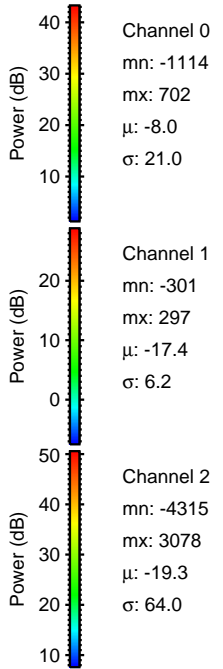
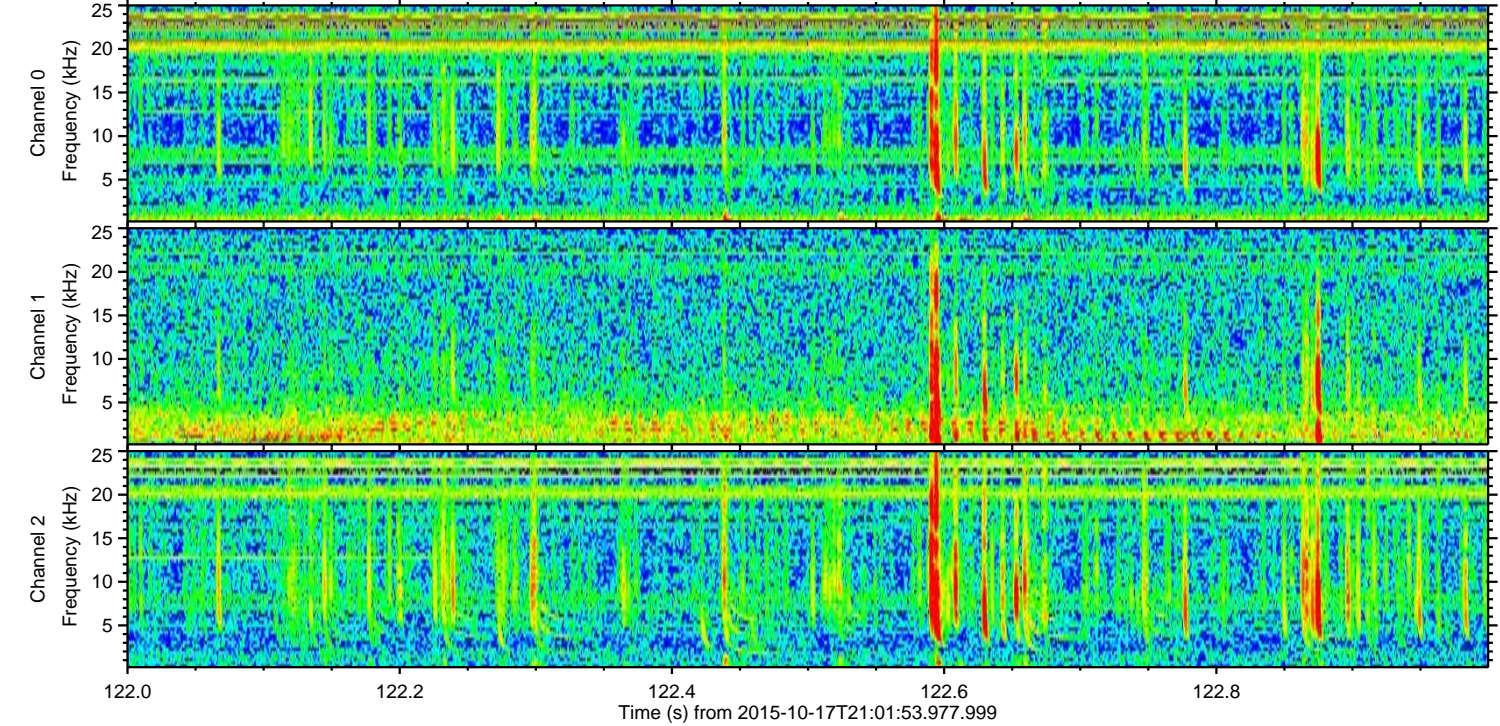
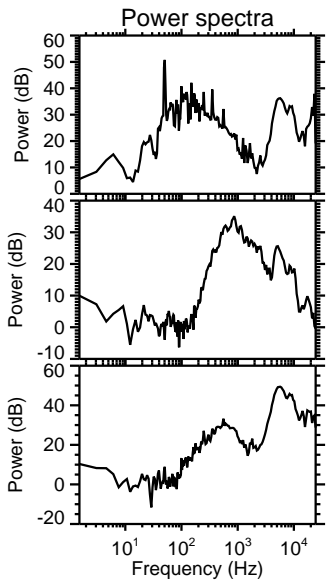
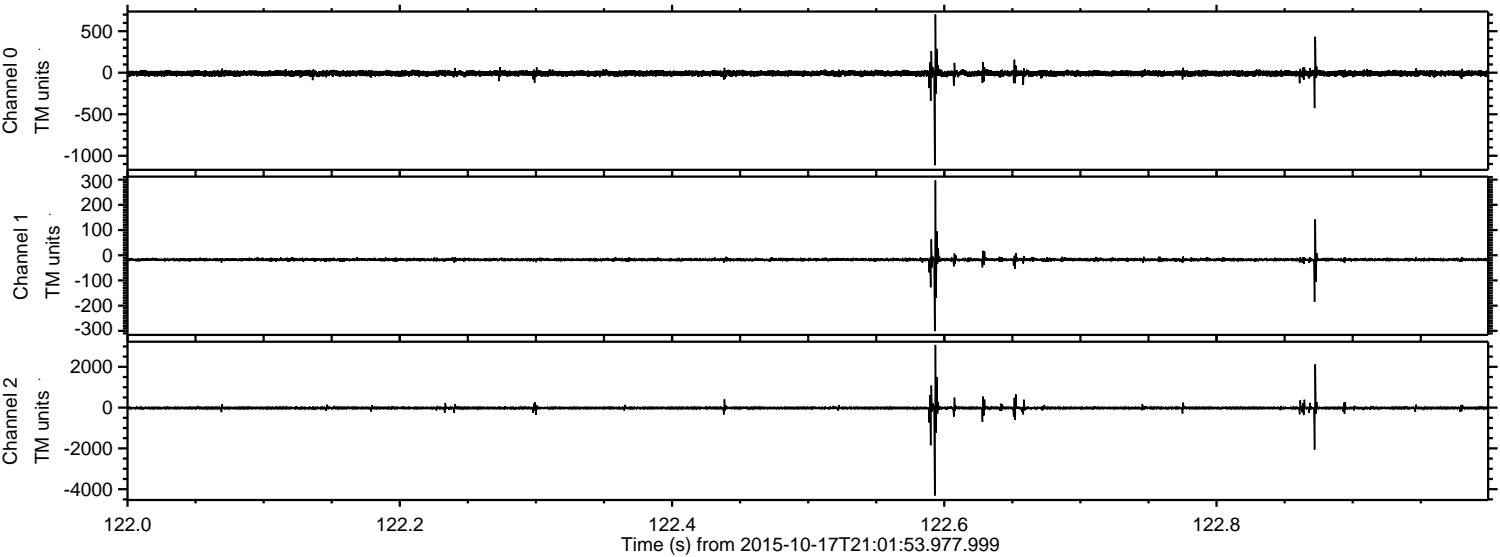

ELMAVAN 3D WAVEFORMS (Measured data sampled at 50 kHz) 51000 packets of 144 samples from 2015-10-17T21:01:53.977.999. Part 67/147

Processed Tue Oct 20 07:03:09 2015 by ELM ver.2012-10-06 from 001__elm20151017_210152__dat00.bin

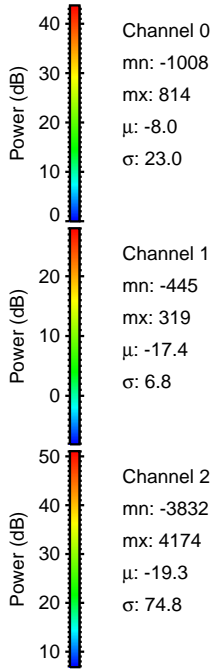
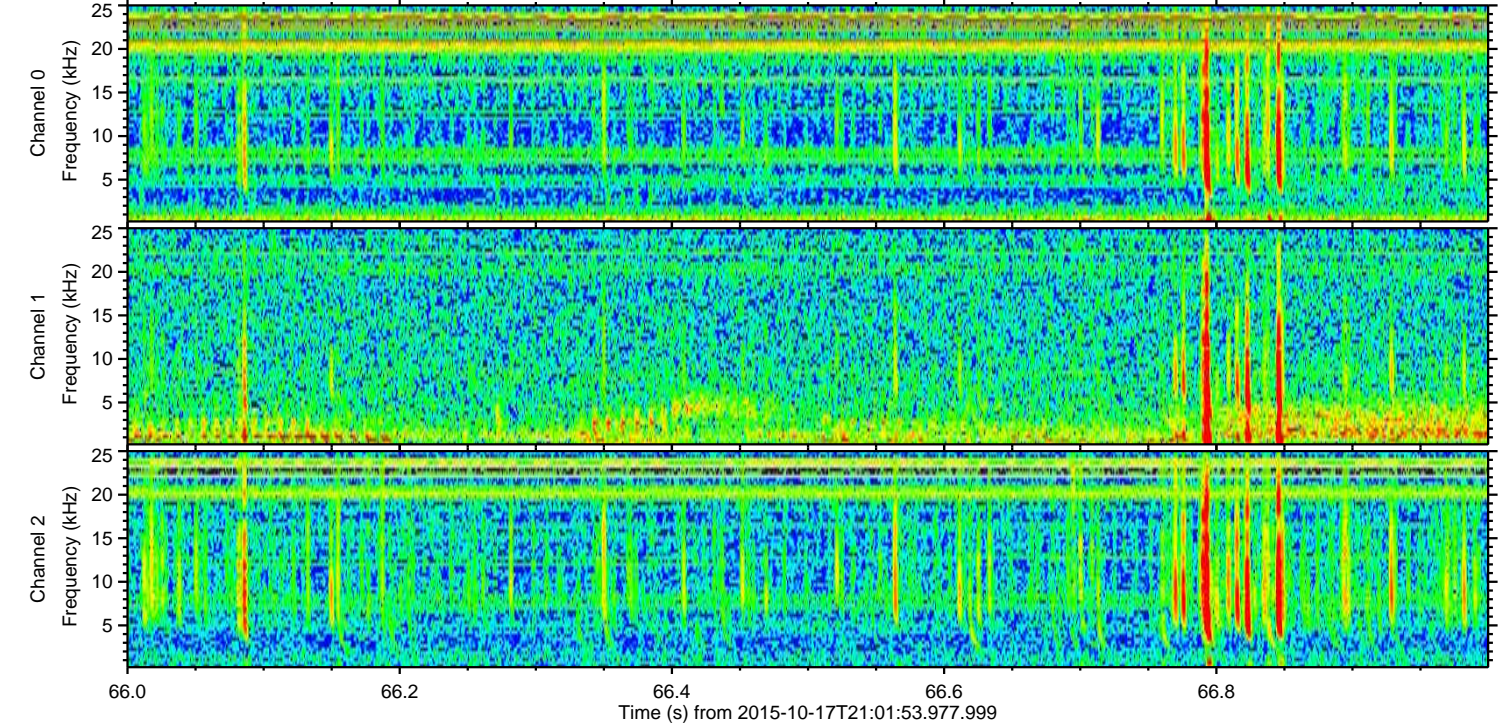
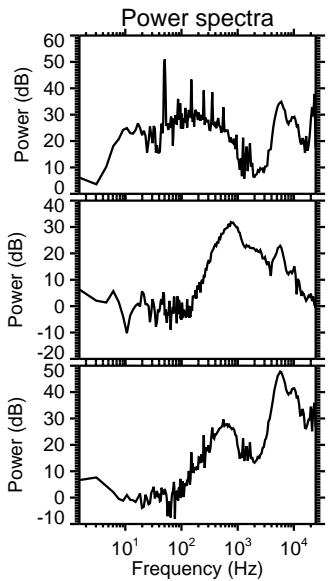
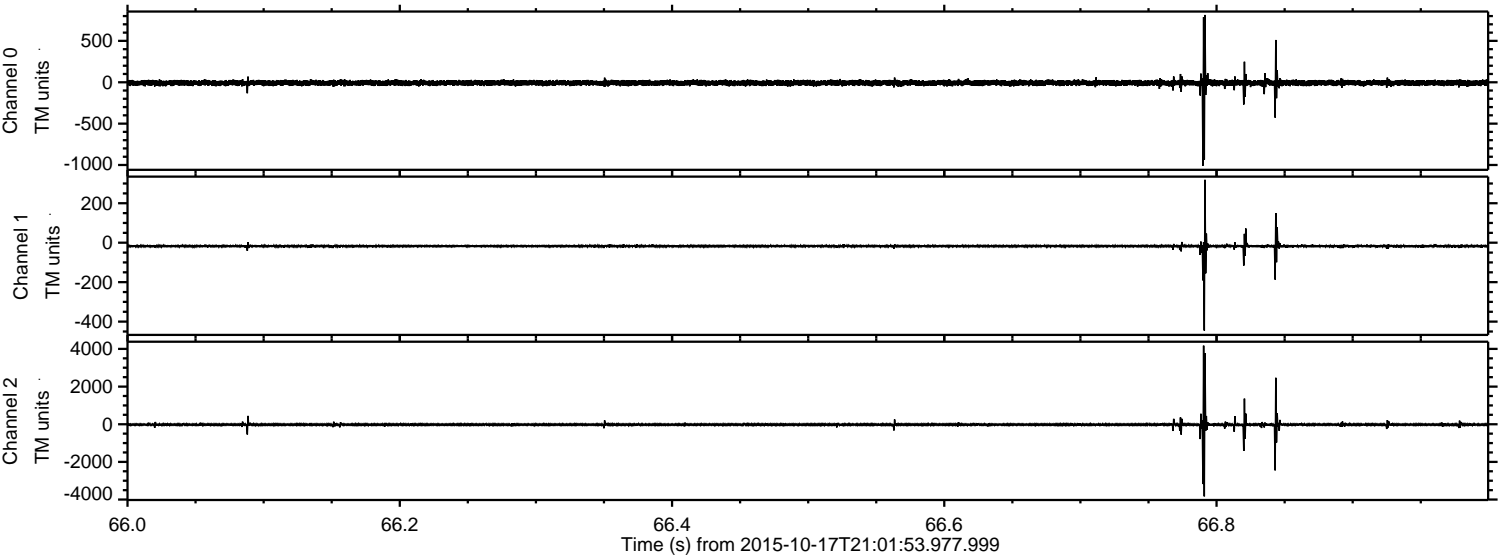

Channel 0
mn: -1008
mx: 814
 μ : -8.0
 σ : 23.0

Channel 1
mn: -445
mx: 319
 μ : -17.4
 σ : 6.8

Channel 2
mn: -3832
mx: 4174
 μ : -19.3
 σ : 74.8

Processed Tue Oct 20 07:03:10 2015 by ELM ver.2012-10-06 from 001__elm20151017_210152__dat00.bin

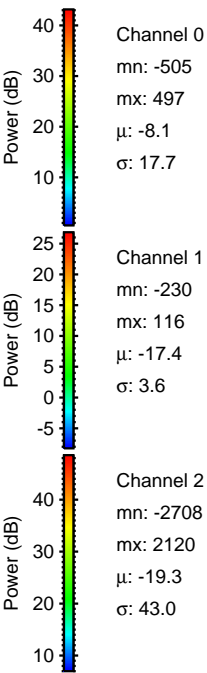
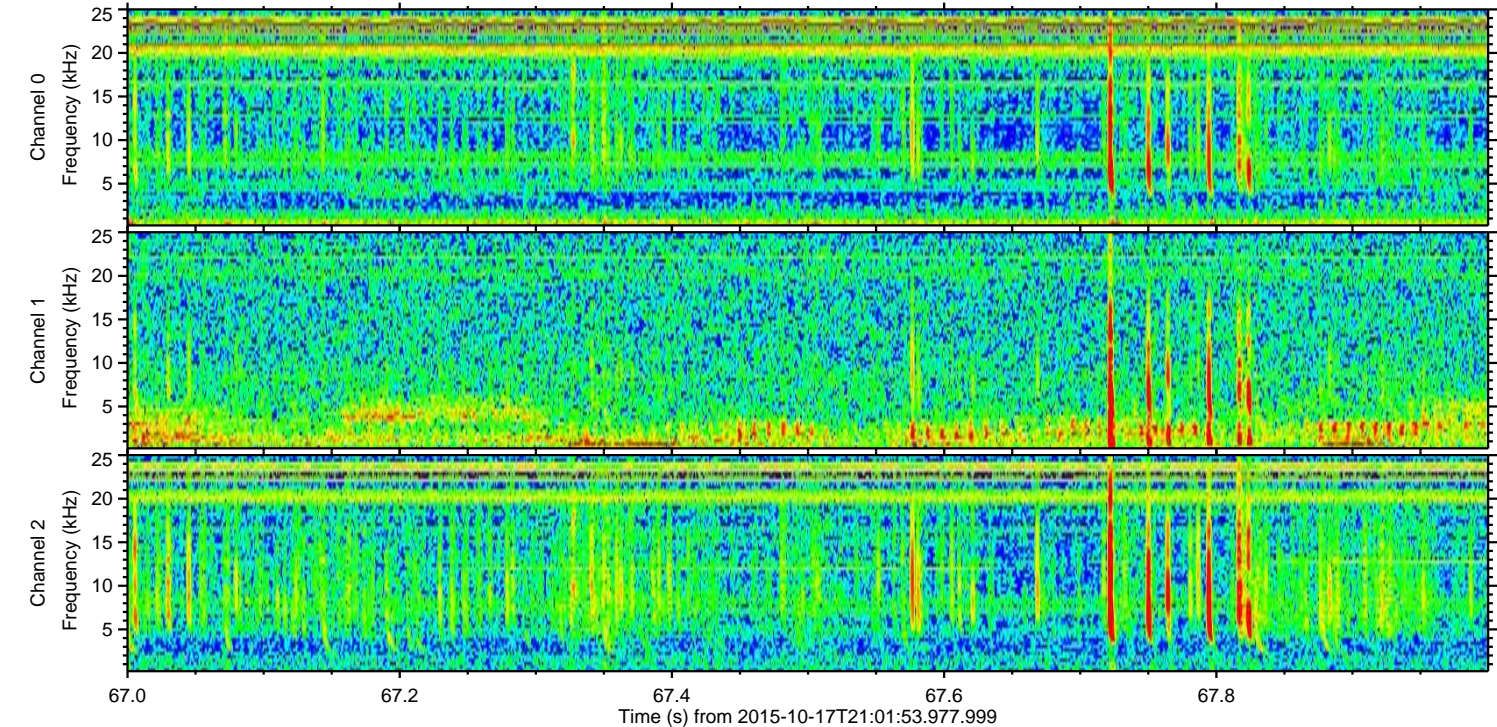
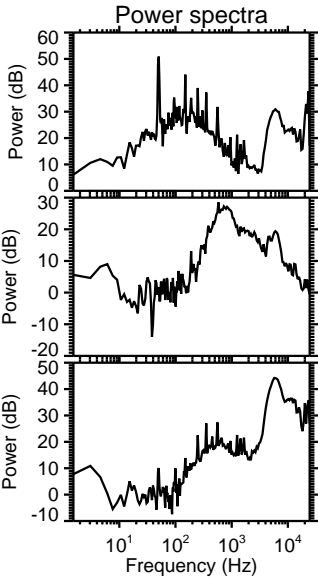
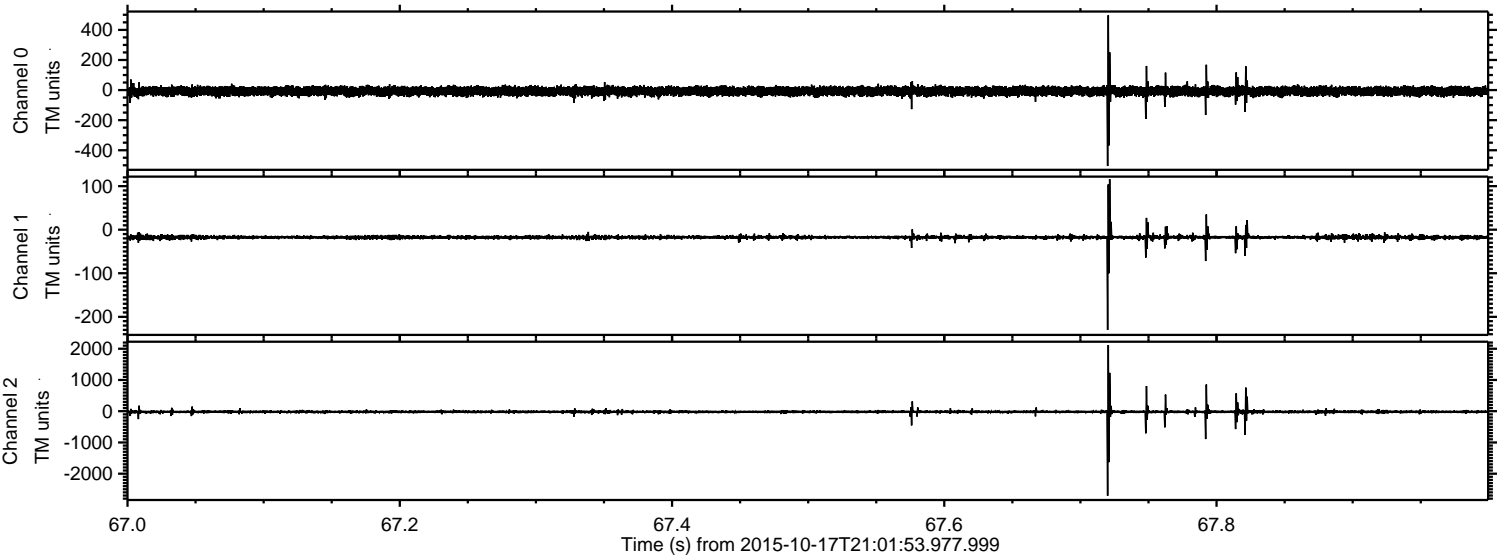

ELMAVAN 3D WAVEFORMS (Measured data sampled at 50 kHz) 51000 packets of 144 samples from 2015-10-17T21:01:53.977.999. Part 139/147

Processed Tue Oct 20 07:03:11 2015 by ELM ver.2012-10-06 from 001__elm20151017_210152__dat00.bin

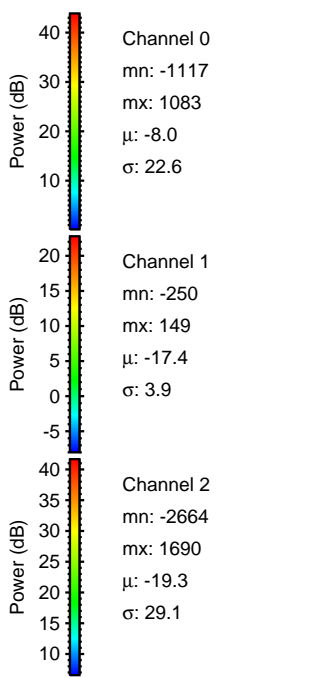
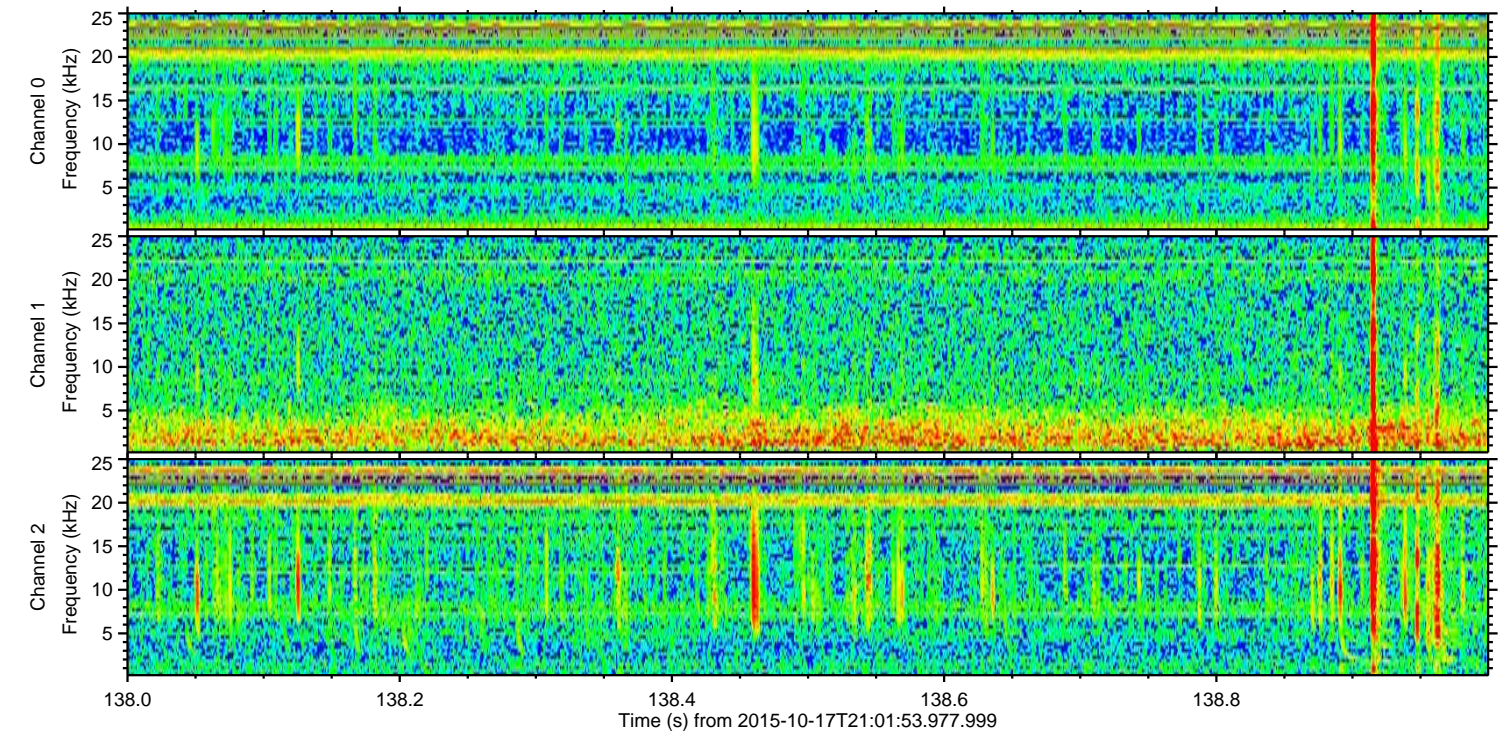
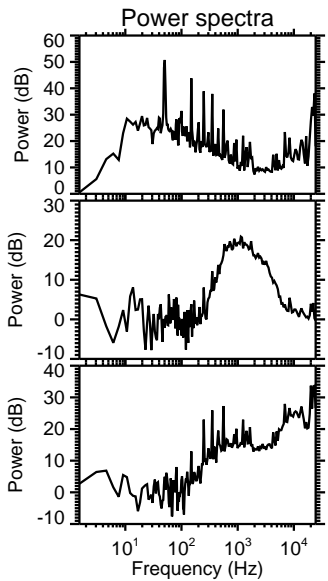
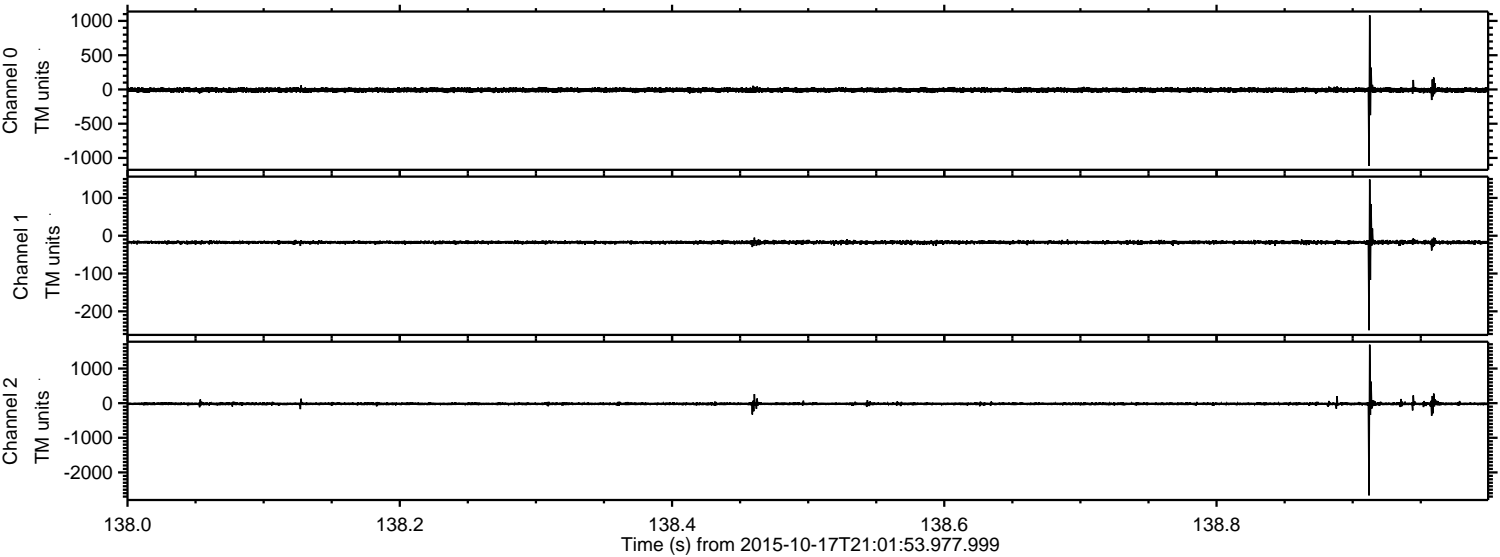

ELMAVAN 3D WAVEFORMS (Measured data sampled at 50 kHz) 51000 packets of 144 samples from 2015-10-17T21:01:53.977.999. Part 46/147

Processed Tue Oct 20 07:03:12 2015 by ELM ver.2012-10-06 from 001__elm20151017_210152__dat00.bin

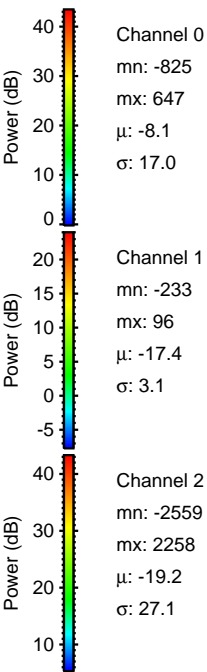
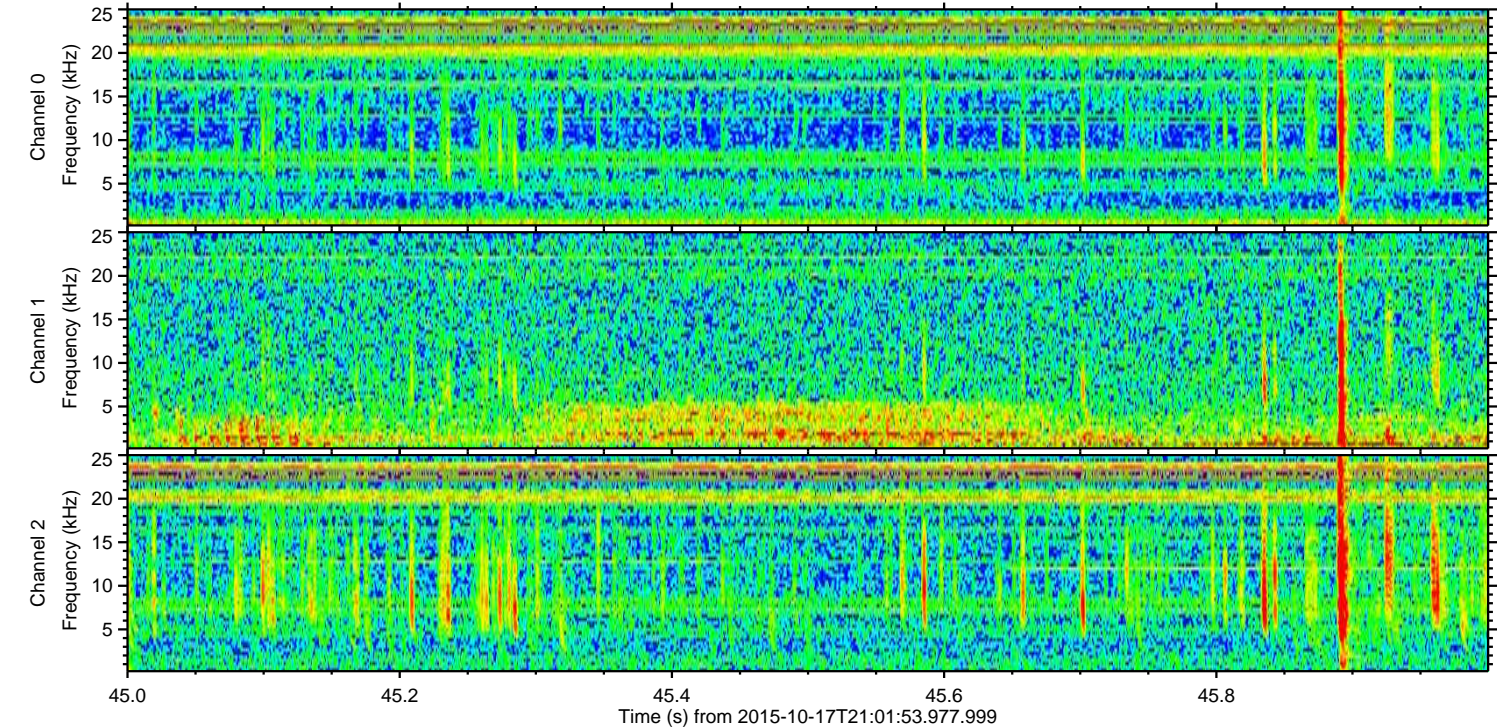
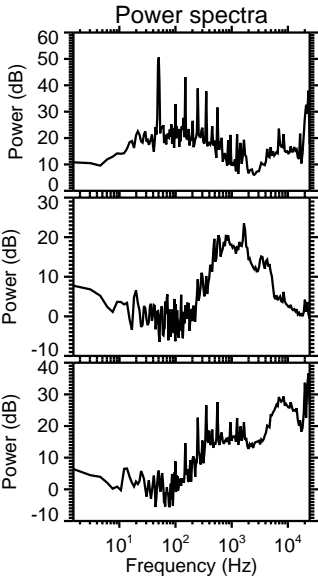
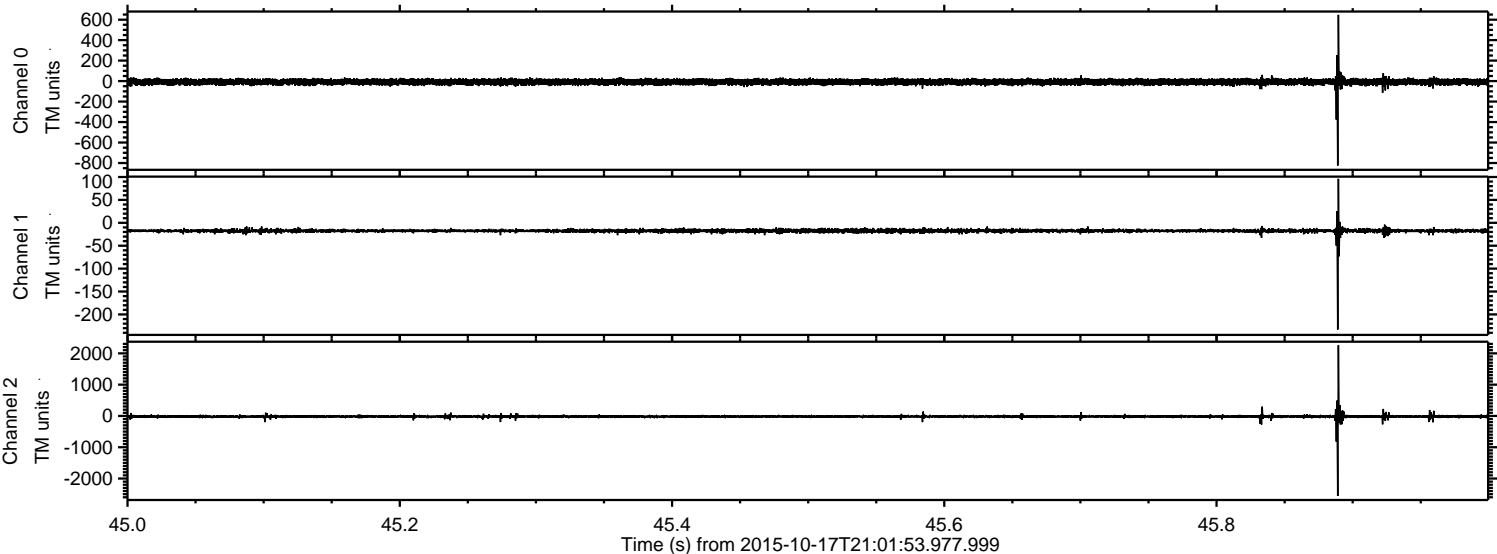

ELMAVAN 3D WAVEFORMS (Measured data sampled at 50 kHz) 51000 packets of 144 samples from 2015-10-17T21:01:53.977.999. Part 137/147

Processed Tue Oct 20 07:03:13 2015 by ELM ver.2012-10-06 from 001__elm20151017_210152__dat00.bin

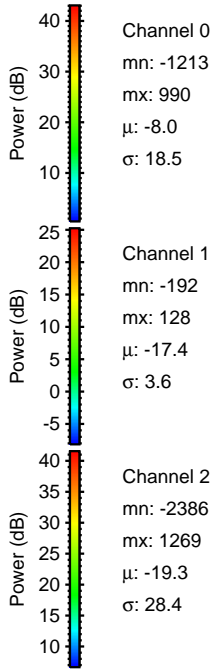
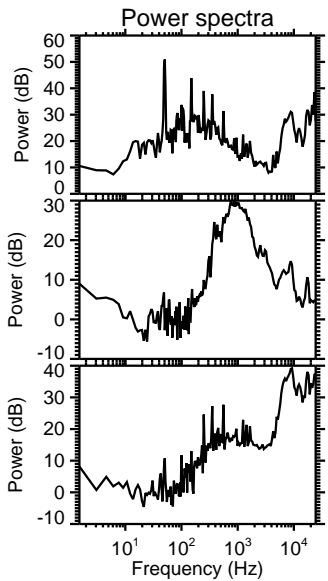
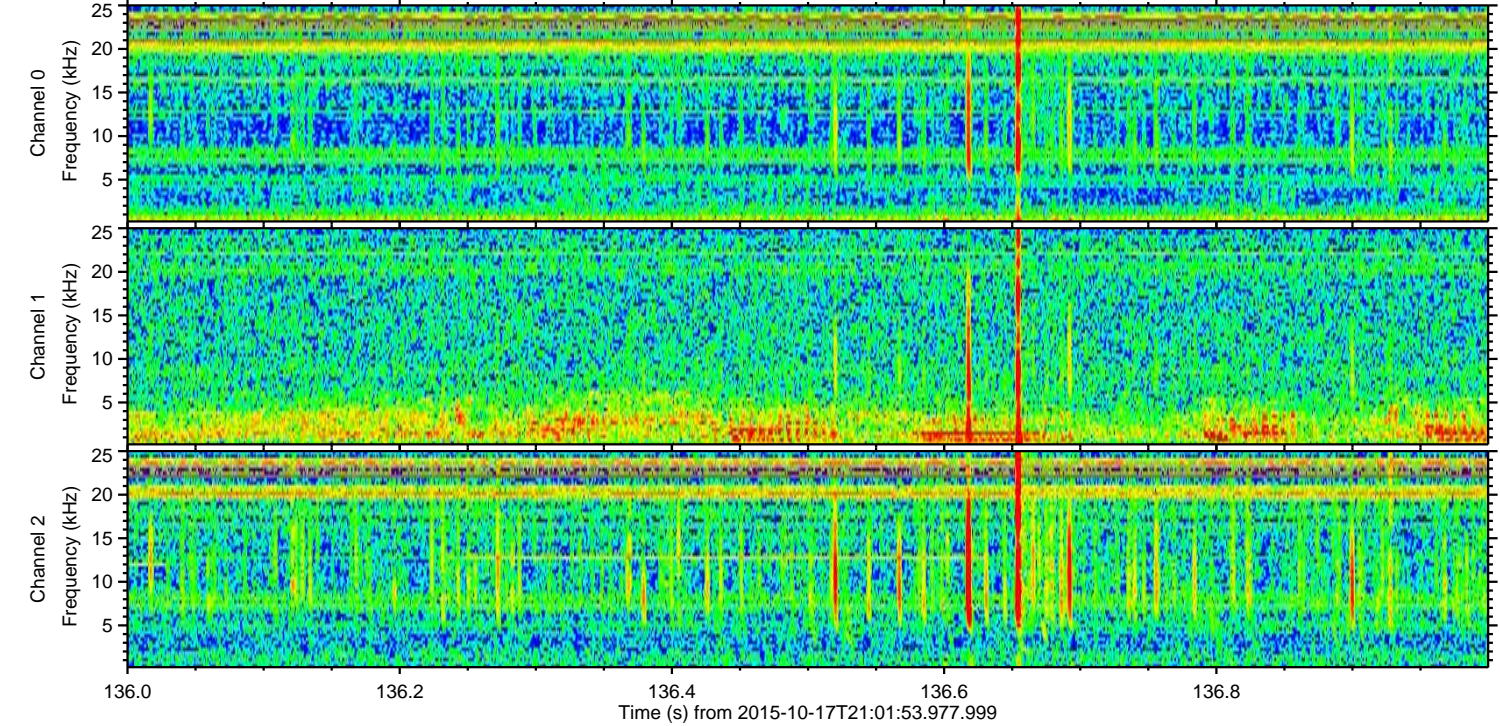
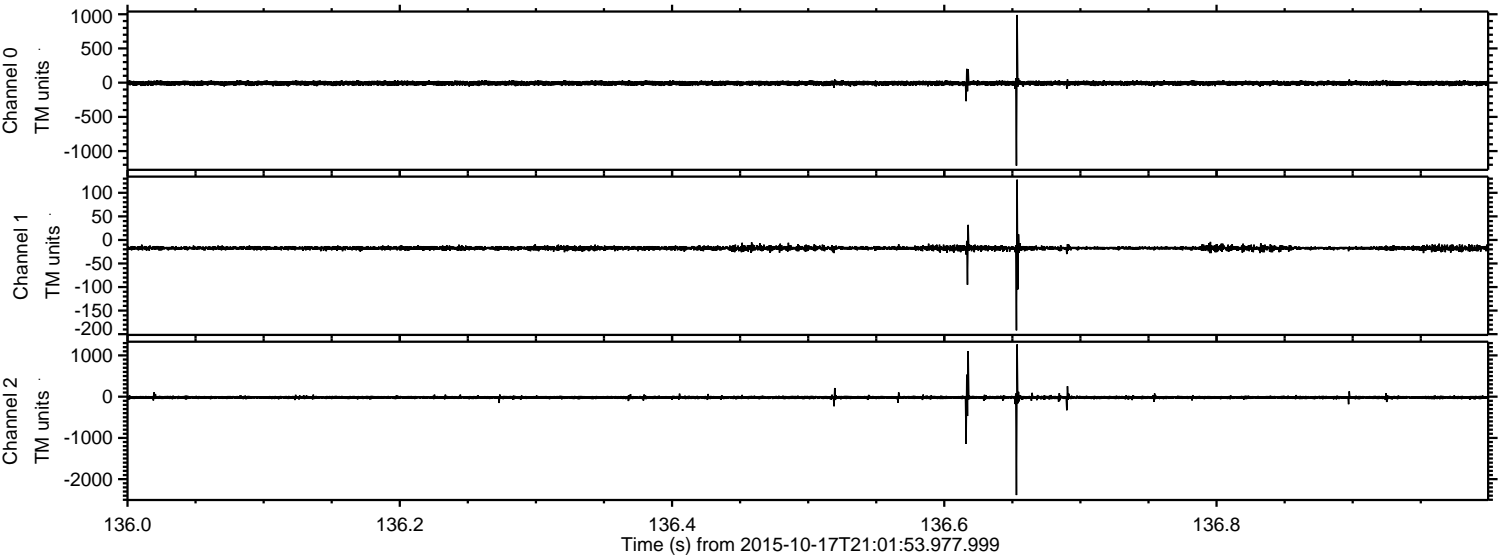

ELMAVAN 3D WAVEFORMS (Measured data sampled at 50 kHz) 51000 packets of 144 samples from 2015-10-17T21:01:53.977.999. Part 100/147

