

# ELMAVAN 3D WAVEFORMS (Measured data sampled at 50 kHz) 51000 packets of 144 samples from 2015-10-17T08:01:22.149.999.

Processed Tue Oct 20 03:35:27 2015 by ELM ver.2012-10-06 from 001\_\_elm20151017\_080121\_\_dat00.bin

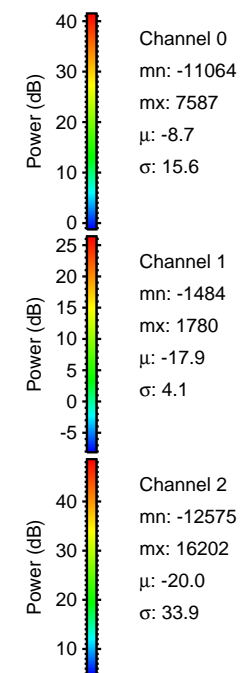

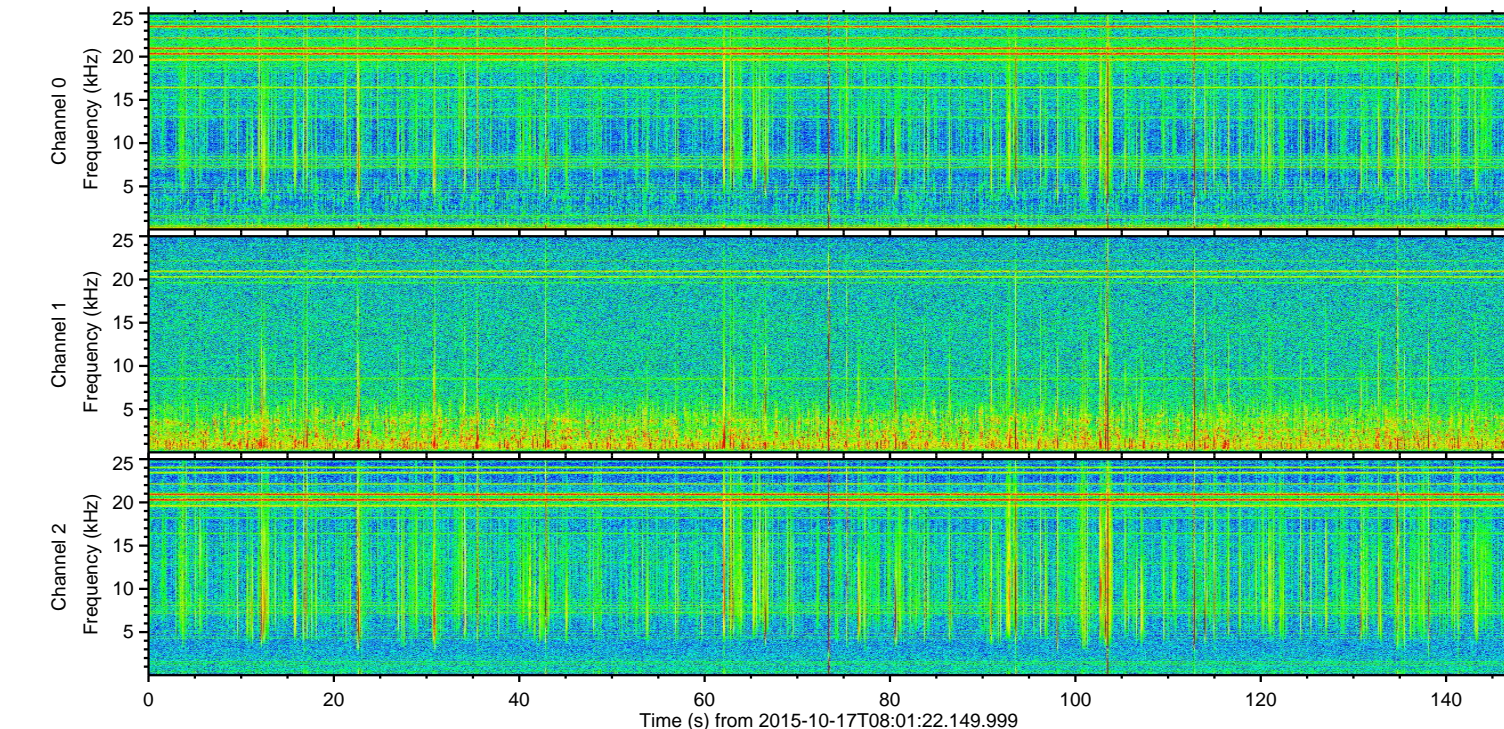
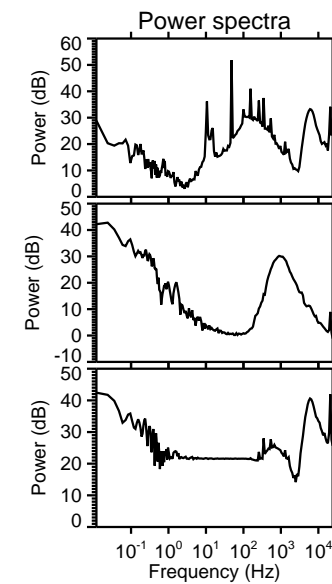
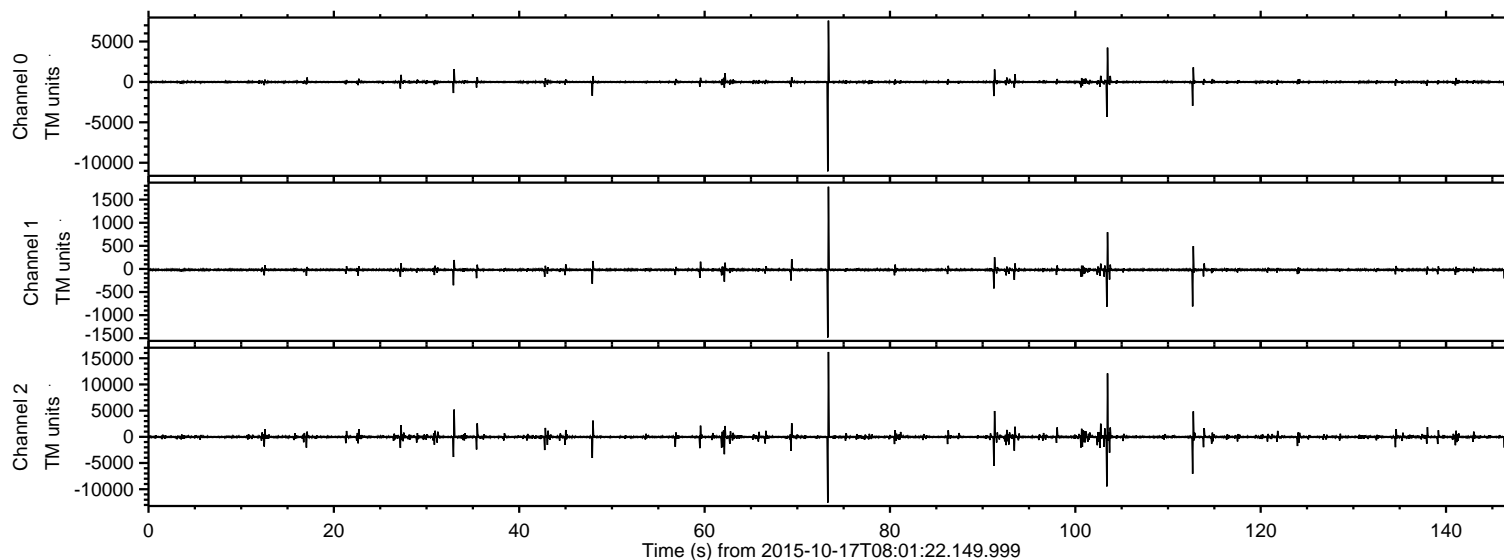

ELMAVAN 3D WAVEFORMS (Measured data sampled at 50 kHz) 51000 packets of 144 samples from 2015-10-17T08:01:22.149.999. Part 74/147

Processed Tue Oct 20 03:35:43 2015 by ELM ver.2012-10-06 from 001\_\_elm20151017\_080121\_\_dat00.bin

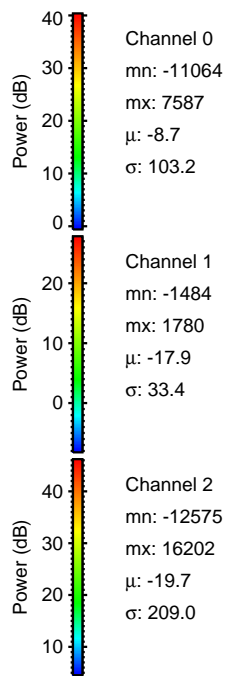
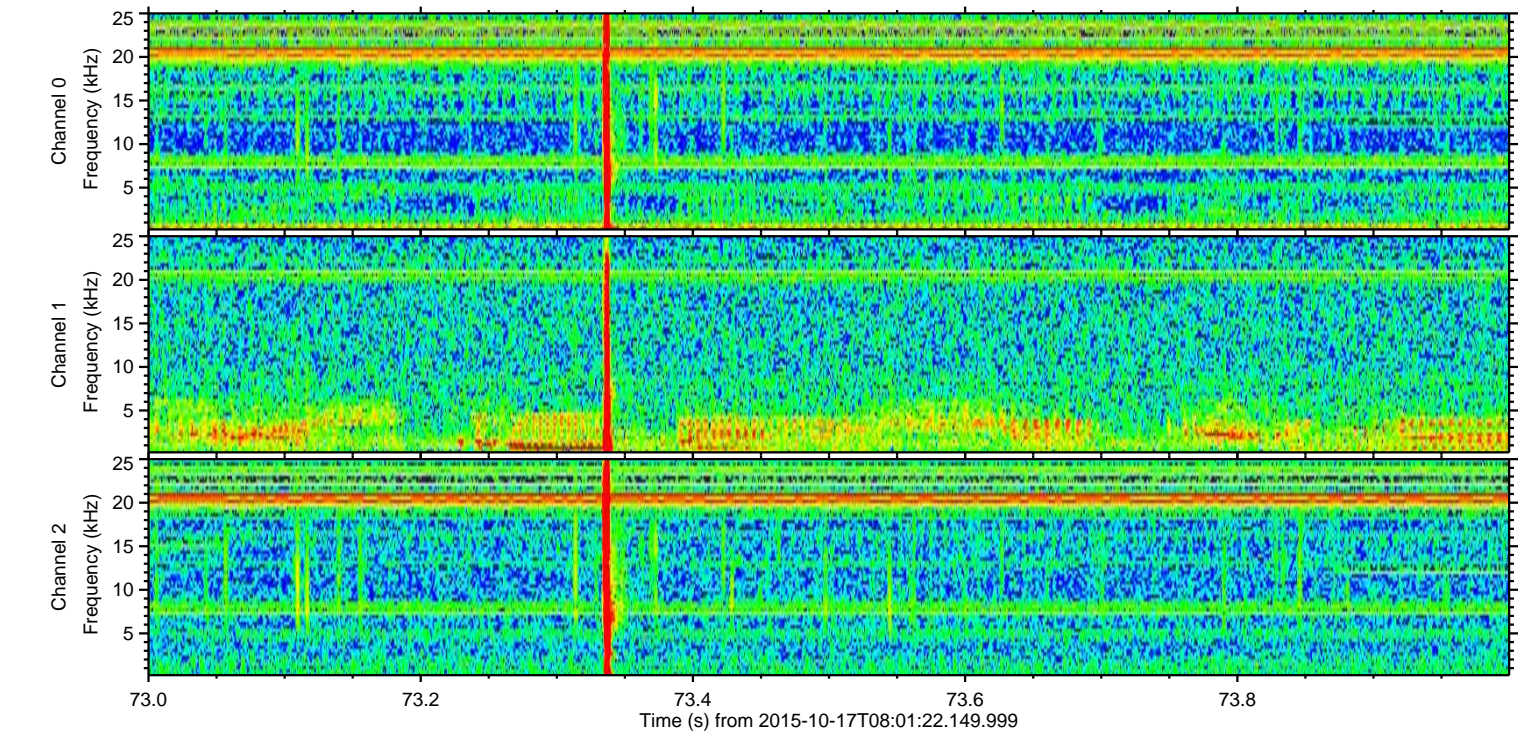
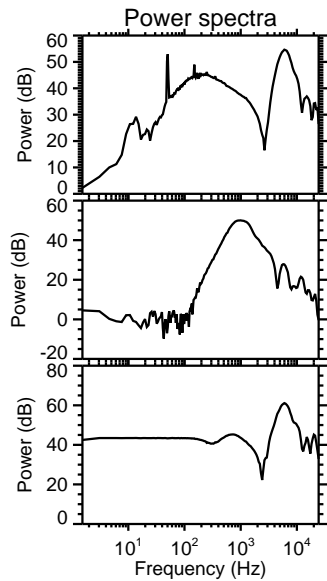
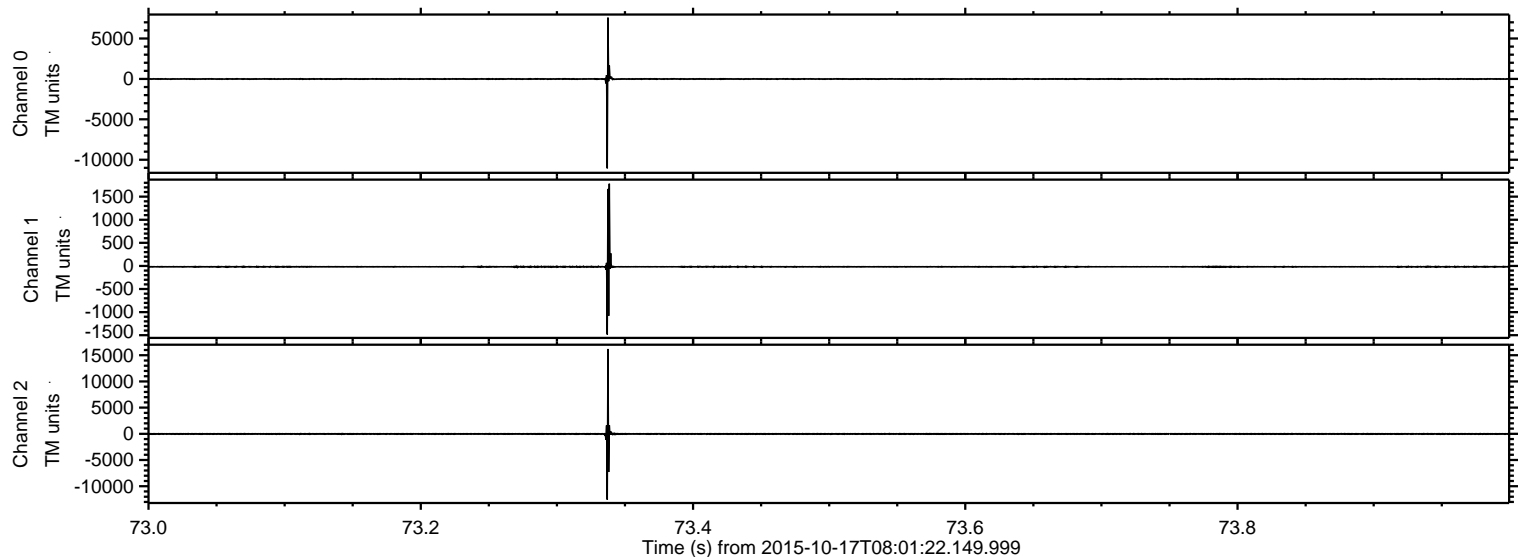



ELMAVAN 3D WAVEFORMS (Measured data sampled at 50 kHz) 51000 packets of 144 samples from 2015-10-17T08:01:22.149.999. Part 104/147

Processed Tue Oct 20 03:35:44 2015 by ELM ver.2012-10-06 from 001\_\_elm20151017\_080121\_\_dat00.bin

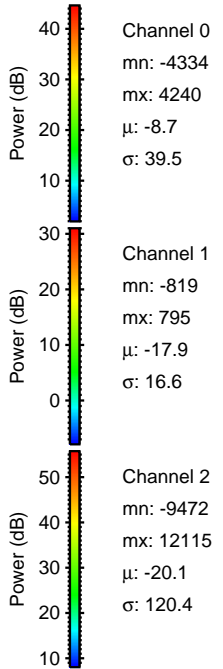
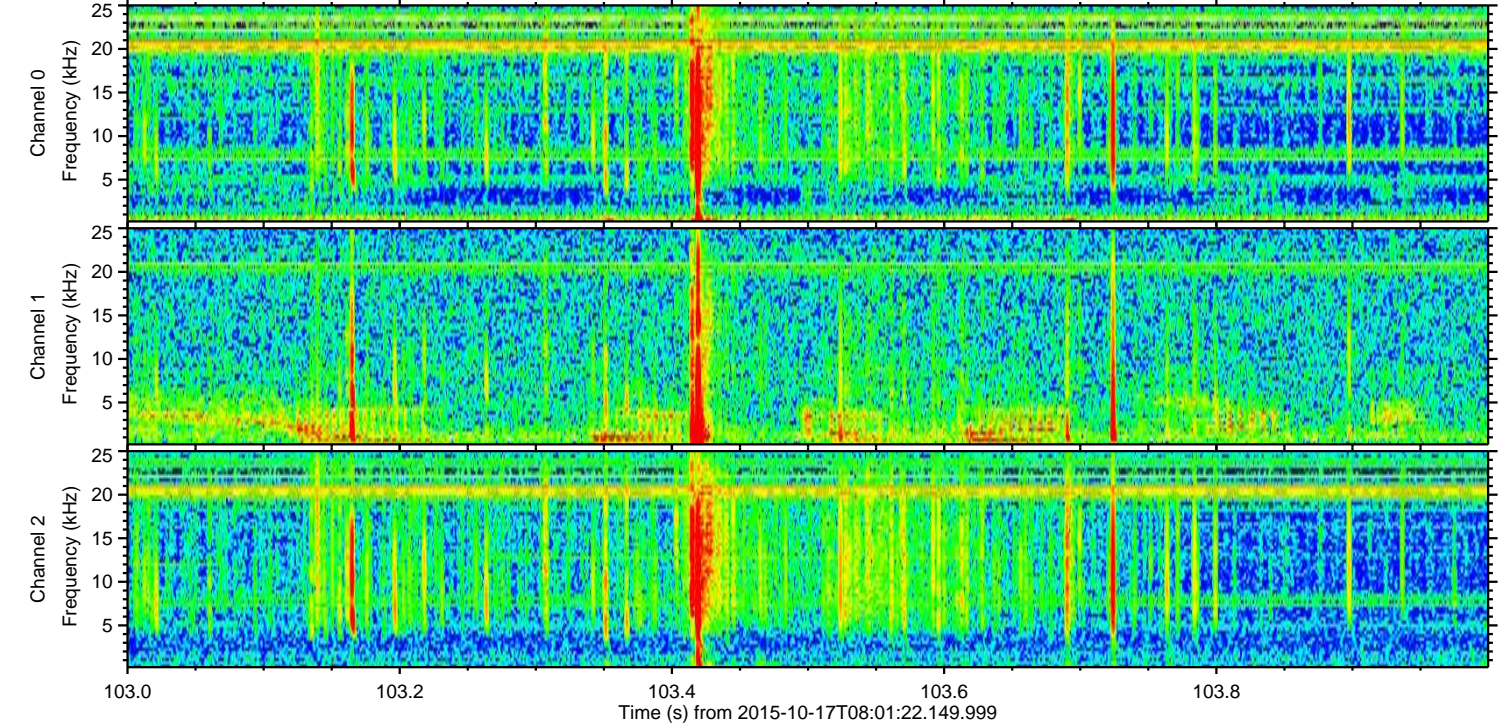
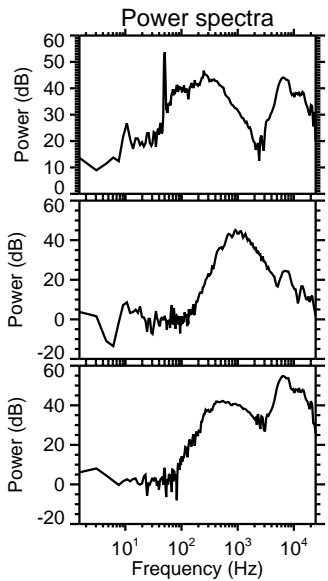
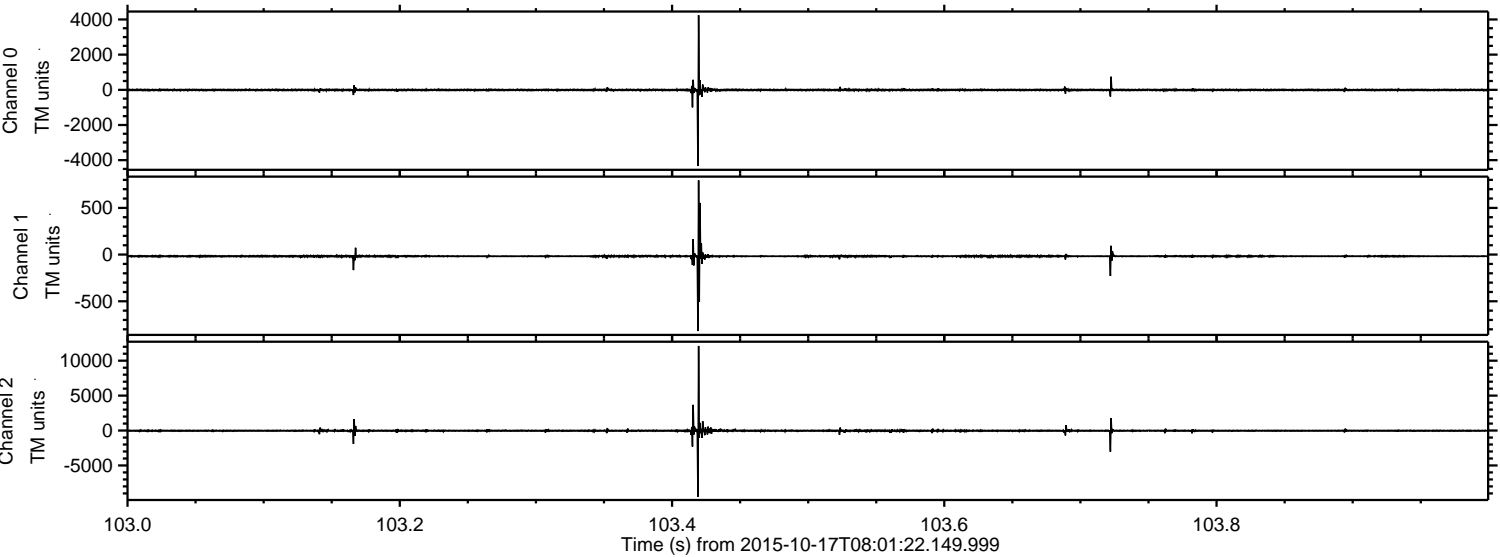



ELMAVAN 3D WAVEFORMS (Measured data sampled at 50 kHz) 51000 packets of 144 samples from 2015-10-17T08:01:22.149.999. Part 113/147

Processed Tue Oct 20 03:35:45 2015 by ELM ver.2012-10-06 from 001\_\_elm20151017\_080121\_\_dat00.bin

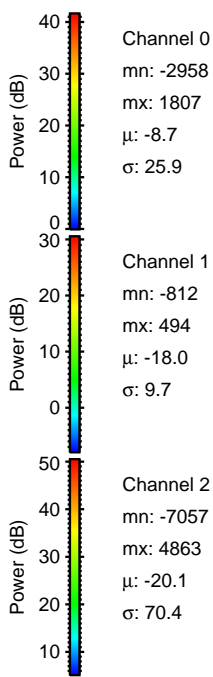
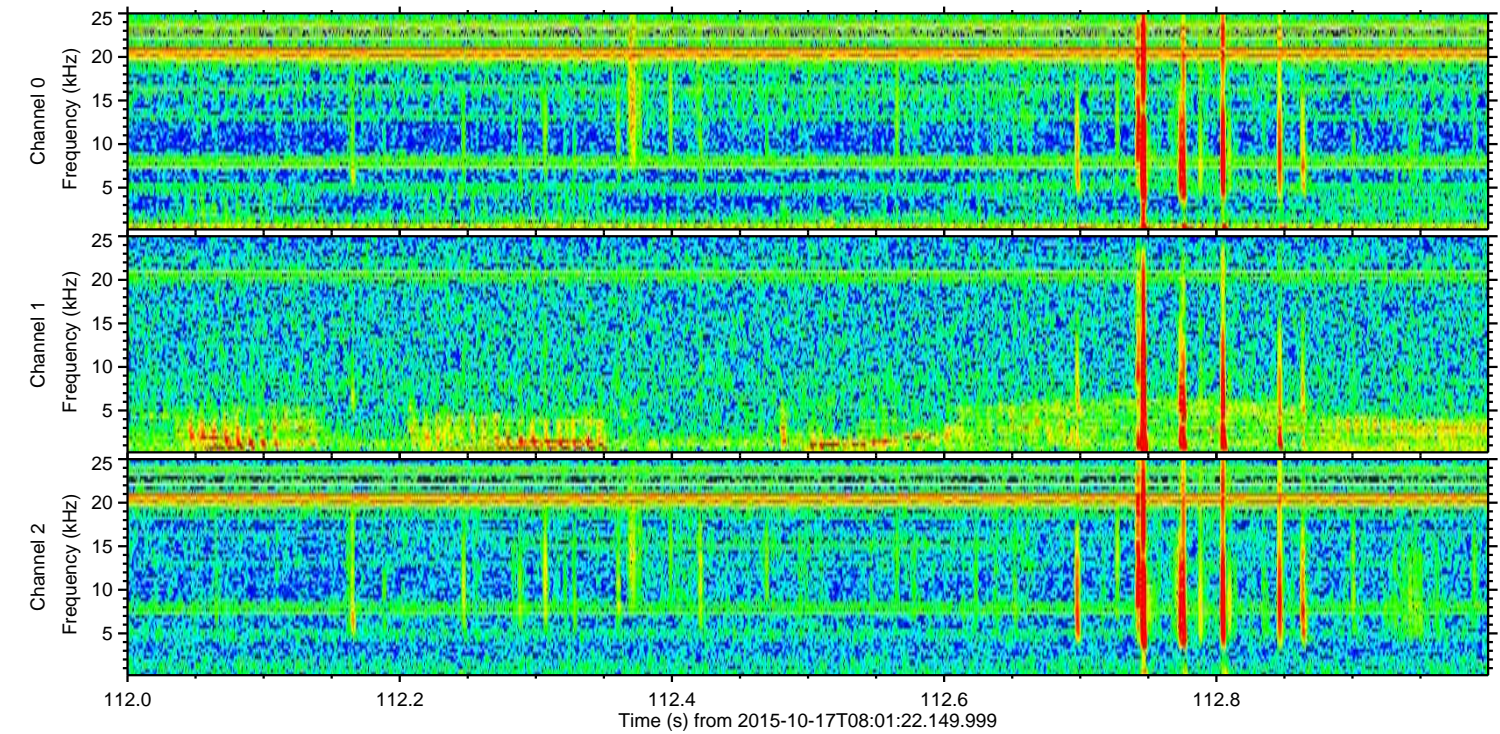
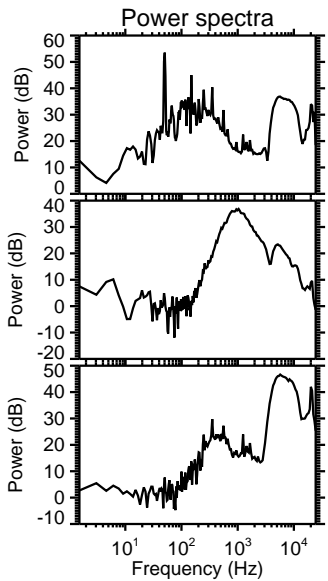
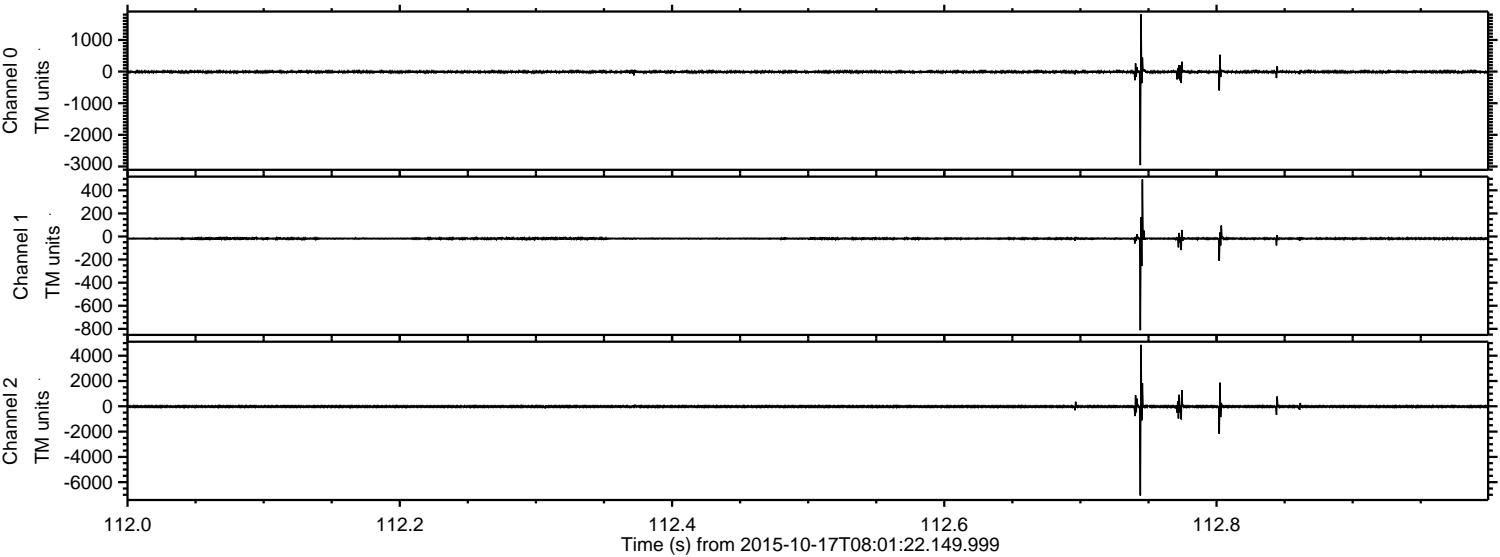

Channel 0  
mn: -2958  
mx: 1807  
 $\mu$ : -8.7  
 $\sigma$ : 25.9

Channel 1  
mn: -812  
mx: 494  
 $\mu$ : -18.0  
 $\sigma$ : 9.7

Channel 2  
mn: -7057  
mx: 4863  
 $\mu$ : -20.1  
 $\sigma$ : 70.4



Processed Tue Oct 20 03:35:46 2015 by ELM ver.2012-10-06 from 001\_\_elm20151017\_080121\_\_dat00.bin

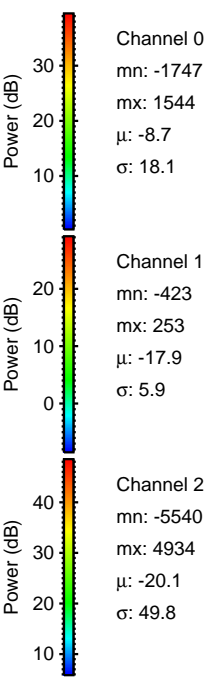
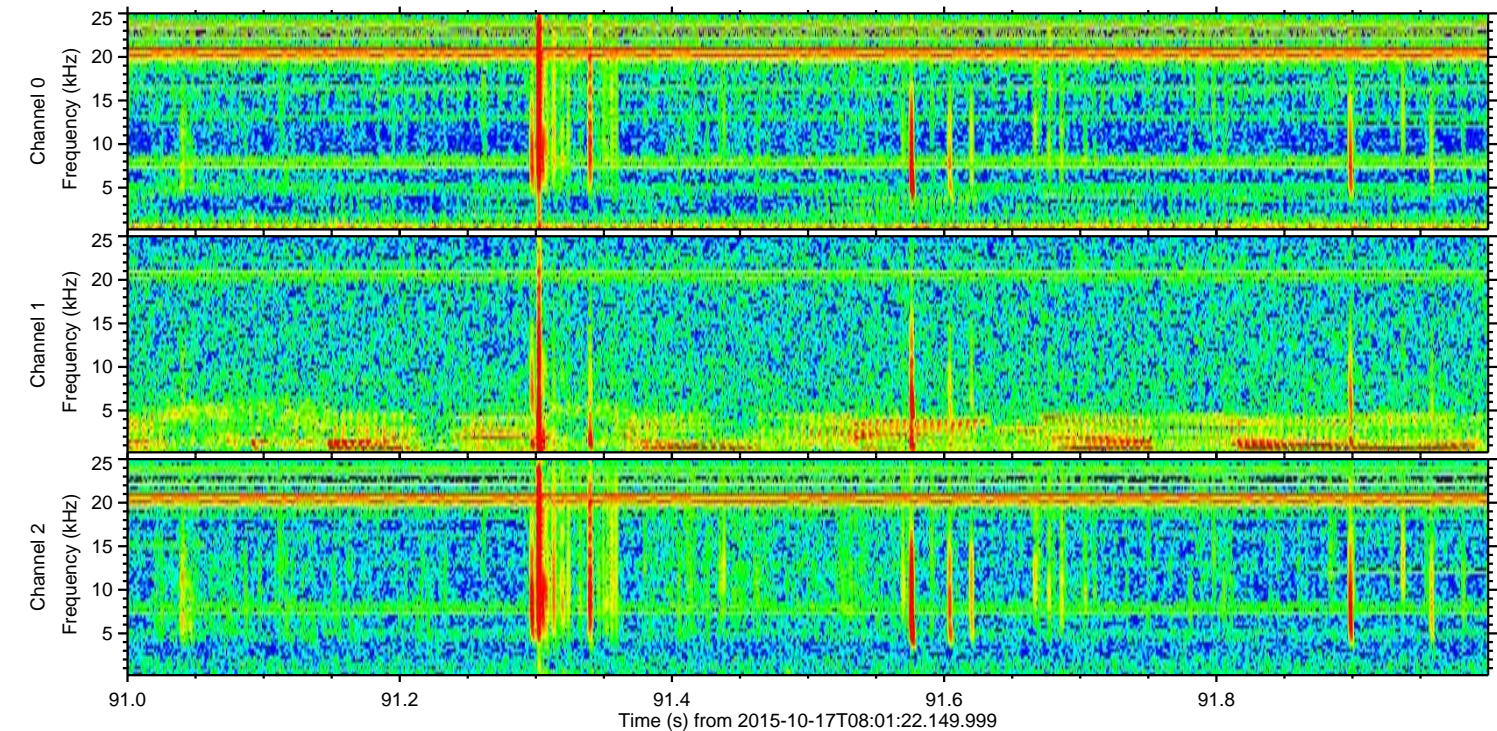
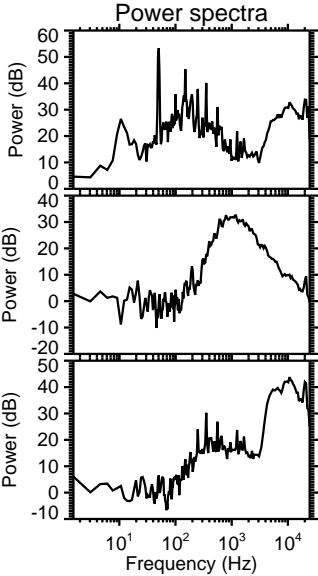
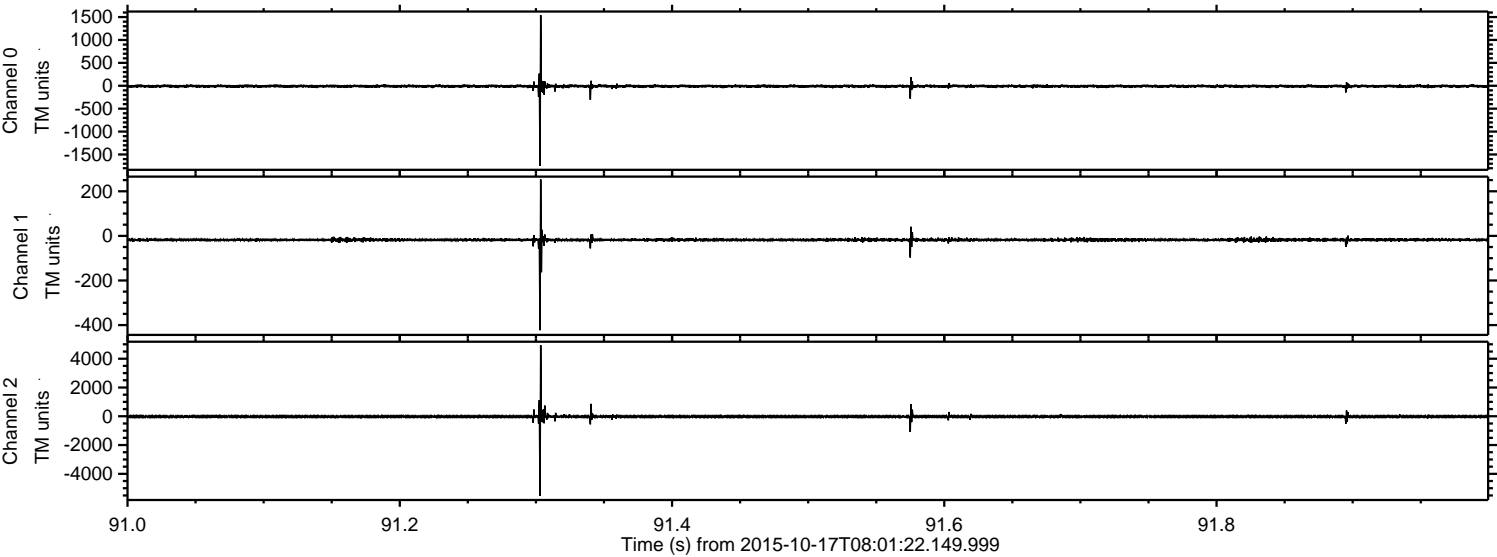



ELMAVAN 3D WAVEFORMS (Measured data sampled at 50 kHz) 51000 packets of 144 samples from 2015-10-17T08:01:22.149.999. Part 33/147

Processed Tue Oct 20 03:35:47 2015 by ELM ver.2012-10-06 from 001\_\_elm20151017\_080121\_\_dat00.bin

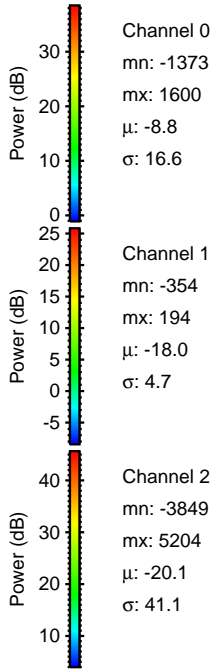
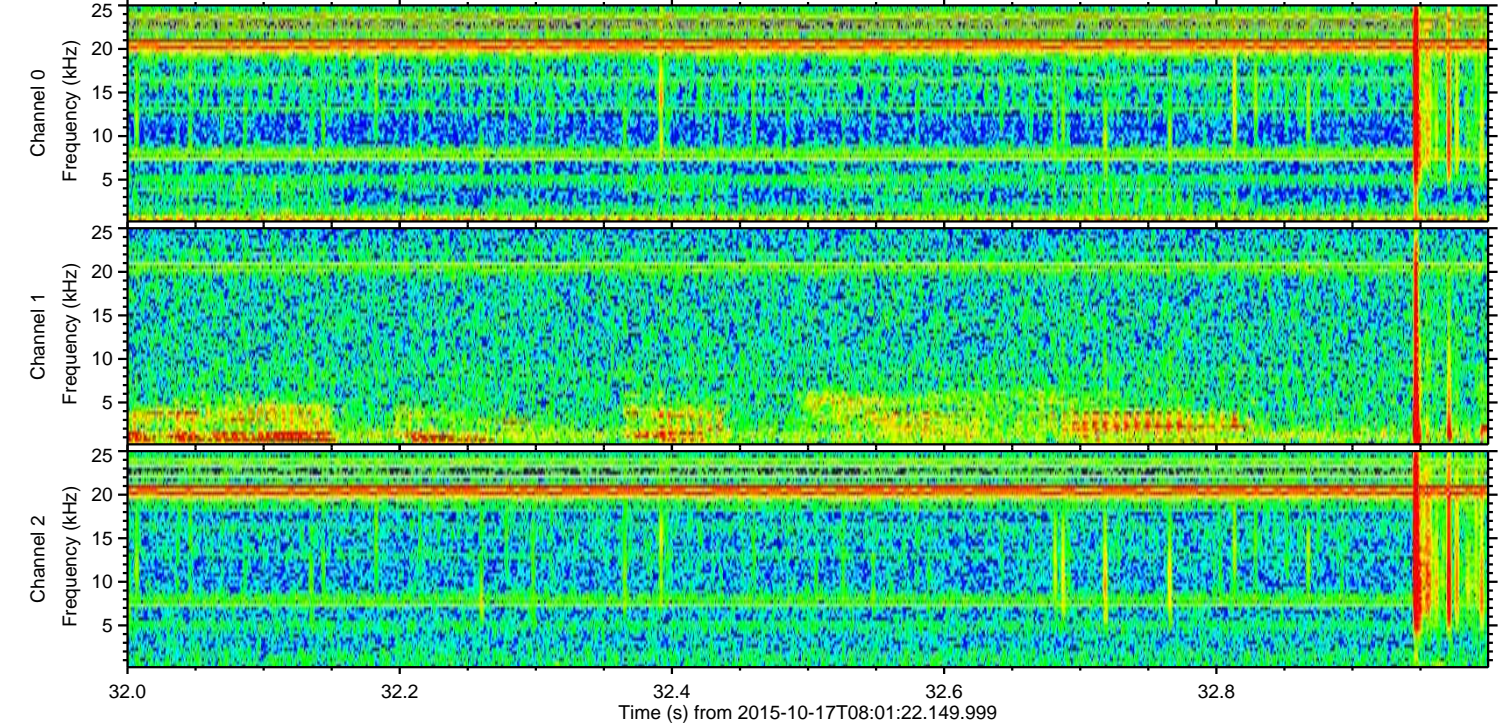
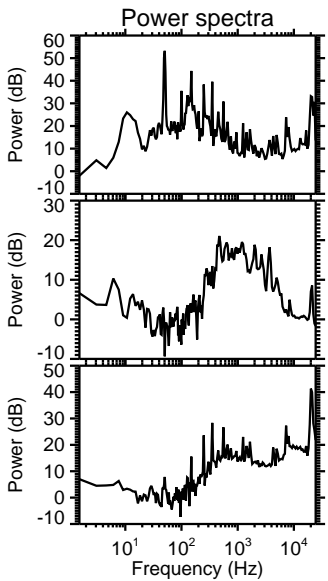
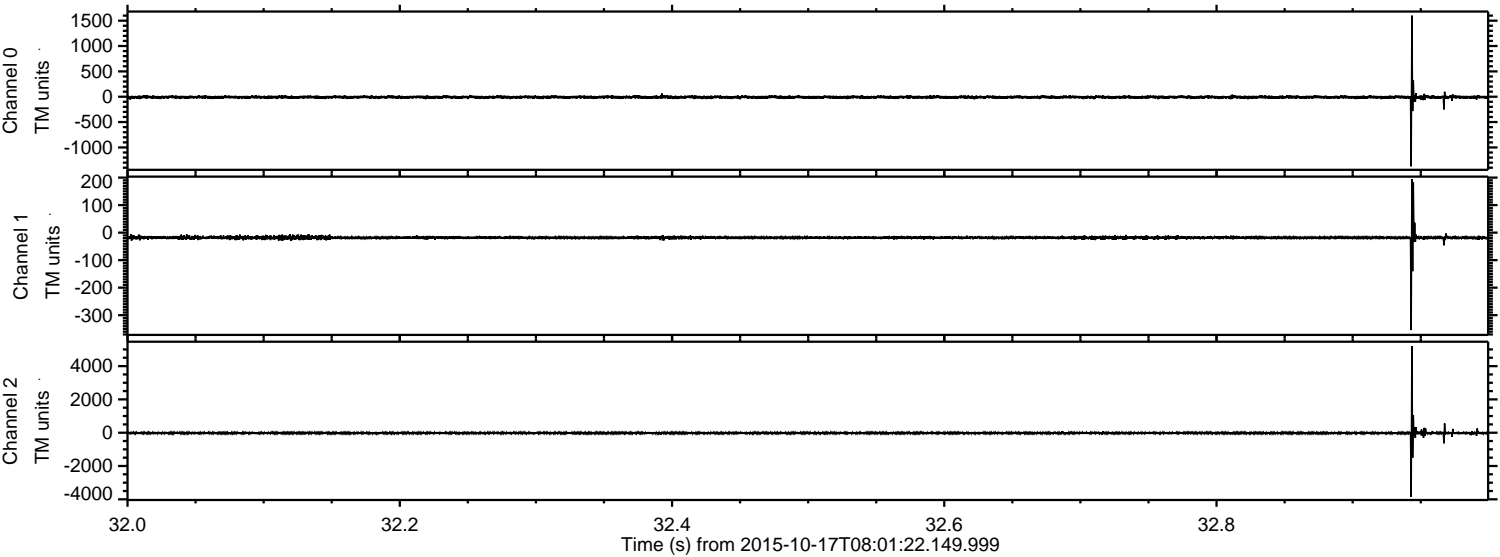



Processed Tue Oct 20 03:35:48 2015 by ELM ver.2012-10-06 from 001\_\_elm20151017\_080121\_\_dat00.bin

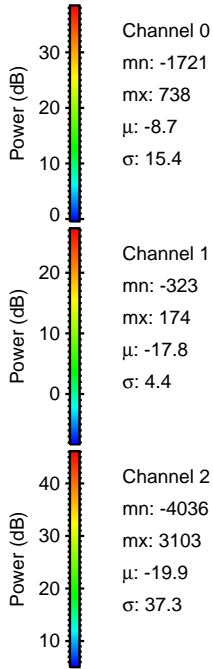
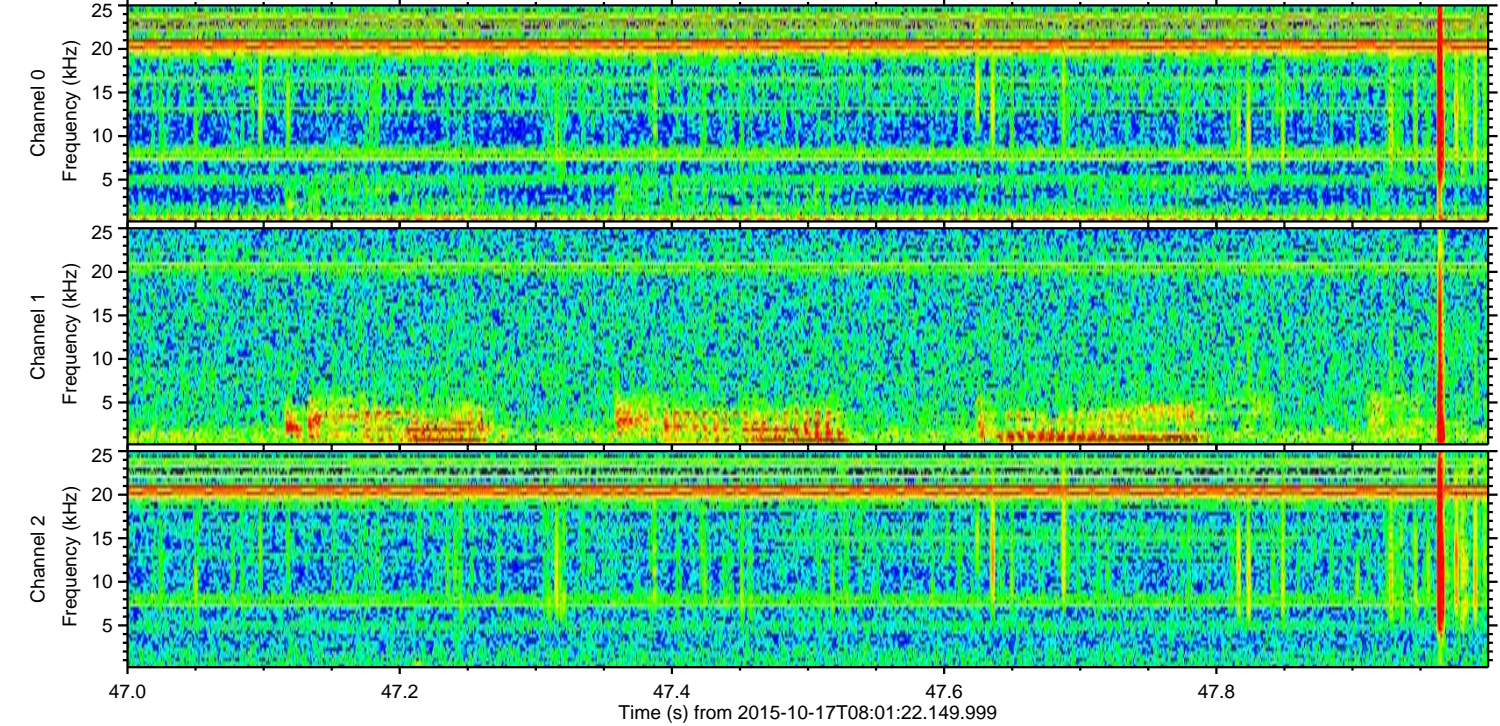
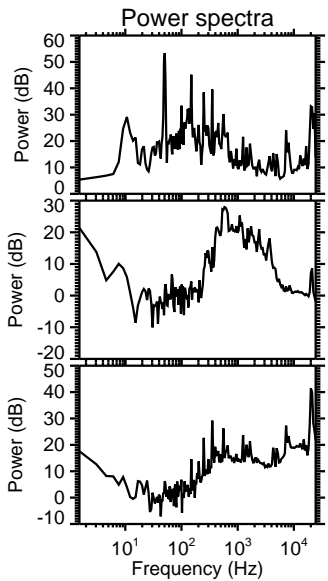
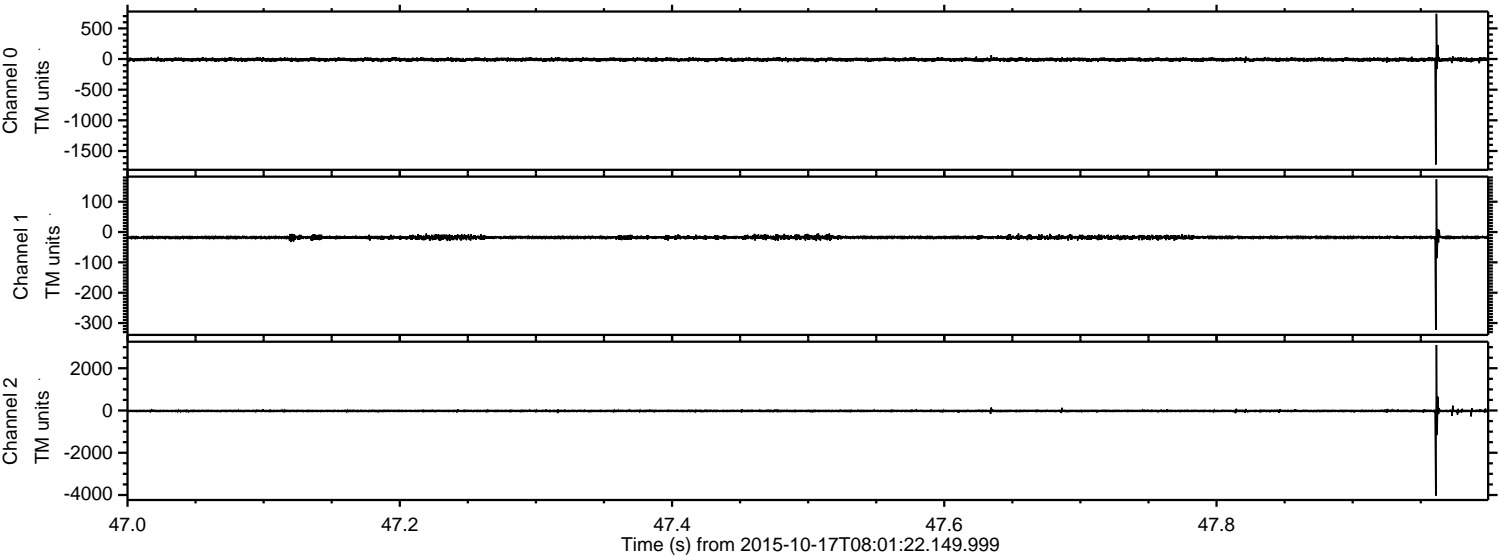



Processed Tue Oct 20 03:35:49 2015 by ELM ver.2012-10-06 from 001\_\_elm20151017\_080121\_\_dat00.bin

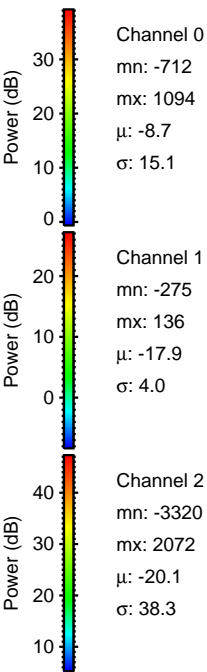
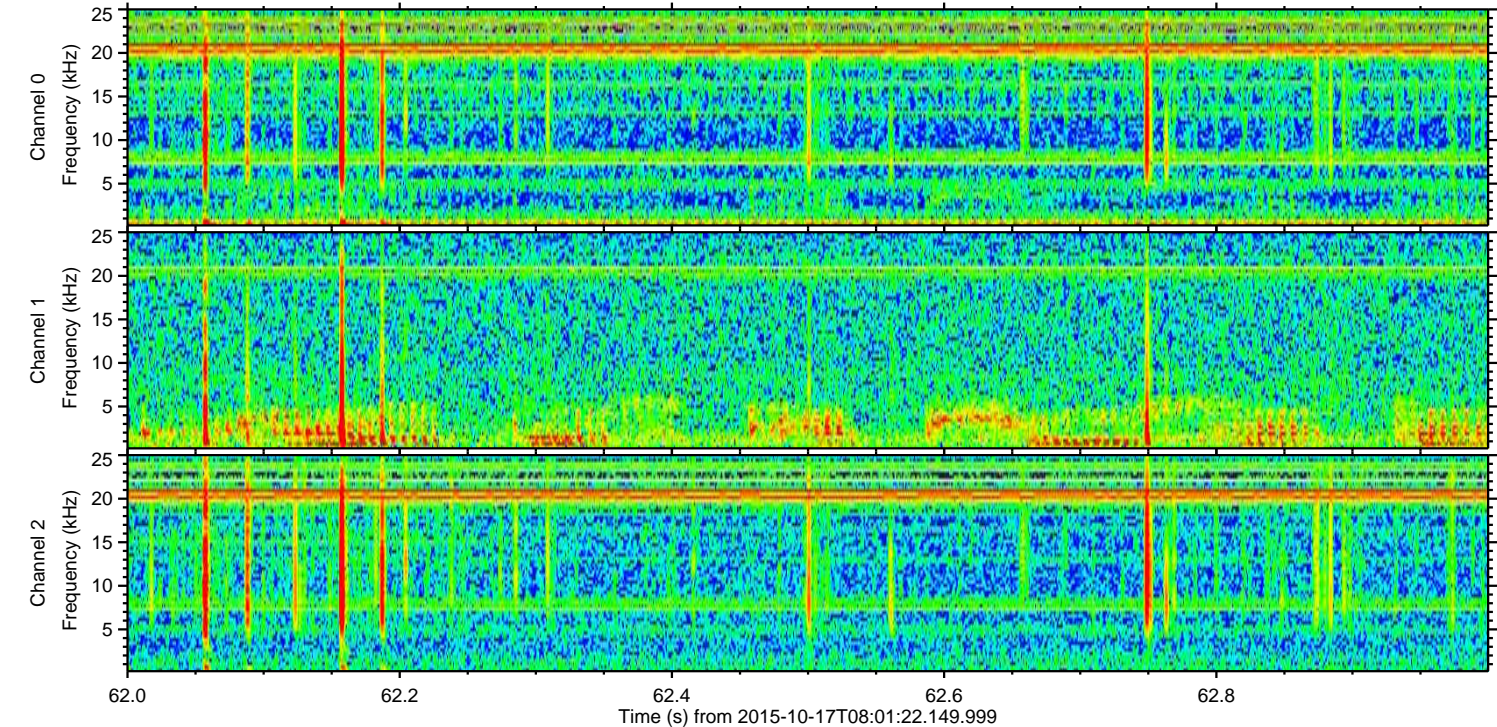
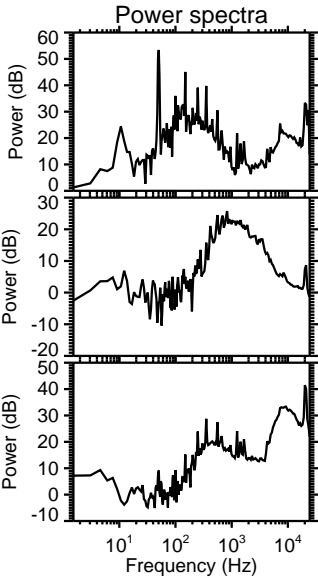
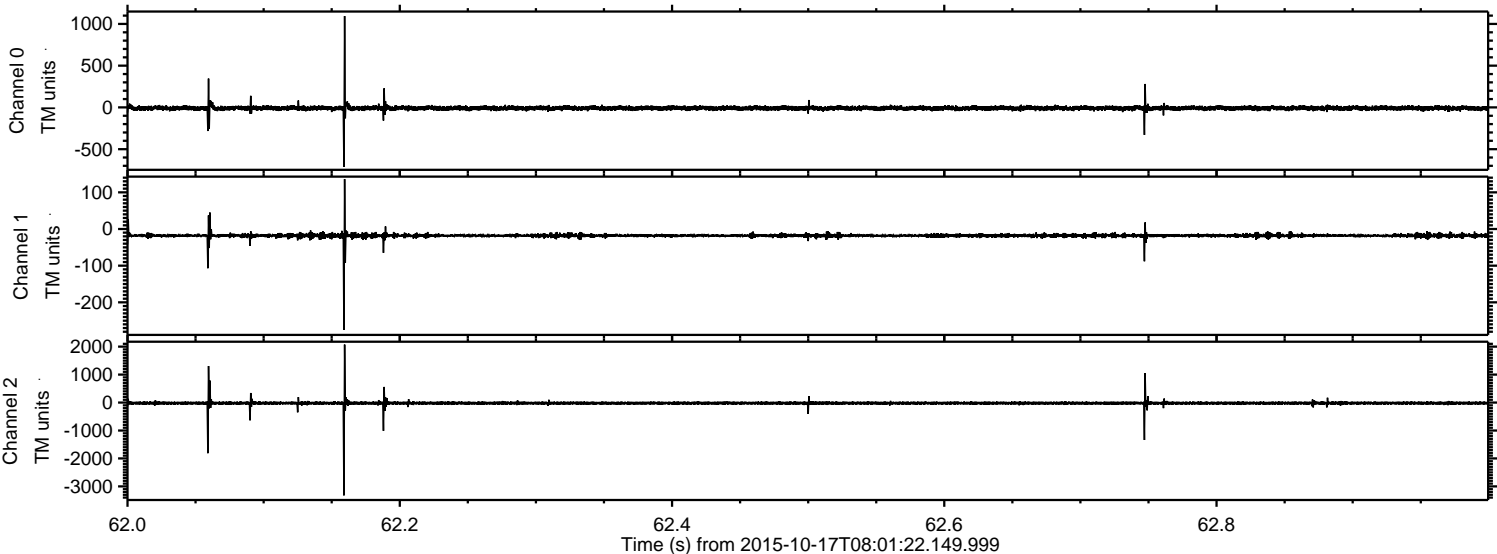



Processed Tue Oct 20 03:35:50 2015 by ELM ver.2012-10-06 from 001\_\_elm20151017\_080121\_\_dat00.bin

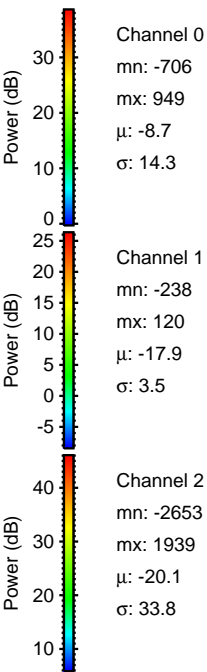
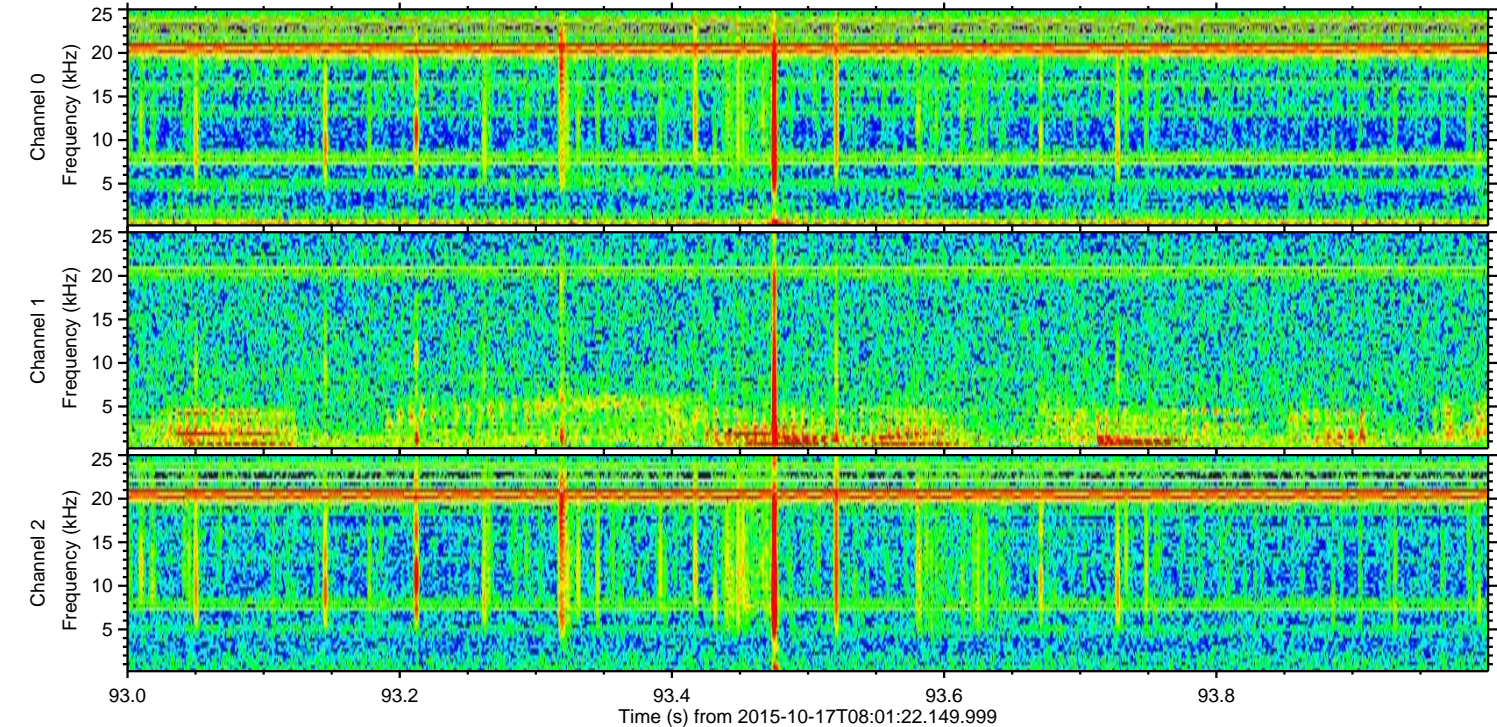
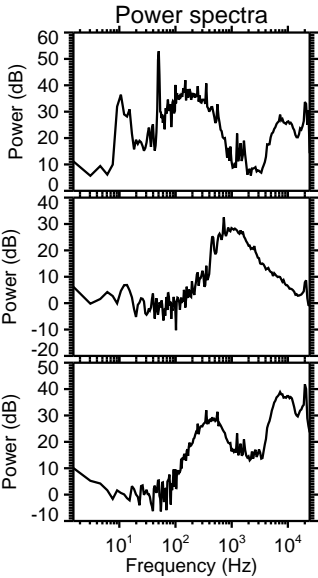
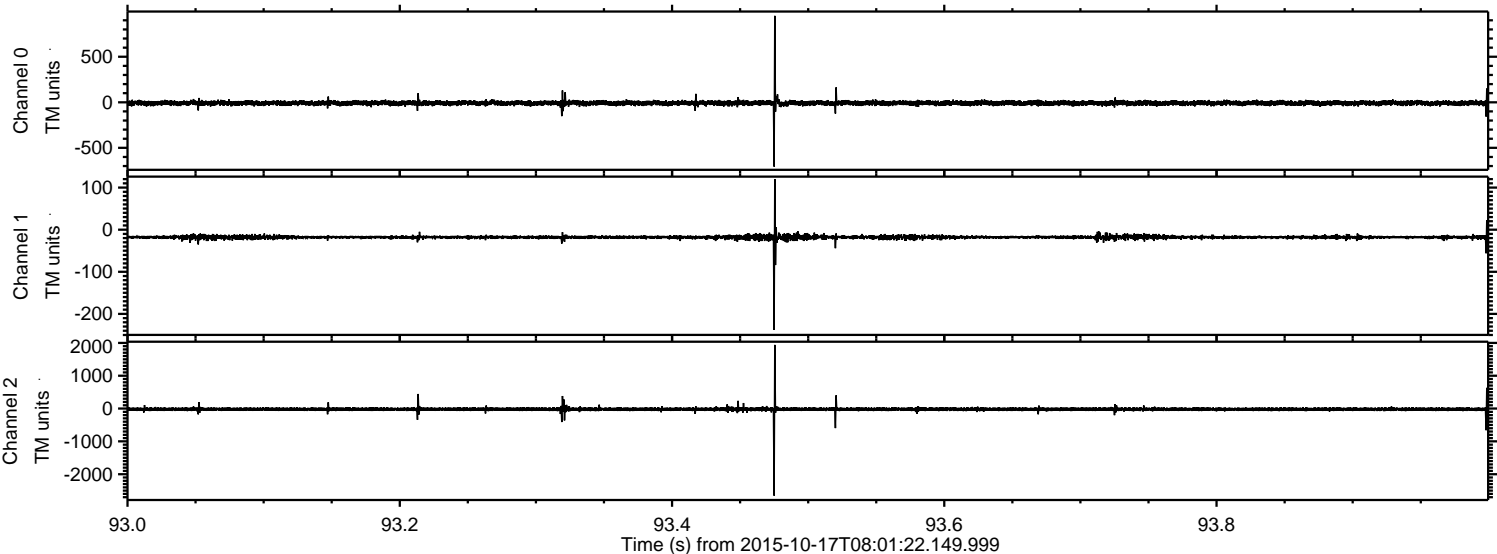



Processed Tue Oct 20 03:35:51 2015 by ELM ver.2012-10-06 from 001\_\_elm20151017\_080121\_\_dat00.bin

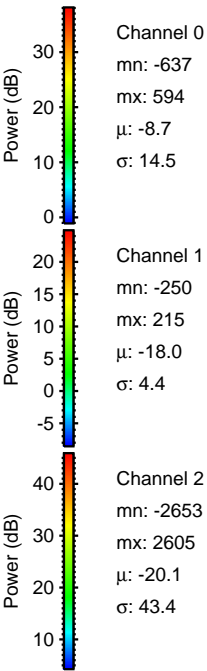
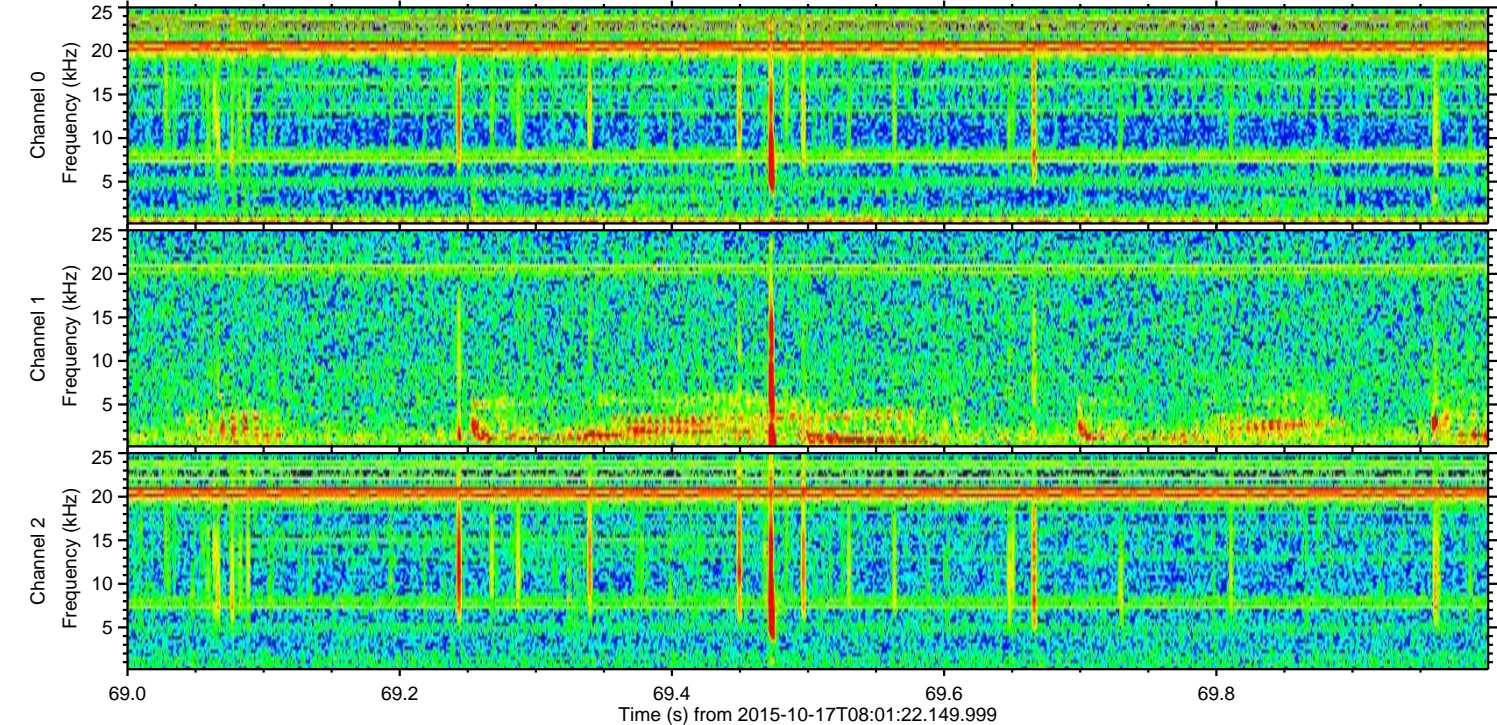
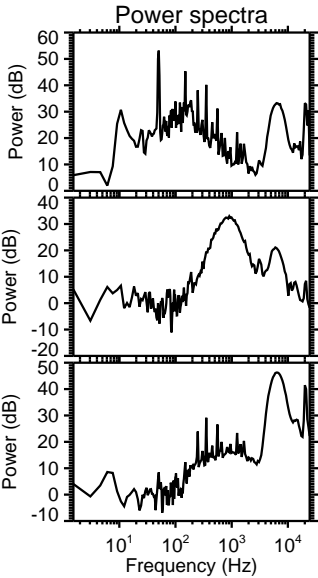
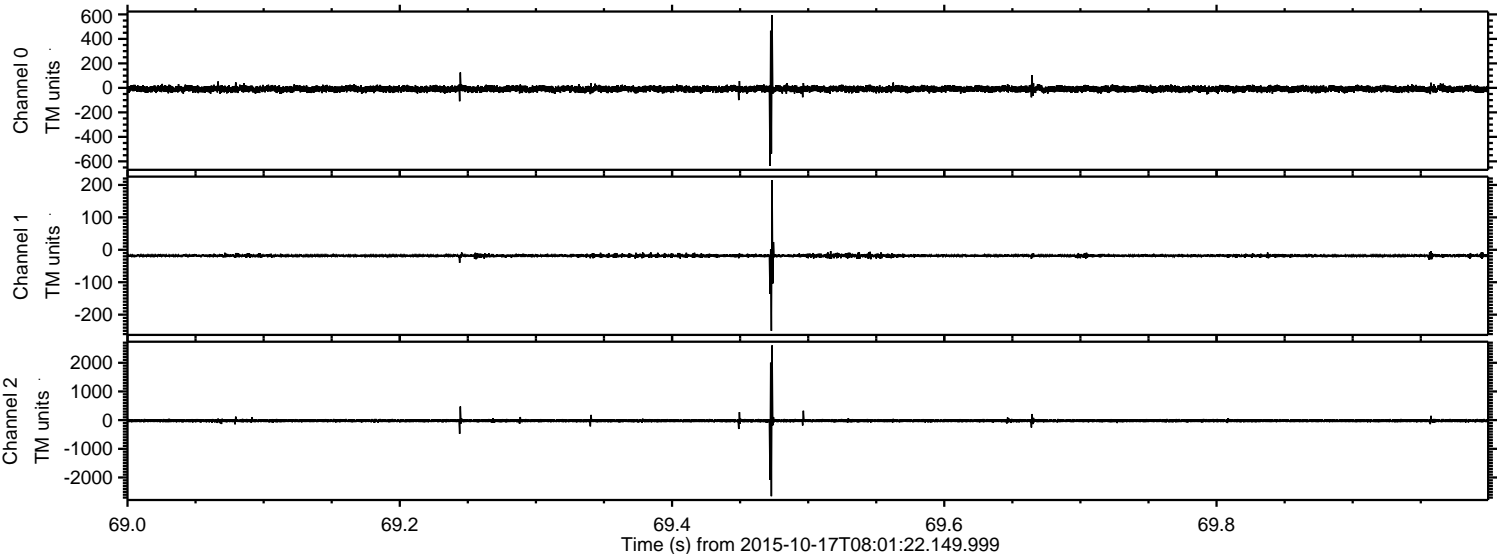



Processed Tue Oct 20 03:35:53 2015 by ELM ver.2012-10-06 from 001\_\_elm20151017\_080121\_\_dat00.bin

