

# ELMAVAN 3D WAVEFORMS (Measured data sampled at 50 kHz) 51000 packets of 144 samples from 2015-10-17T07:26:20.743.000.

Processed Tue Oct 20 03:26:09 2015 by ELM ver.2012-10-06 from 001\_\_elm20151017\_072619\_\_dat00.bin

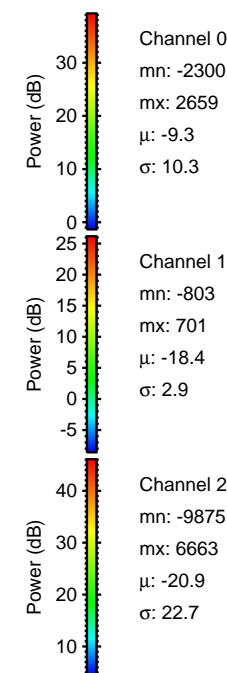

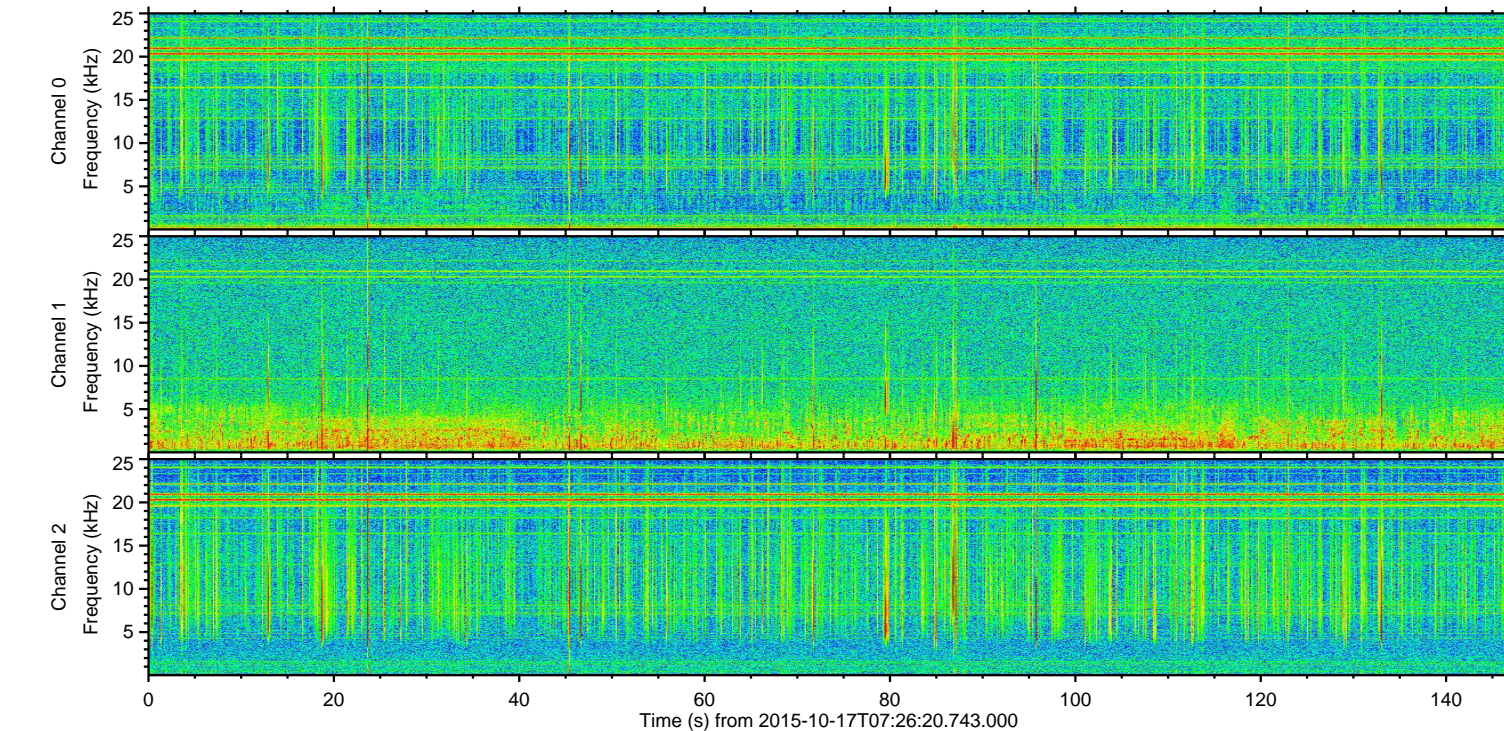
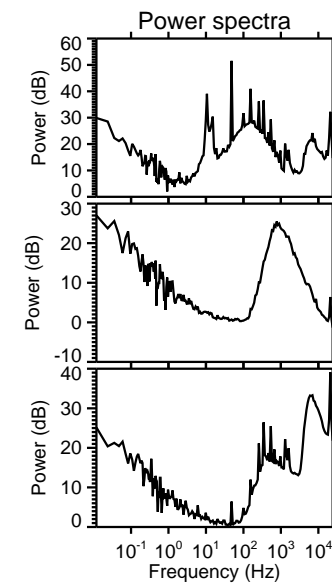
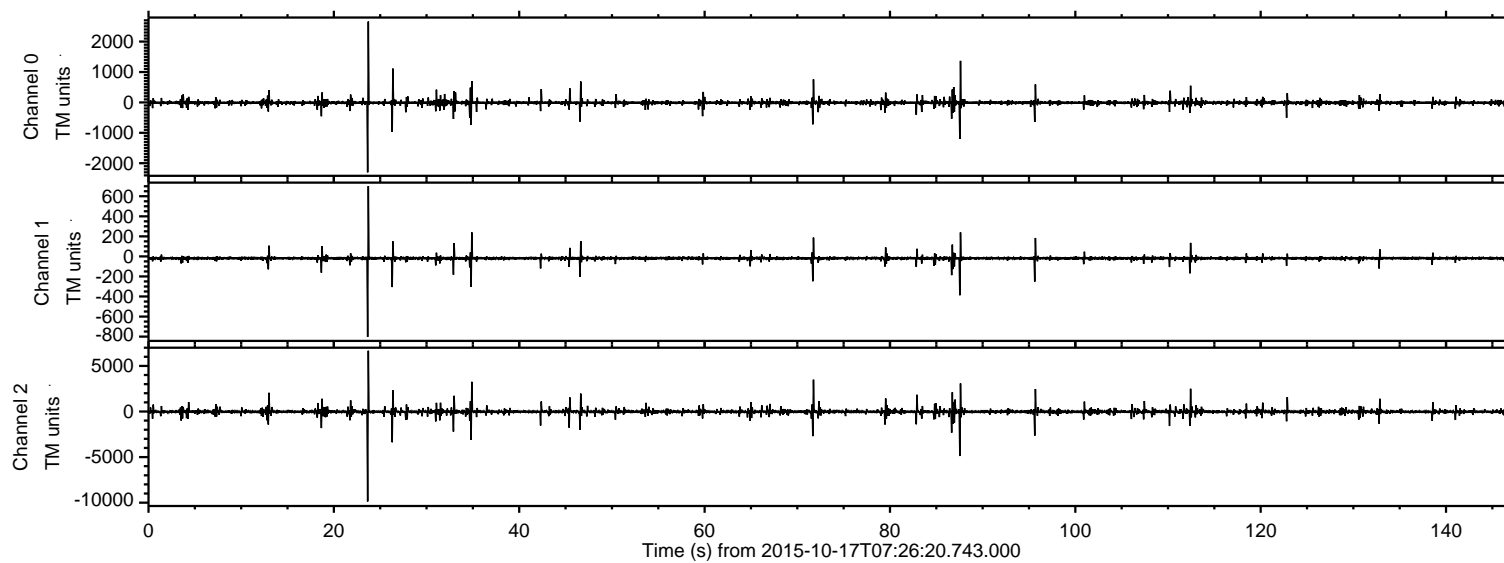

ELMAVAN 3D WAVEFORMS (Measured data sampled at 50 kHz) 51000 packets of 144 samples from 2015-10-17T07:26:20.743.000. Part 24/147

Processed Tue Oct 20 03:26:26 2015 by ELM ver.2012-10-06 from 001\_\_elm20151017\_072619\_\_dat00.bin

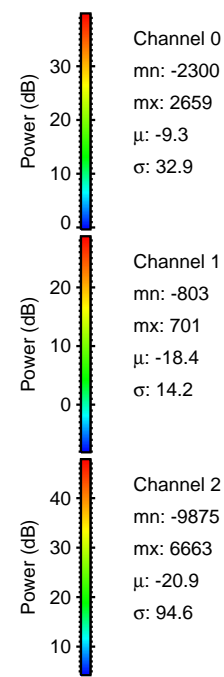
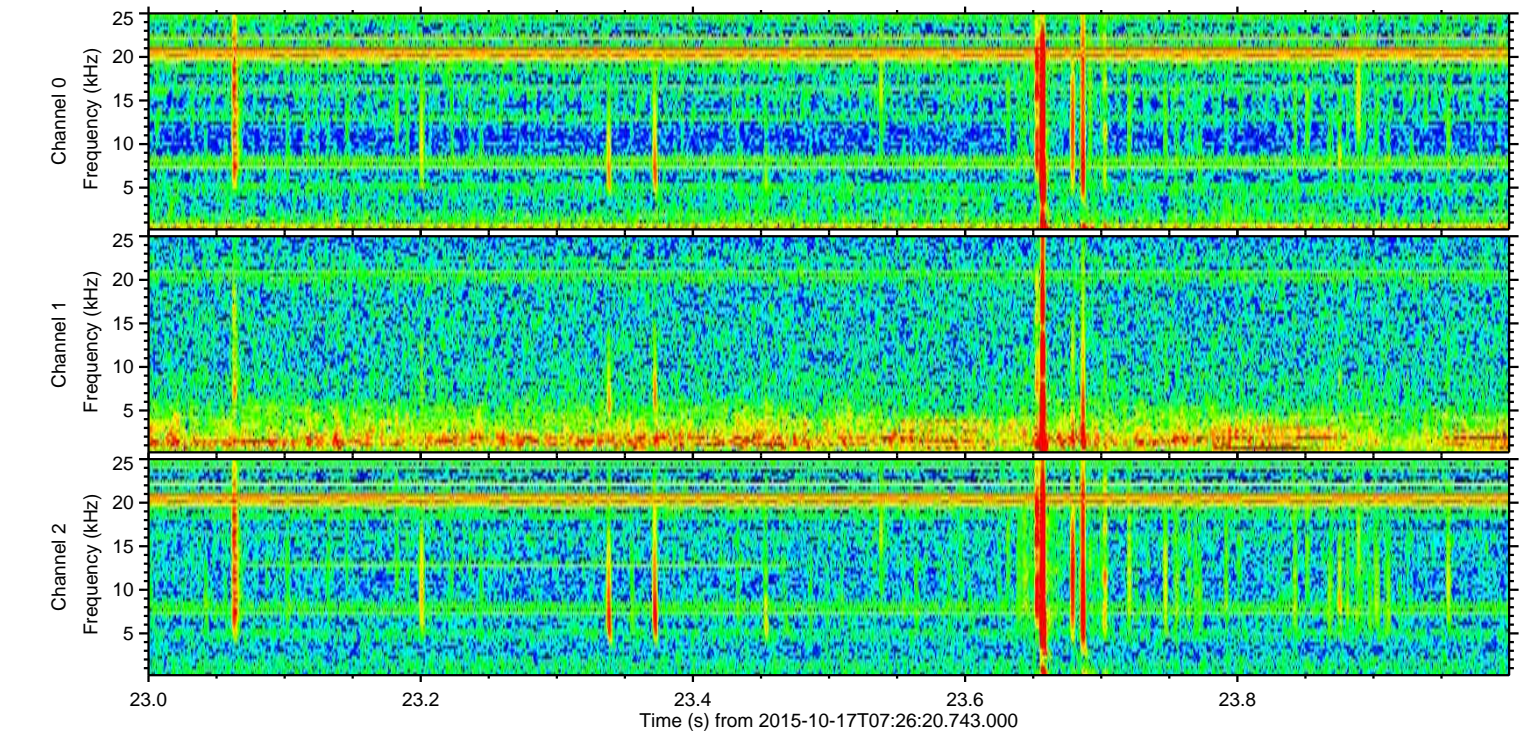
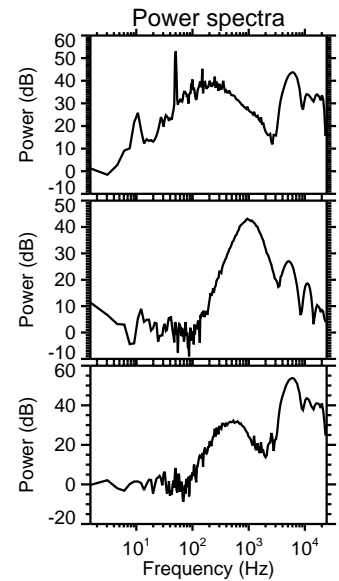
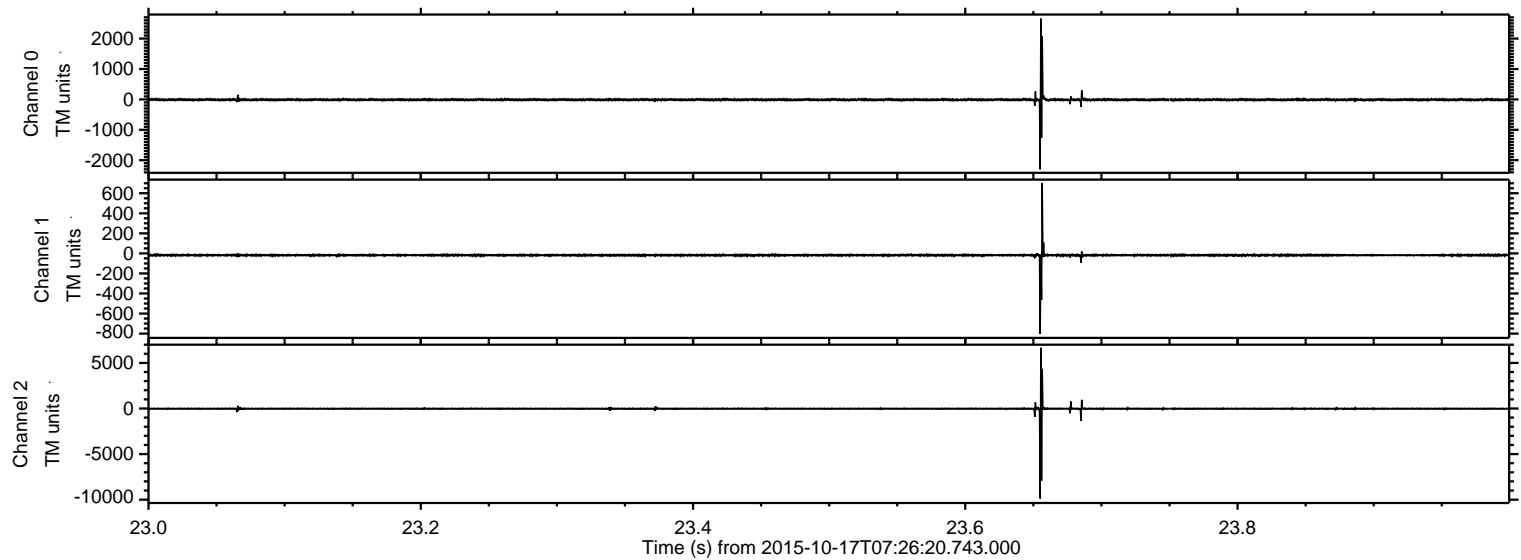



Processed Tue Oct 20 03:26:27 2015 by ELM ver.2012-10-06 from 001\_\_elm20151017\_072619\_\_dat00.bin

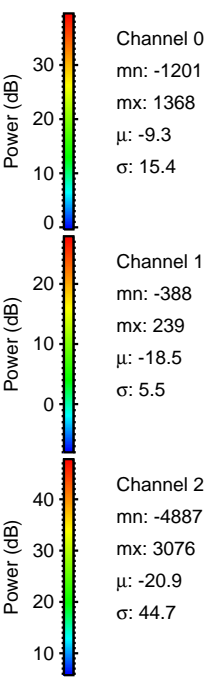
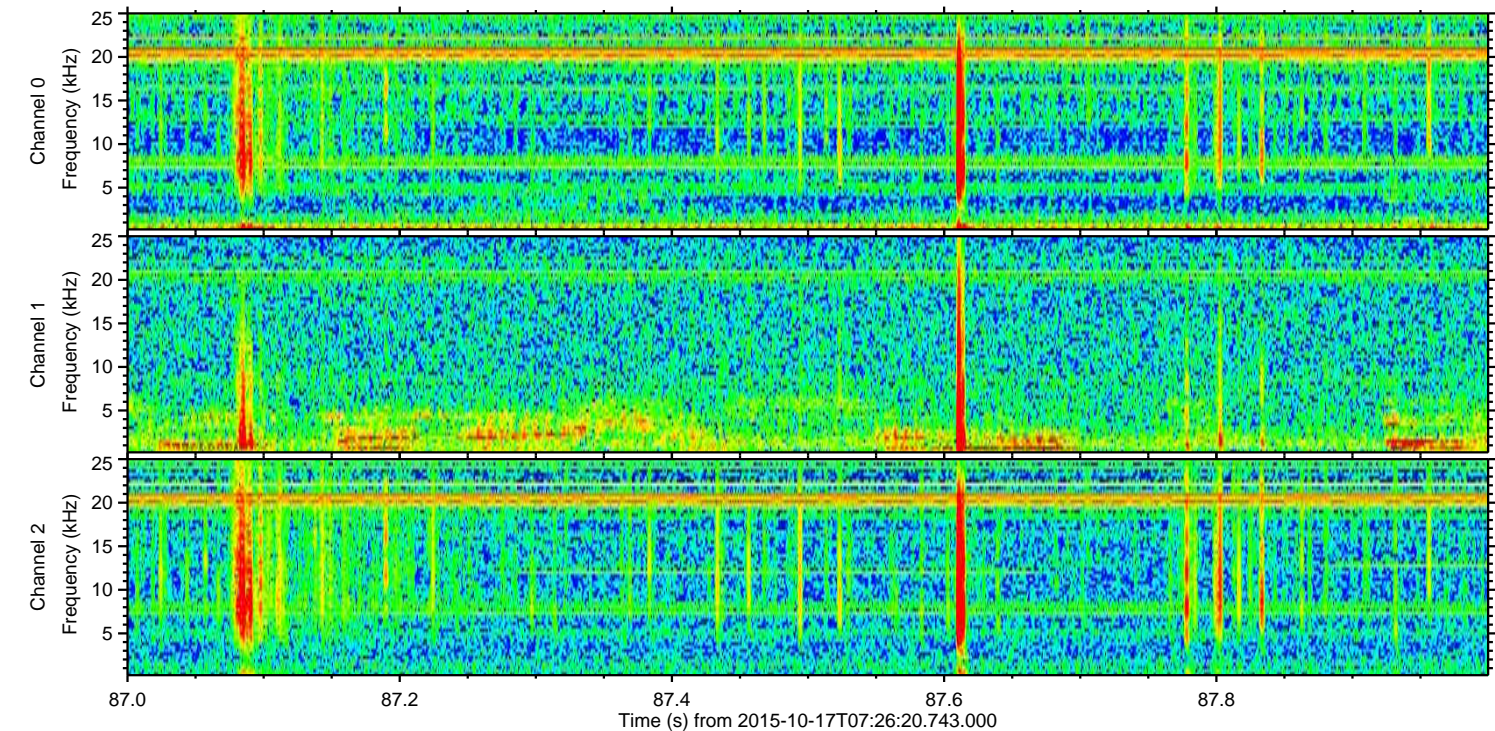
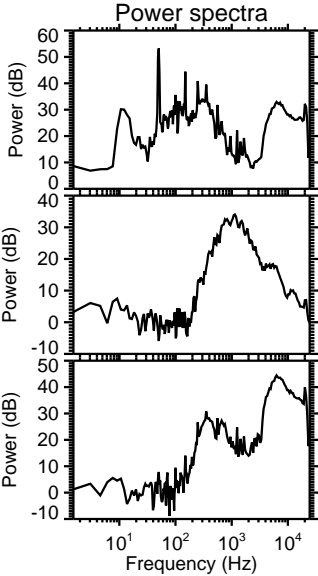
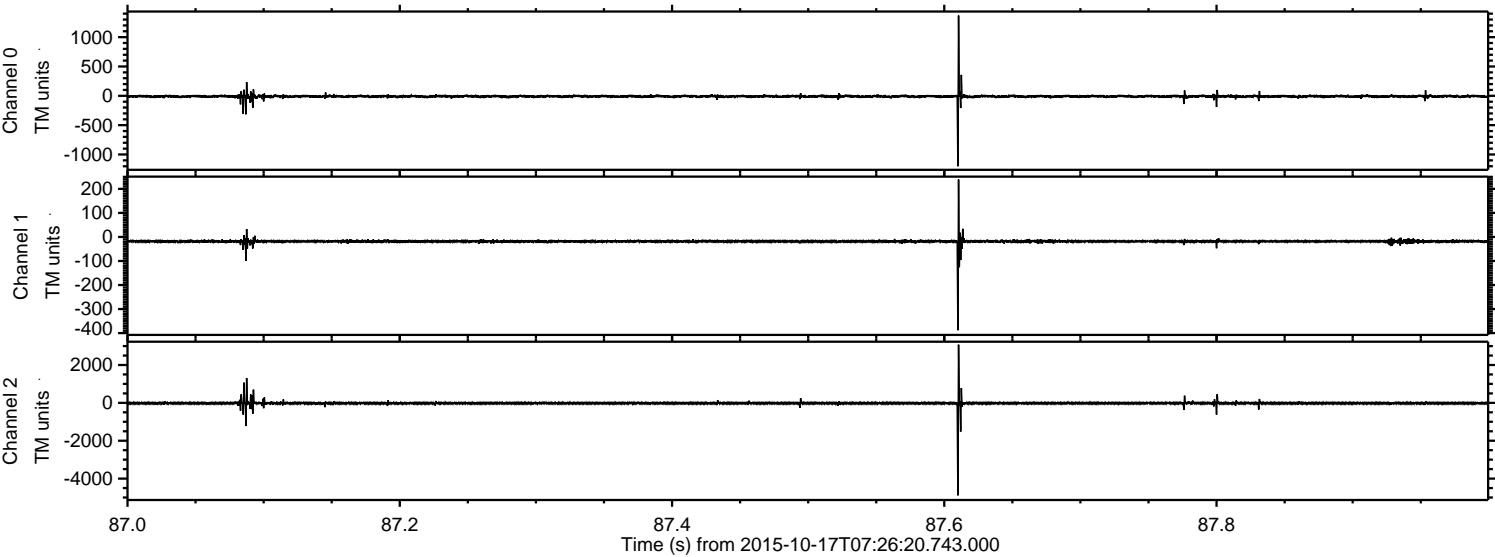



Processed Tue Oct 20 03:26:28 2015 by ELM ver.2012-10-06 from 001\_\_elm20151017\_072619\_\_dat00.bin

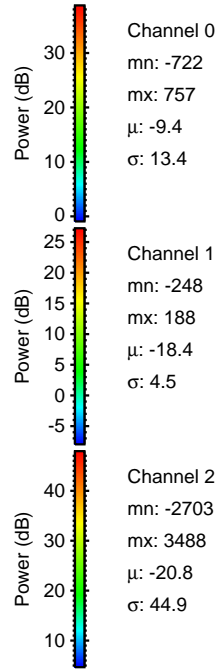
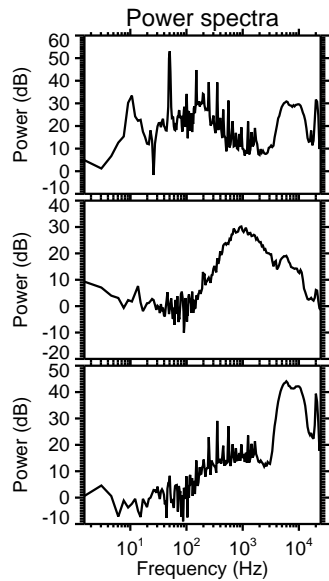
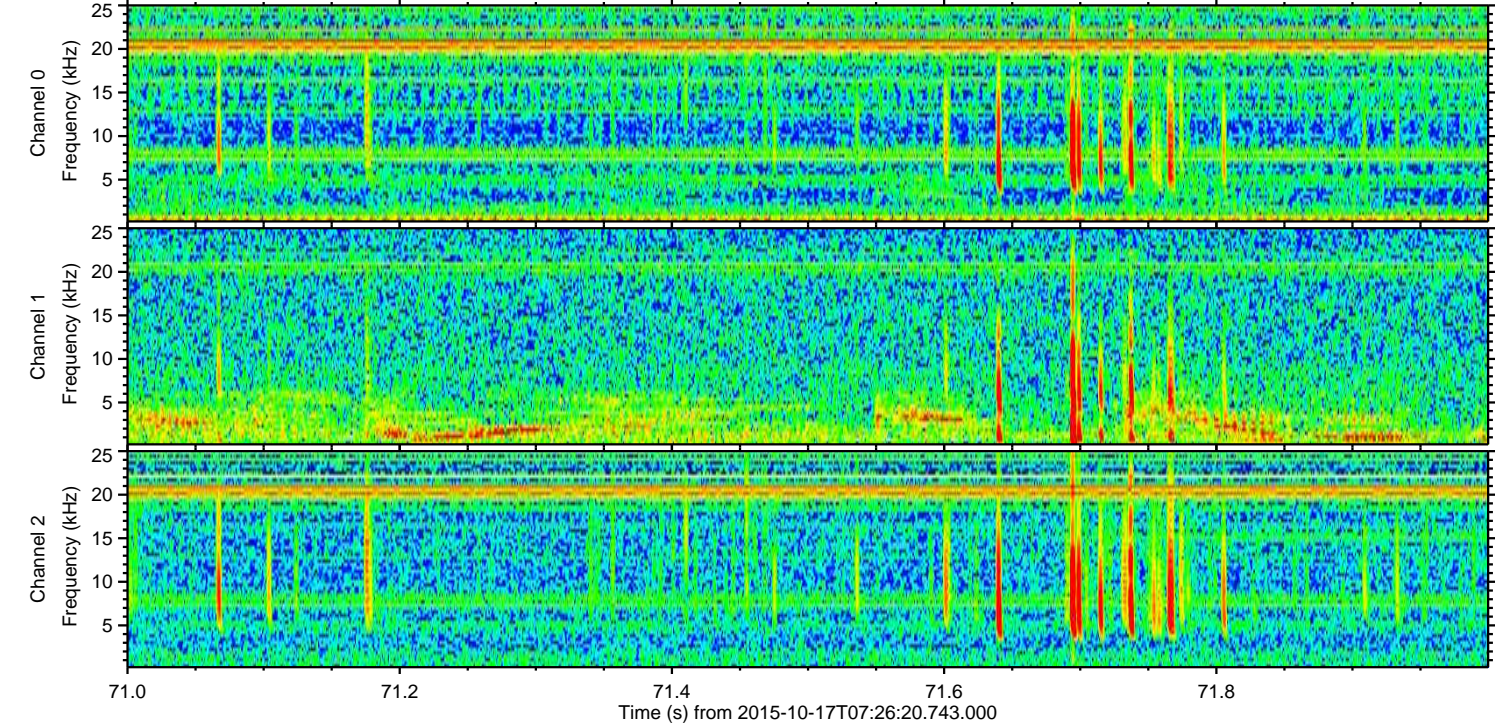
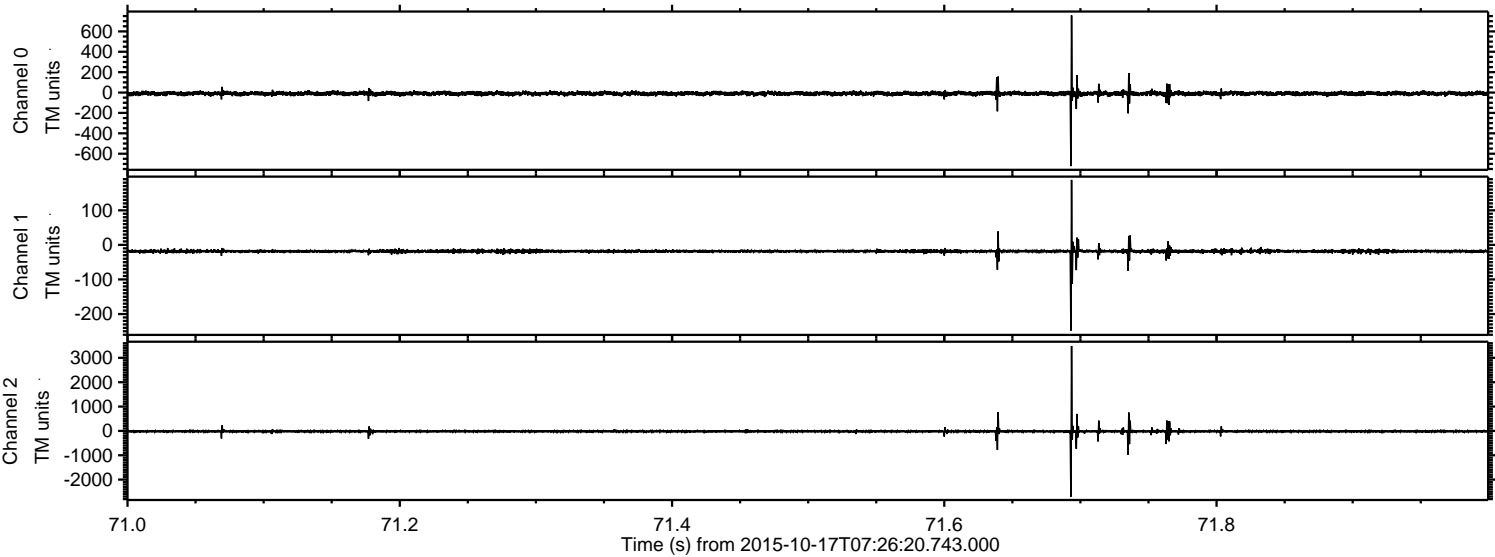



ELMAVAN 3D WAVEFORMS (Measured data sampled at 50 kHz) 51000 packets of 144 samples from 2015-10-17T07:26:20.743.000. Part 27/147

Processed Tue Oct 20 03:26:29 2015 by ELM ver.2012-10-06 from 001\_\_elm20151017\_072619\_\_dat00.bin

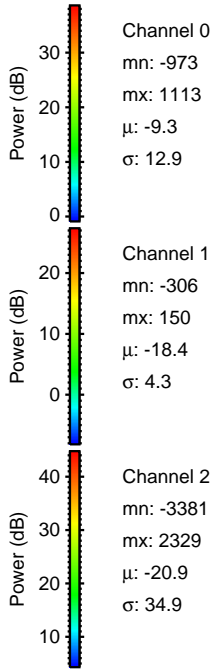
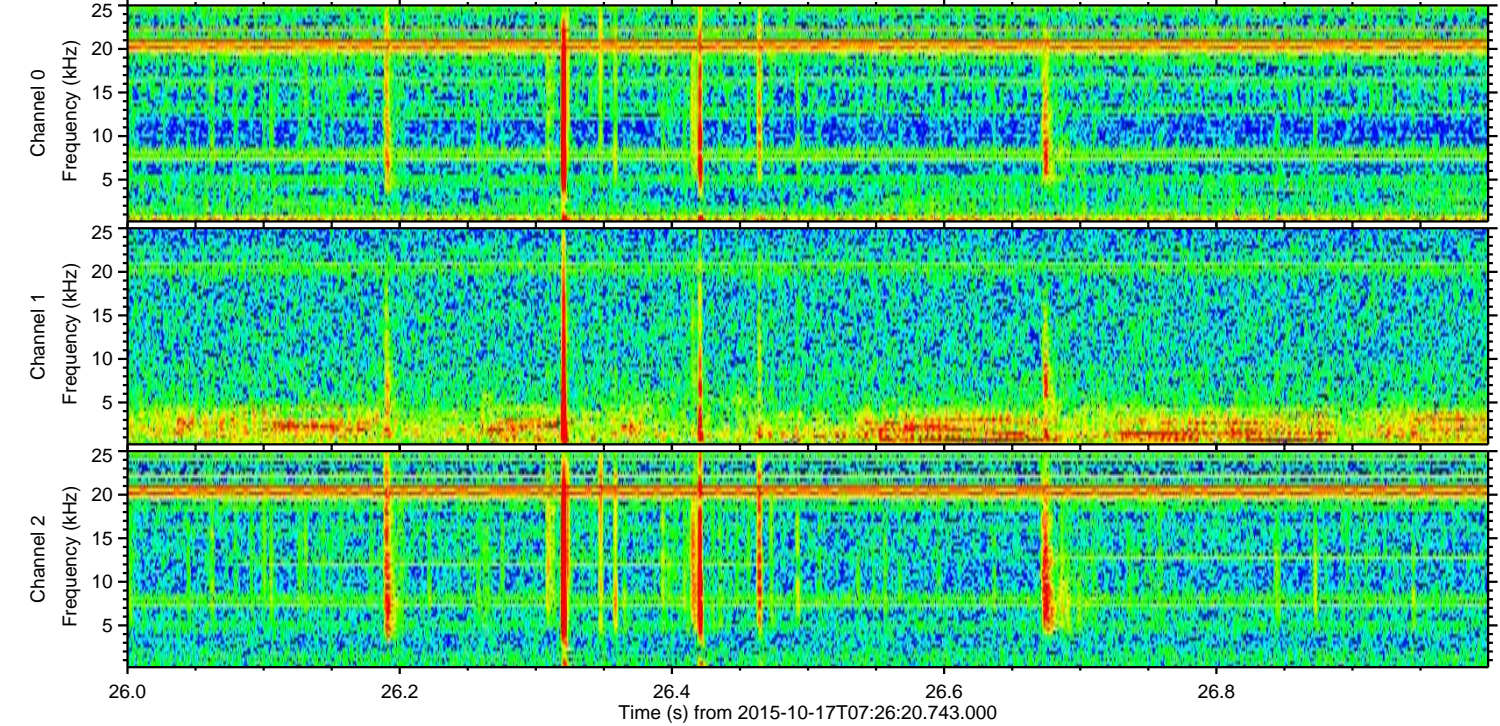
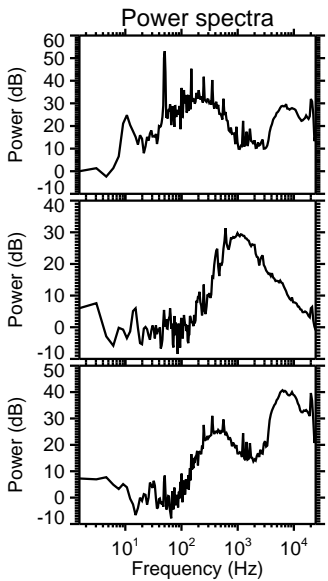
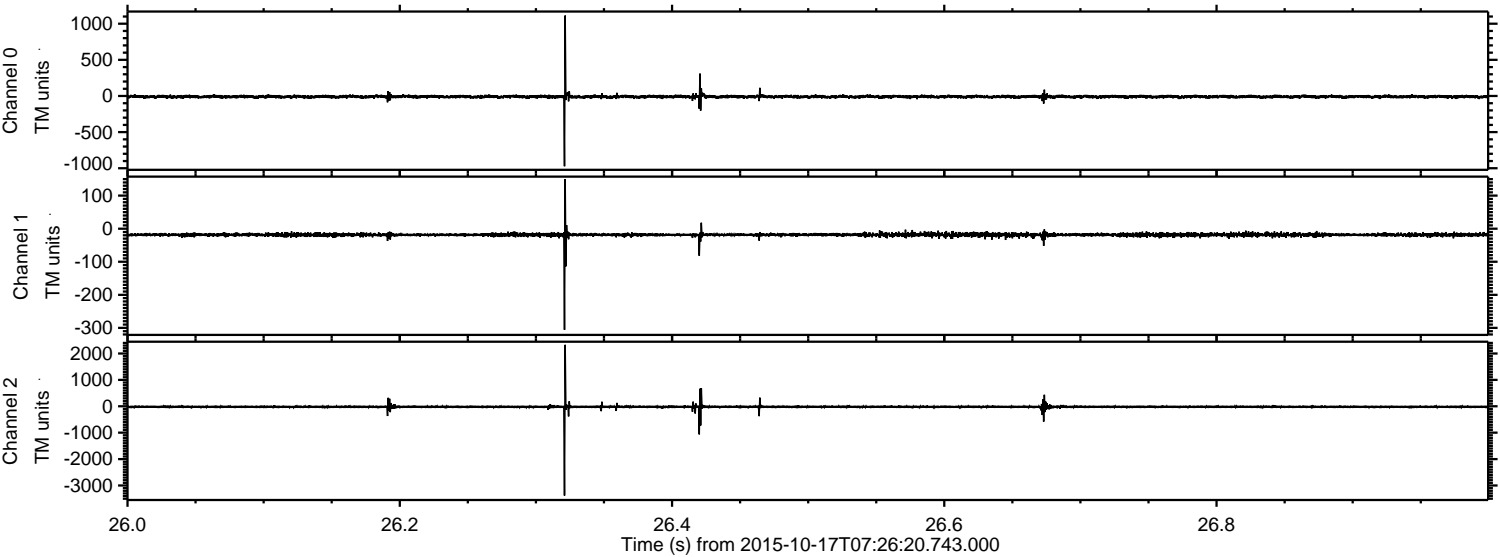



Processed Tue Oct 20 03:26:30 2015 by ELM ver.2012-10-06 from 001\_\_elm20151017\_072619\_\_dat00.bin

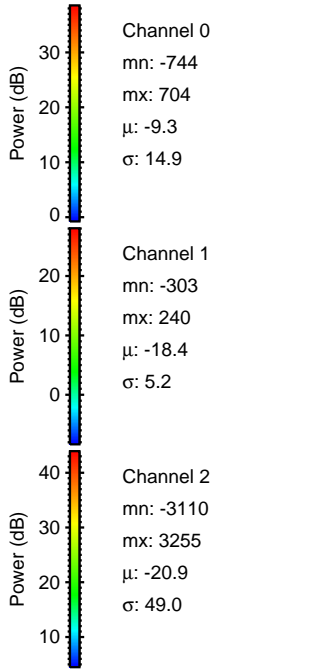
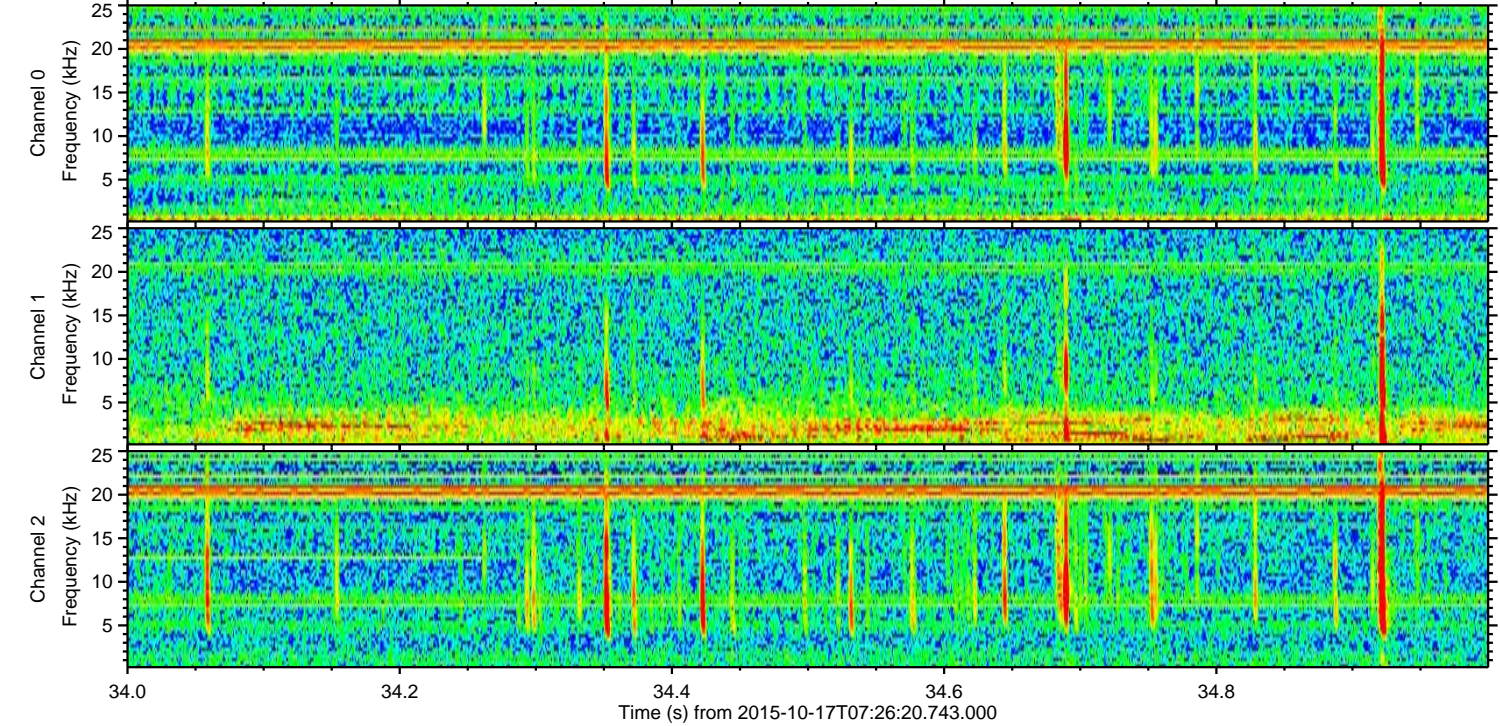
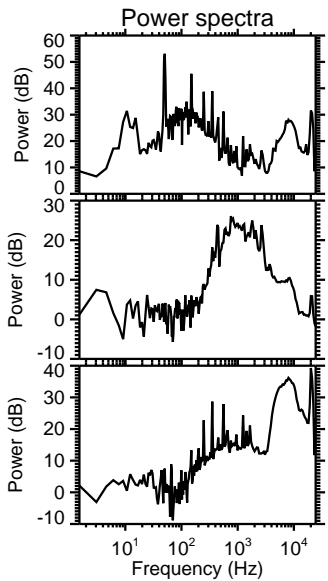
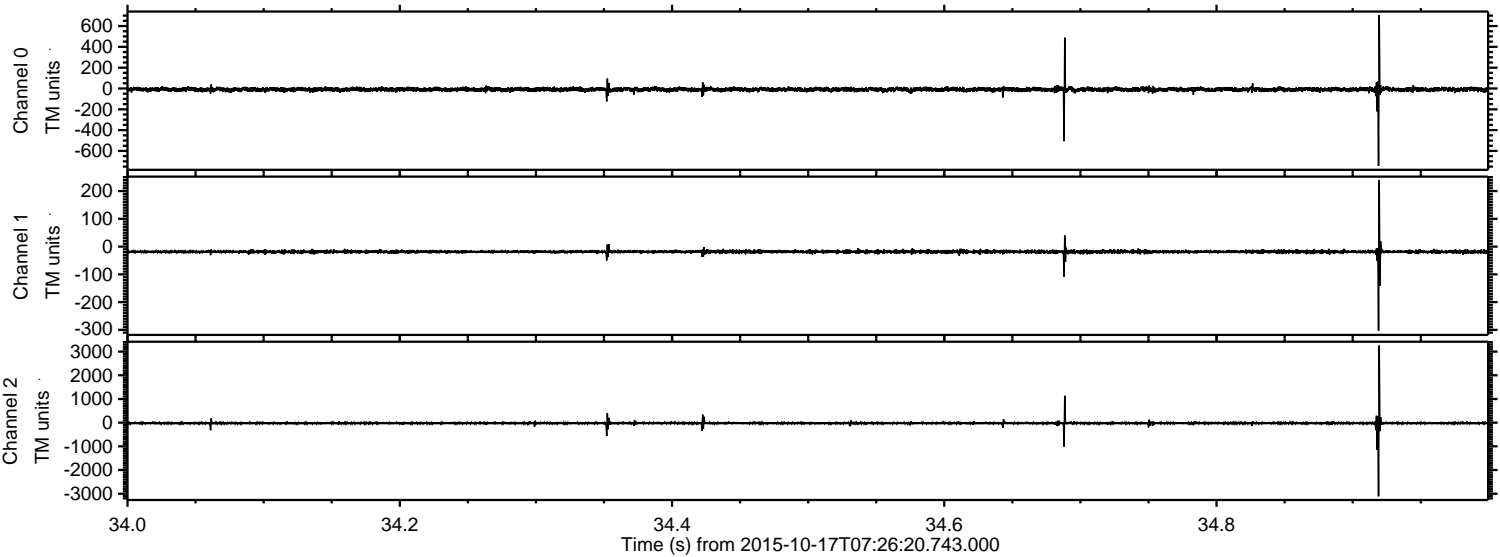



Processed Tue Oct 20 03:26:31 2015 by ELM ver.2012-10-06 from 001\_\_elm20151017\_072619\_\_dat00.bin

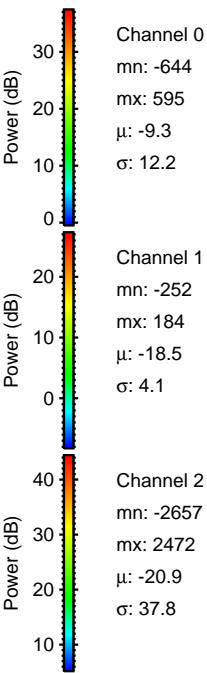
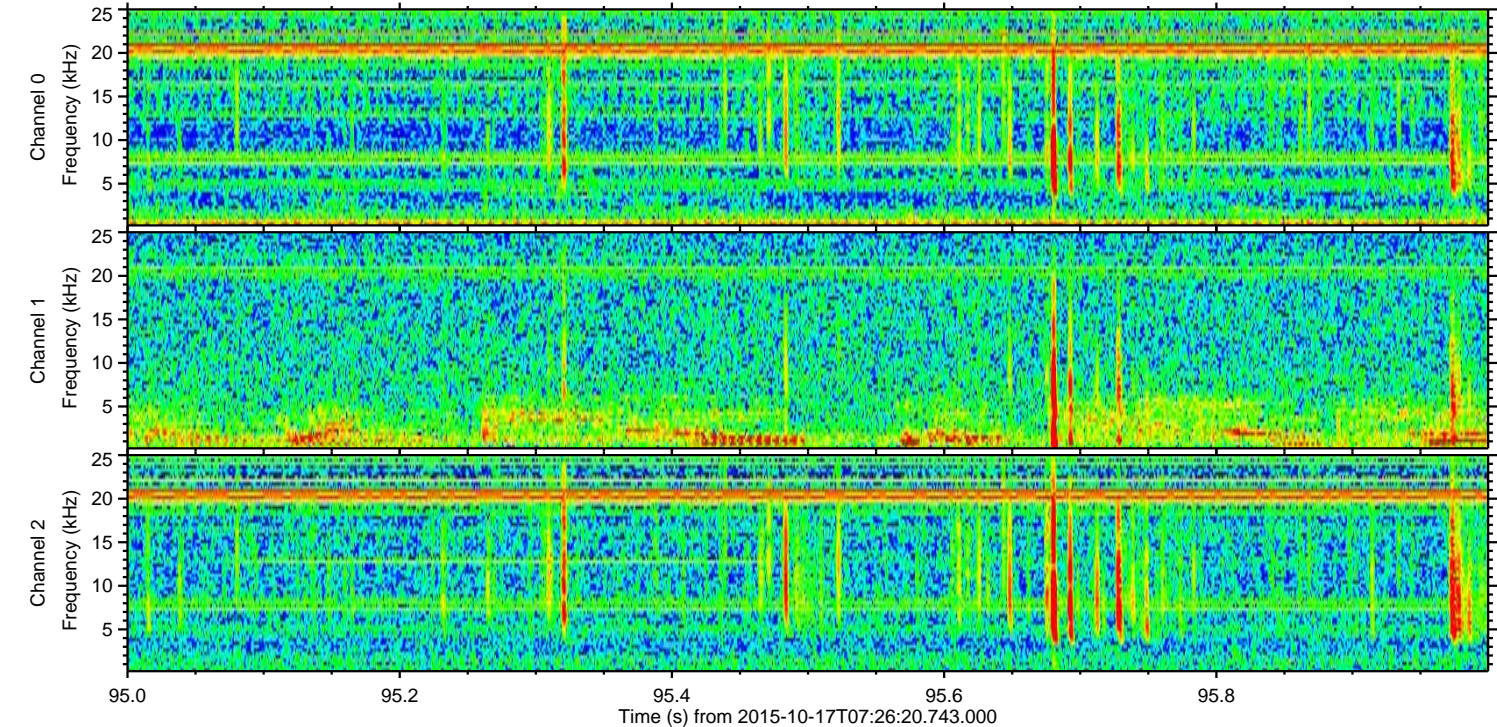
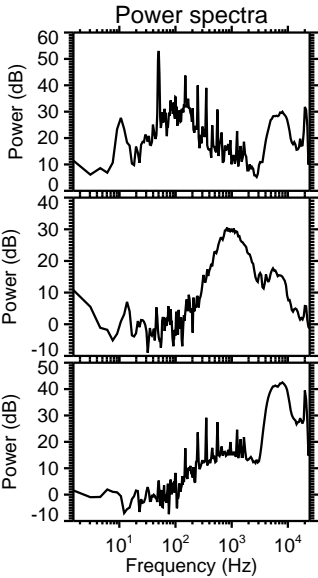
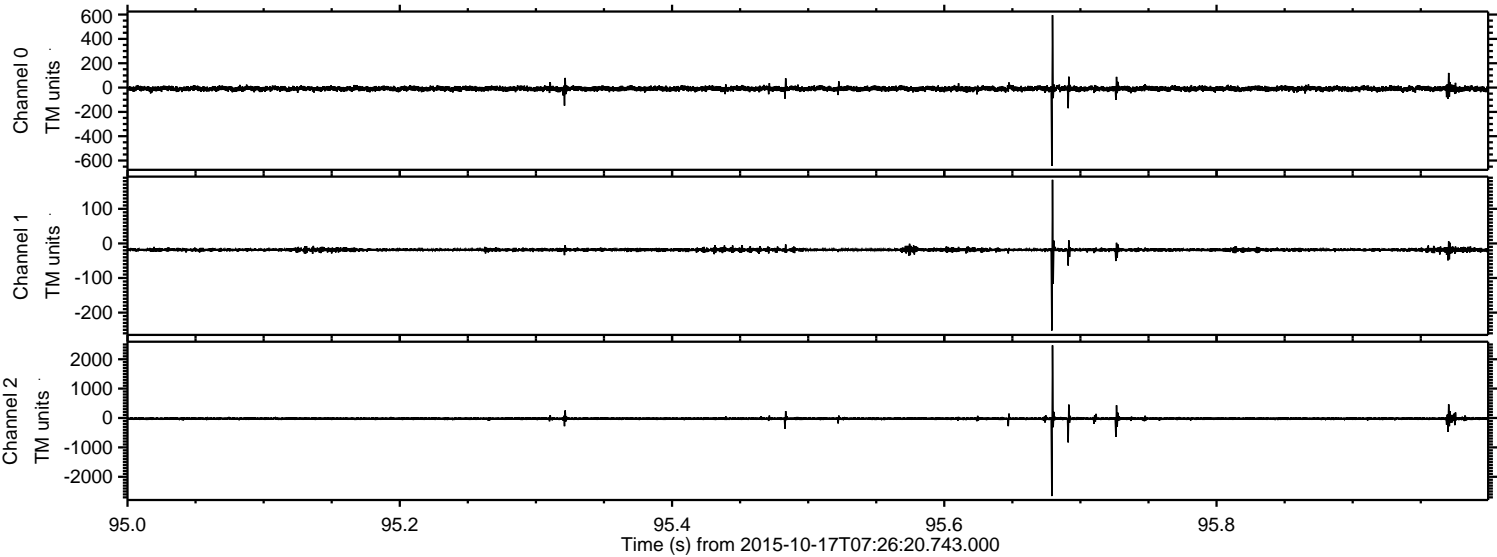



ELMAVAN 3D WAVEFORMS (Measured data sampled at 50 kHz) 51000 packets of 144 samples from 2015-10-17T07:26:20.743.000. Part 113/147

Processed Tue Oct 20 03:26:32 2015 by ELM ver.2012-10-06 from 001\_\_elm20151017\_072619\_\_dat00.bin

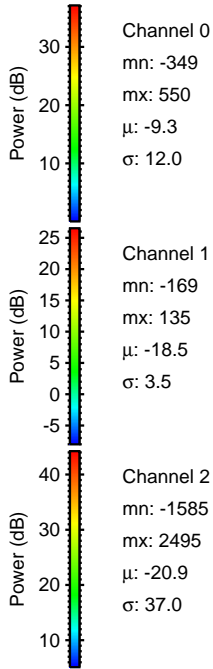
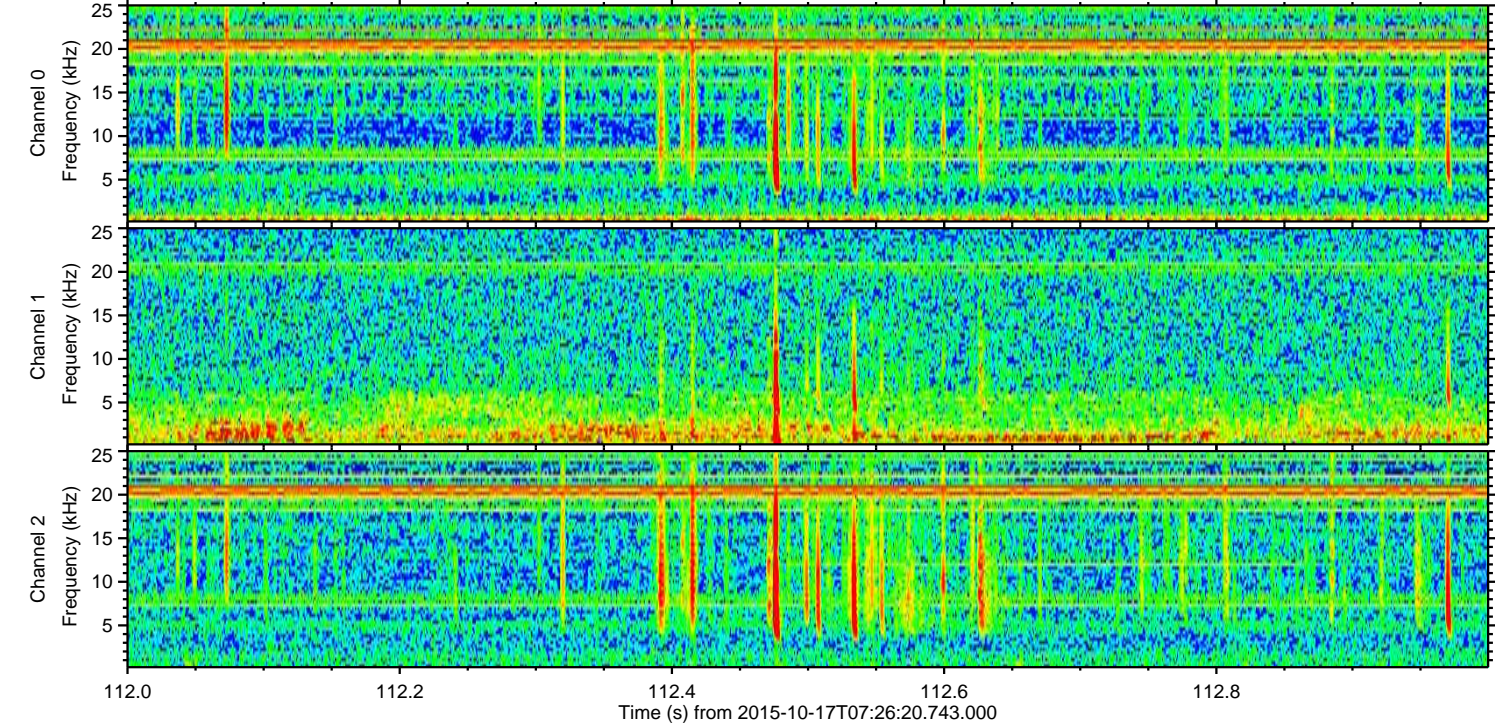
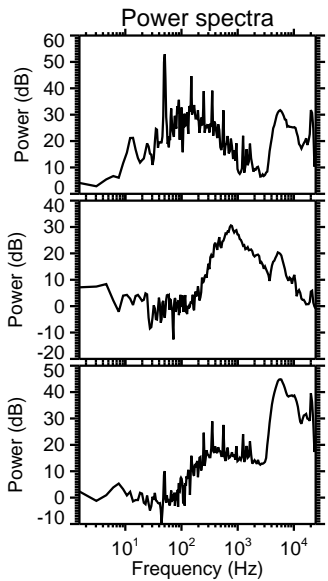
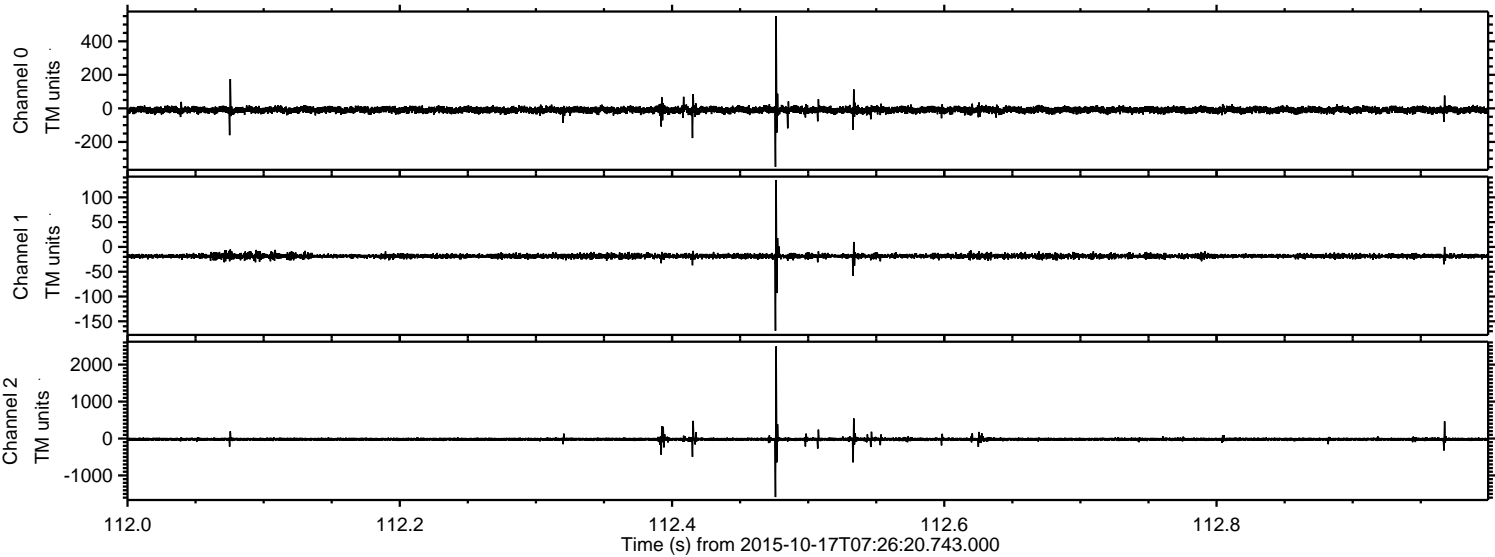



Processed Tue Oct 20 03:26:33 2015 by ELM ver.2012-10-06 from 001\_\_elm20151017\_072619\_\_dat00.bin

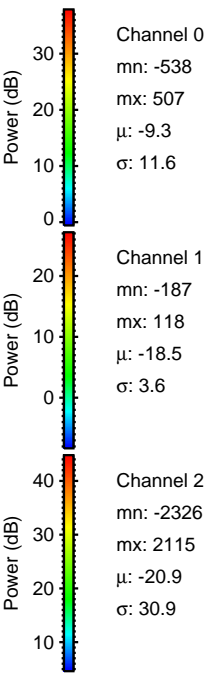
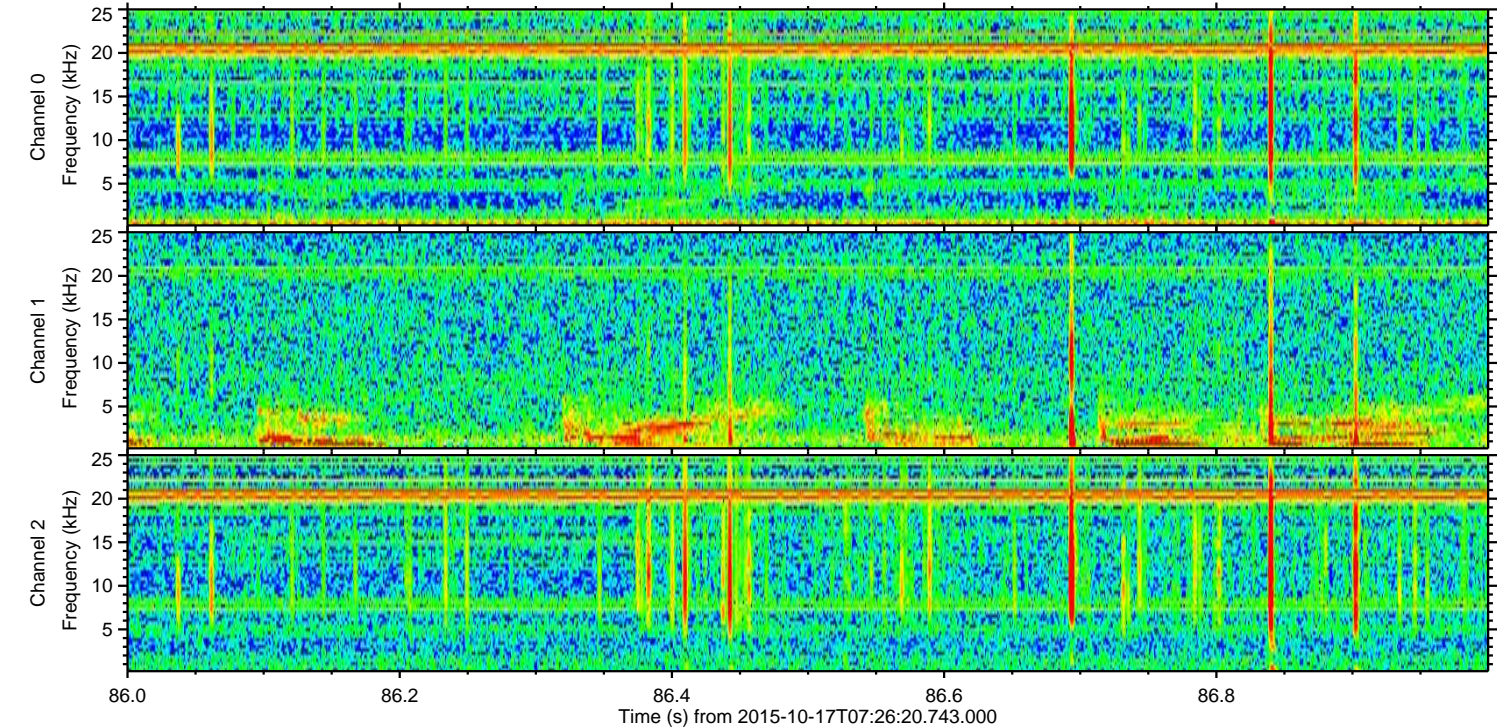
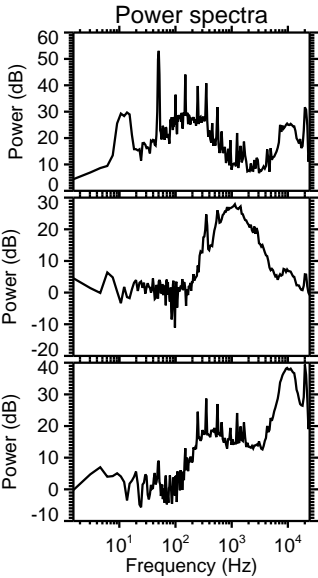
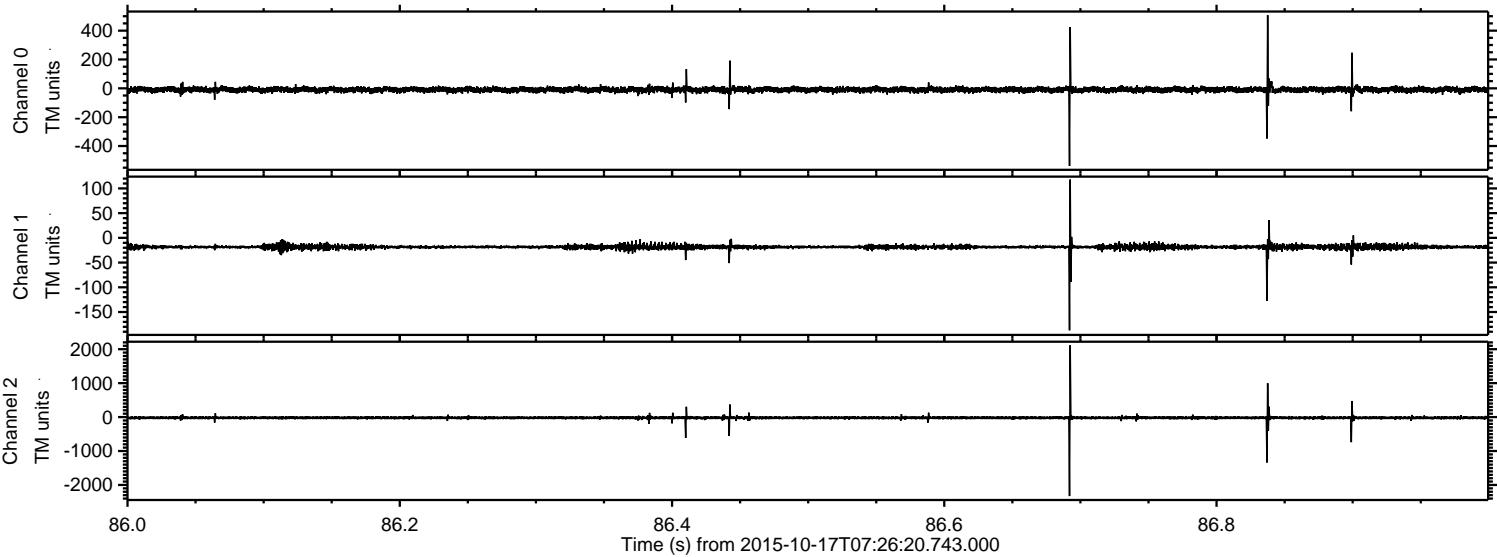



Processed Tue Oct 20 03:26:34 2015 by ELM ver.2012-10-06 from 001\_\_elm20151017\_072619\_\_dat00.bin

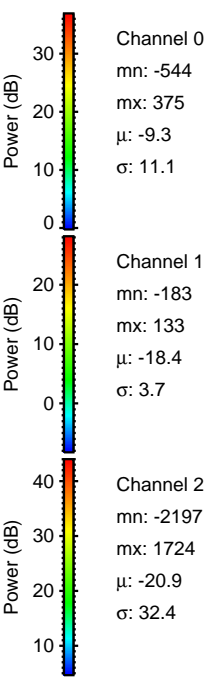
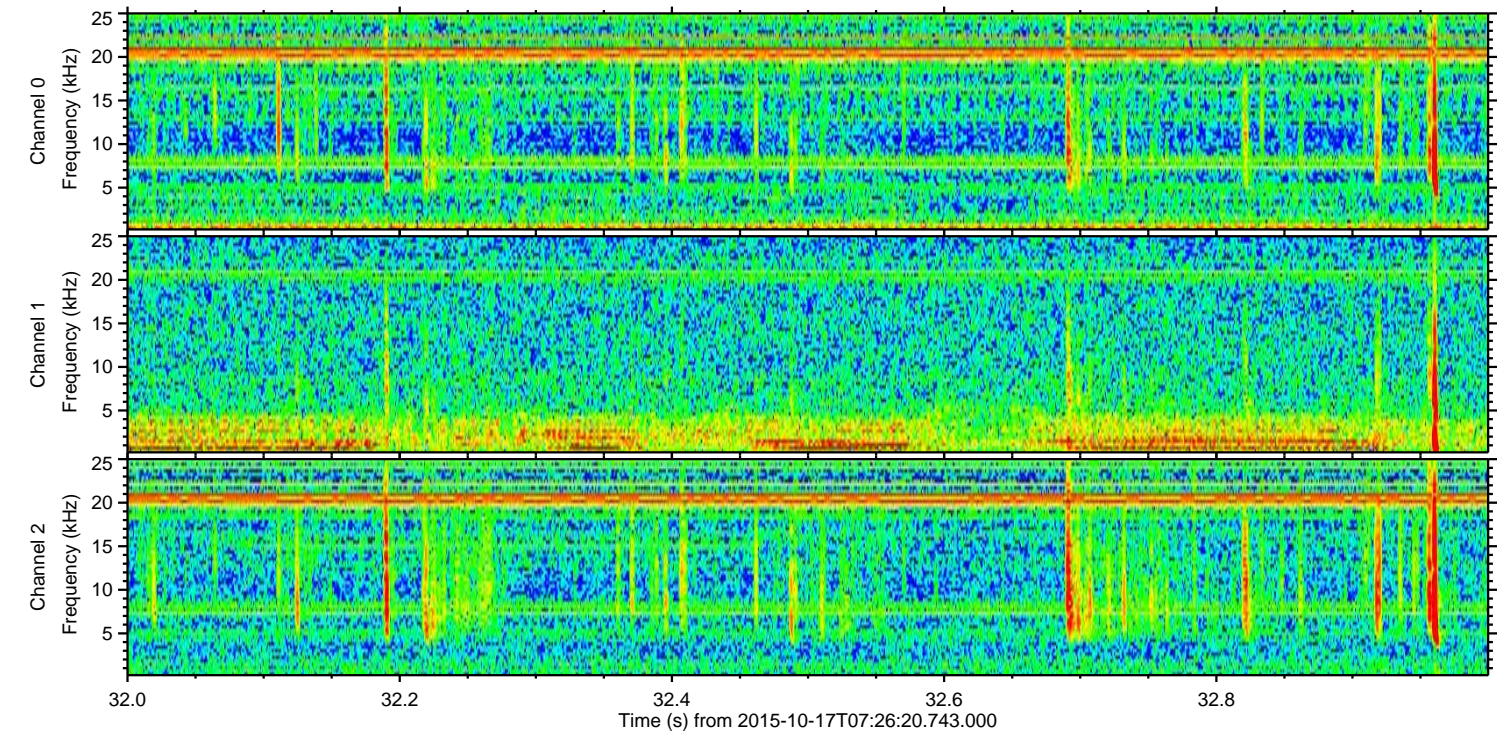
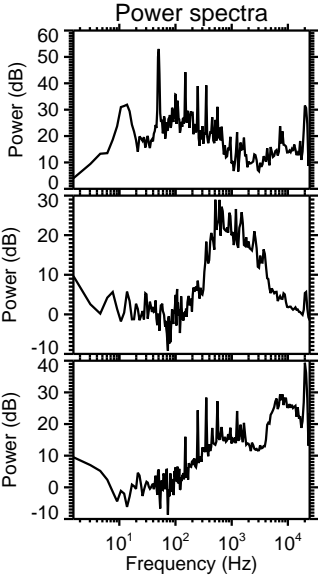
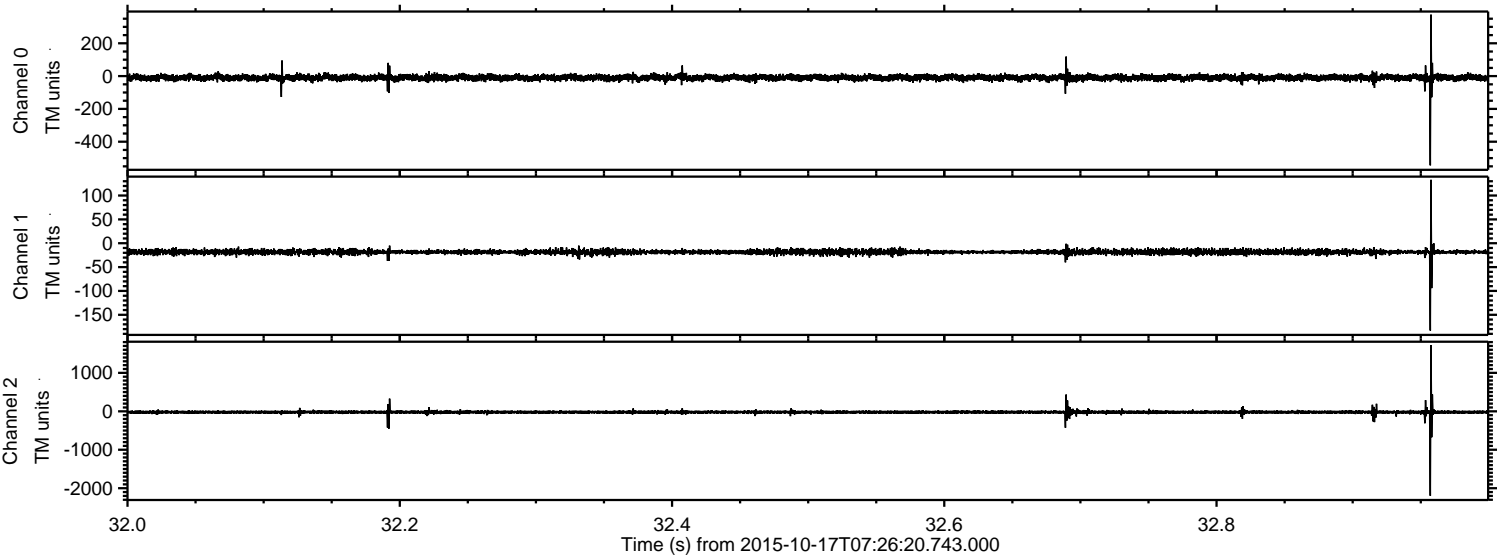



Processed Tue Oct 20 03:26:35 2015 by ELM ver.2012-10-06 from 001\_\_elm20151017\_072619\_\_dat00.bin

