

ELMAVAN 3D WAVEFORMS (Measured data sampled at 50 kHz) 51000 packets of 144 samples from 2015-10-17T07:06:19.942.999.

Processed Tue Oct 20 03:20:52 2015 by ELM ver.2012-10-06 from 001__elm20151017_070618__dat00.bin

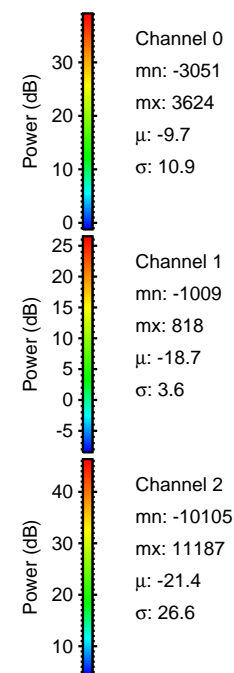
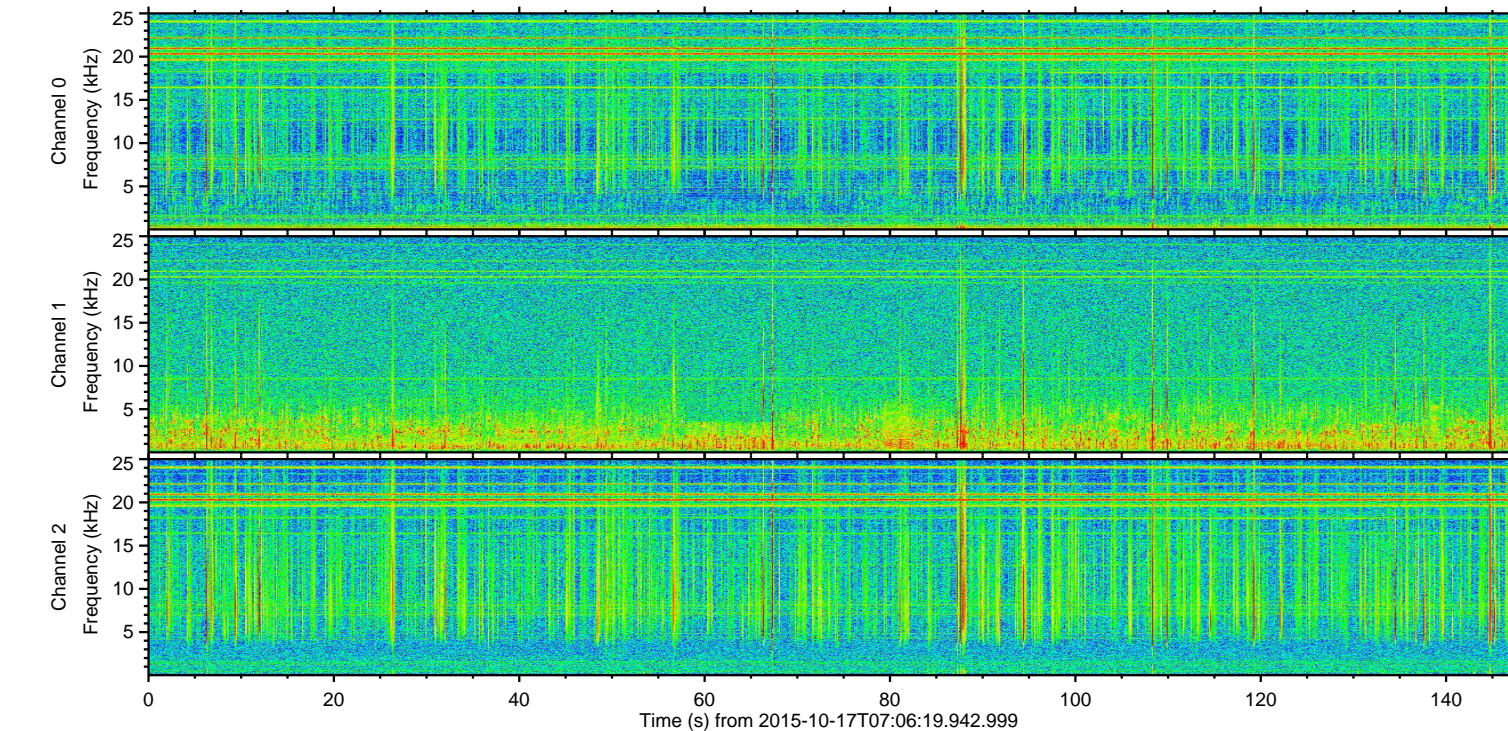
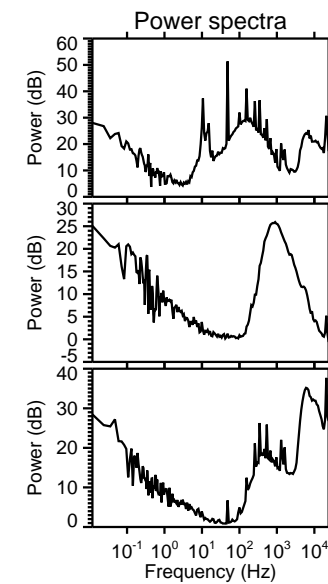
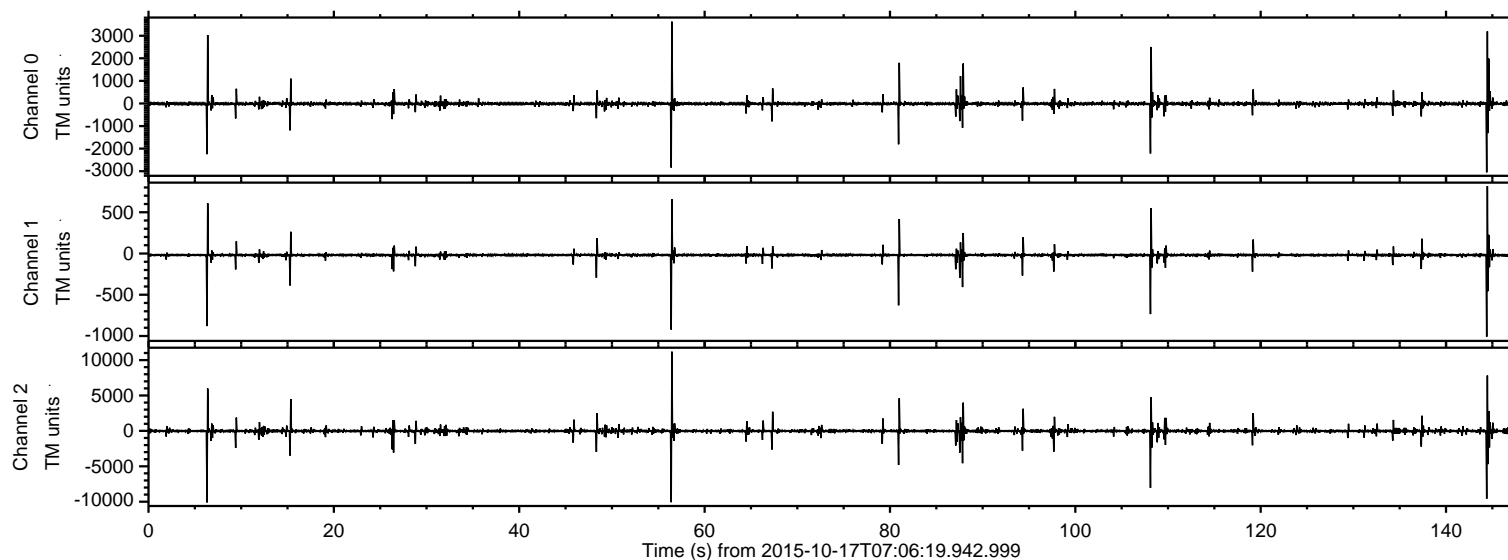

ELMAVAN 3D WAVEFORMS (Measured data sampled at 50 kHz) 51000 packets of 144 samples from 2015-10-17T07:06:19.942.999. Part 57/147

Processed Tue Oct 20 03:21:07 2015 by ELM ver.2012-10-06 from 001__elm20151017_070618__dat00.bin

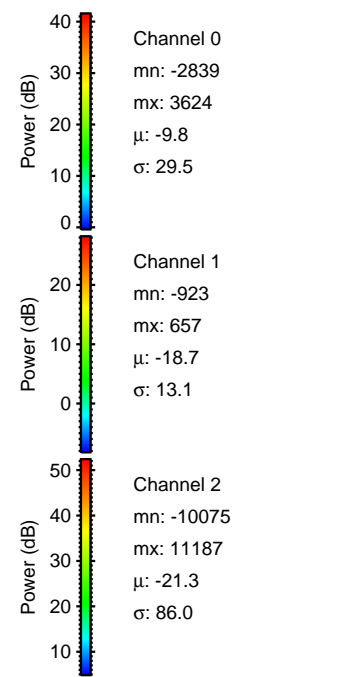
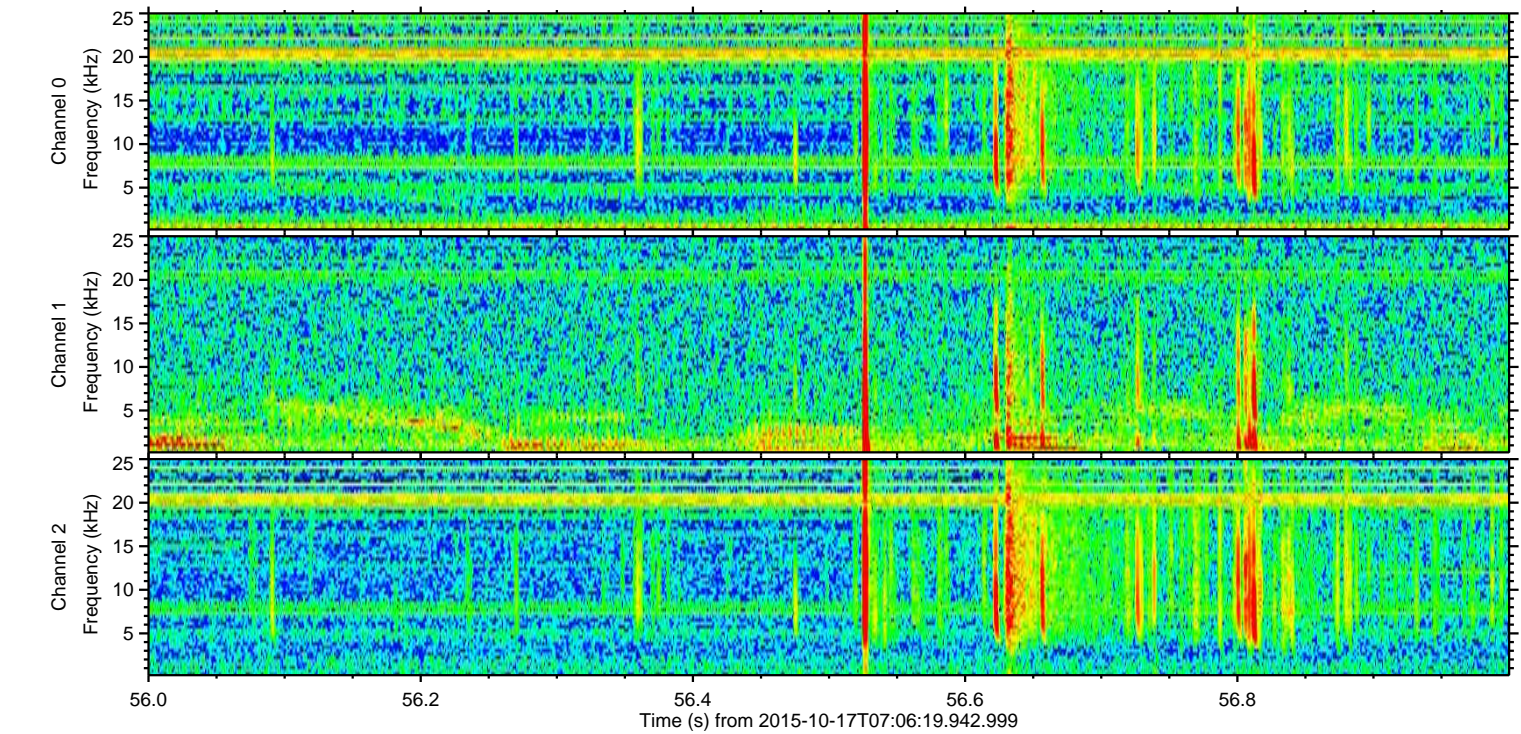
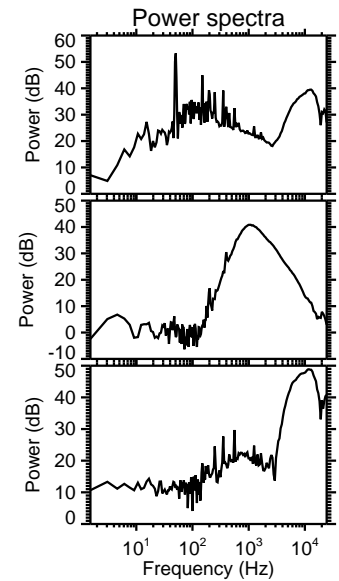
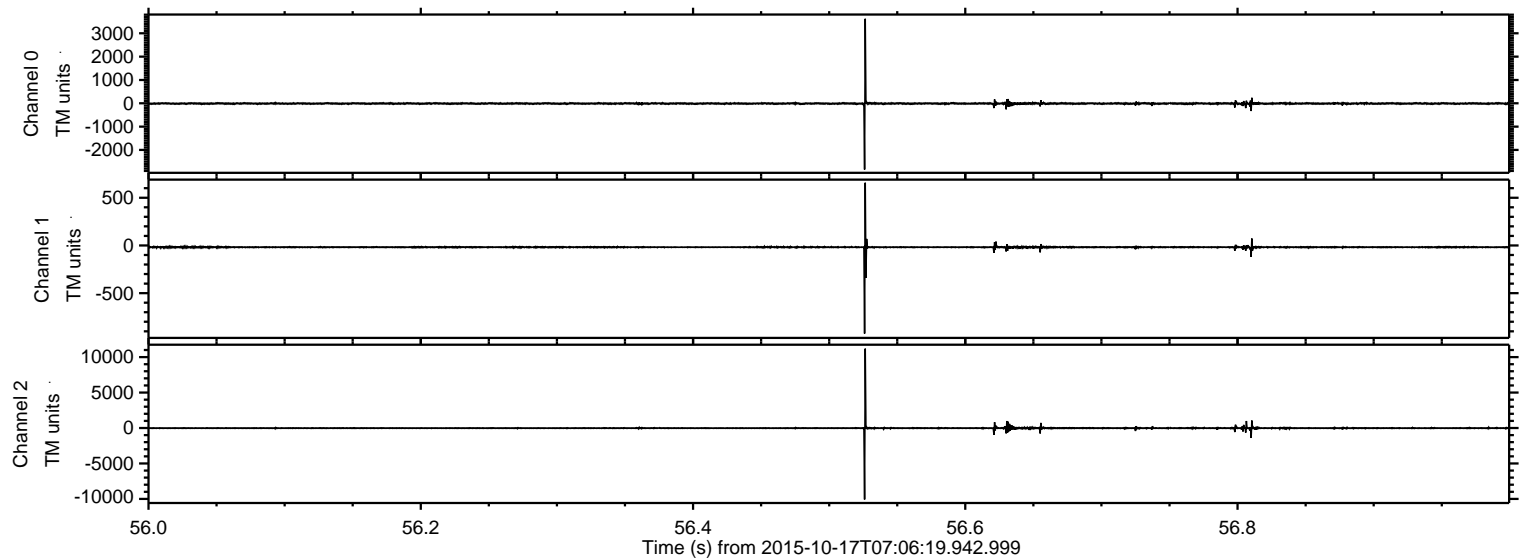

ELMAVAN 3D WAVEFORMS (Measured data sampled at 50 kHz) 51000 packets of 144 samples from 2015-10-17T07:06:19.942.999. Part 7/147

Processed Tue Oct 20 03:21:07 2015 by ELM ver.2012-10-06 from 001__elm20151017_070618__dat00.bin

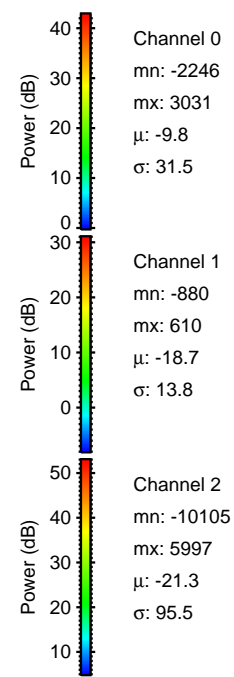
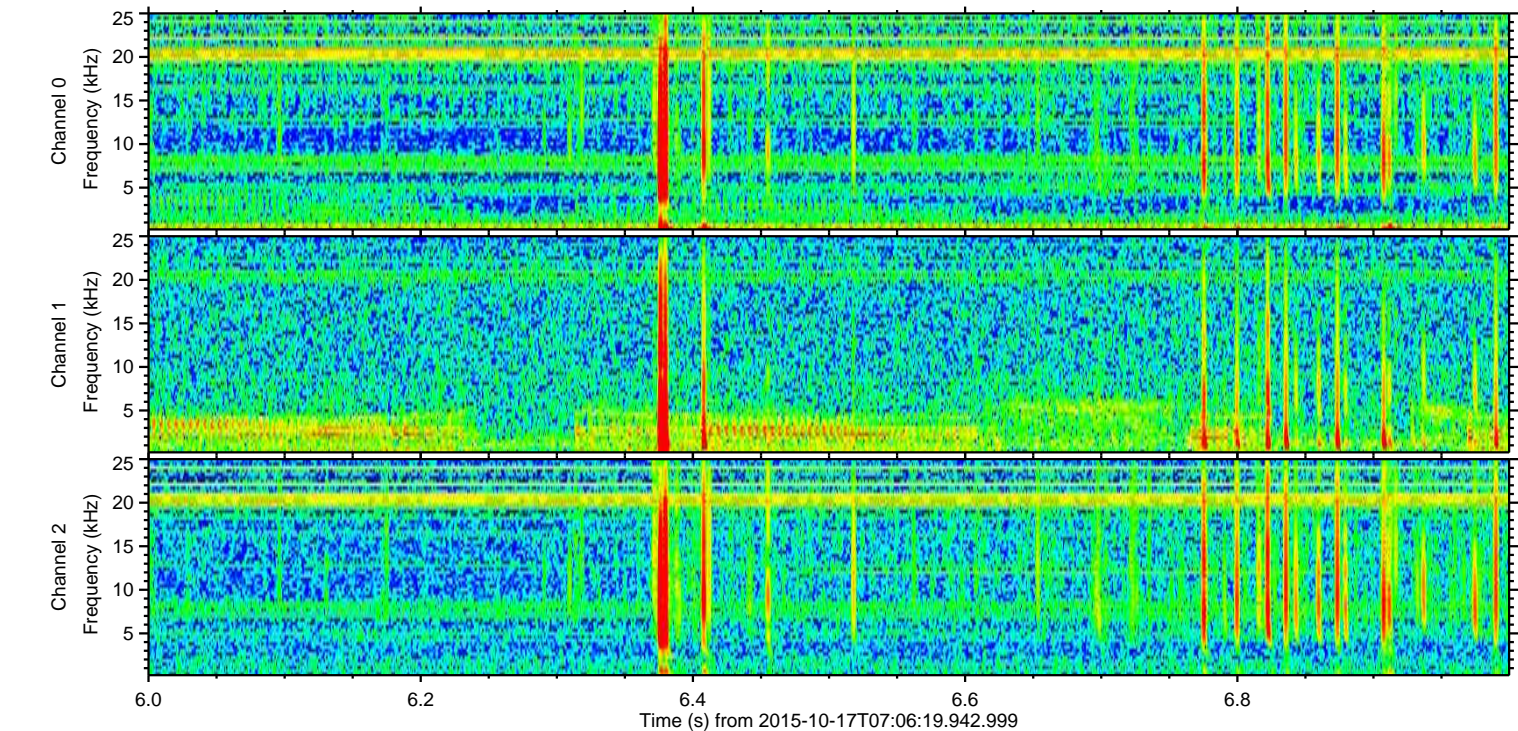
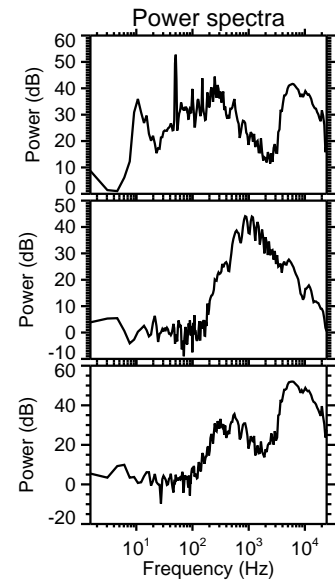
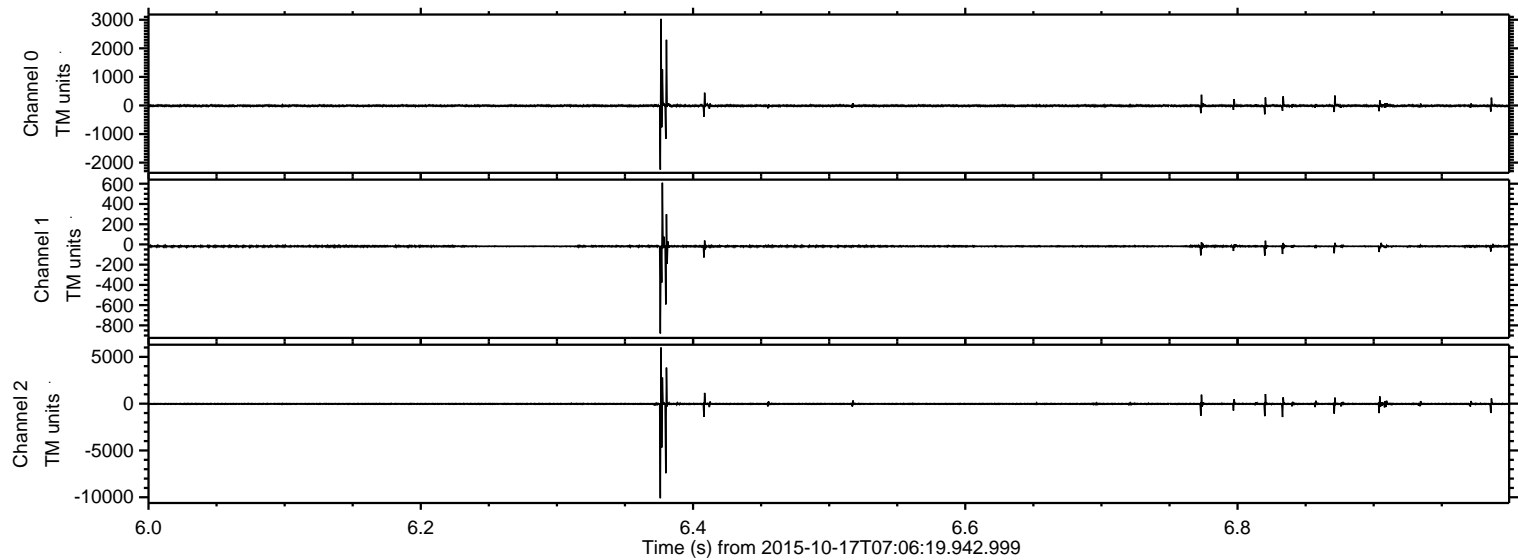

ELMAVAN 3D WAVEFORMS (Measured data sampled at 50 kHz) 51000 packets of 144 samples from 2015-10-17T07:06:19.942.999. Part 145/147

Processed Tue Oct 20 03:21:08 2015 by ELM ver.2012-10-06 from 001__elm20151017_070618__dat00.bin

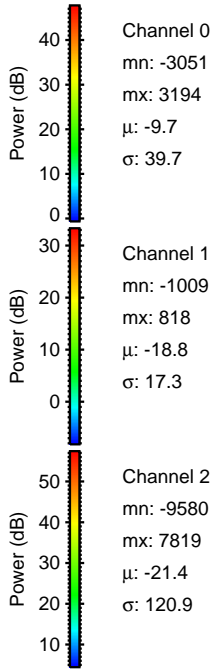
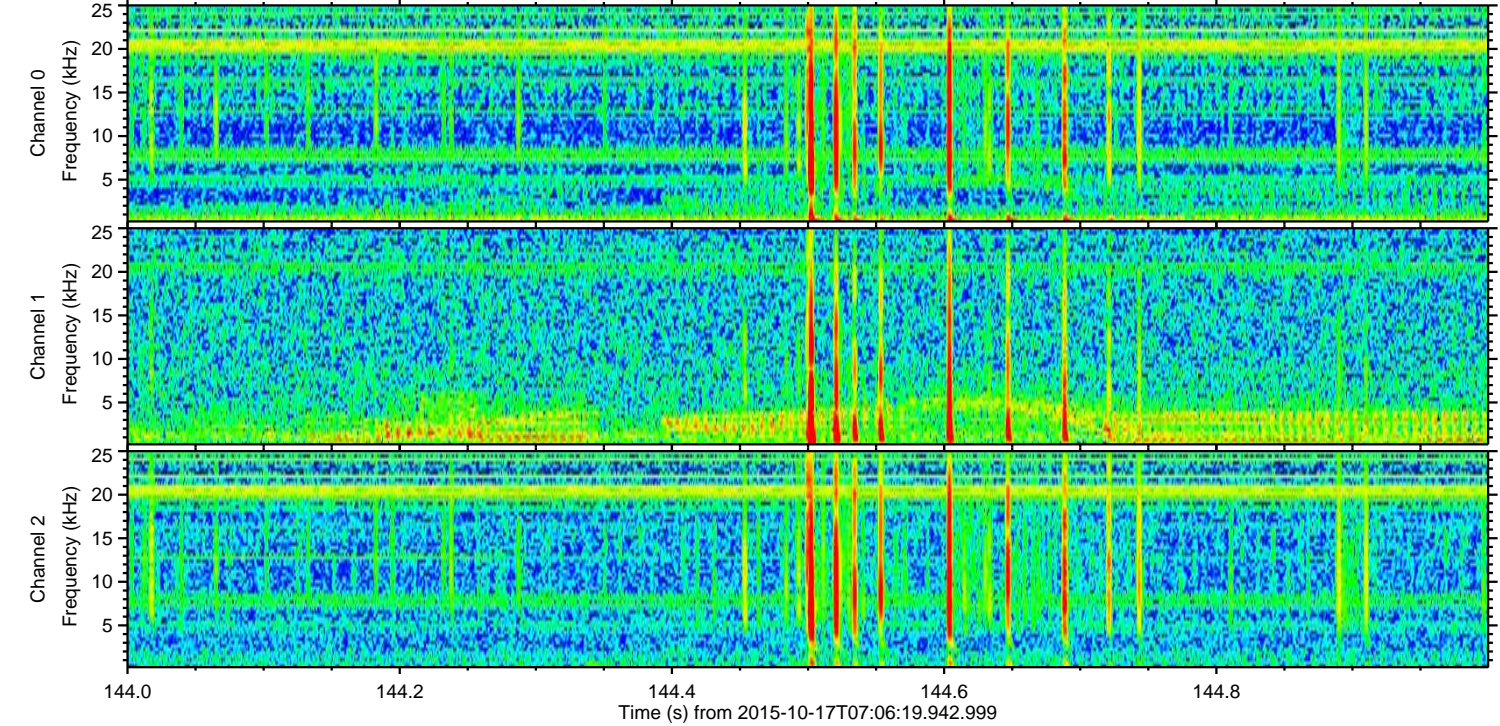
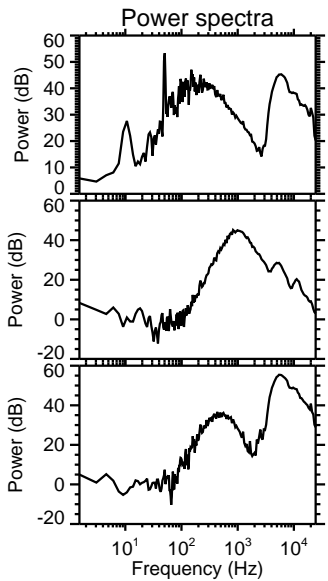
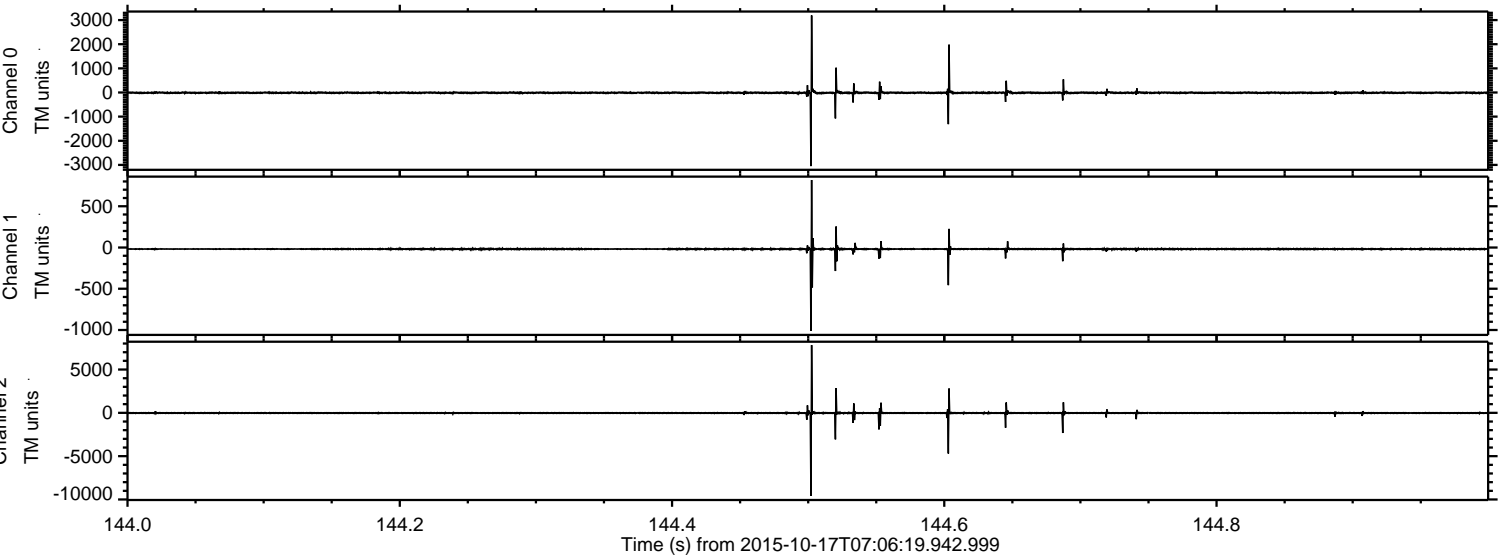

ELMAVAN 3D WAVEFORMS (Measured data sampled at 50 kHz) 51000 packets of 144 samples from 2015-10-17T07:06:19.942.999. Part 109/147

Processed Tue Oct 20 03:21:09 2015 by ELM ver.2012-10-06 from 001__elm20151017_070618__dat00.bin

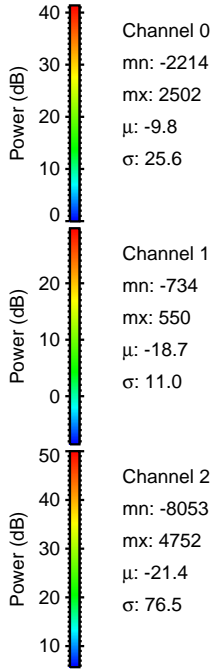
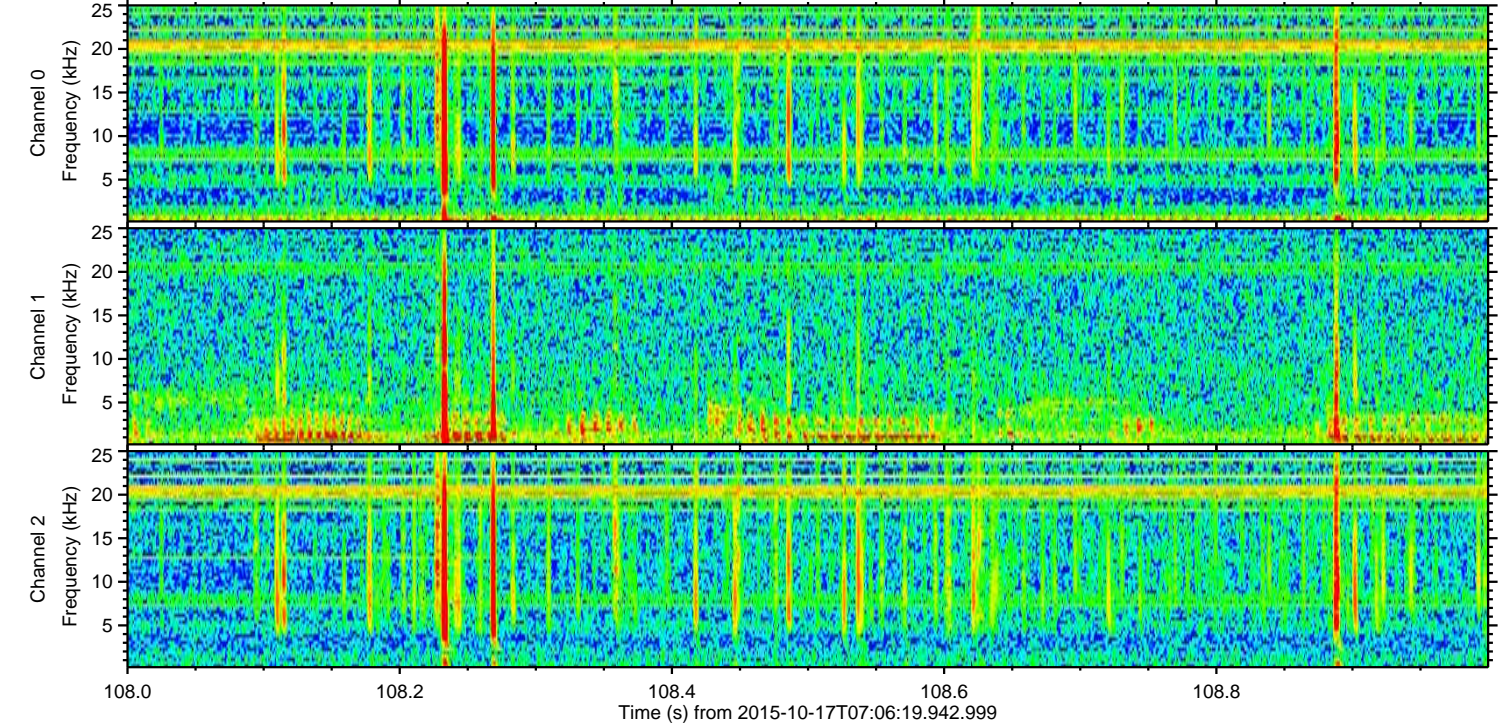
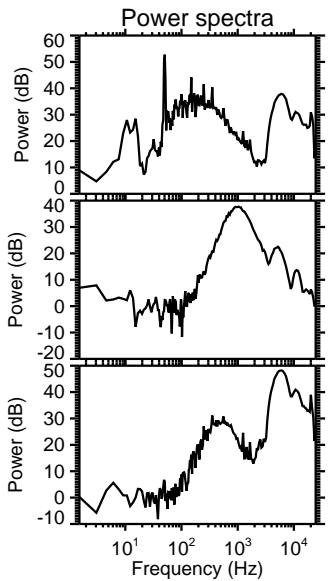
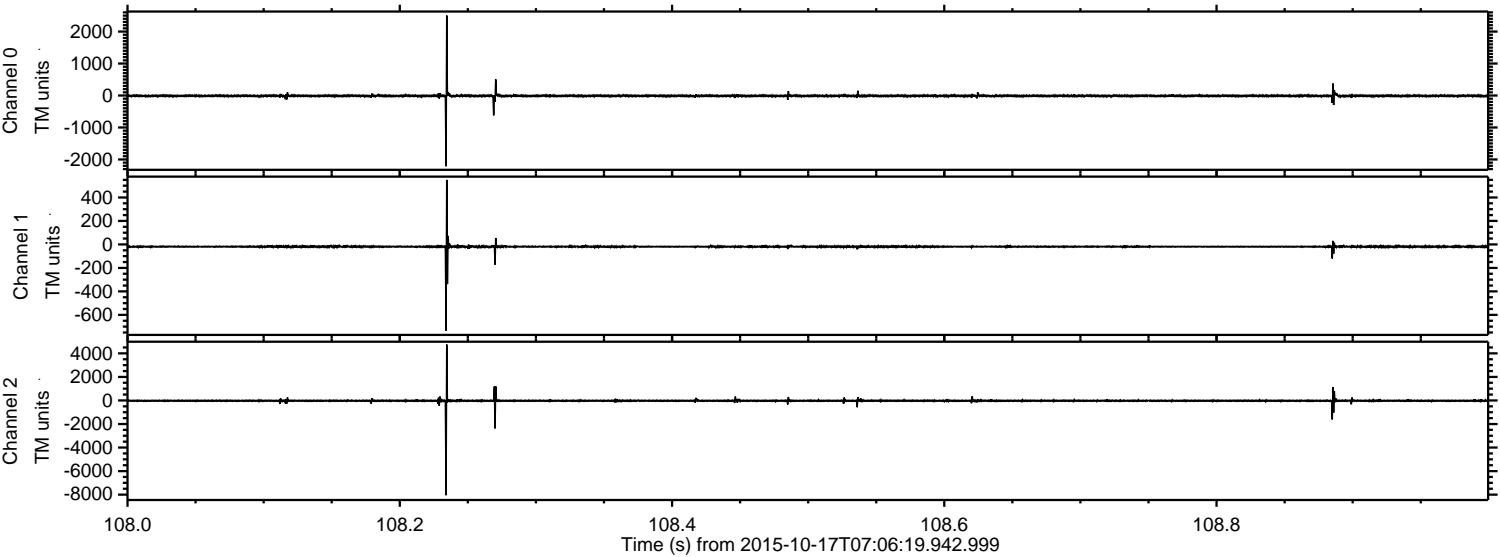

Channel 0
mn: -2214
mx: 2502
 μ : -9.8
 σ : 25.6

Channel 1
mn: -734
mx: 550
 μ : -18.7
 σ : 11.0

Channel 2
mn: -8053
mx: 4752
 μ : -21.4
 σ : 76.5

Processed Tue Oct 20 03:21:10 2015 by ELM ver.2012-10-06 from 001__elm20151017_070618__dat00.bin

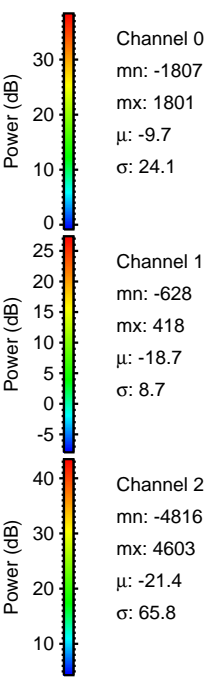
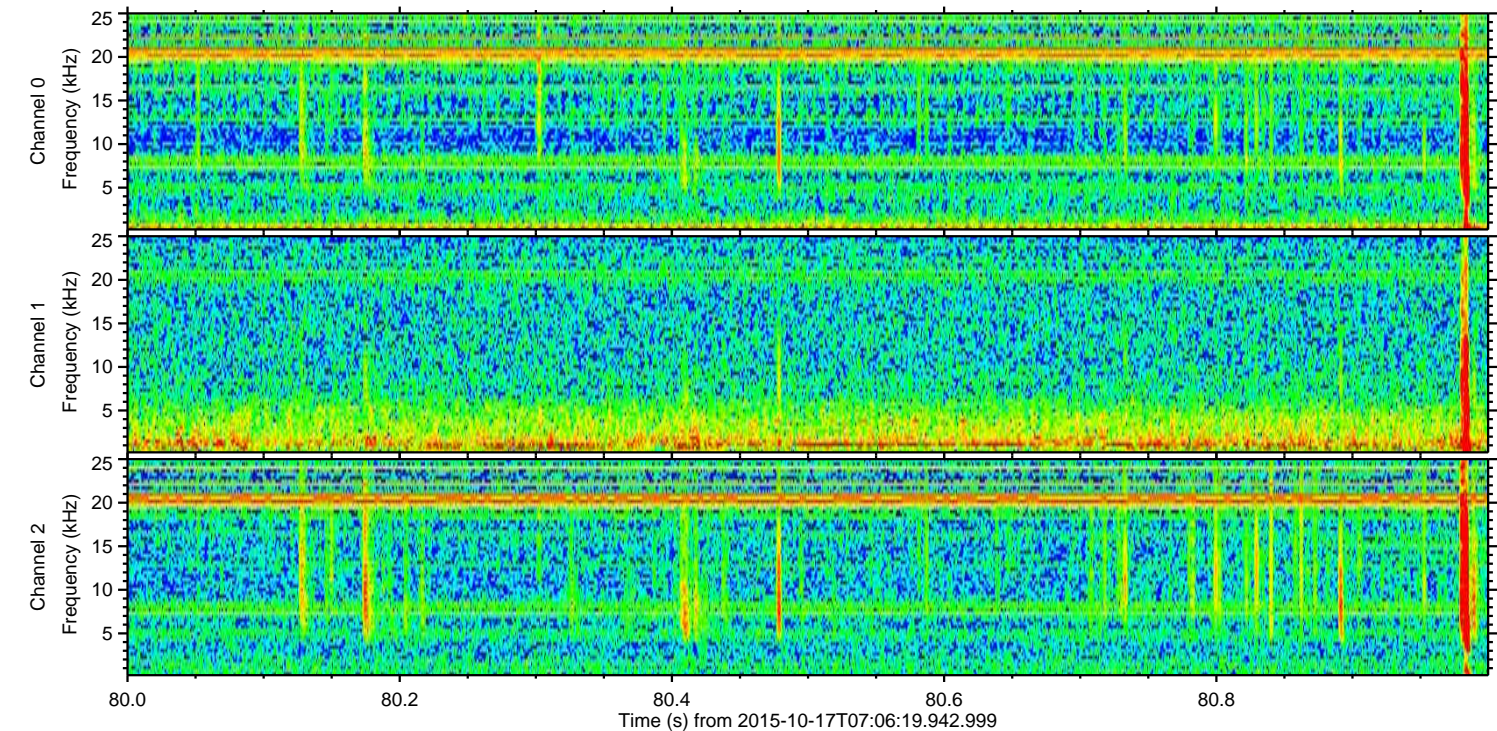
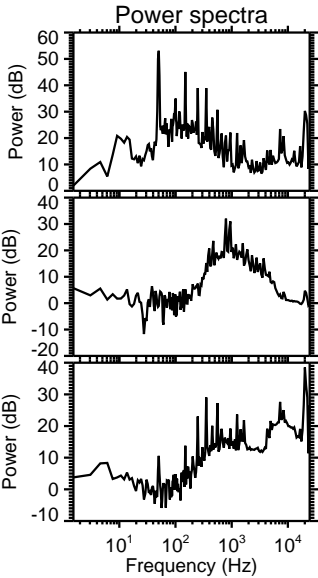
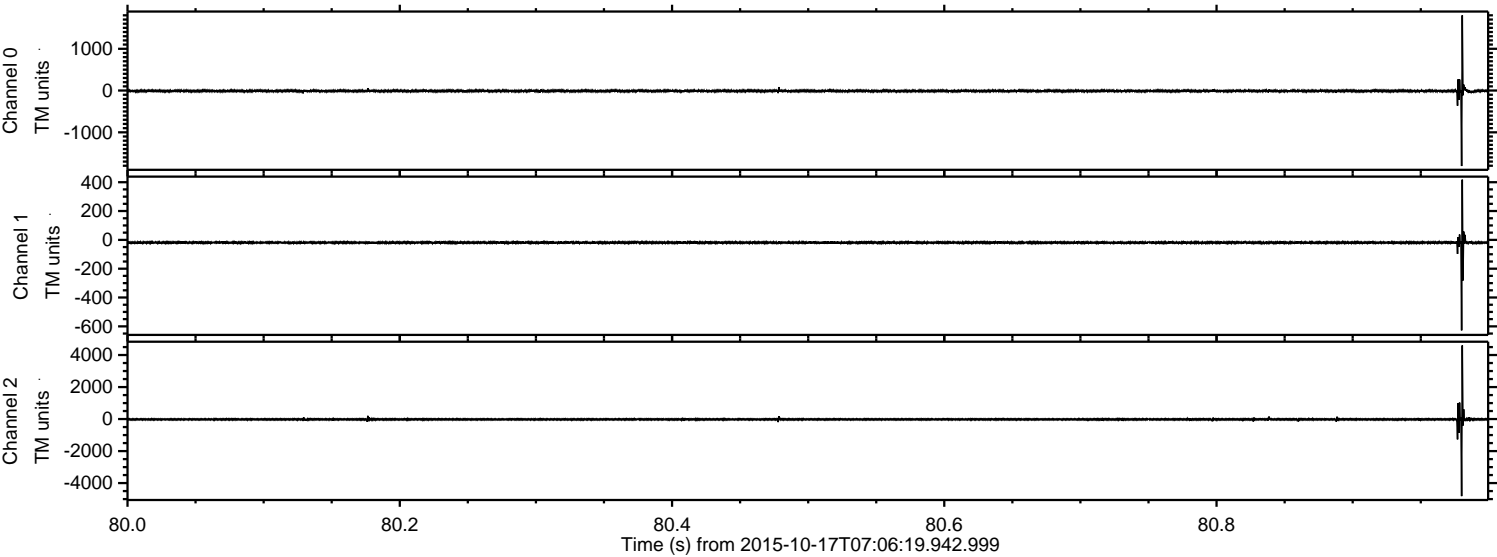

ELMAVAN 3D WAVEFORMS (Measured data sampled at 50 kHz) 51000 packets of 144 samples from 2015-10-17T07:06:19.942.999. Part 88/147

Processed Tue Oct 20 03:21:11 2015 by ELM ver.2012-10-06 from 001__elm20151017_070618__dat00.bin

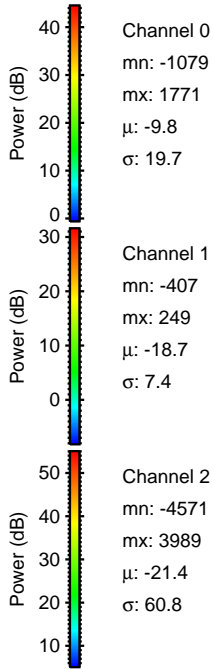
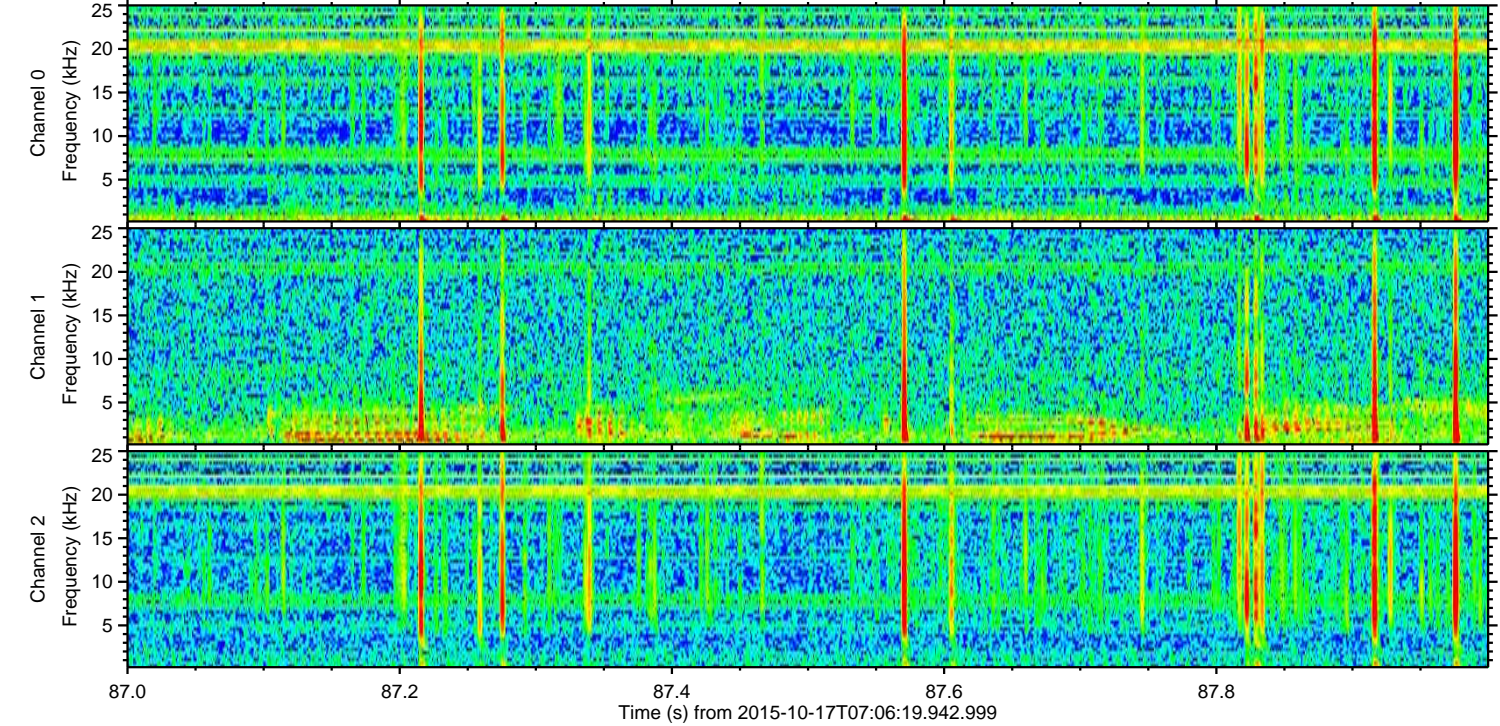
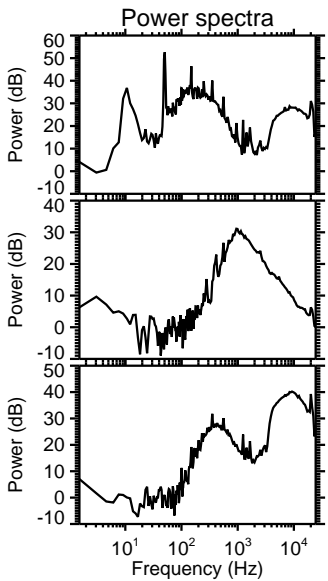
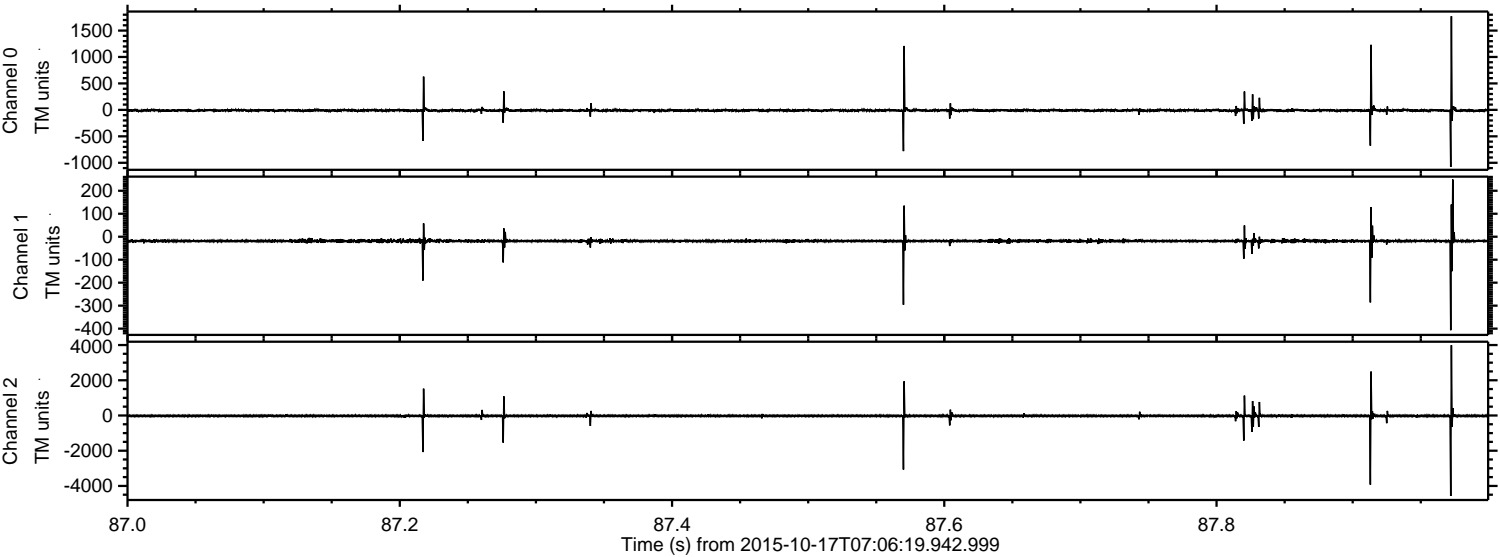

Processed Tue Oct 20 03:21:13 2015 by ELM ver.2012-10-06 from 001__elm20151017_070618__dat00.bin

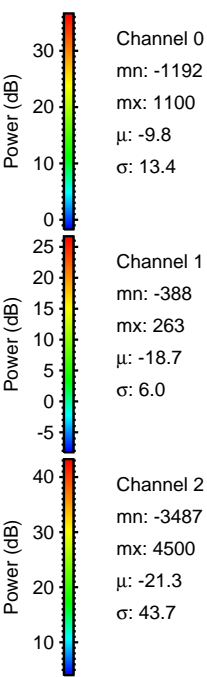
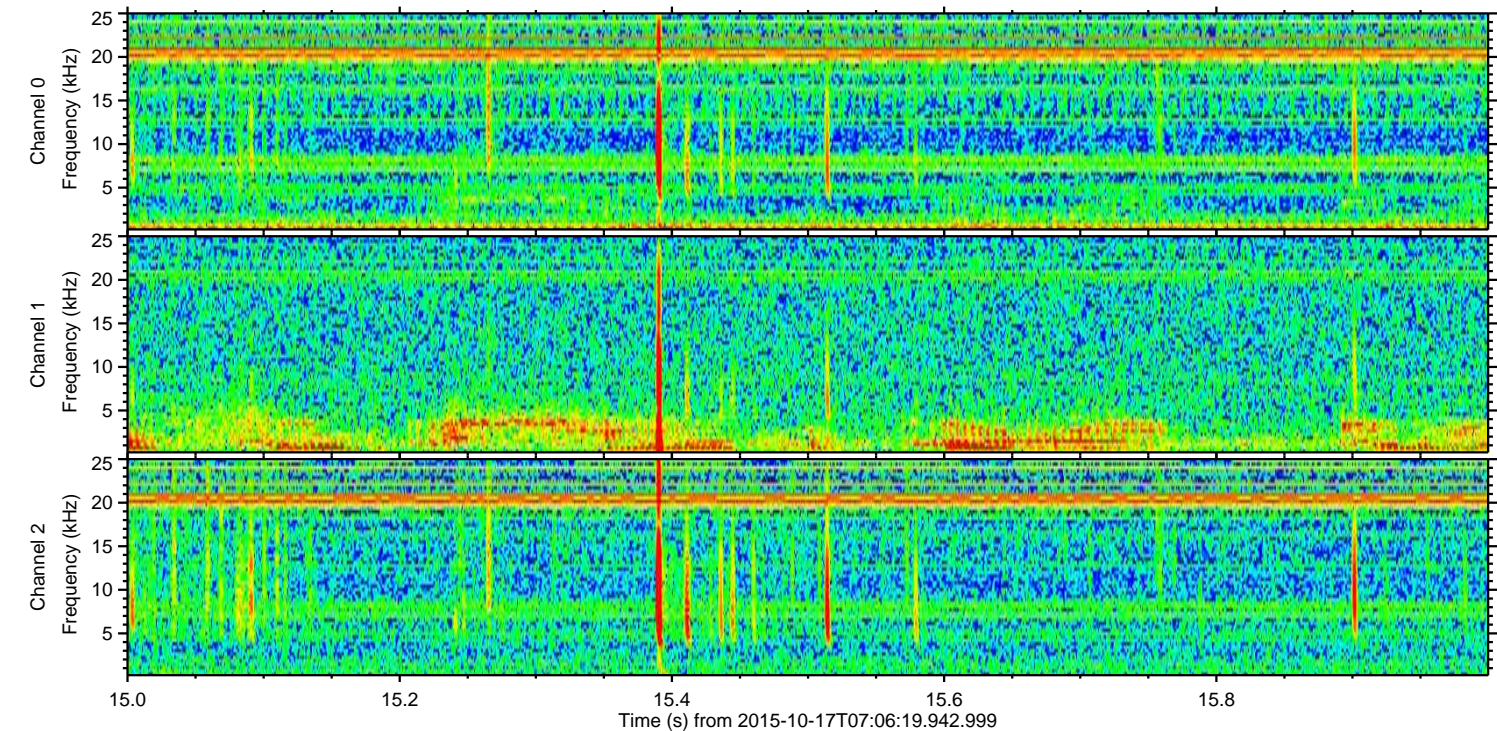
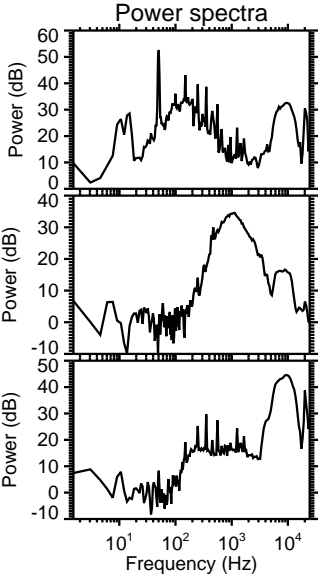
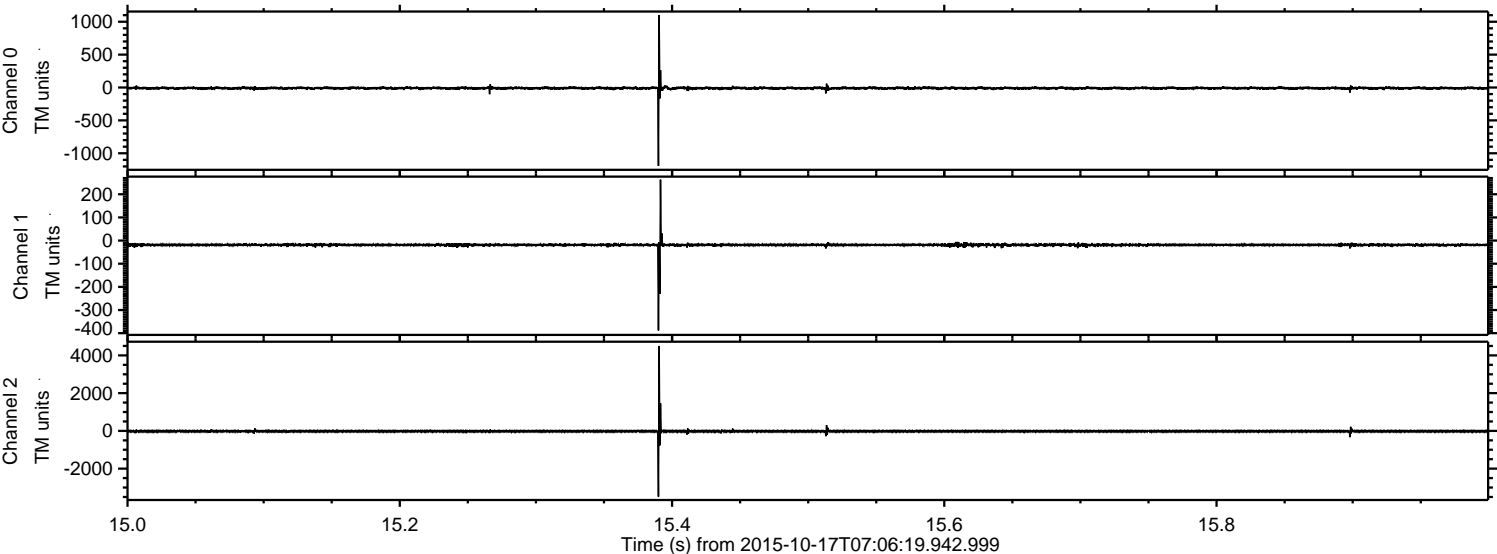

Processed Tue Oct 20 03:21:14 2015 by ELM ver.2012-10-06 from 001__elm20151017_070618__dat00.bin

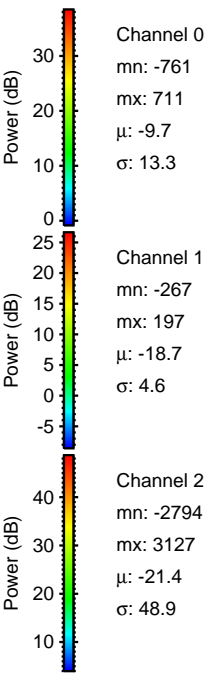
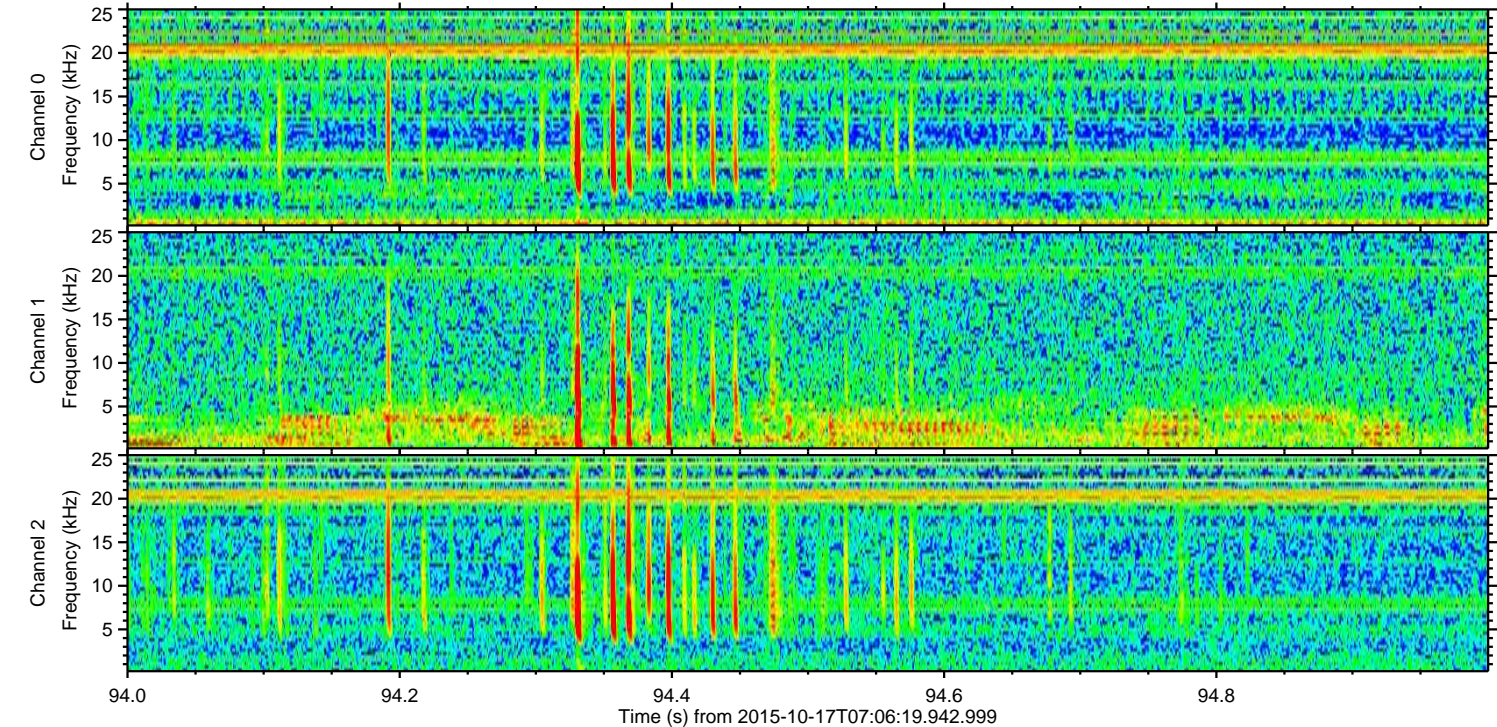
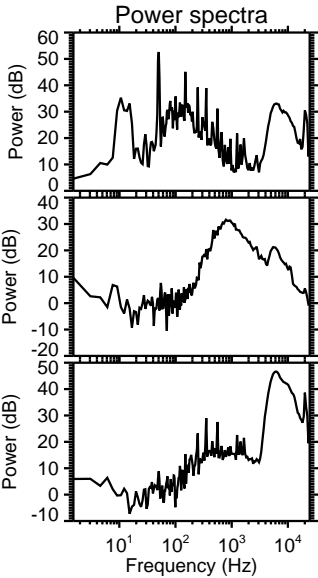
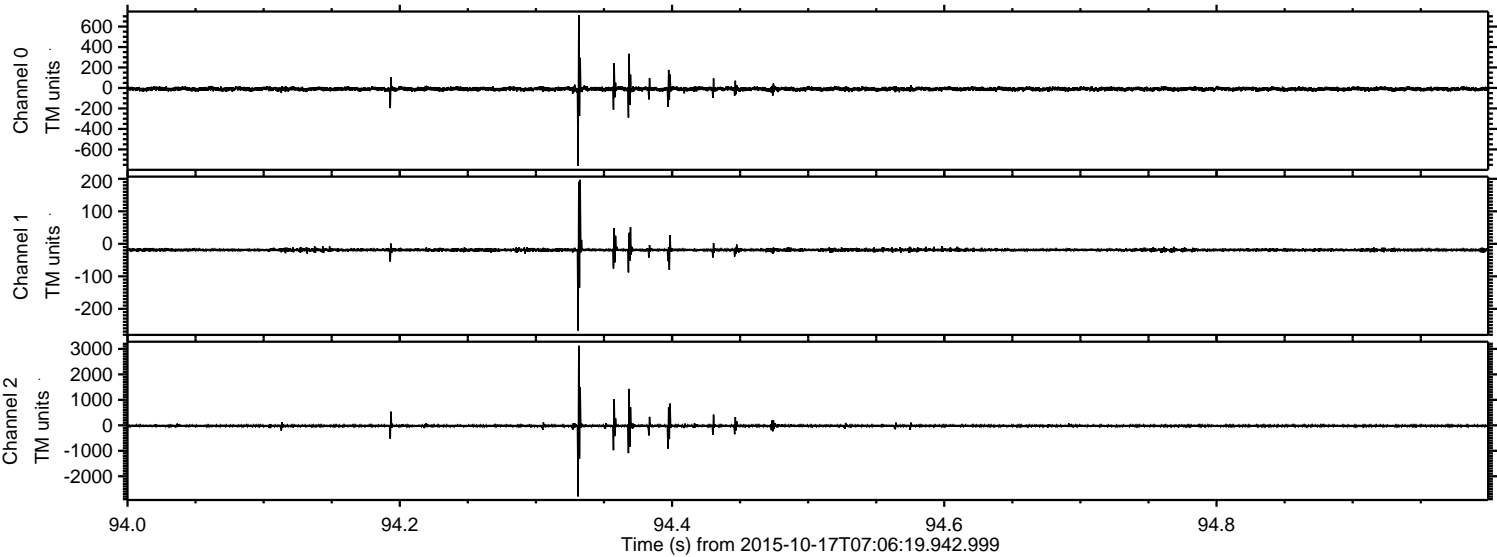

Processed Tue Oct 20 03:21:15 2015 by ELM ver.2012-10-06 from 001__elm20151017_070618__dat00.bin

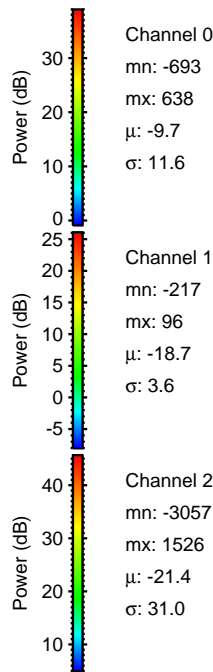
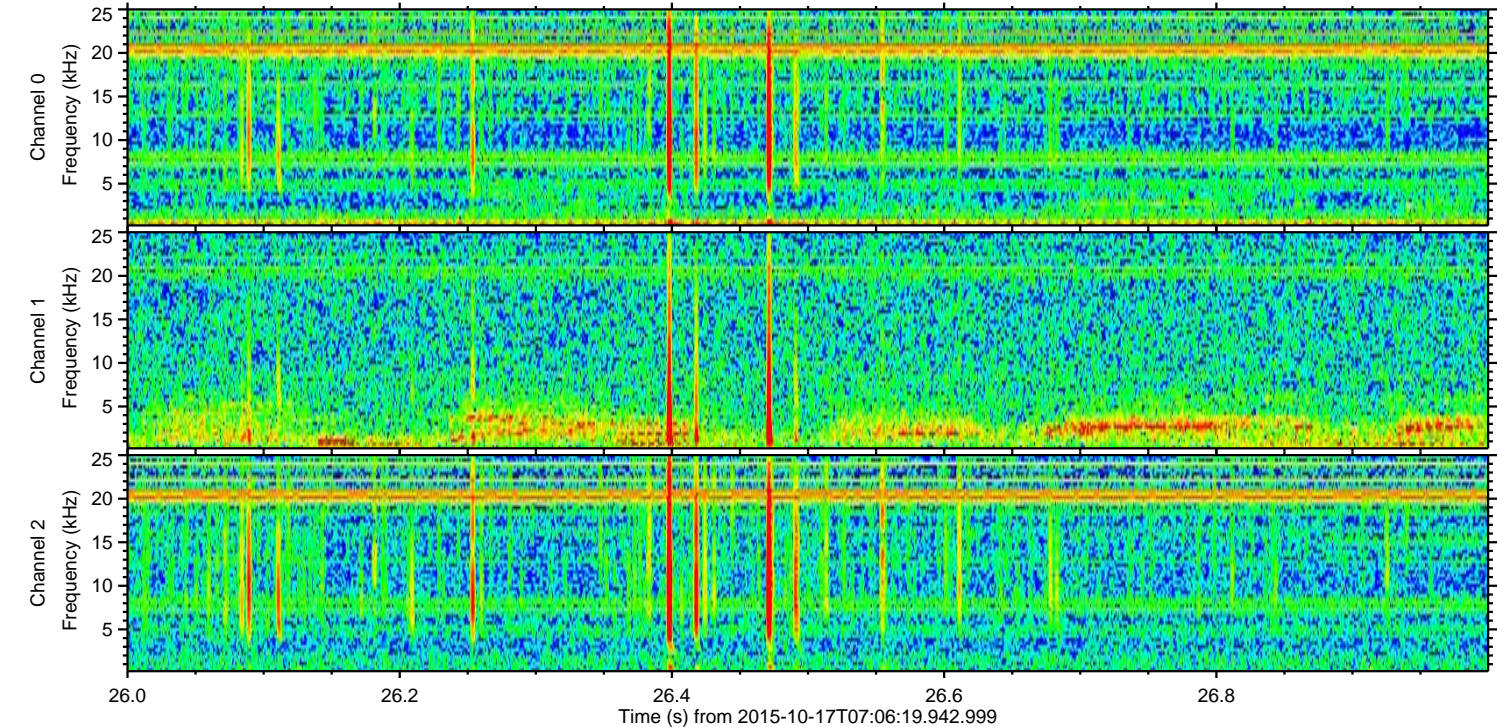
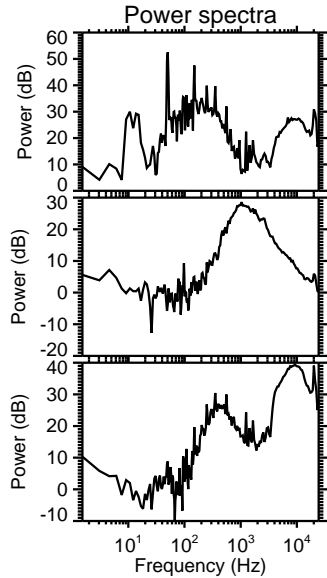
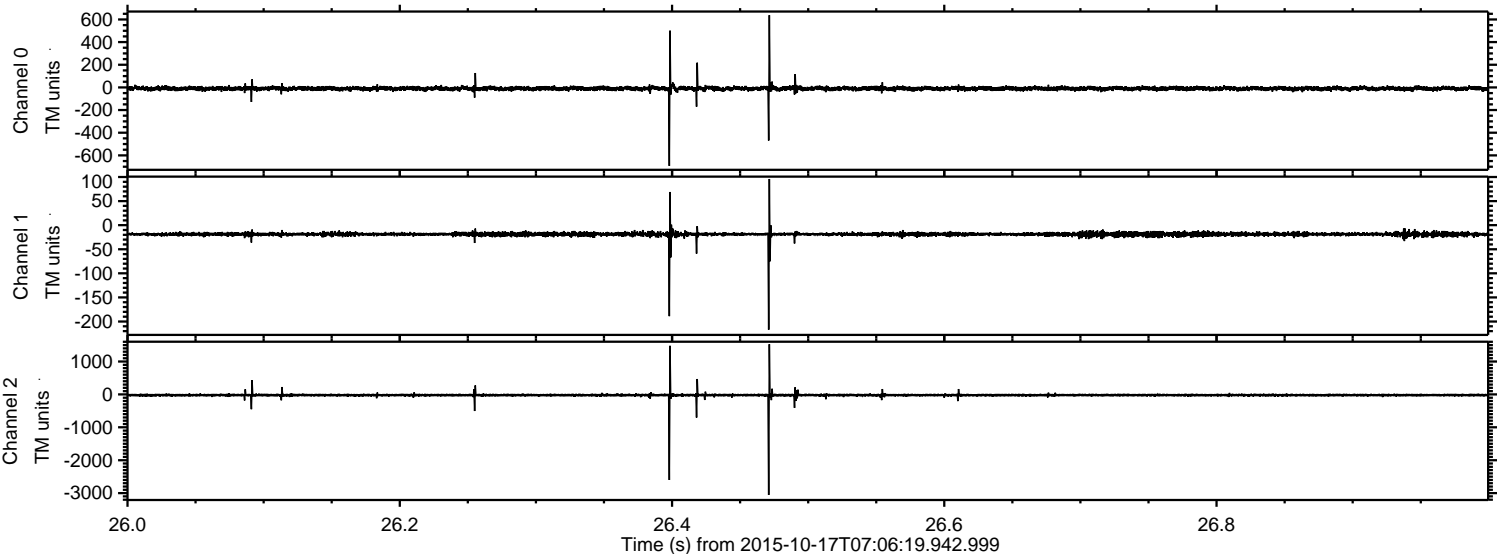

Processed Tue Oct 20 03:21:16 2015 by ELM ver.2012-10-06 from 001__elm20151017_070618__dat00.bin

