

# ELMAVAN 3D WAVEFORMS (Measured data sampled at 50 kHz) 51000 packets of 144 samples from 2015-10-17T06:46:19.131.999.

Processed Tue Oct 20 03:15:40 2015 by ELM ver.2012-10-06 from 001\_\_elm20151017\_064618\_\_dat00.bin

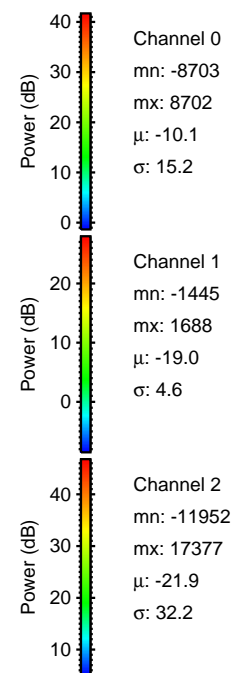

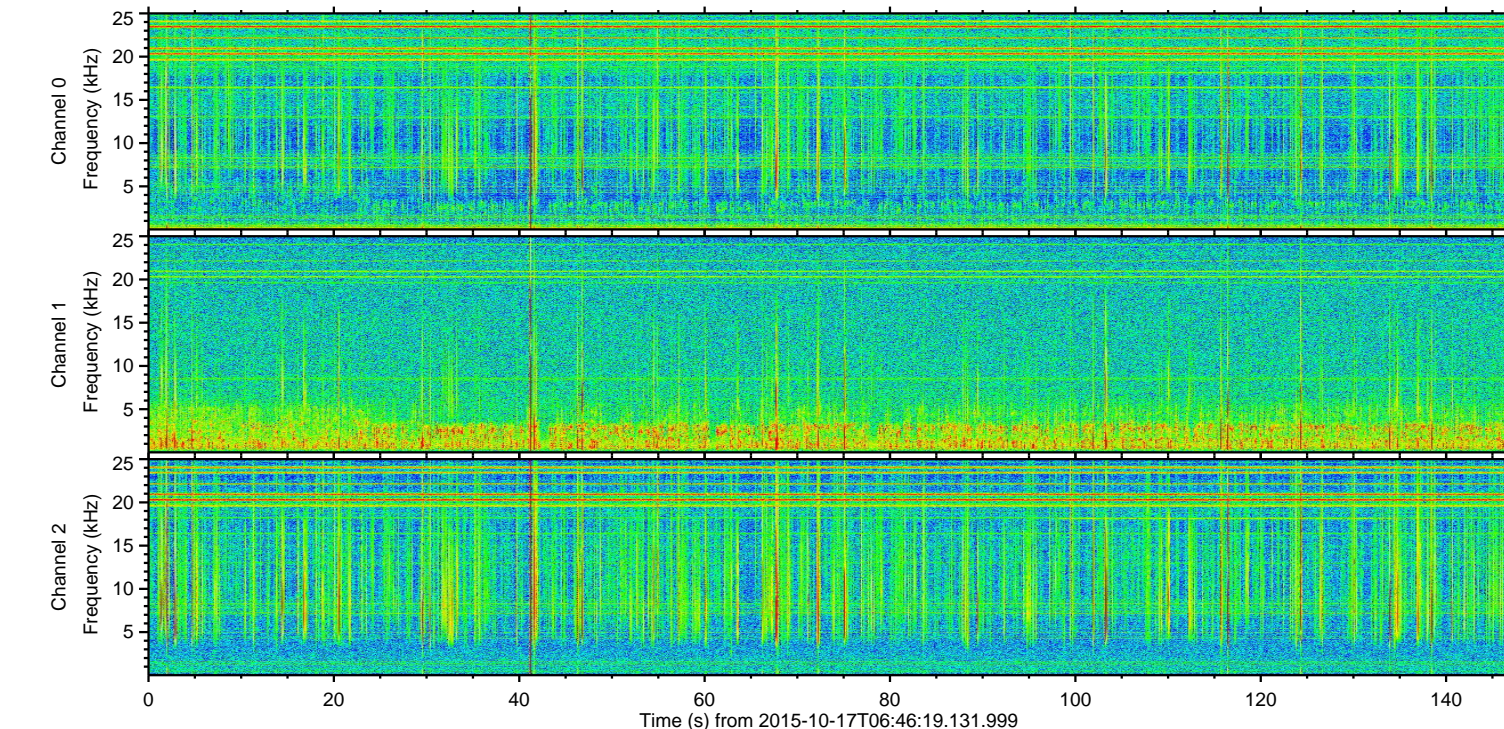
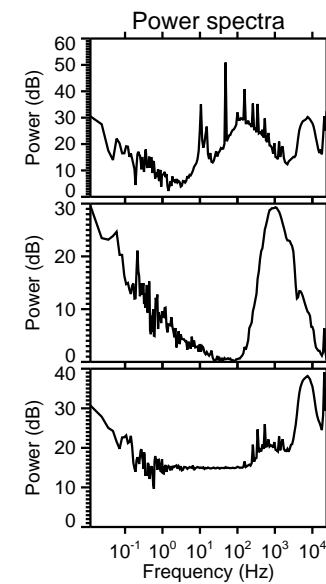
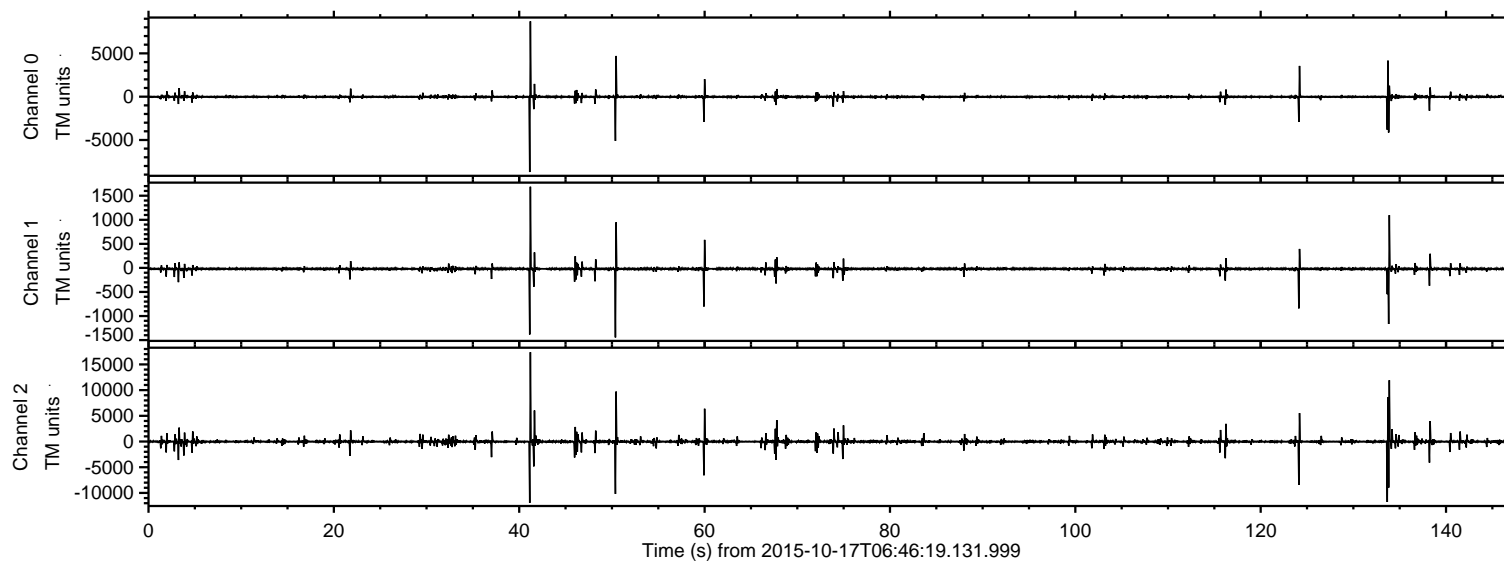

Processed Tue Oct 20 03:15:53 2015 by ELM ver.2012-10-06 from 001\_\_elm20151017\_064618\_\_dat00.bin

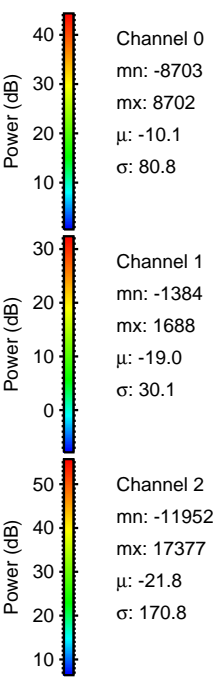
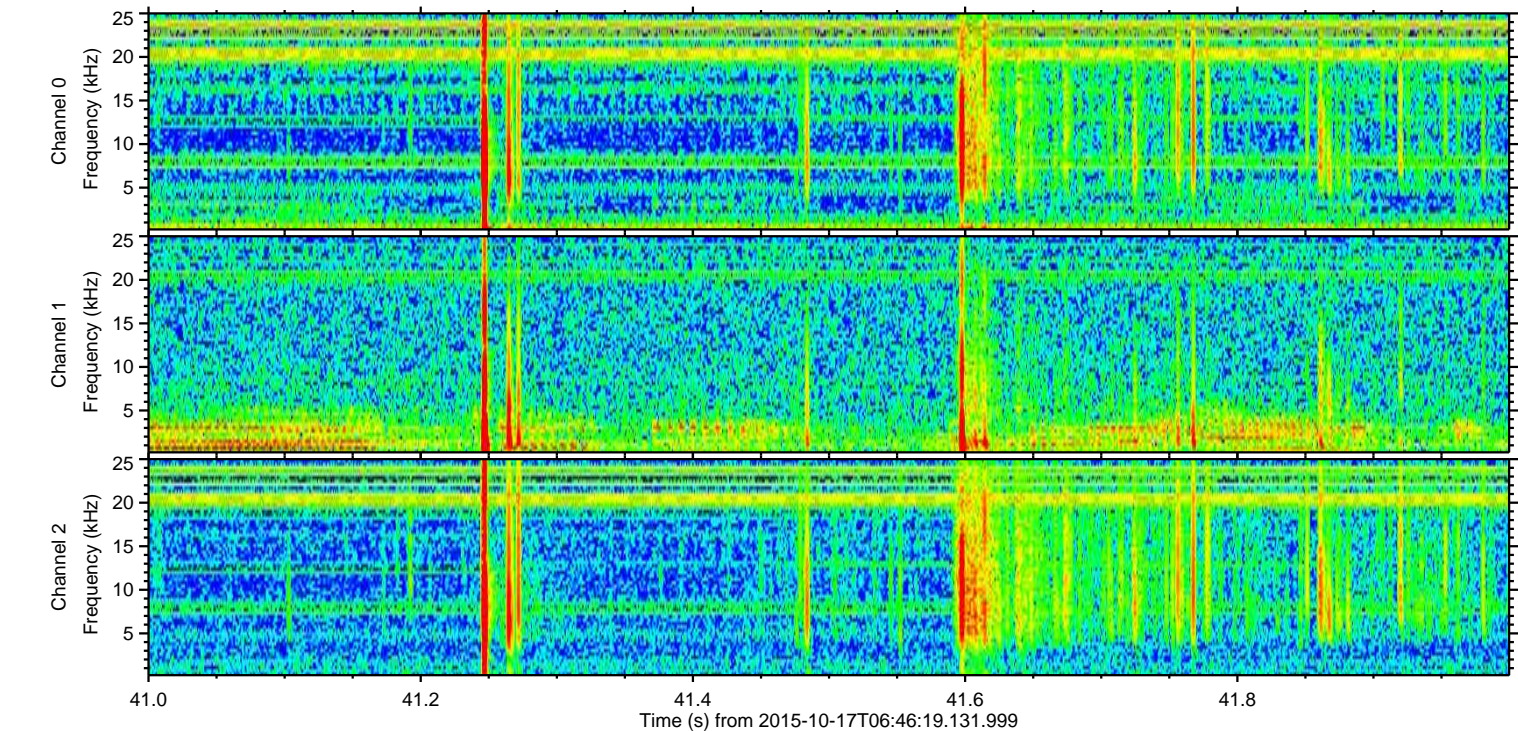
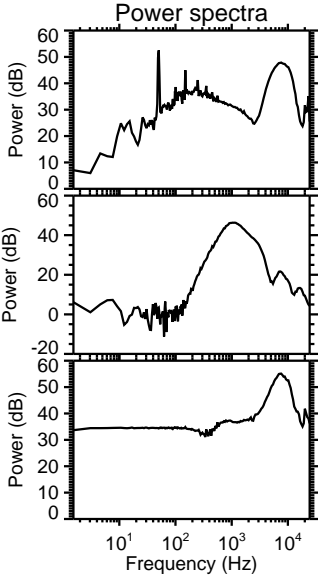
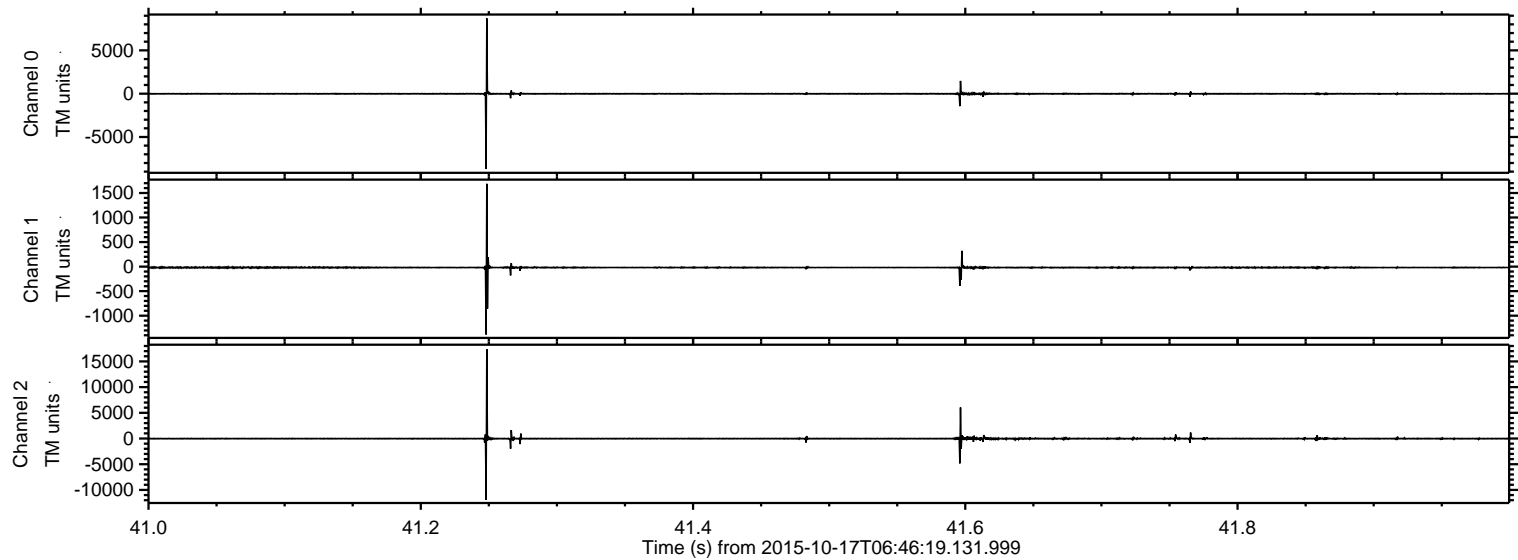



ELMAVAN 3D WAVEFORMS (Measured data sampled at 50 kHz) 51000 packets of 144 samples from 2015-10-17T06:46:19.131.999. Part 134/147

Processed Tue Oct 20 03:15:54 2015 by ELM ver.2012-10-06 from 001\_\_elm20151017\_064618\_\_dat00.bin

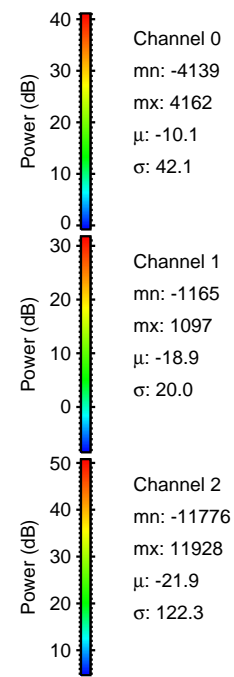
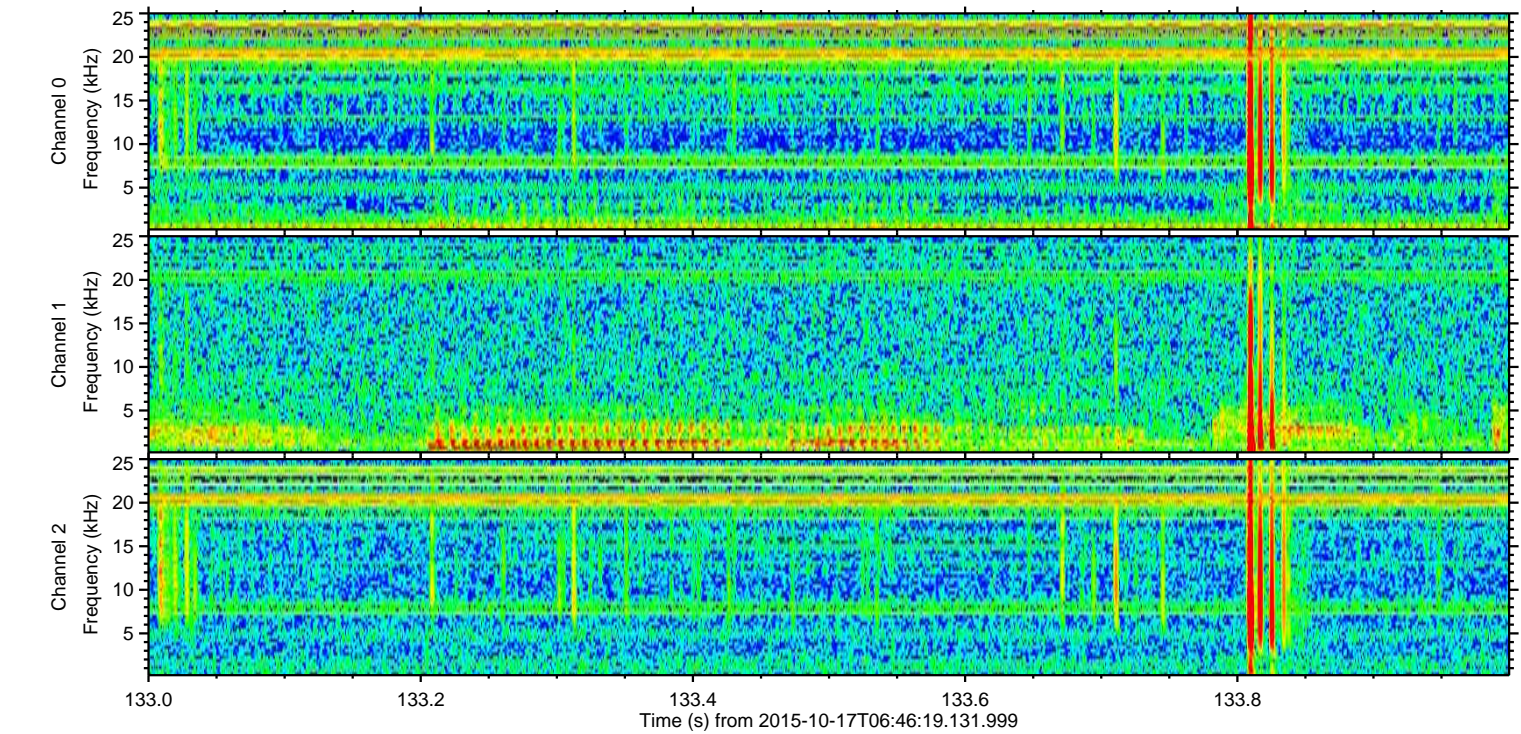
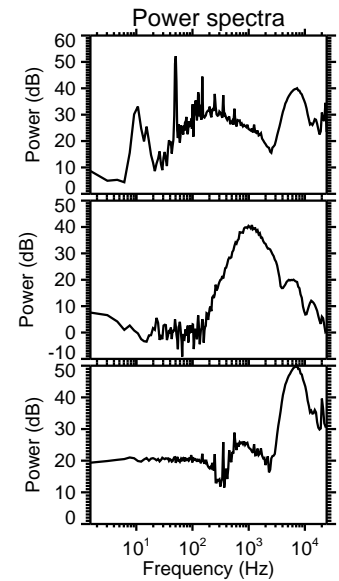
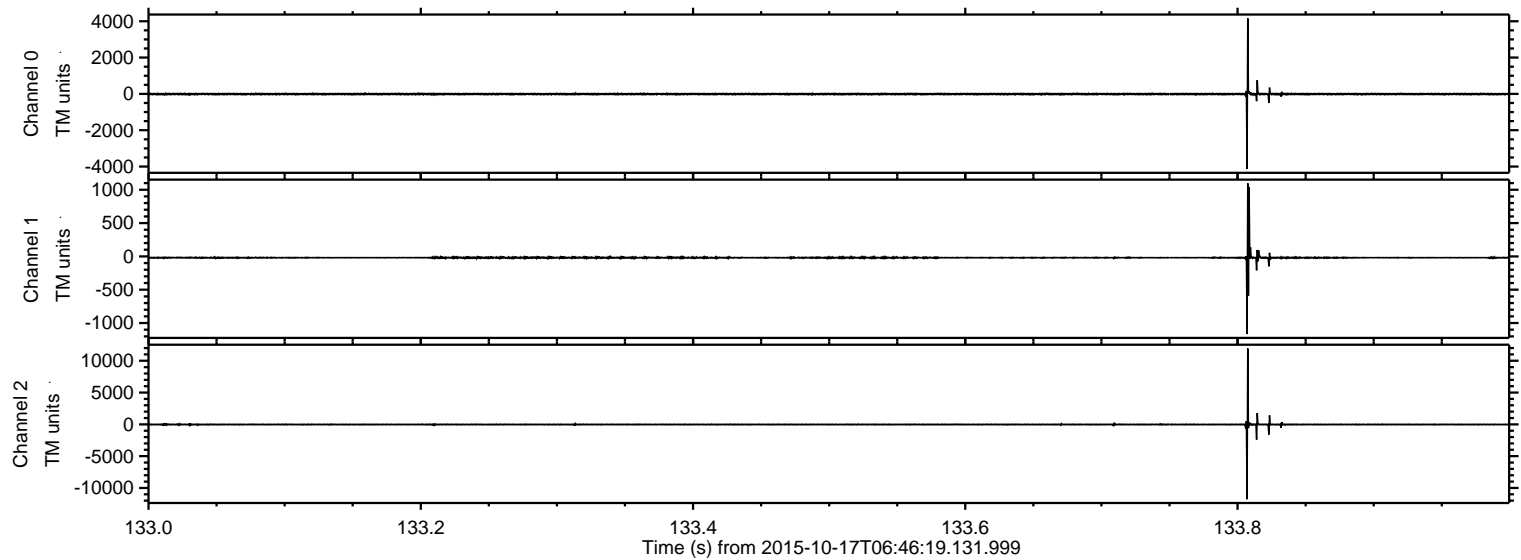



ELMAVAN 3D WAVEFORMS (Measured data sampled at 50 kHz) 51000 packets of 144 samples from 2015-10-17T06:46:19.131.999. Part 51/147

Processed Tue Oct 20 03:15:55 2015 by ELM ver.2012-10-06 from 001\_\_elm20151017\_064618\_\_dat00.bin

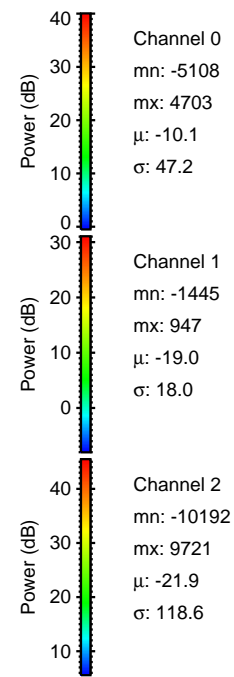
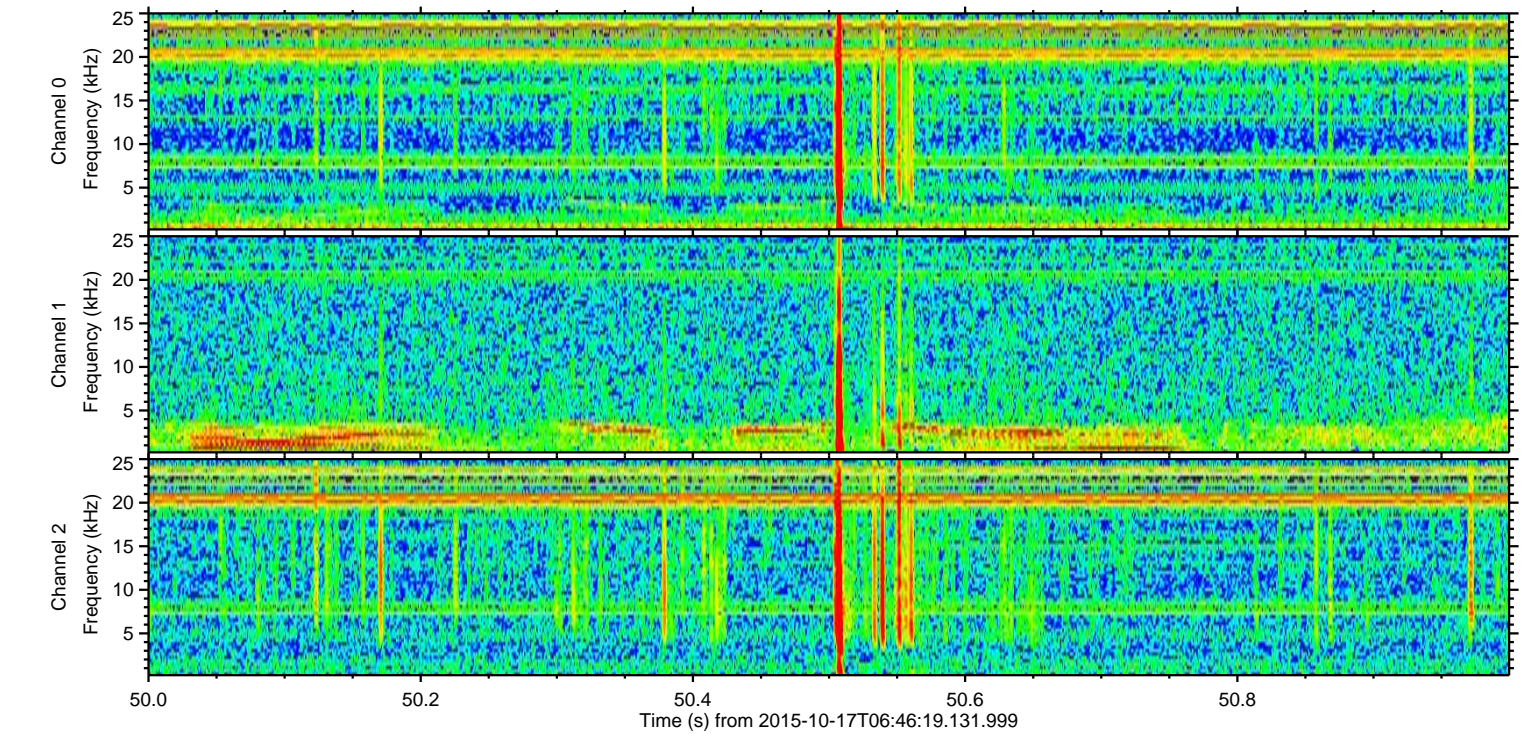
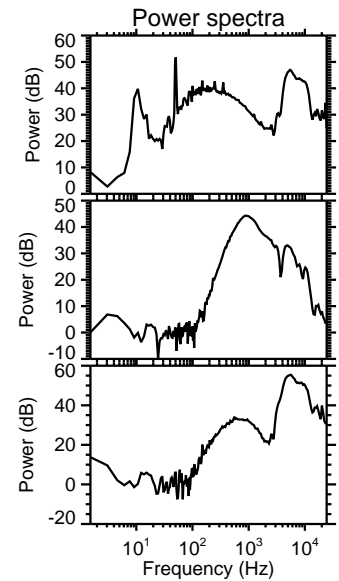
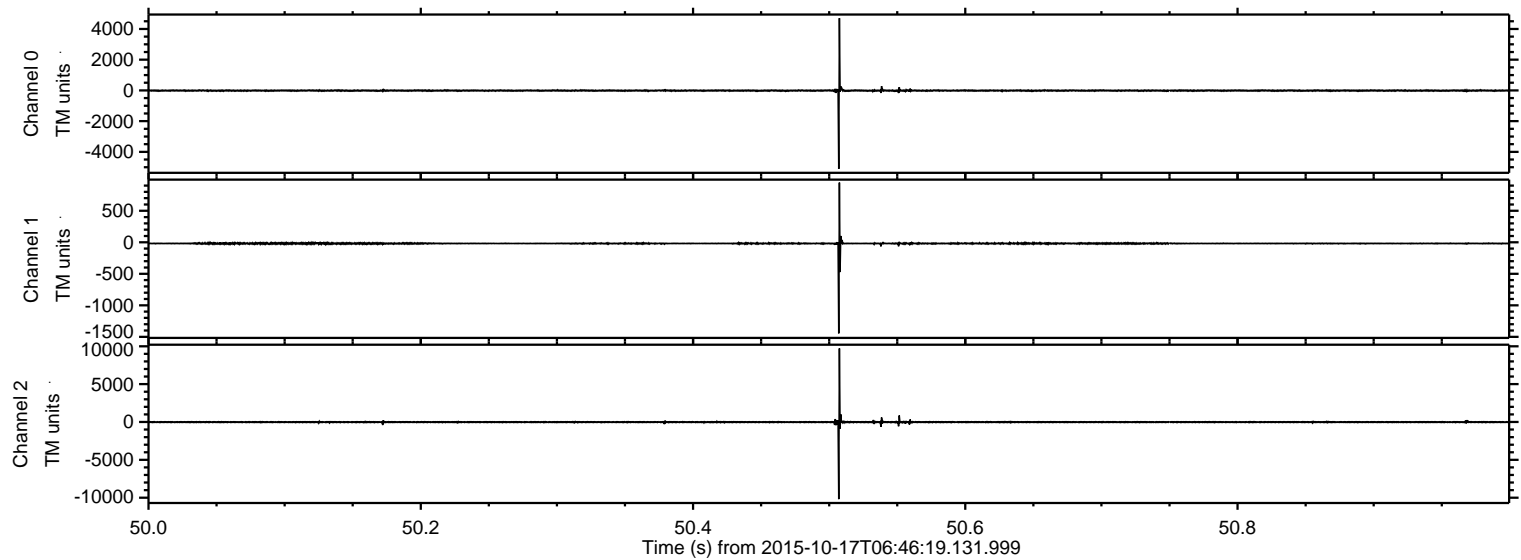

Channel 0  
mn: -5108  
mx: 4703  
 $\mu$ : -10.1  
 $\sigma$ : 47.2

Channel 1  
mn: -1445  
mx: 947  
 $\mu$ : -19.0  
 $\sigma$ : 18.0

Channel 2  
mn: -10192  
mx: 9721  
 $\mu$ : -21.9  
 $\sigma$ : 118.6



ELMAVAN 3D WAVEFORMS (Measured data sampled at 50 kHz) 51000 packets of 144 samples from 2015-10-17T06:46:19.131.999. Part 125/147

Processed Tue Oct 20 03:15:56 2015 by ELM ver.2012-10-06 from 001\_\_elm20151017\_064618\_\_dat00.bin

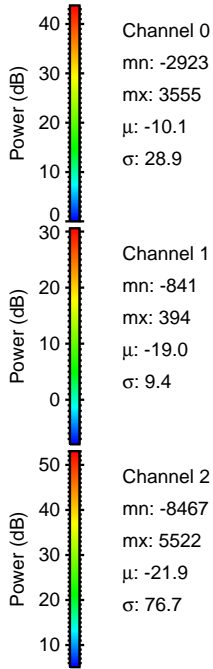
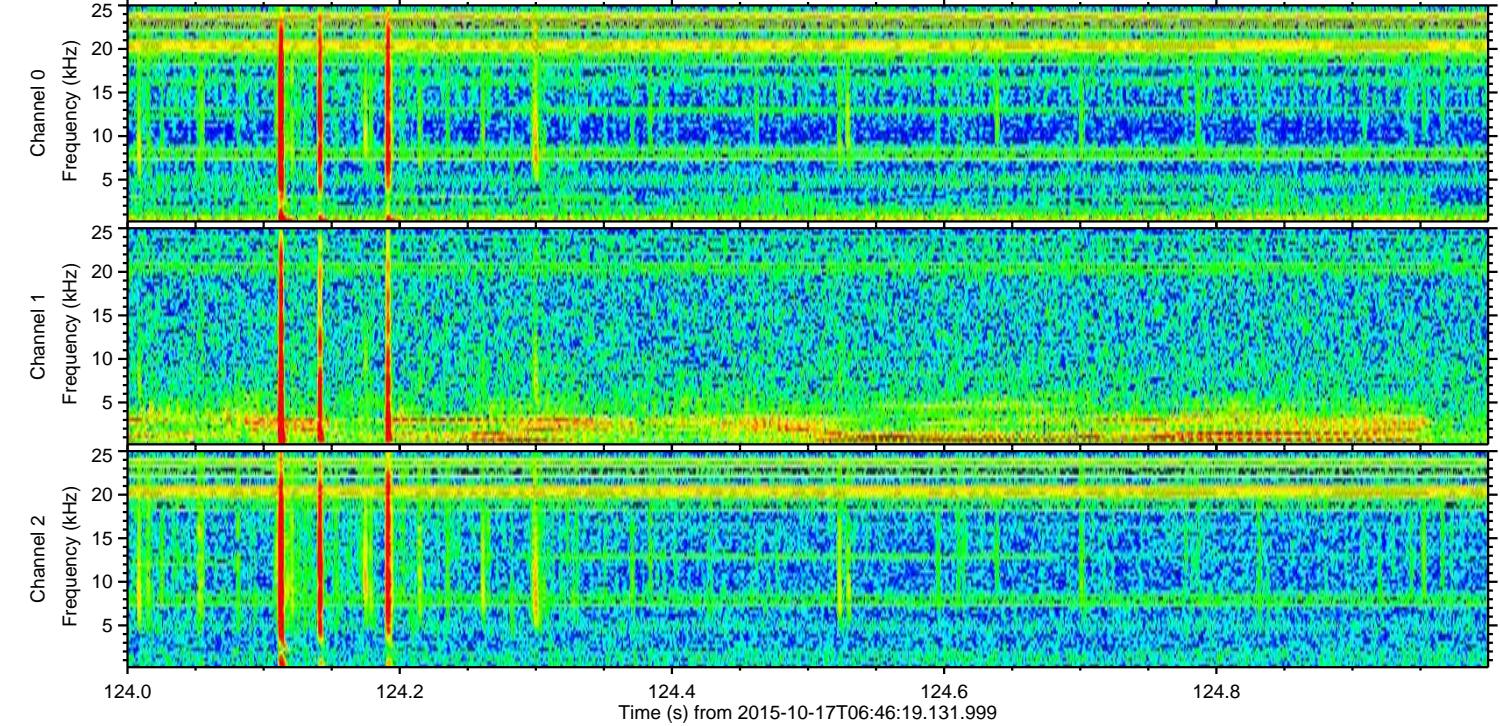
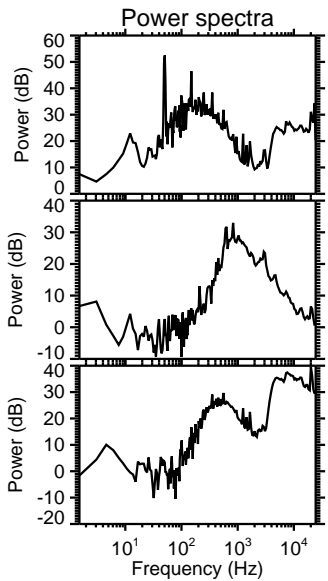
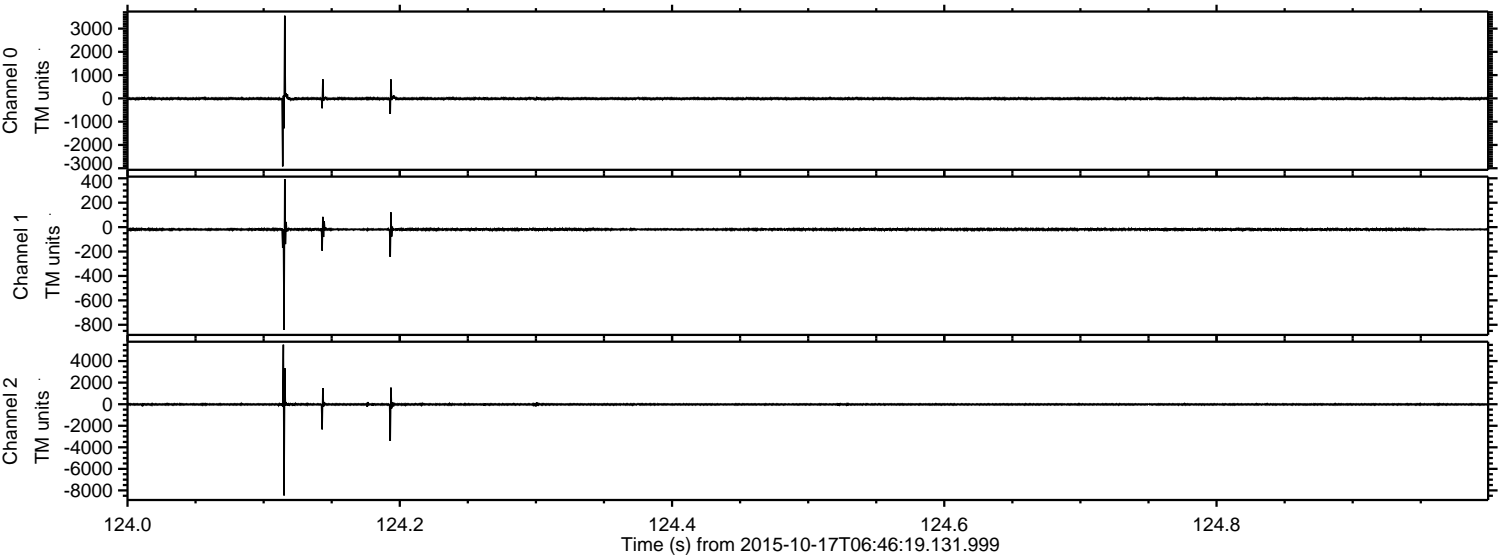

Channel 0  
mn: -2923  
mx: 3555  
 $\mu$ : -10.1  
 $\sigma$ : 28.9

Channel 1  
mn: -841  
mx: 394  
 $\mu$ : -19.0  
 $\sigma$ : 9.4

Channel 2  
mn: -8467  
mx: 5522  
 $\mu$ : -21.9  
 $\sigma$ : 76.7



Processed Tue Oct 20 03:15:57 2015 by ELM ver.2012-10-06 from 001\_\_elm20151017\_064618\_\_dat00.bin

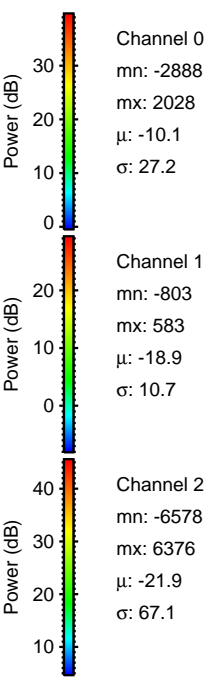
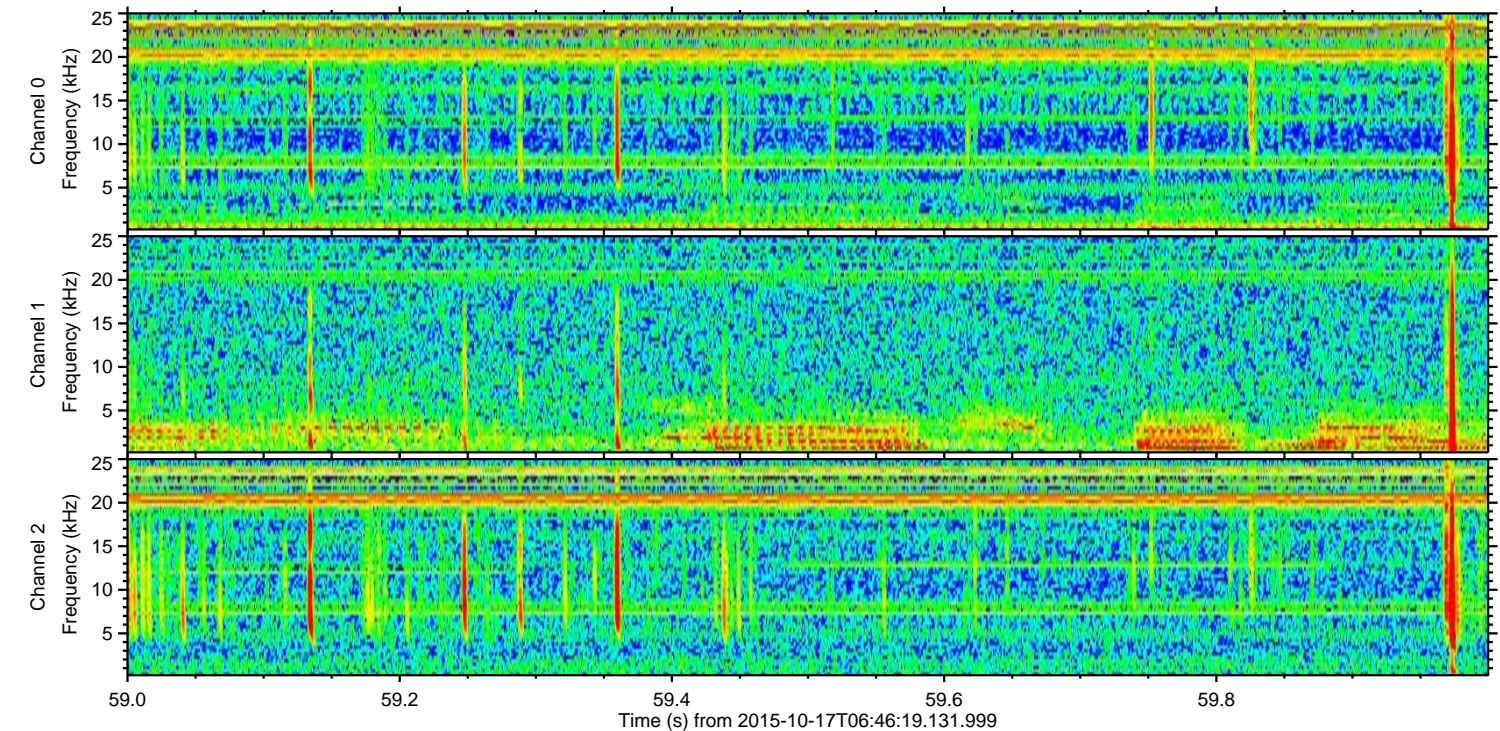
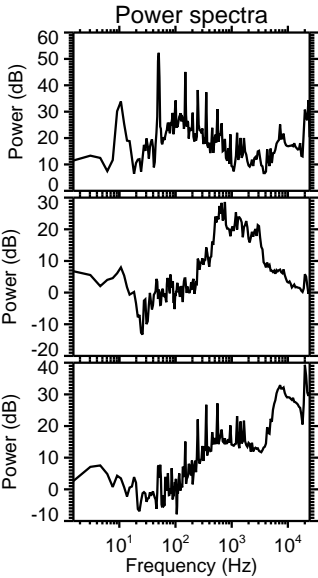
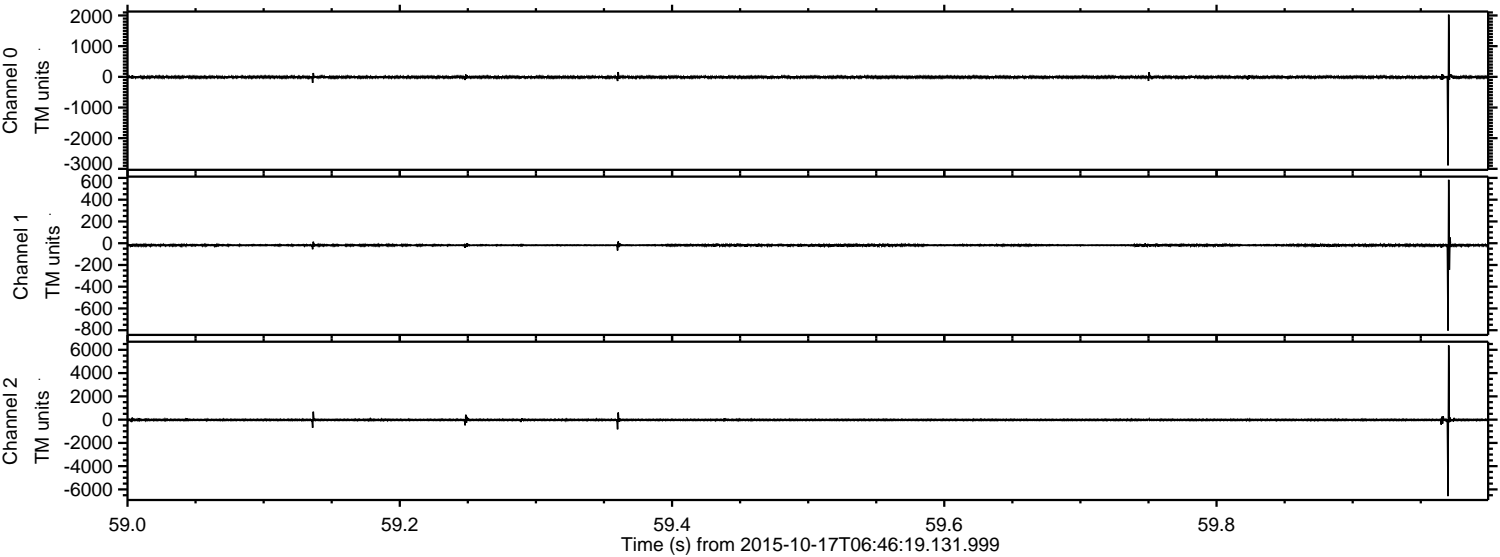



Processed Tue Oct 20 03:15:58 2015 by ELM ver.2012-10-06 from 001\_\_elm20151017\_064618\_\_dat00.bin

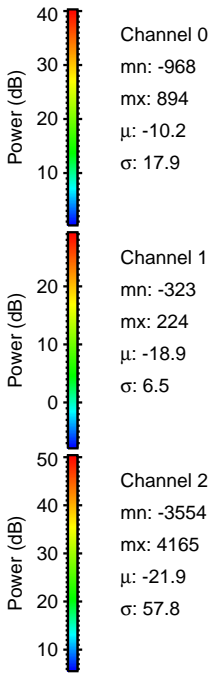
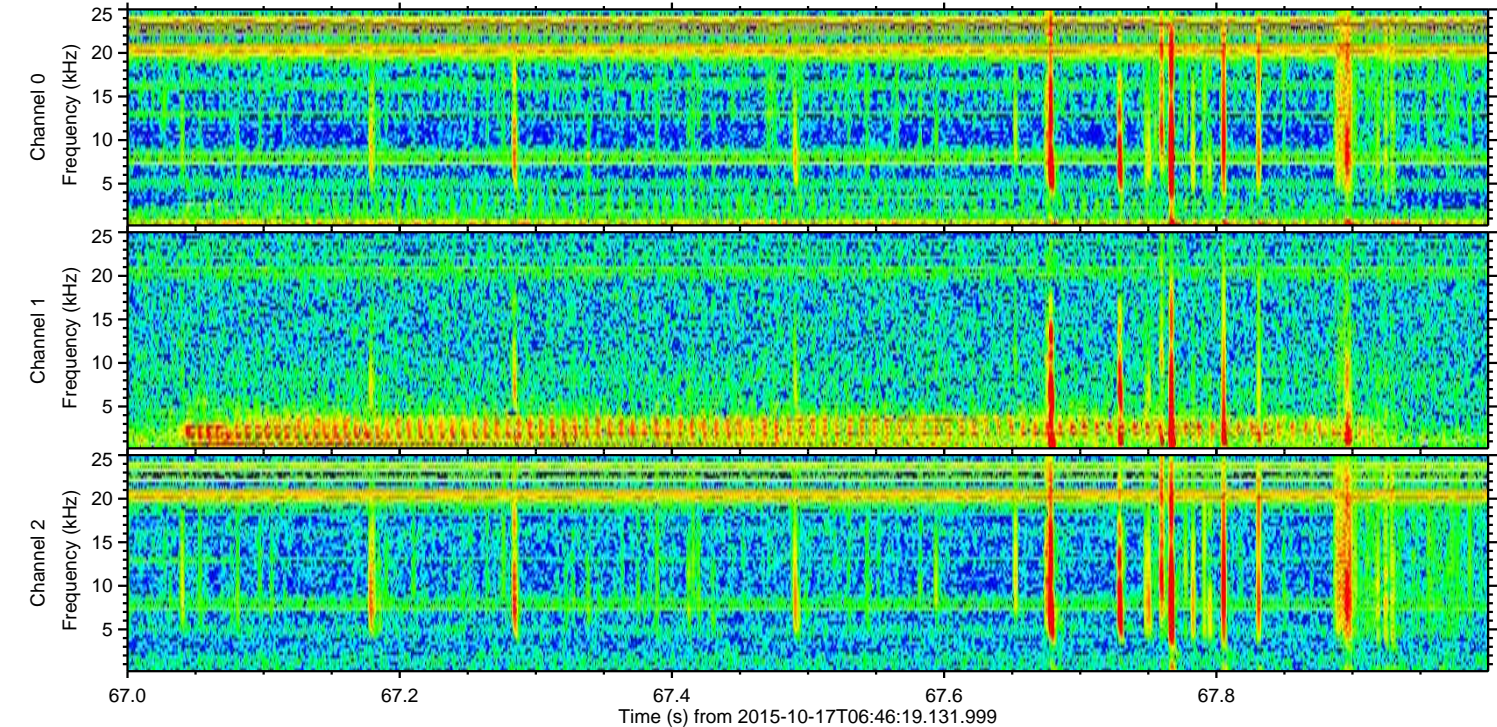
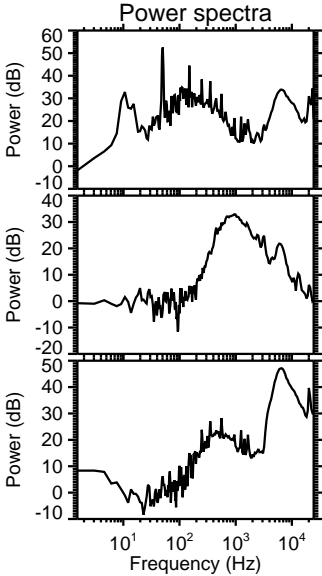
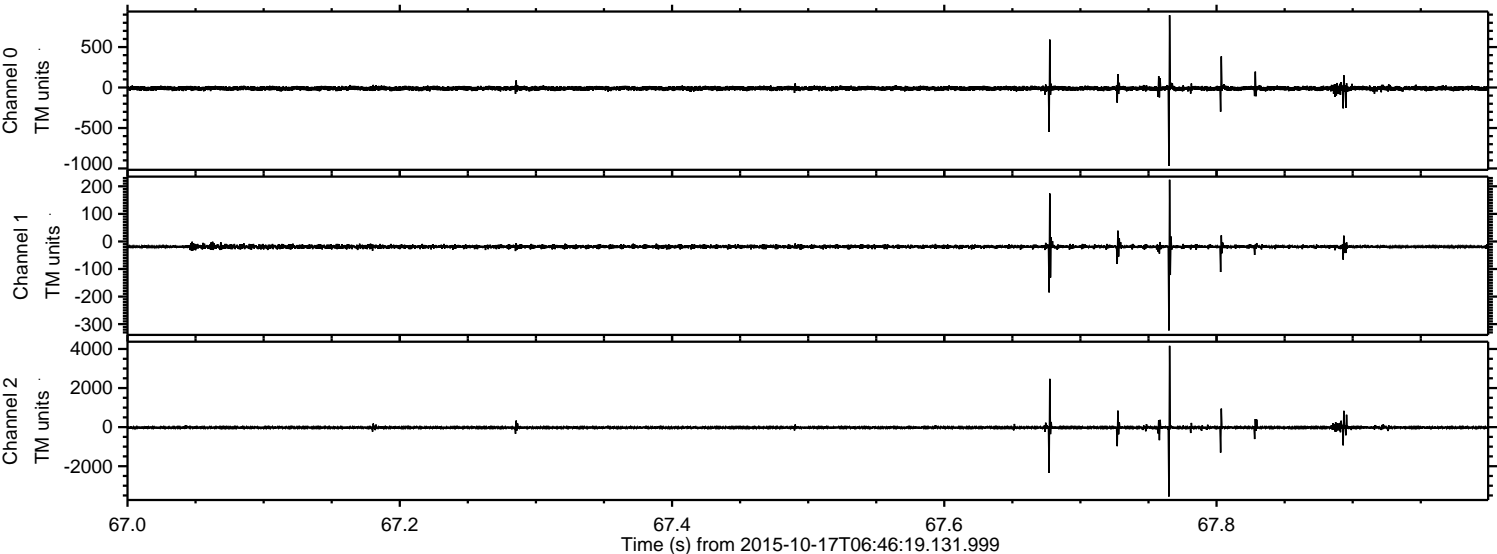



ELMAVAN 3D WAVEFORMS (Measured data sampled at 50 kHz) 51000 packets of 144 samples from 2015-10-17T06:46:19.131.999. Part 139/147

Processed Tue Oct 20 03:15:59 2015 by ELM ver.2012-10-06 from 001\_\_elm20151017\_064618\_\_dat00.bin

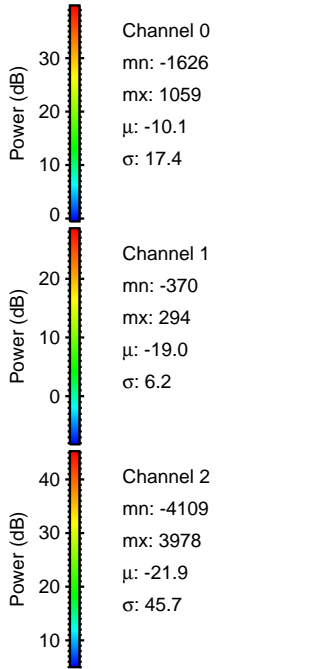
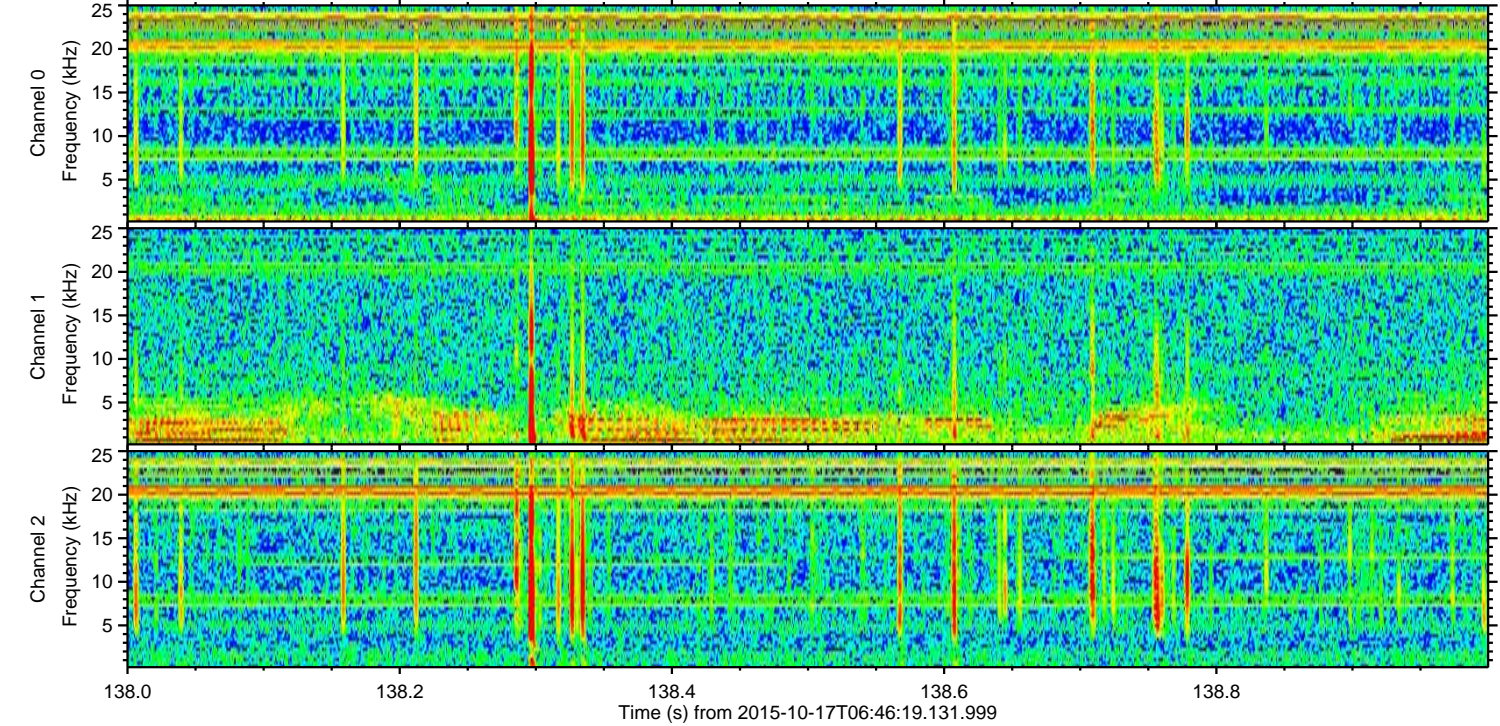
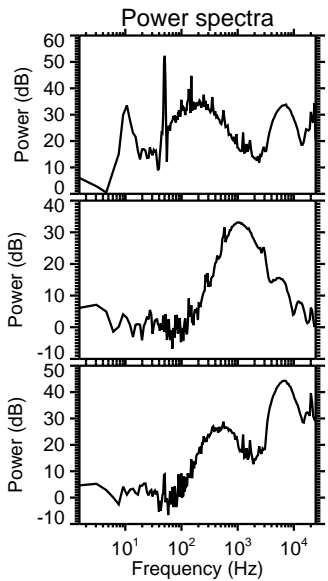
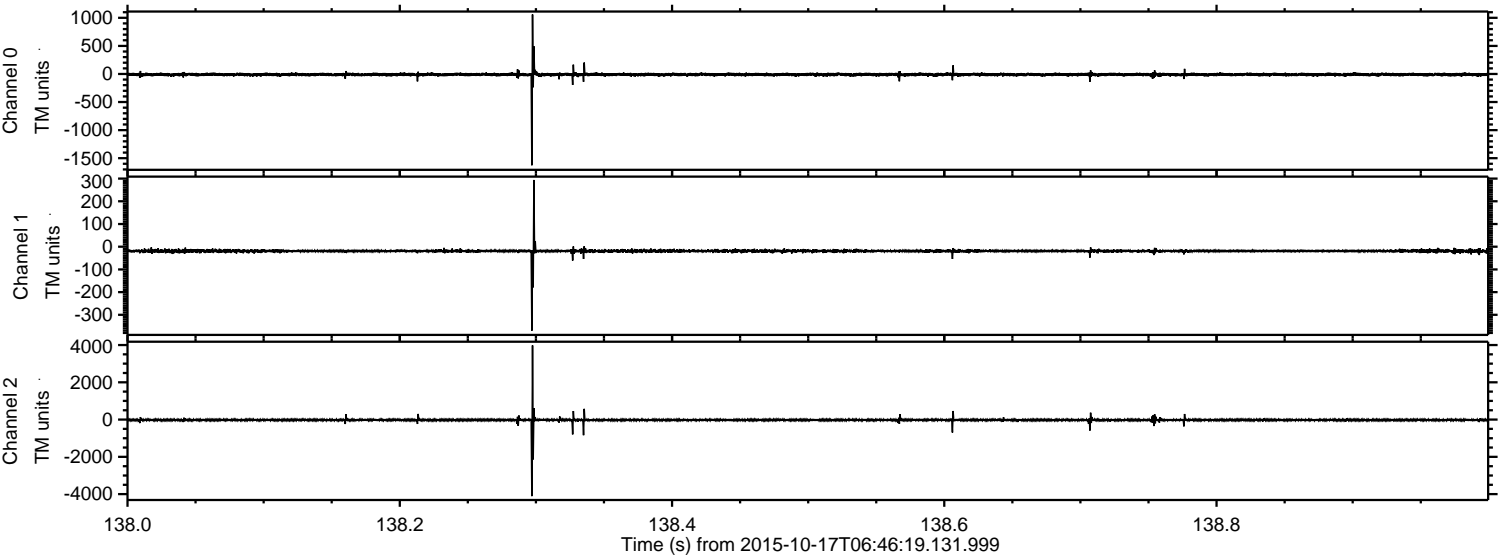



ELMAVAN 3D WAVEFORMS (Measured data sampled at 50 kHz) 51000 packets of 144 samples from 2015-10-17T06:46:19.131.999. Part 4/147

Processed Tue Oct 20 03:16:00 2015 by ELM ver.2012-10-06 from 001\_\_elm20151017\_064618\_\_dat00.bin

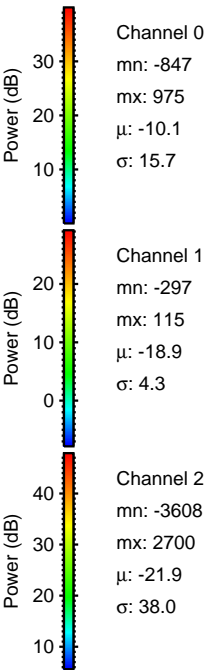
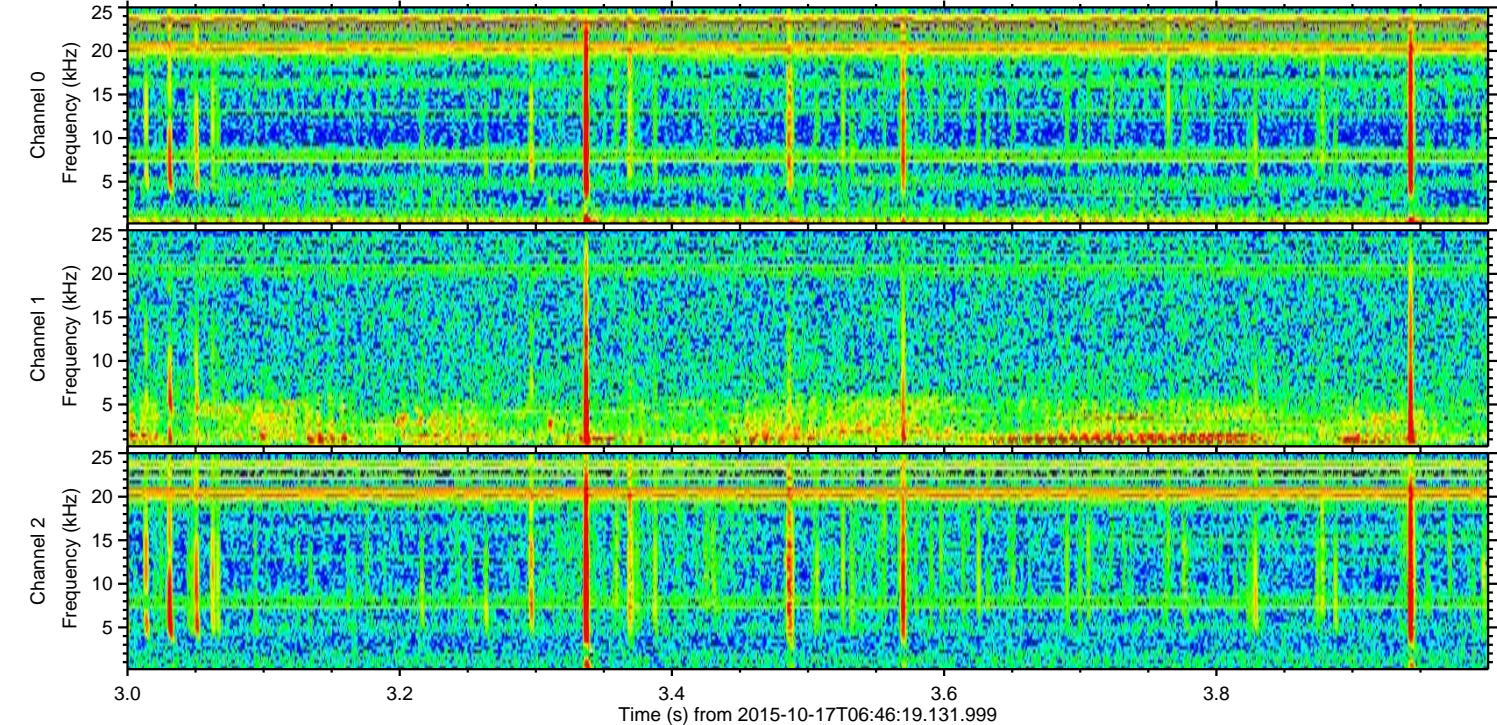
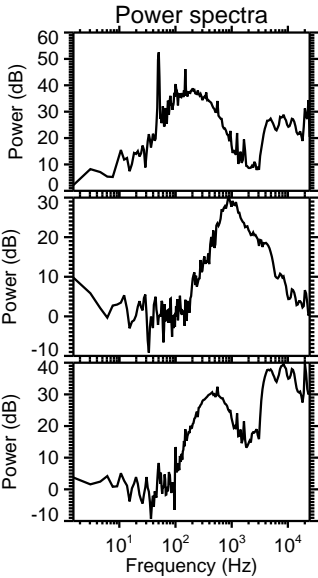
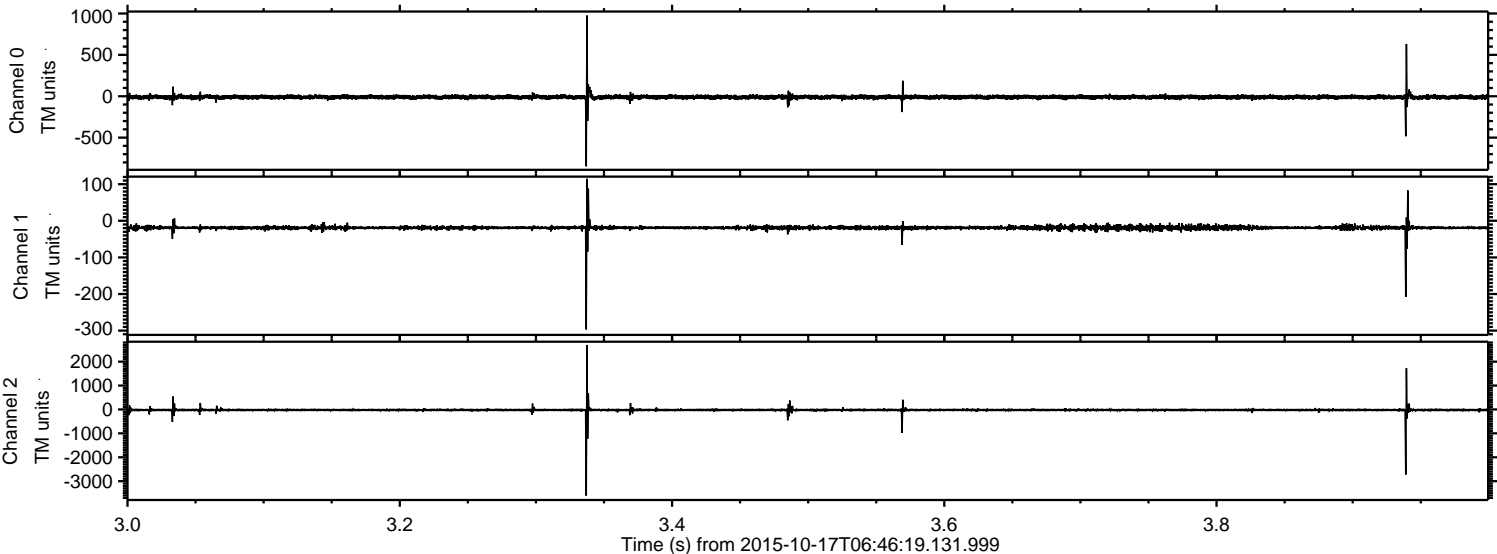



ELMAVAN 3D WAVEFORMS (Measured data sampled at 50 kHz) 51000 packets of 144 samples from 2015-10-17T06:46:19.131.999. Part 117/147

Processed Tue Oct 20 03:16:01 2015 by ELM ver.2012-10-06 from 001\_\_elm20151017\_064618\_\_dat00.bin

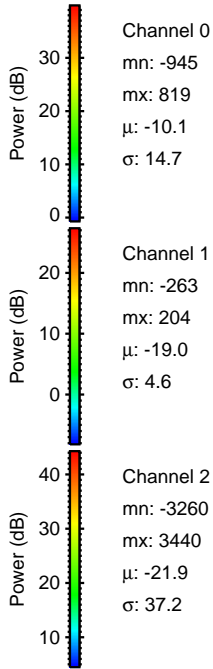
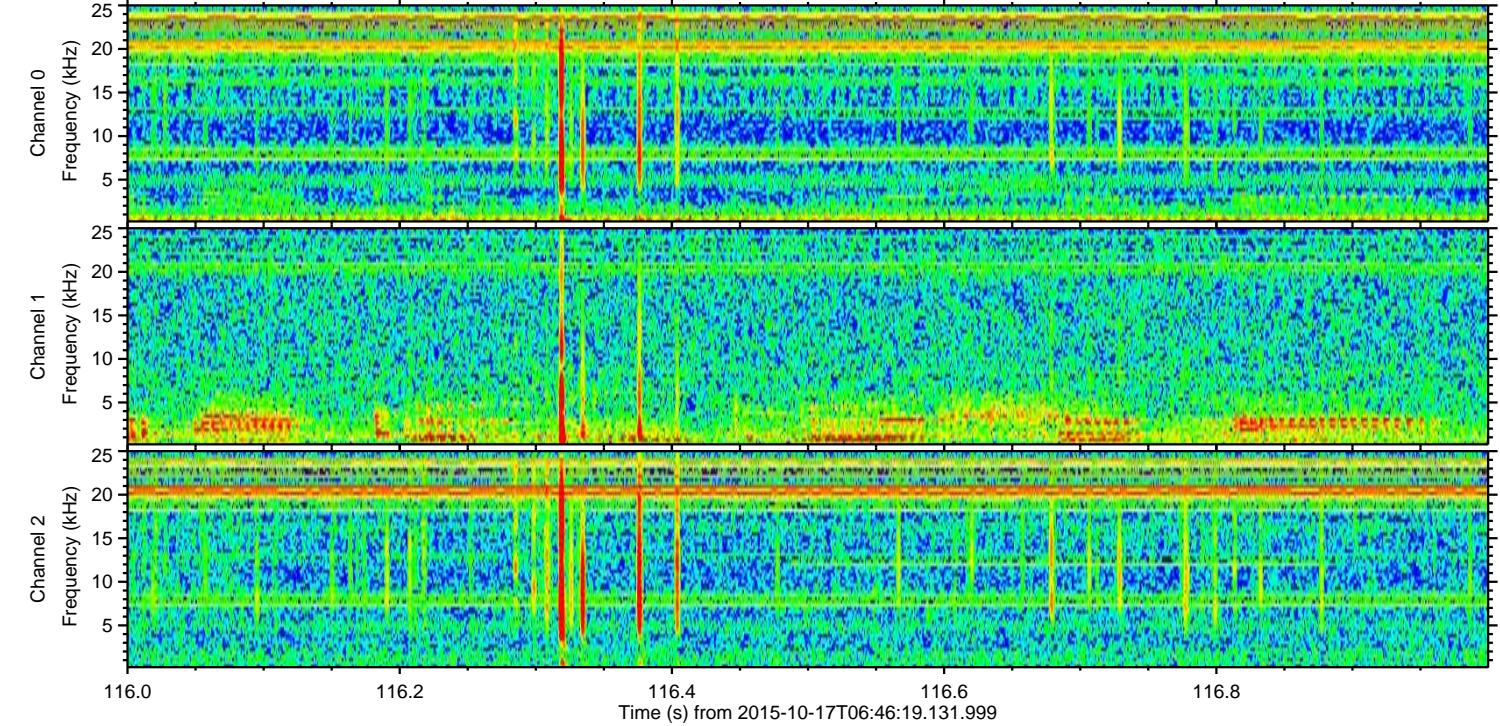
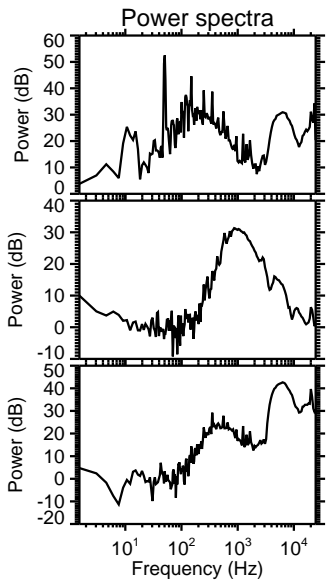
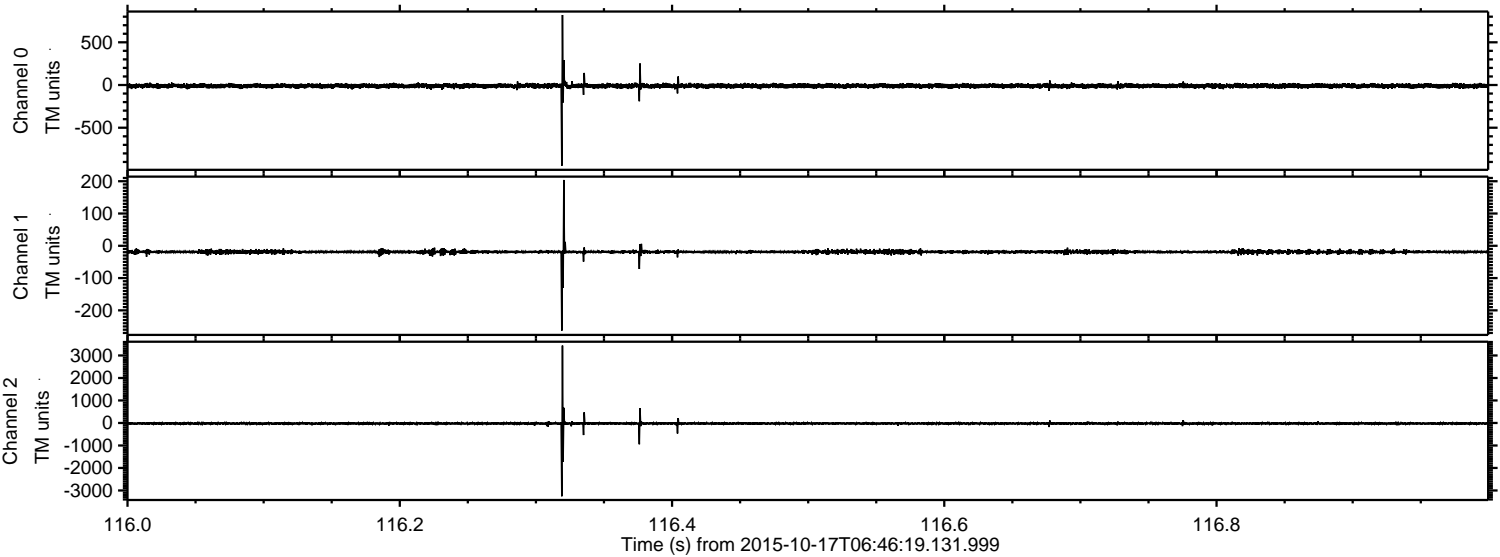

Channel 0  
mn: -945  
mx: 819  
 $\mu$ : -10.1  
 $\sigma$ : 14.7

Channel 1  
mn: -263  
mx: 204  
 $\mu$ : -19.0  
 $\sigma$ : 4.6

Channel 2  
mn: -3260  
mx: 3440  
 $\mu$ : -21.9  
 $\sigma$ : 37.2



Processed Tue Oct 20 03:16:02 2015 by ELM ver.2012-10-06 from 001\_\_elm20151017\_064618\_\_dat00.bin

