

# ELMAVAN 3D WAVEFORMS (Measured data sampled at 50 kHz) 51000 packets of 144 samples from 2015-10-17T04:21:13.260.999.

Processed Tue Oct 20 02:37:04 2015 by ELM ver.2012-10-06 from 001\_\_elm20151017\_042112\_\_dat00.bin

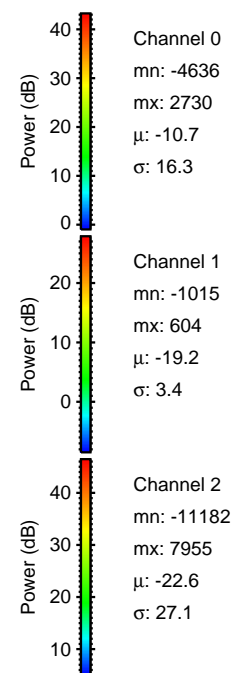

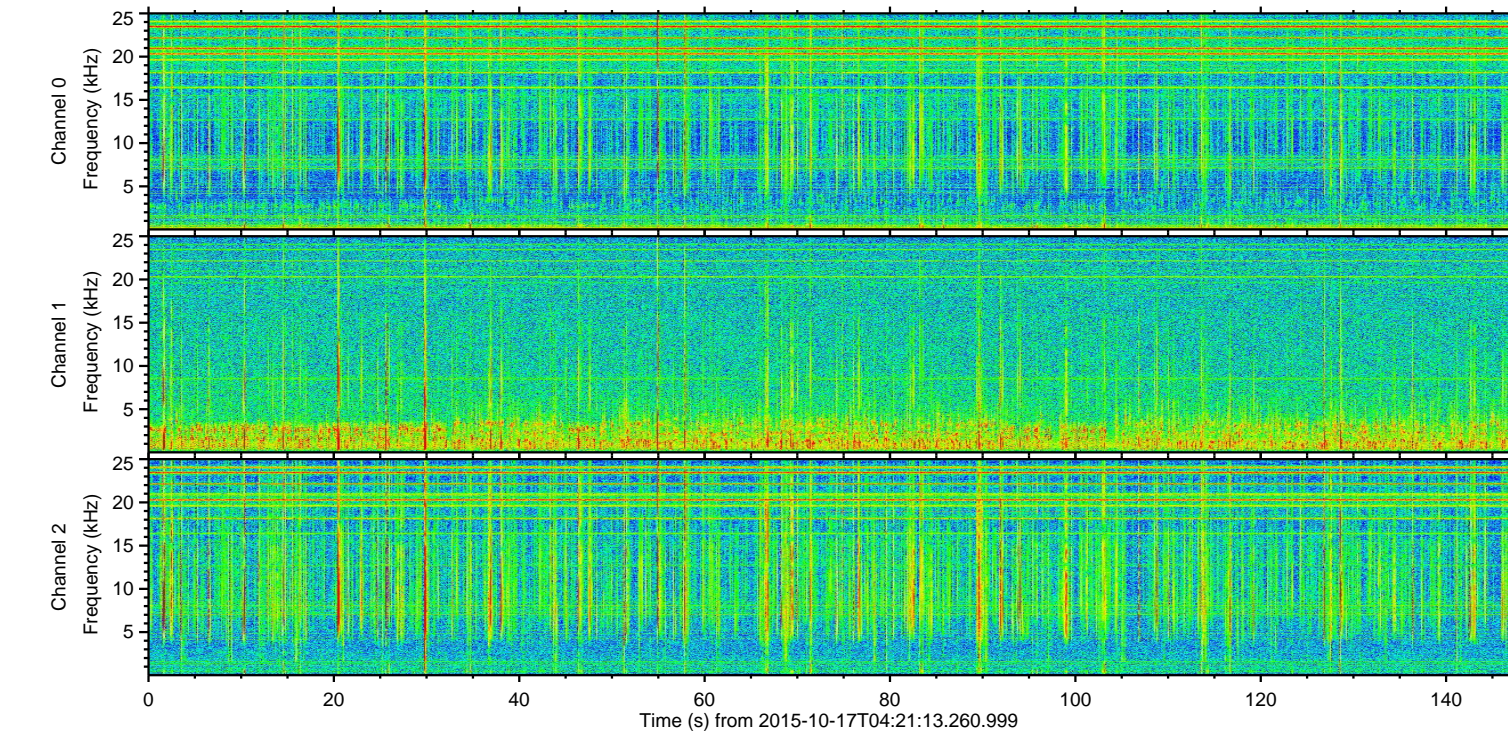
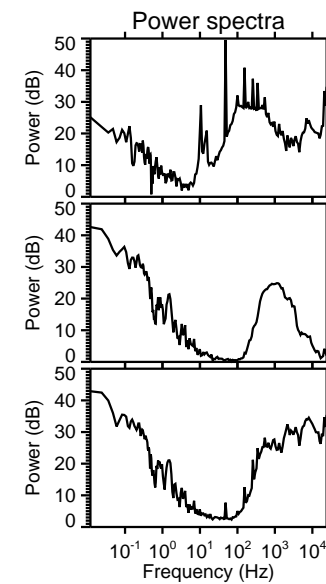
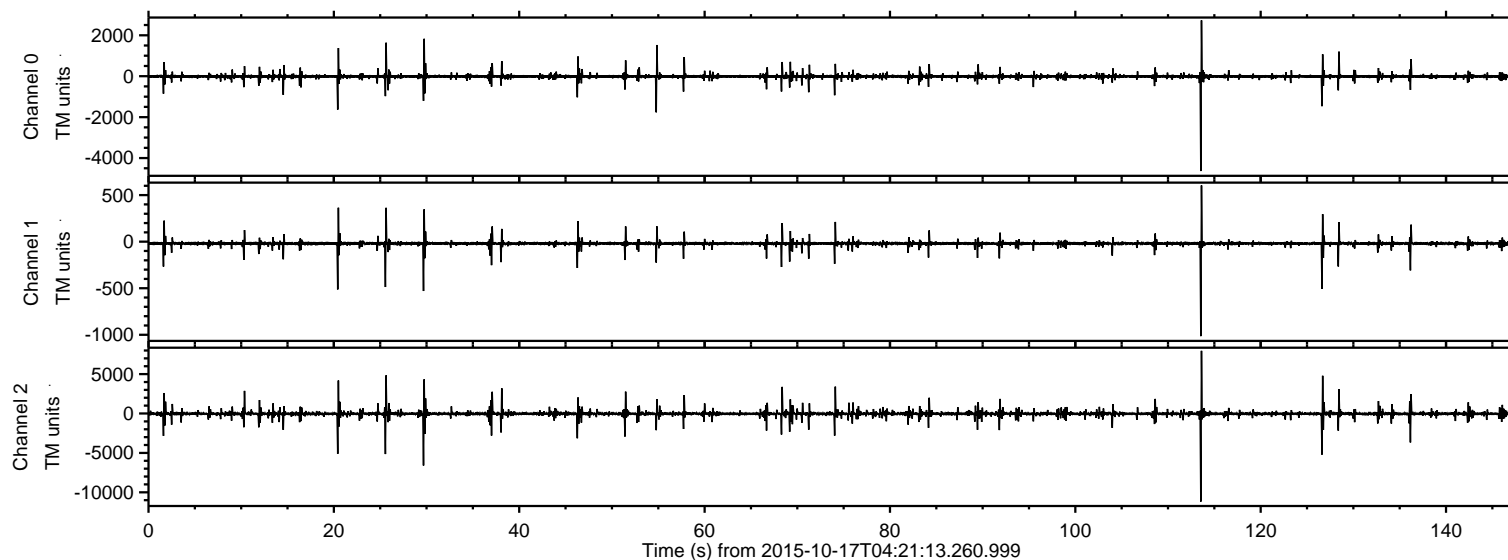

ELMAVAN 3D WAVEFORMS (Measured data sampled at 50 kHz) 51000 packets of 144 samples from 2015-10-17T04:21:13.260.999. Part 114/147

Processed Tue Oct 20 02:37:19 2015 by ELM ver.2012-10-06 from 001\_\_elm20151017\_042112\_\_dat00.bin

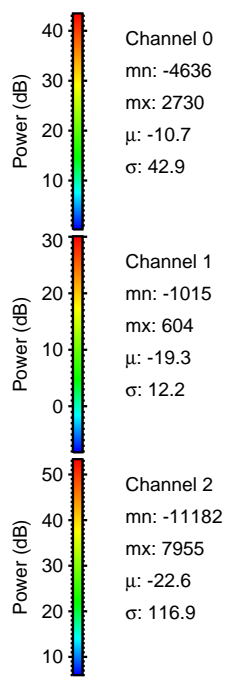
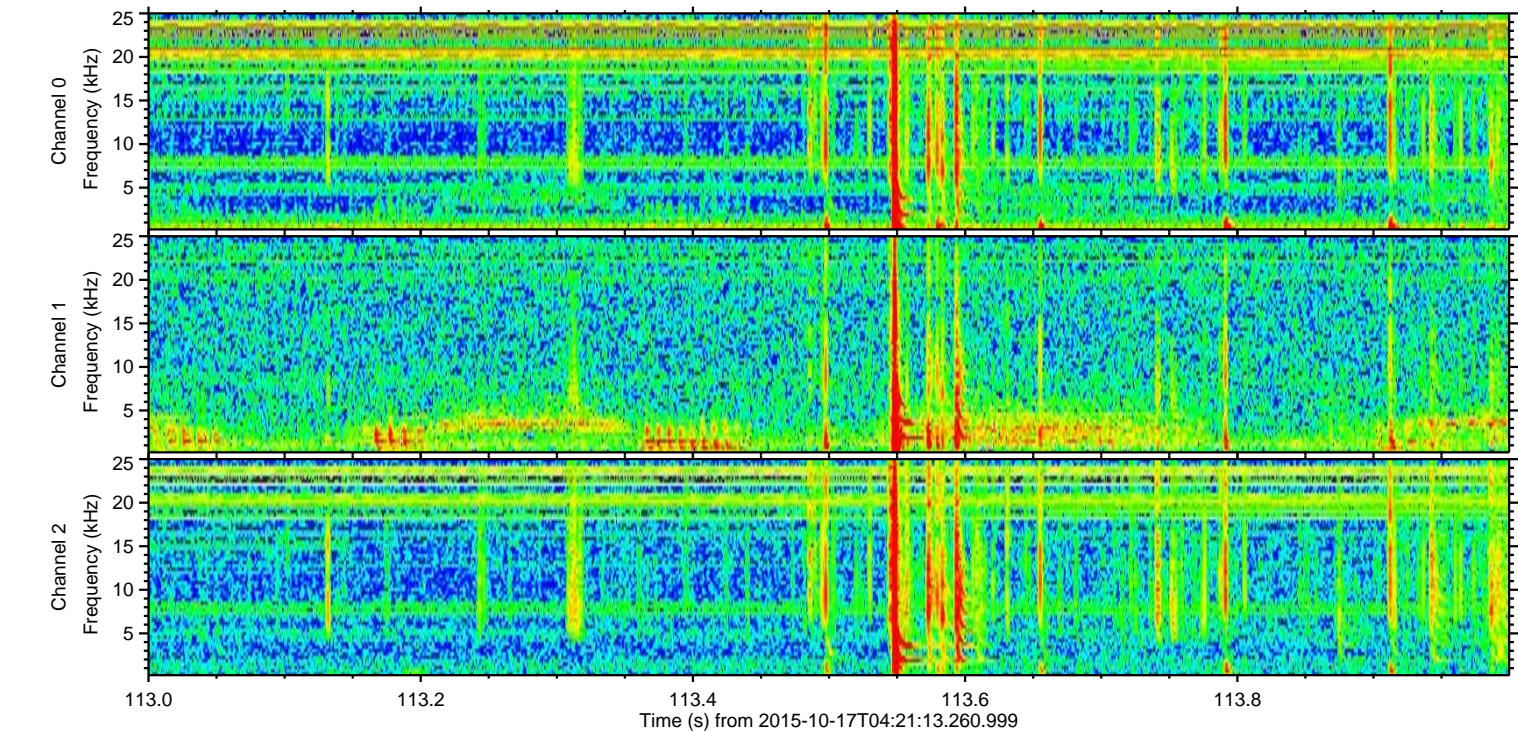
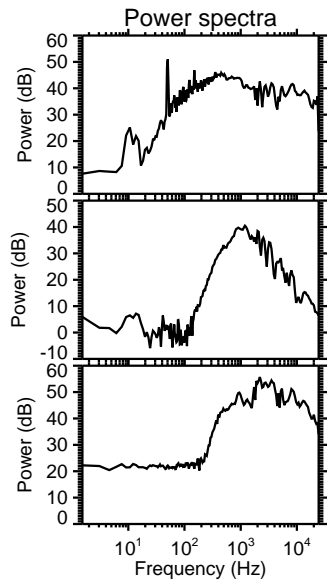
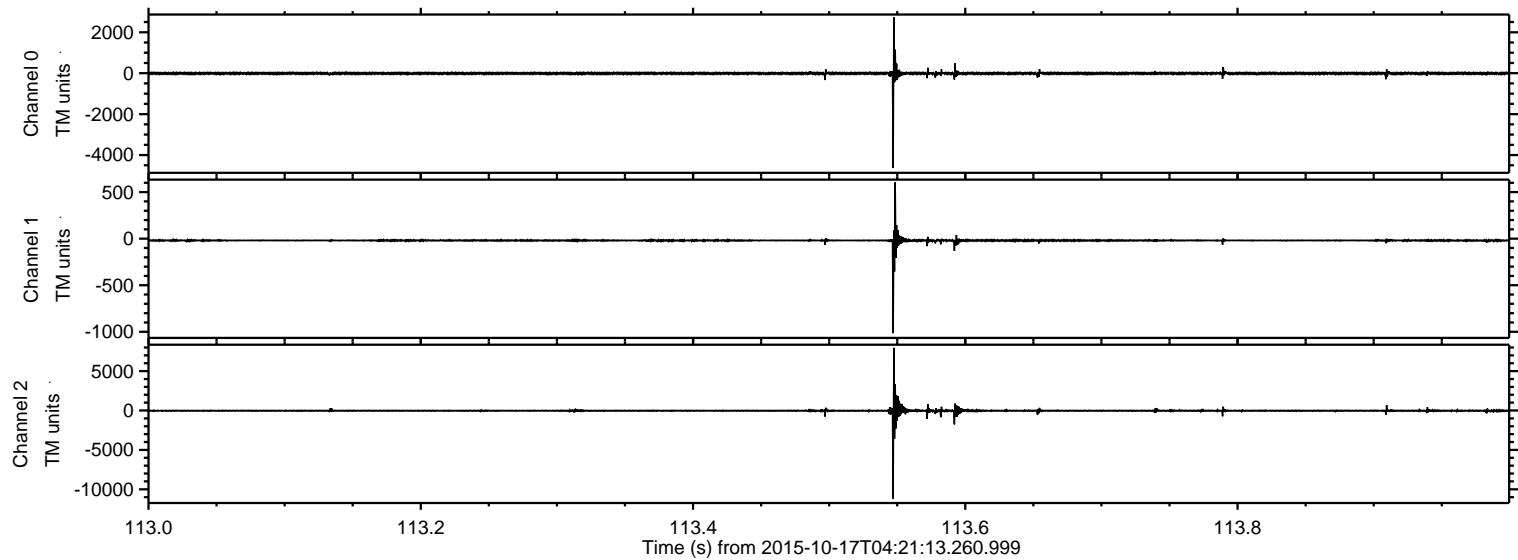



ELMAVAN 3D WAVEFORMS (Measured data sampled at 50 kHz) 51000 packets of 144 samples from 2015-10-17T04:21:13.260.999. Part 30/147

Processed Tue Oct 20 02:37:20 2015 by ELM ver.2012-10-06 from 001\_\_elm20151017\_042112\_\_dat00.bin

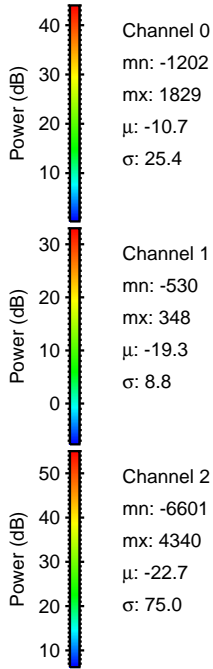
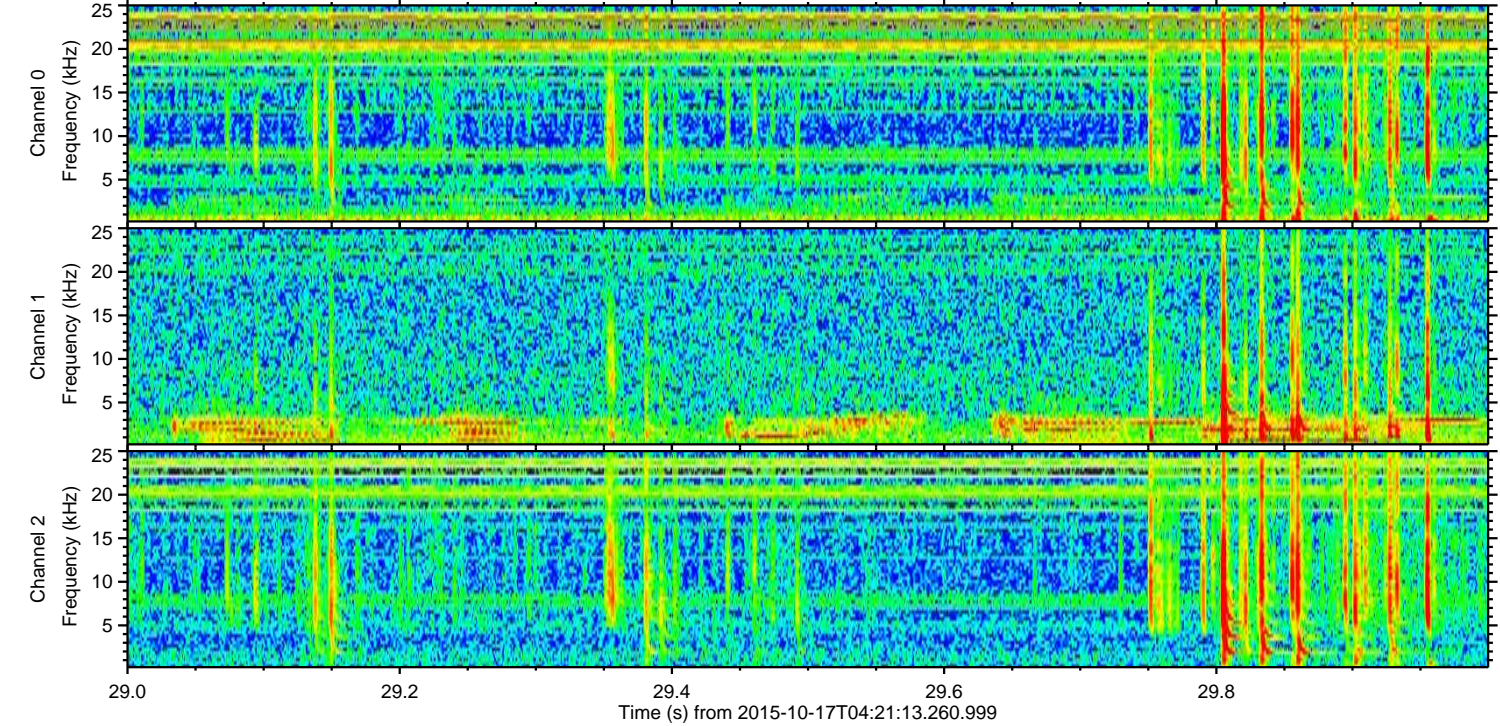
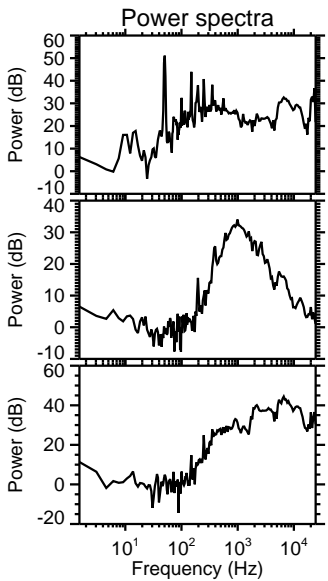
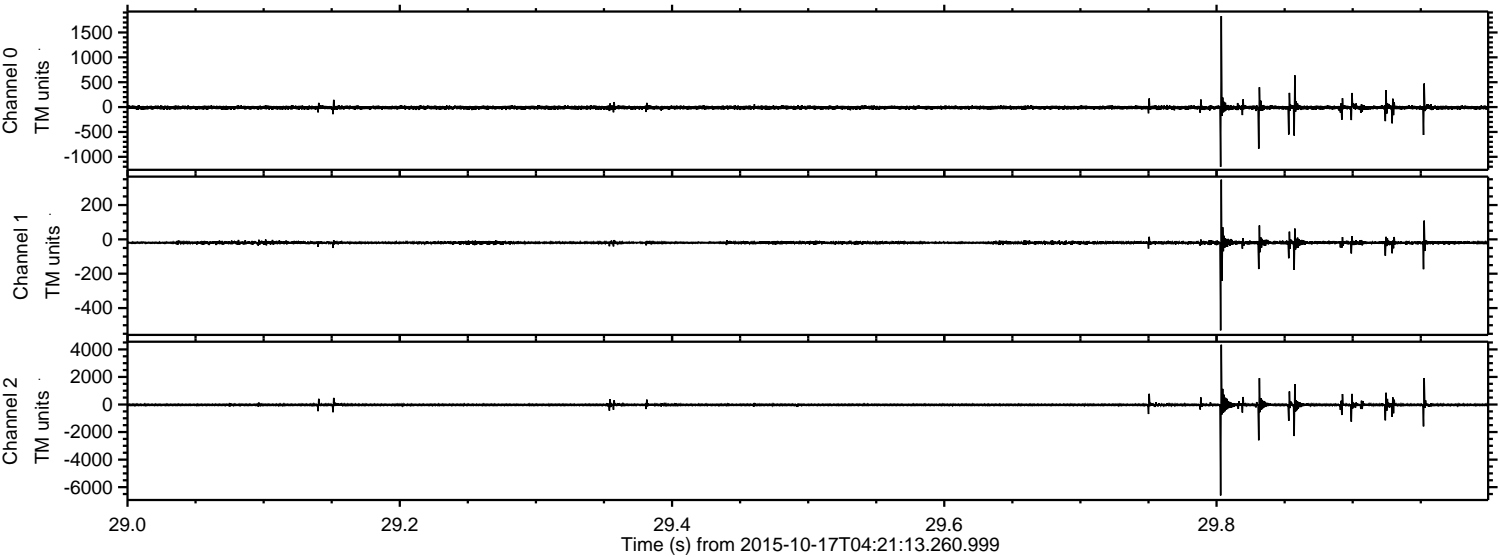



ELMAVAN 3D WAVEFORMS (Measured data sampled at 50 kHz) 51000 packets of 144 samples from 2015-10-17T04:21:13.260.999. Part 127/147

Processed Tue Oct 20 02:37:21 2015 by ELM ver.2012-10-06 from 001\_\_elm20151017\_042112\_\_dat00.bin

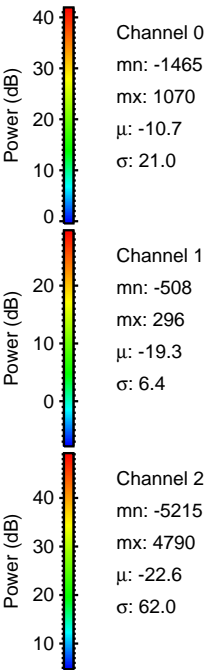
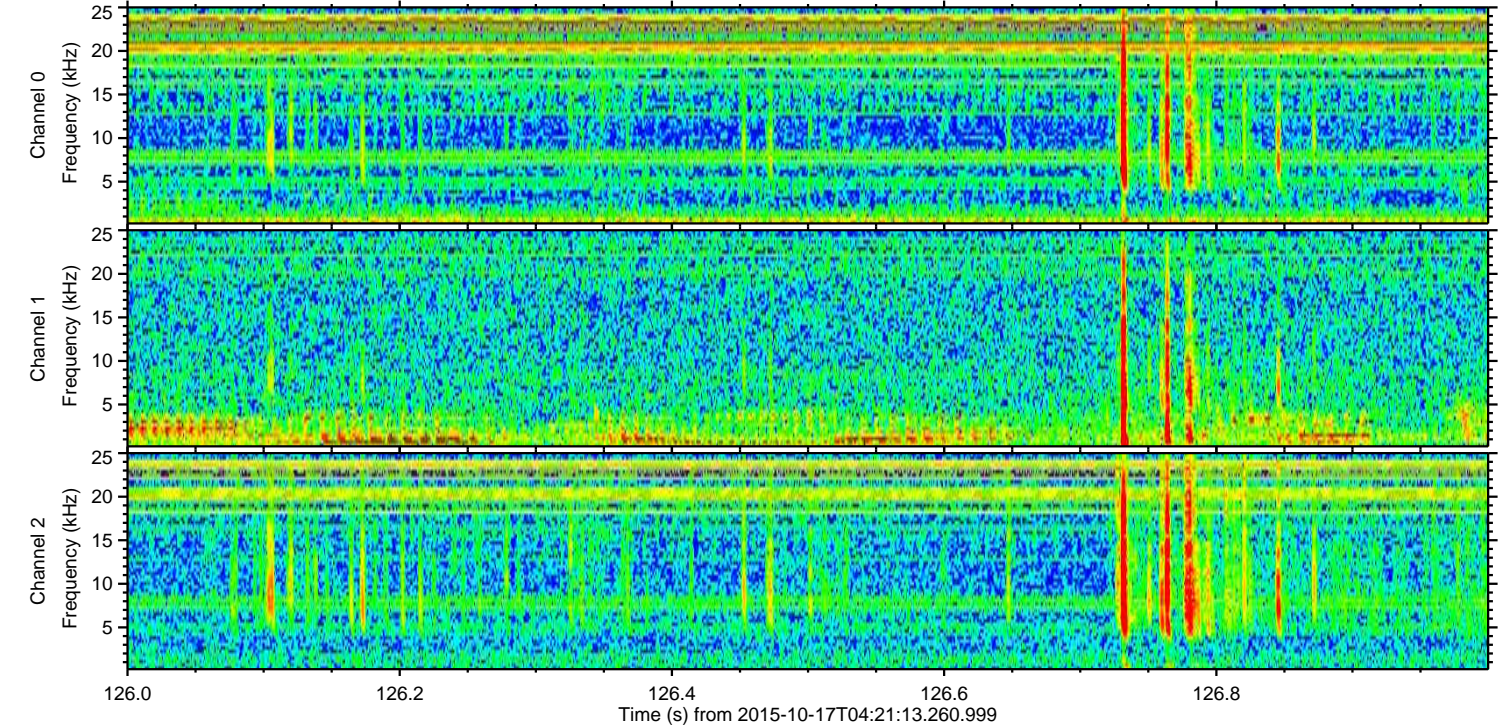
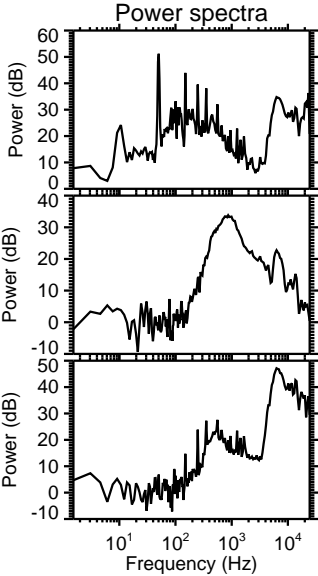
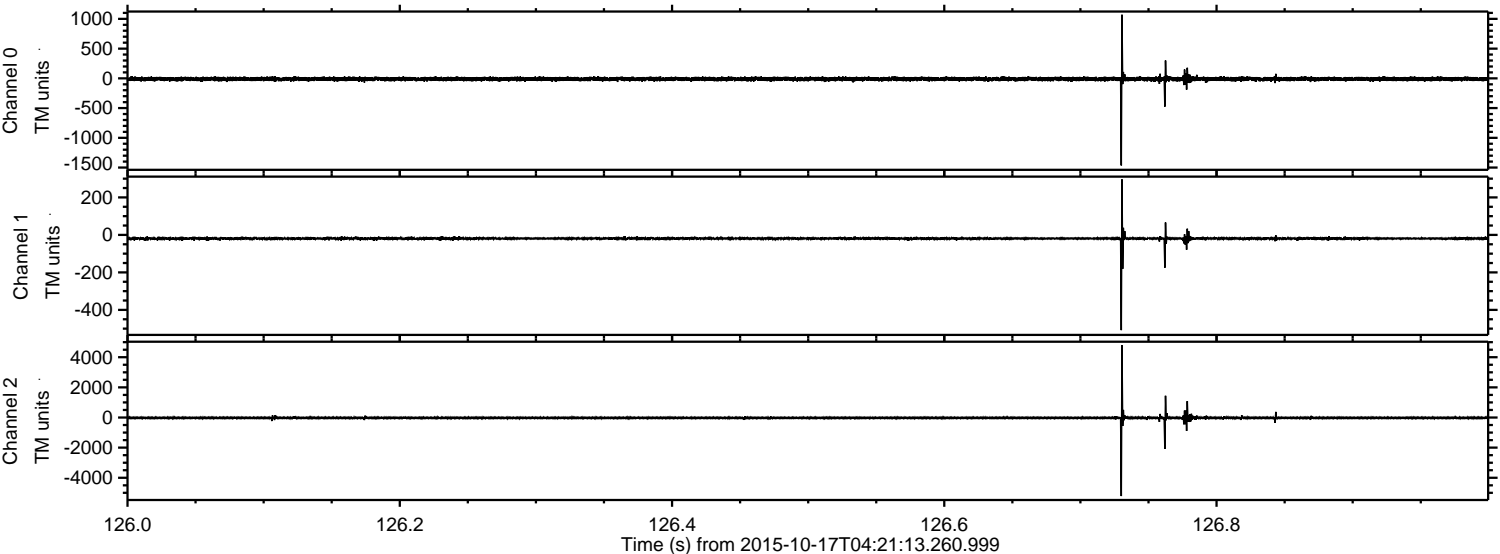



ELMAVAN 3D WAVEFORMS (Measured data sampled at 50 kHz) 51000 packets of 144 samples from 2015-10-17T04:21:13.260.999. Part 26/147

Processed Tue Oct 20 02:37:22 2015 by ELM ver.2012-10-06 from 001\_\_elm20151017\_042112\_\_dat00.bin

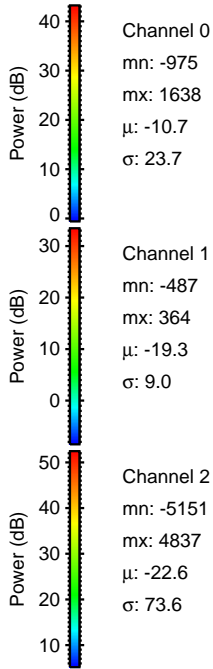
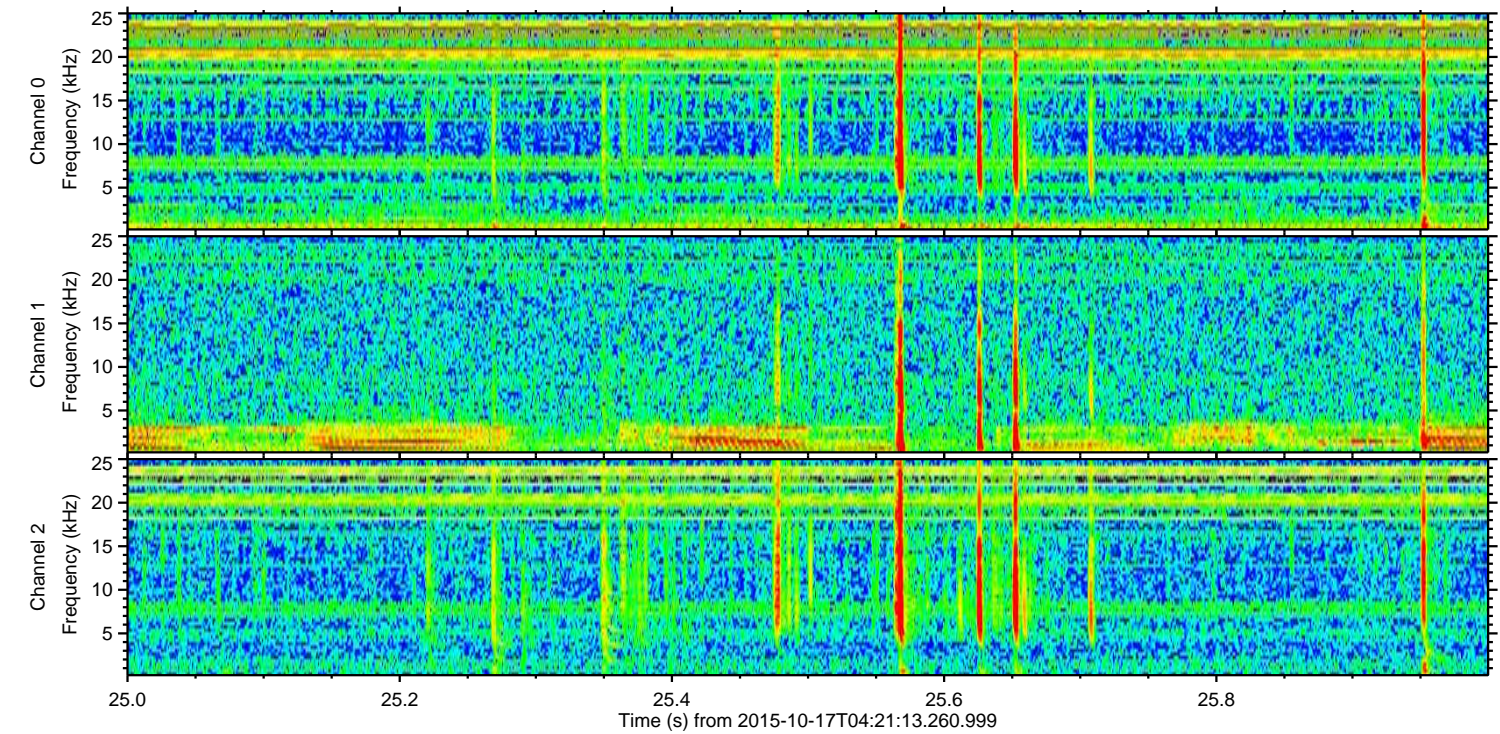
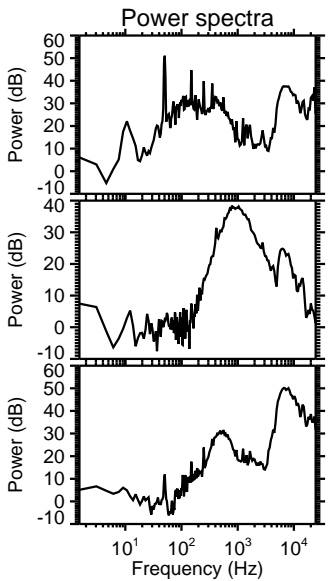
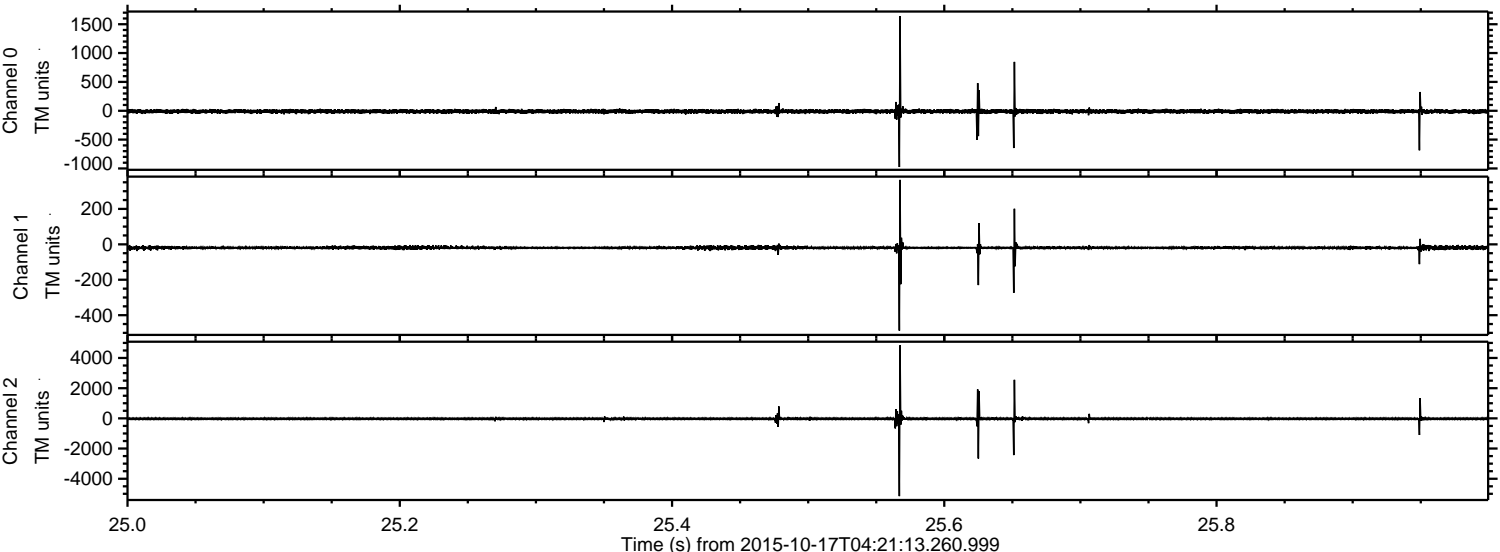



ELMAVAN 3D WAVEFORMS (Measured data sampled at 50 kHz) 51000 packets of 144 samples from 2015-10-17T04:21:13.260.999. Part 21/147

Processed Tue Oct 20 02:37:23 2015 by ELM ver.2012-10-06 from 001\_\_elm20151017\_042112\_\_dat00.bin

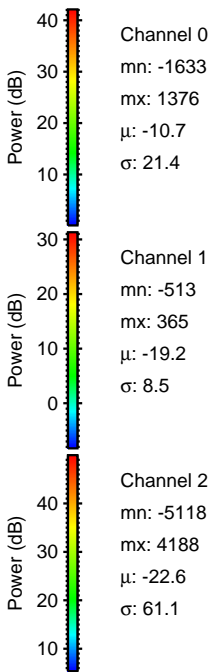
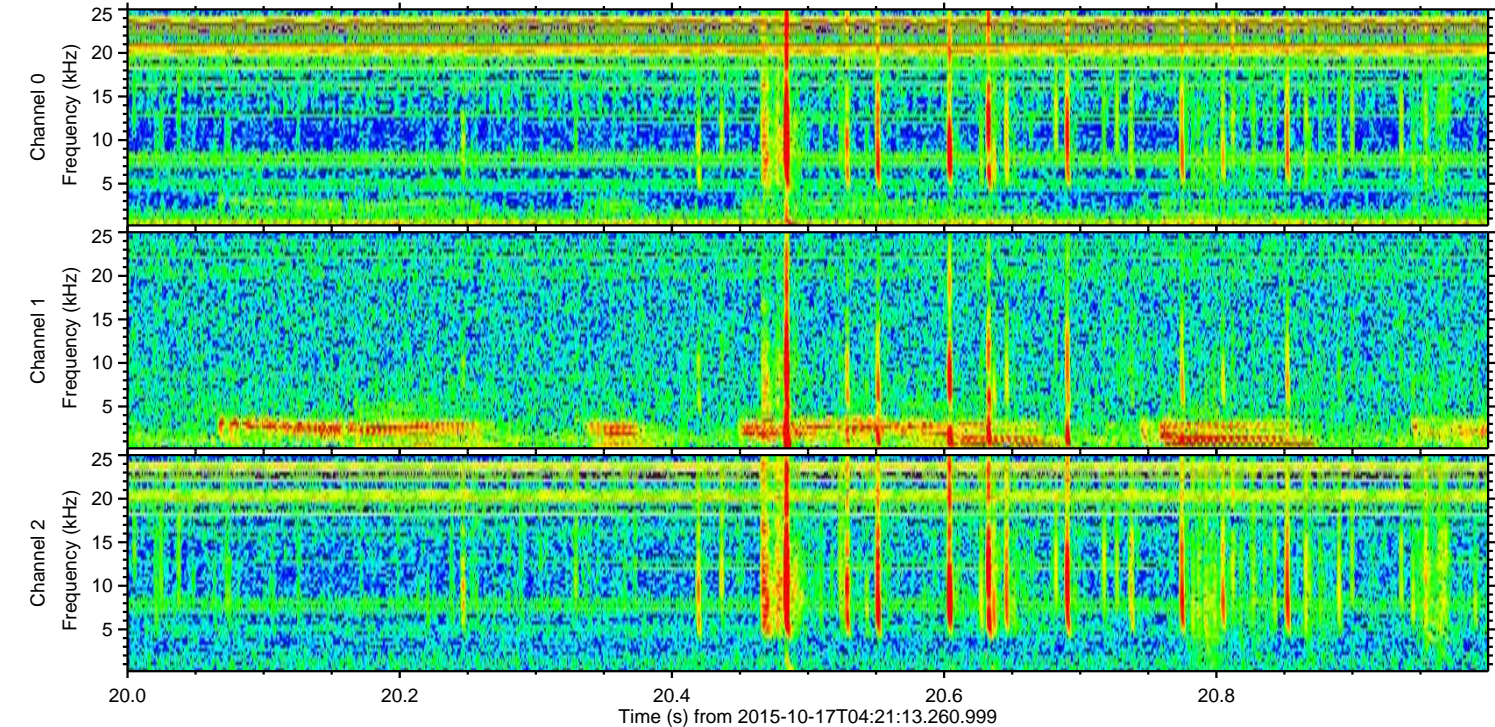
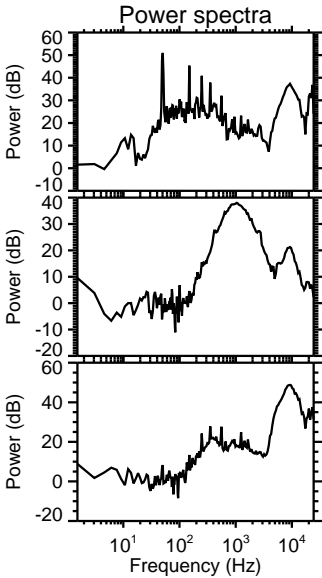
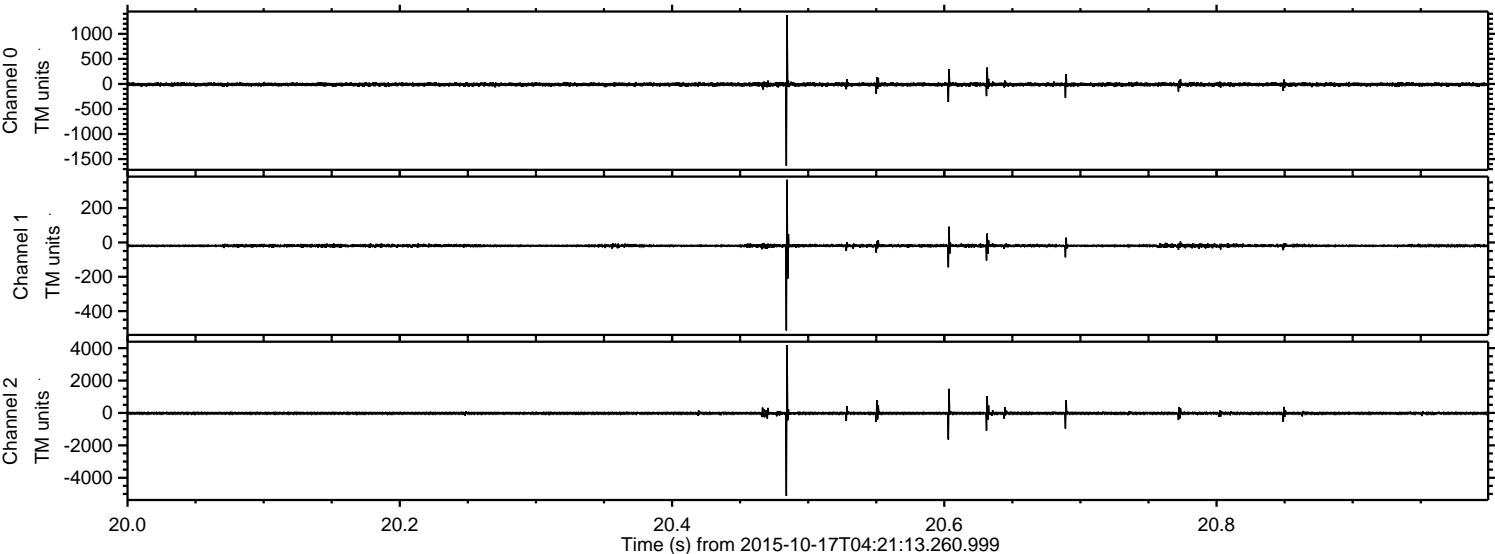



ELMAVAN 3D WAVEFORMS (Measured data sampled at 50 kHz) 51000 packets of 144 samples from 2015-10-17T04:21:13.260.999. Part 137/147

Processed Tue Oct 20 02:37:24 2015 by ELM ver.2012-10-06 from 001\_\_elm20151017\_042112\_\_dat00.bin

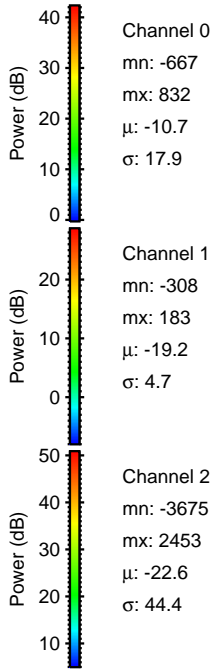
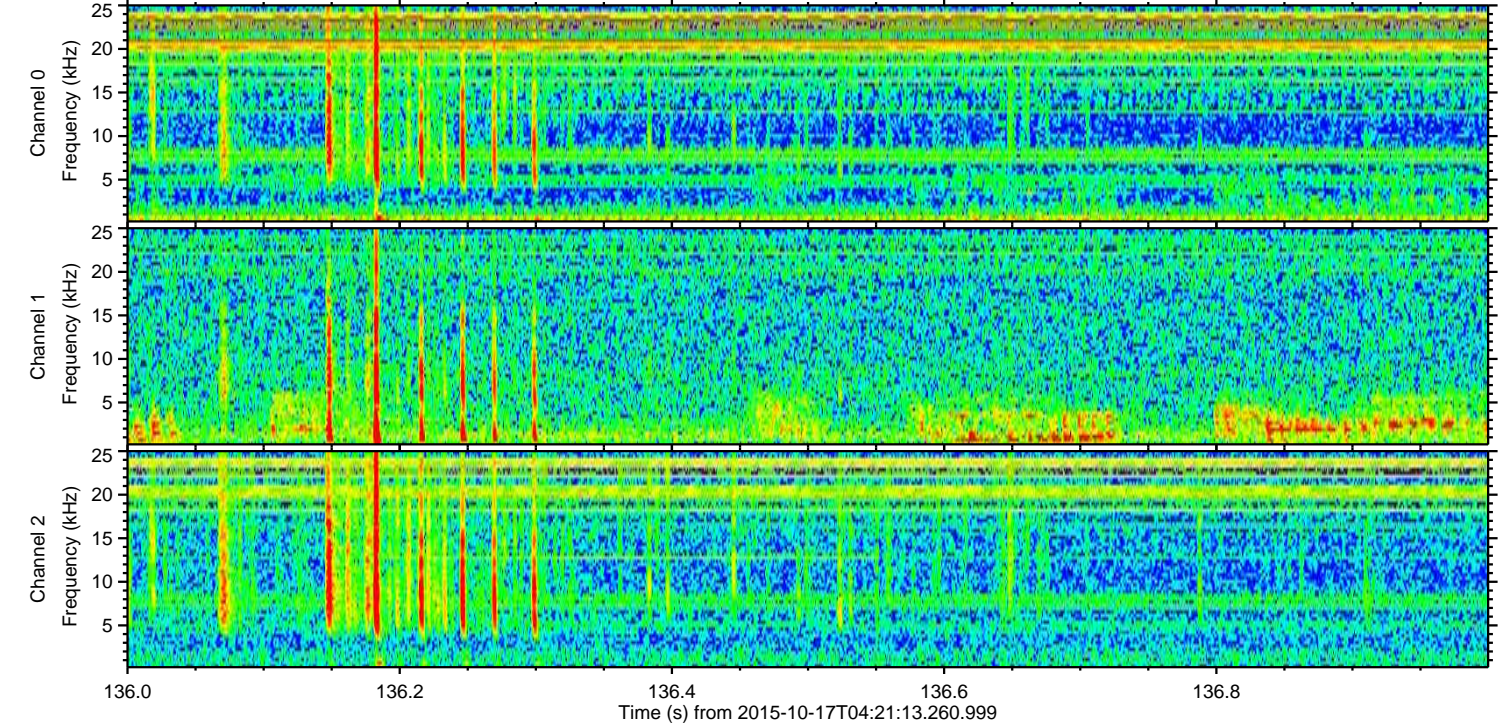
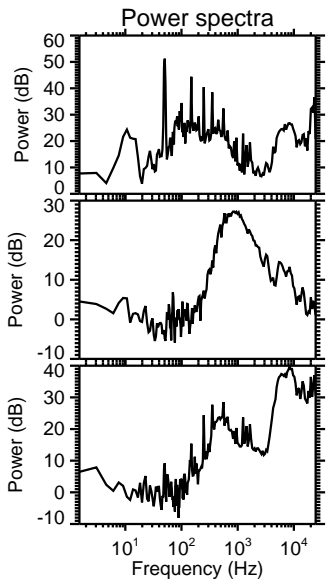
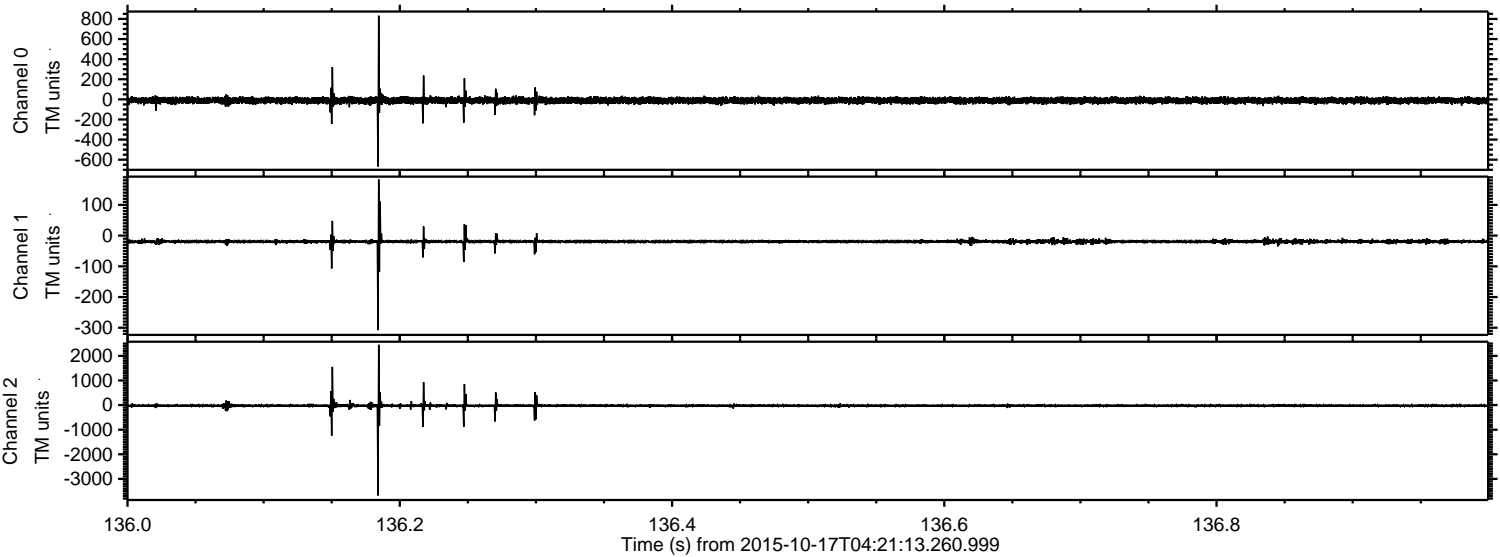

Channel 0  
mn: -667  
mx: 832  
 $\mu$ : -10.7  
 $\sigma$ : 17.9

Channel 1  
mn: -308  
mx: 183  
 $\mu$ : -19.2  
 $\sigma$ : 4.7

Channel 2  
mn: -3675  
mx: 2453  
 $\mu$ : -22.6  
 $\sigma$ : 44.4



Processed Tue Oct 20 02:37:25 2015 by ELM ver.2012-10-06 from 001\_\_elm20151017\_042112\_\_dat00.bin

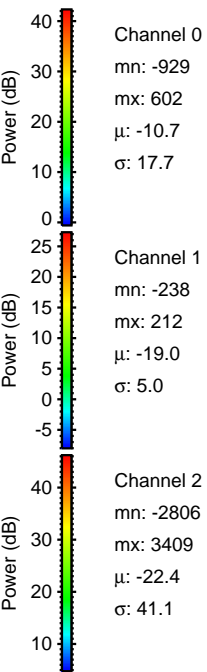
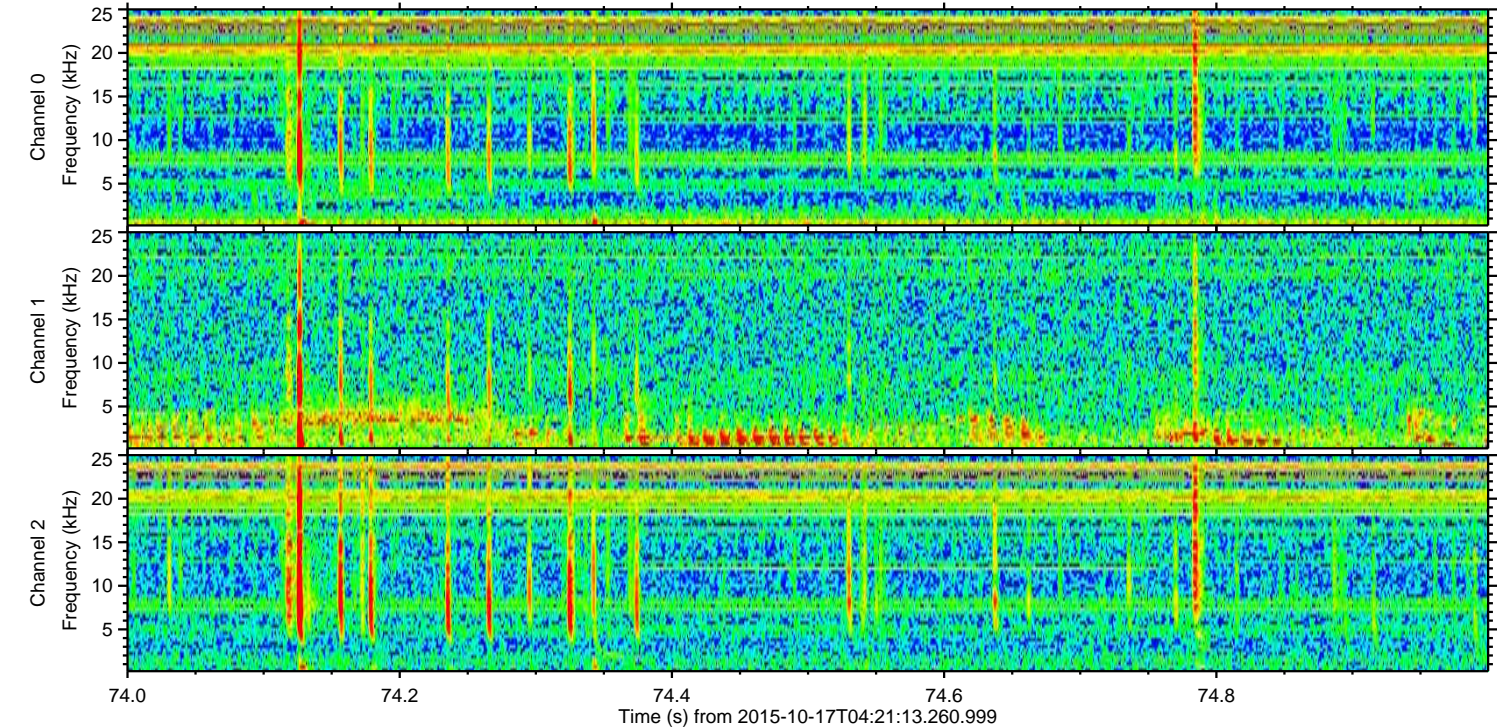
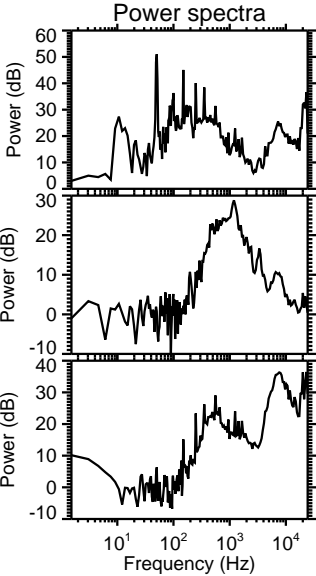
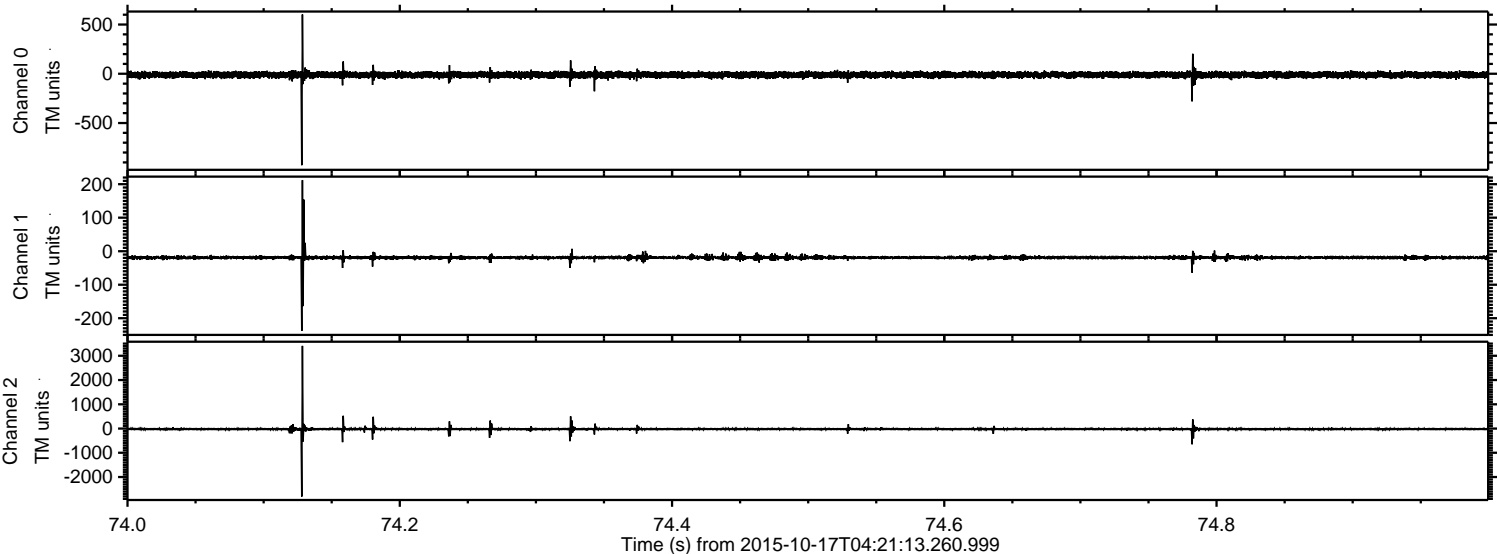



ELMAVAN 3D WAVEFORMS (Measured data sampled at 50 kHz) 51000 packets of 144 samples from 2015-10-17T04:21:13.260.999. Part 69/147

Processed Tue Oct 20 02:37:26 2015 by ELM ver.2012-10-06 from 001\_\_elm20151017\_042112\_\_dat00.bin

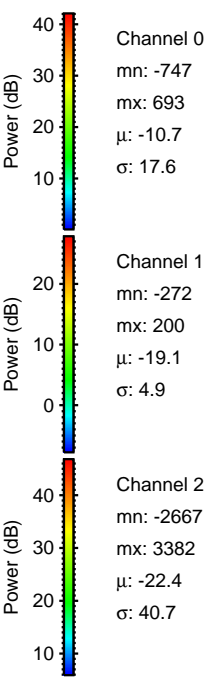
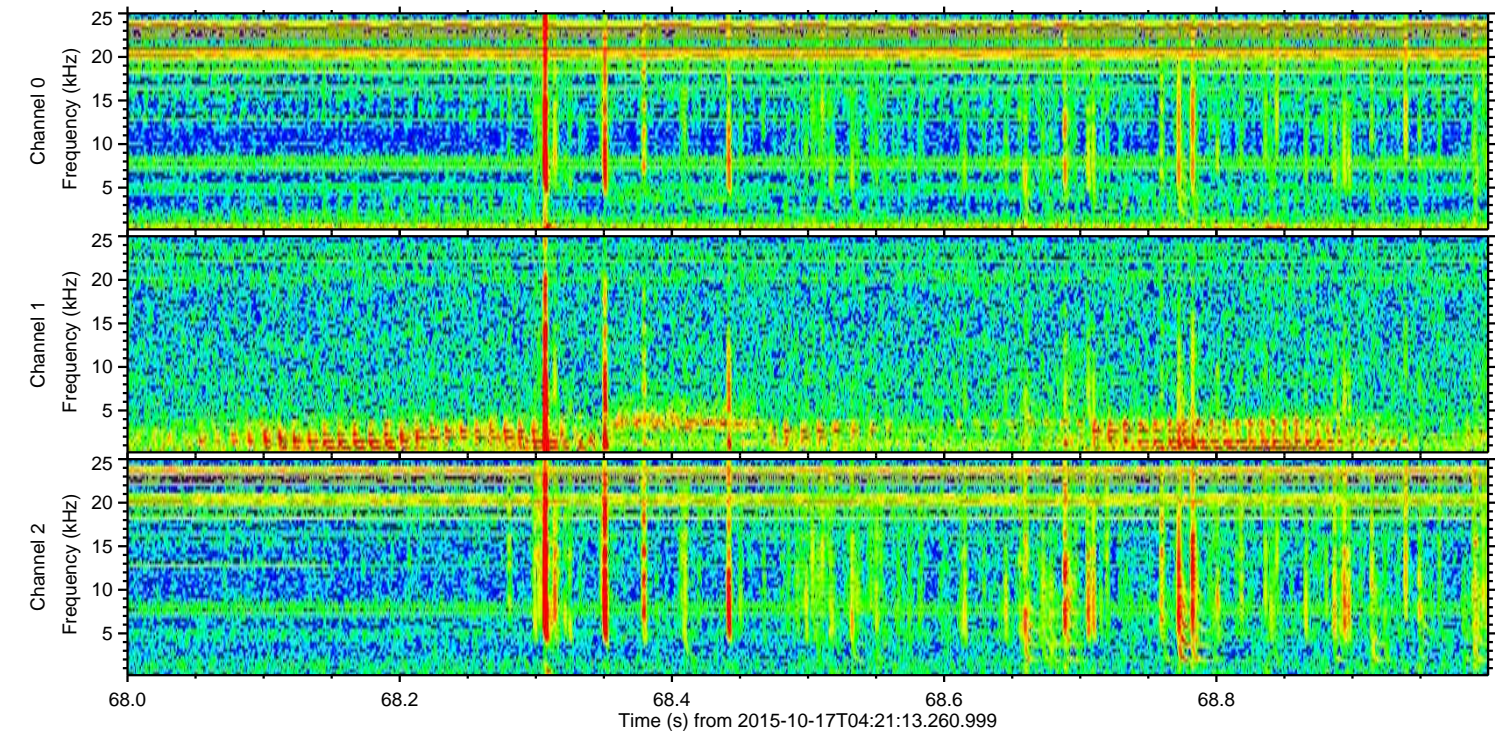
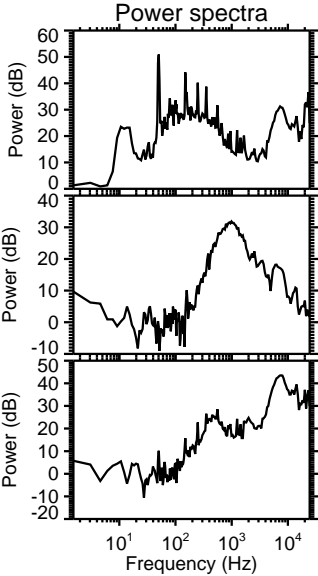
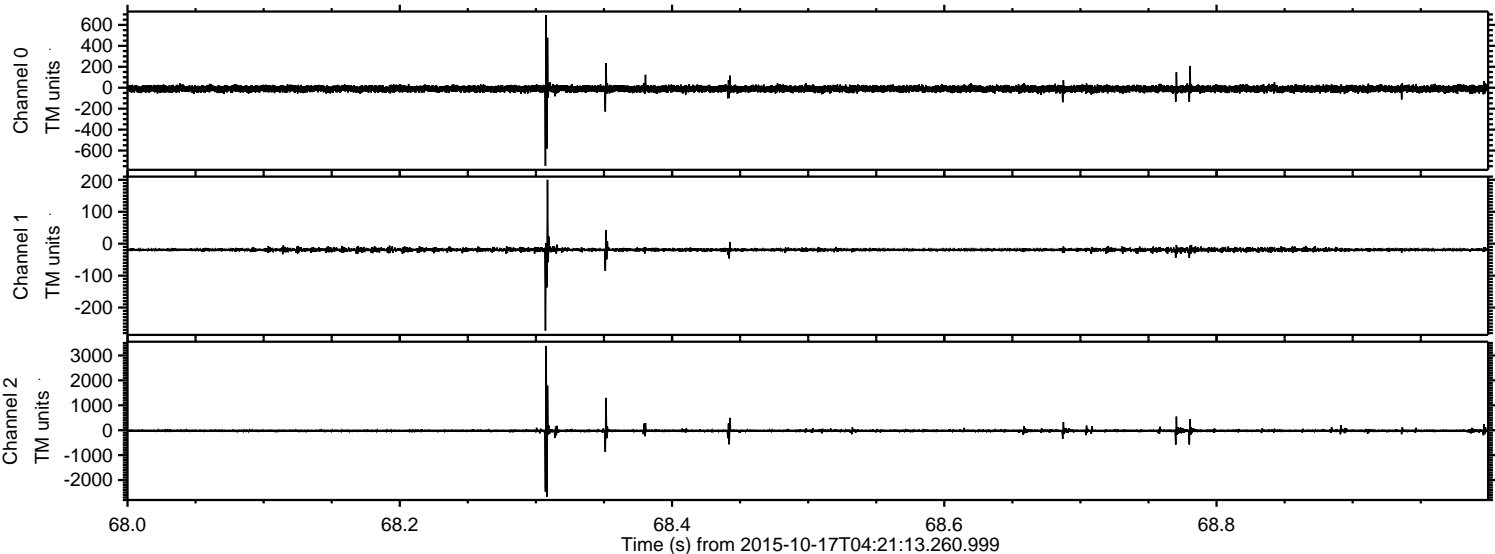



ELMAVAN 3D WAVEFORMS (Measured data sampled at 50 kHz) 51000 packets of 144 samples from 2015-10-17T04:21:13.260.999. Part 39/147

Processed Tue Oct 20 02:37:27 2015 by ELM ver.2012-10-06 from 001\_\_elm20151017\_042112\_\_dat00.bin

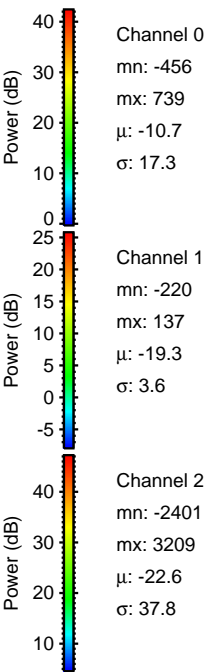
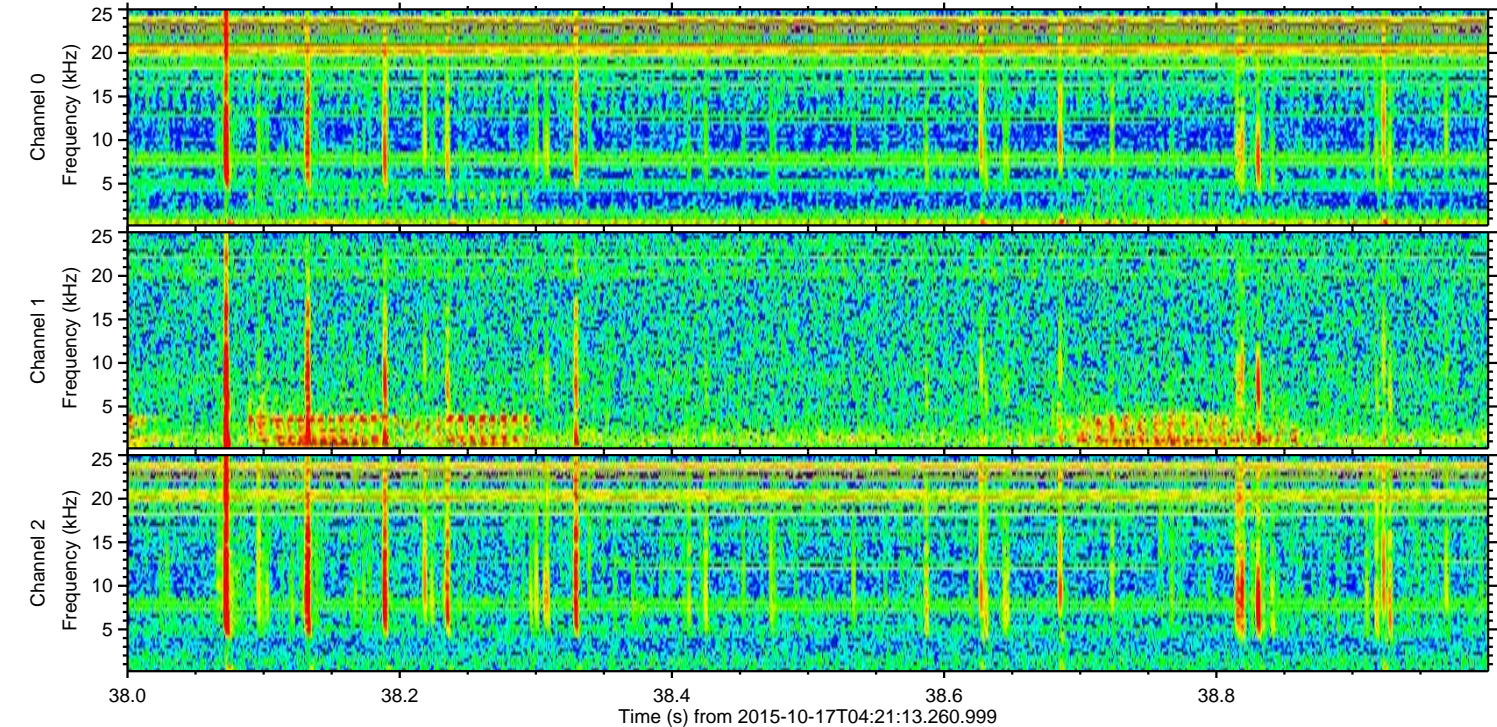
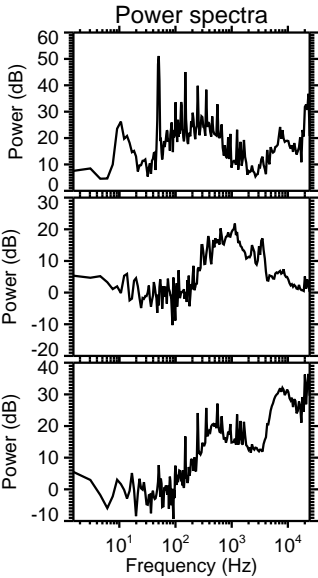
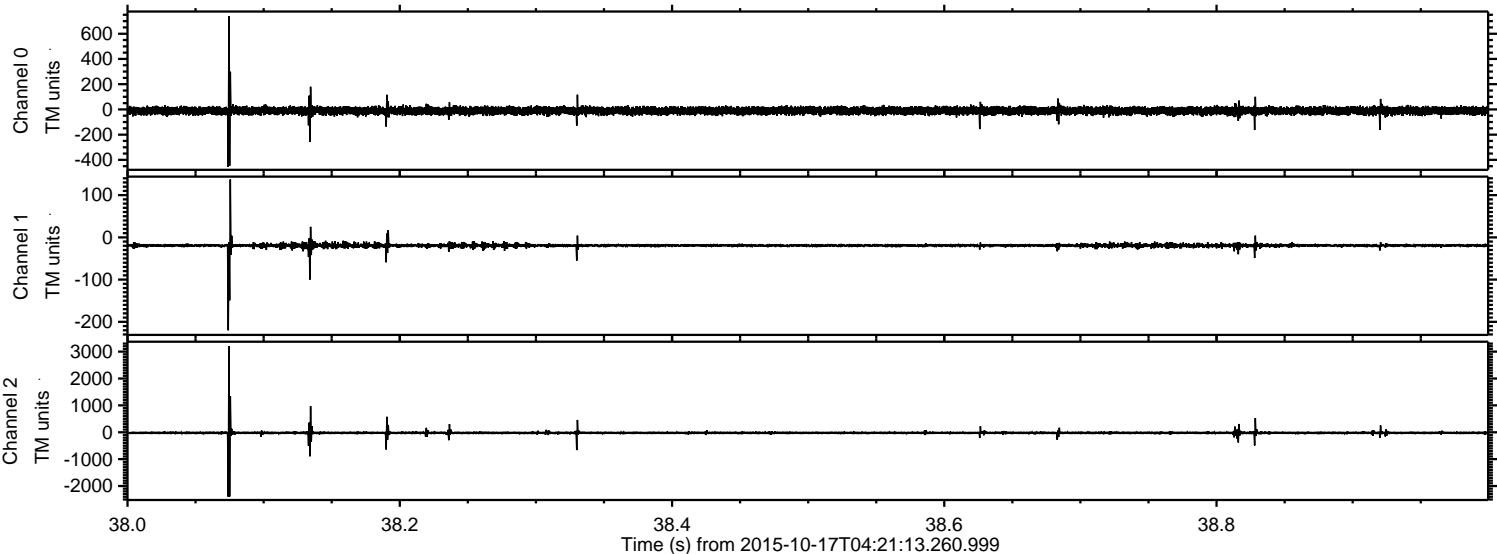



Processed Tue Oct 20 02:37:28 2015 by ELM ver.2012-10-06 from 001\_\_elm20151017\_042112\_\_dat00.bin

