

ELMAVAN 3D WAVEFORMS (Measured data sampled at 50 kHz) 51000 packets of 144 samples from 2015-10-17T03:26:11.030.999.

Processed Tue Oct 20 02:22:24 2015 by ELM ver.2012-10-06 from 001__elm20151017_032610__dat00.bin

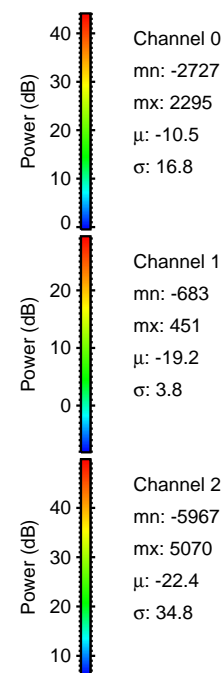
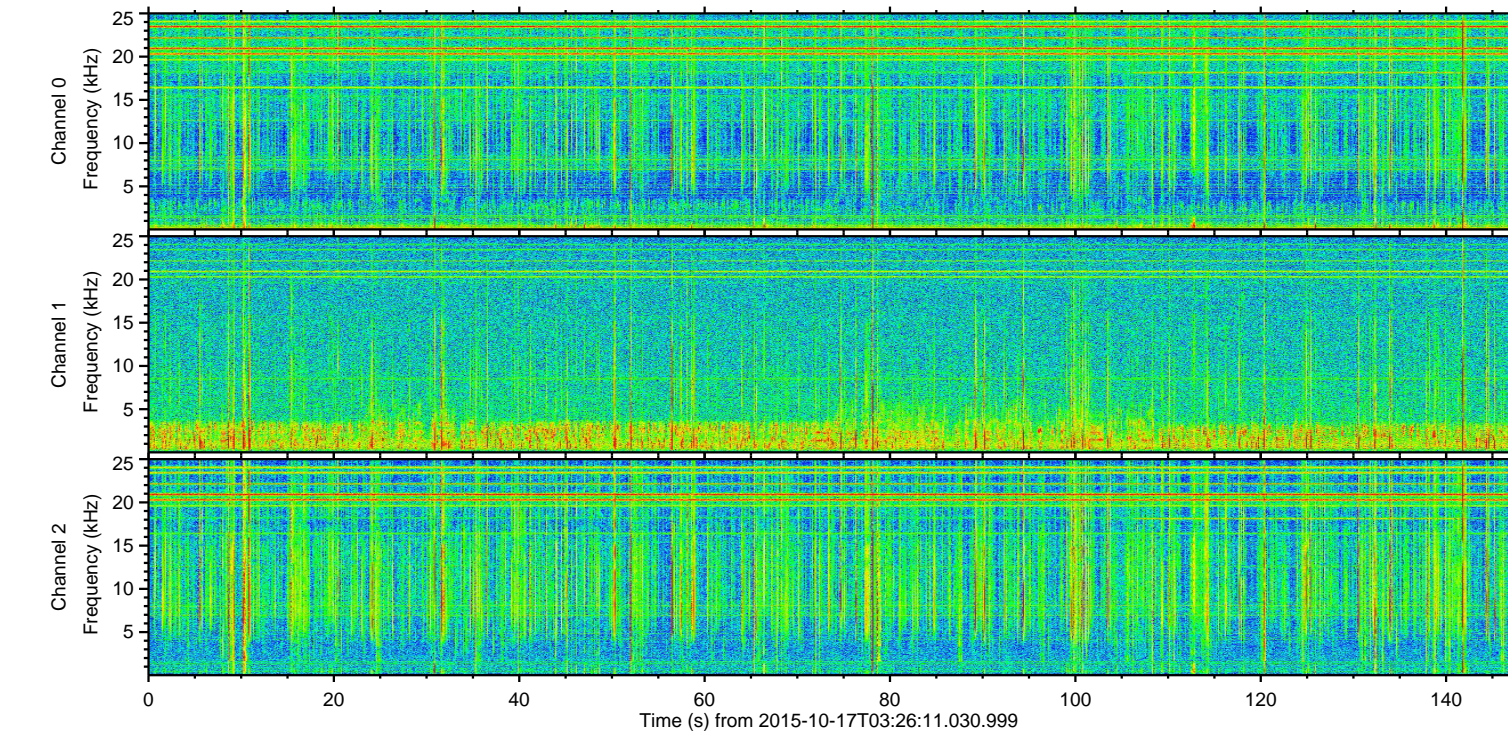
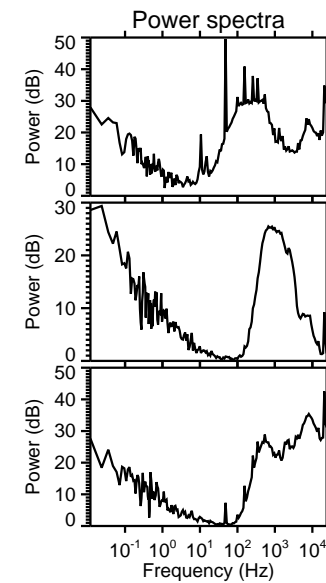
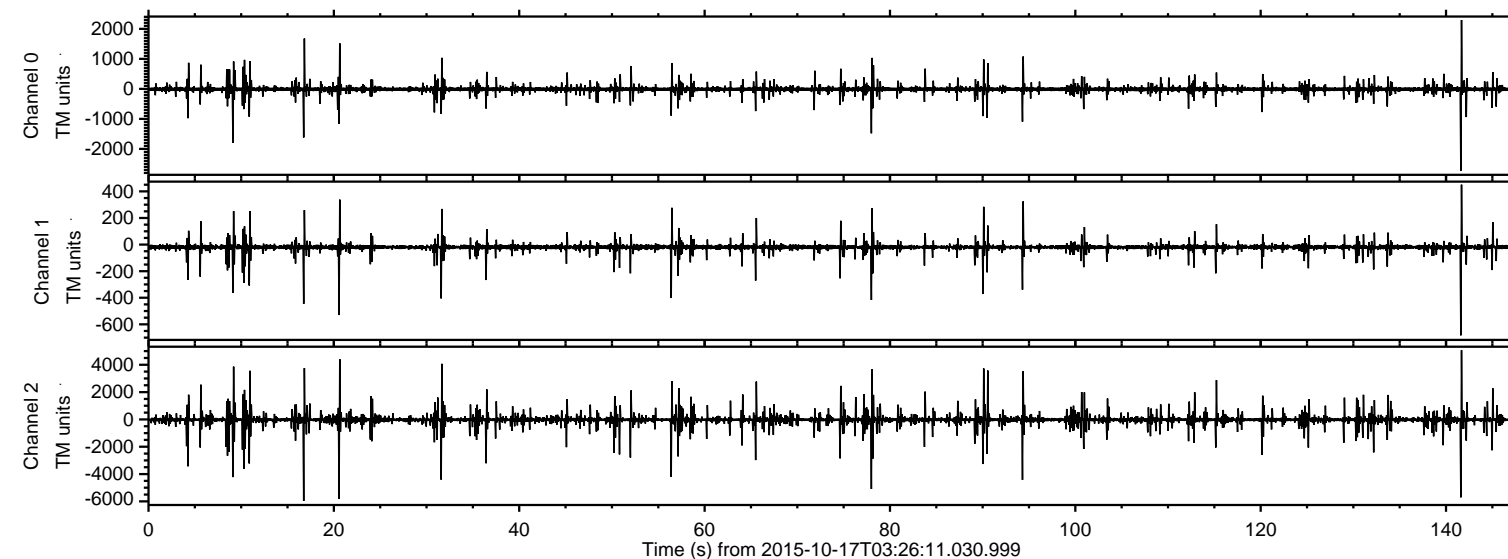

ELMAVAN 3D WAVEFORMS (Measured data sampled at 50 kHz) 51000 packets of 144 samples from 2015-10-17T03:26:11.030.999. Part 17/147

Processed Tue Oct 20 02:22:39 2015 by ELM ver.2012-10-06 from 001__elm20151017_032610__dat00.bin

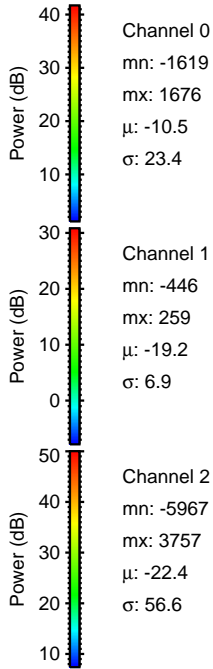
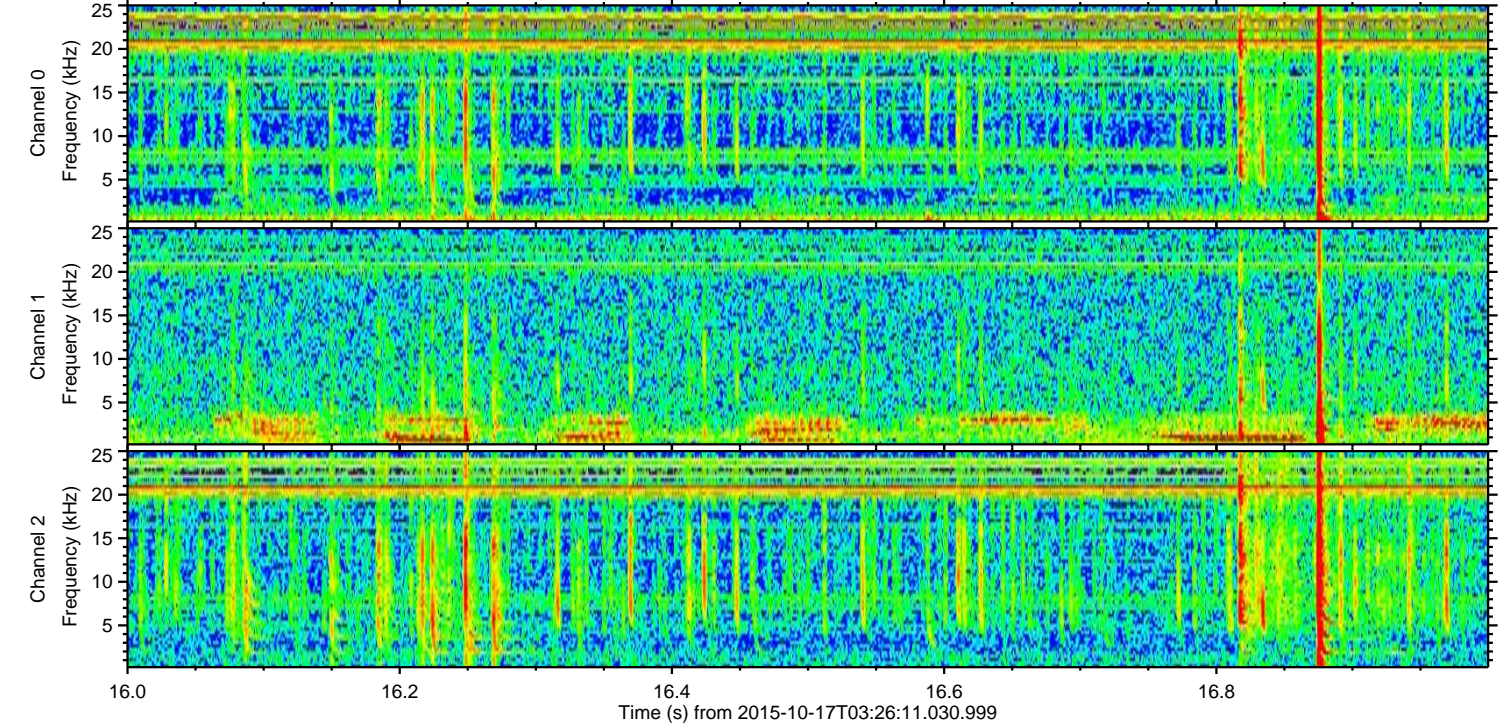
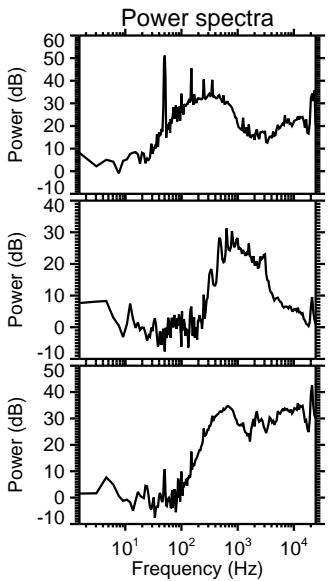
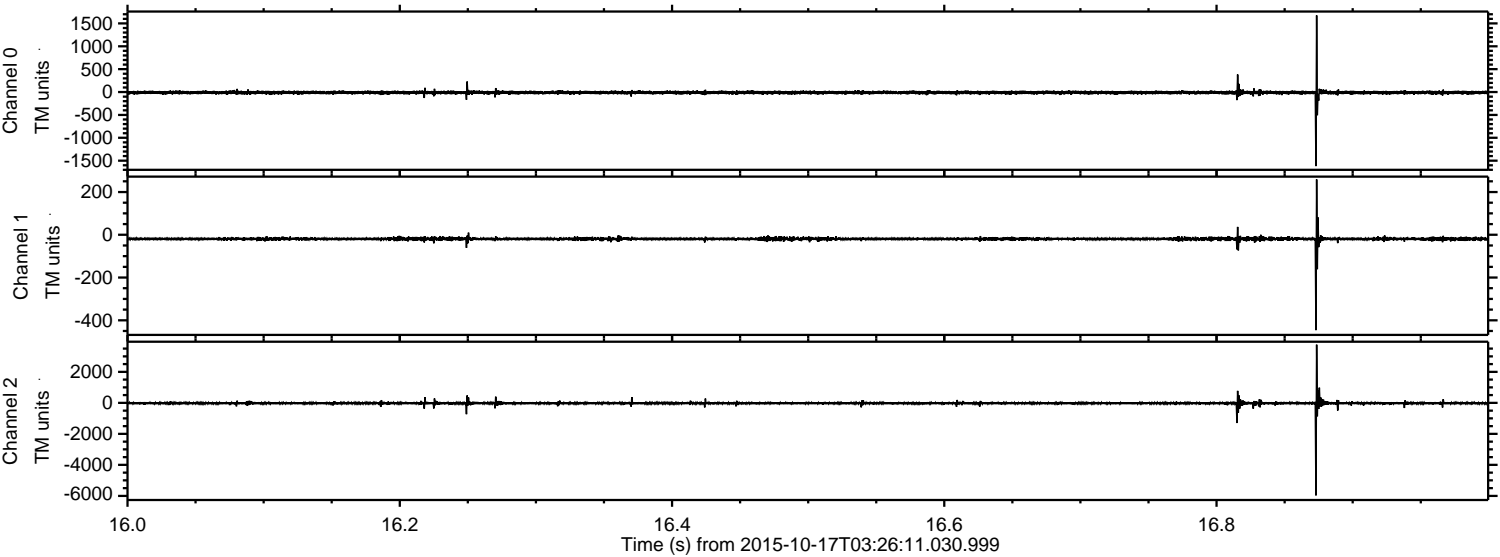

ELMAVAN 3D WAVEFORMS (Measured data sampled at 50 kHz) 51000 packets of 144 samples from 2015-10-17T03:26:11.030.999. Part 21/147

Processed Tue Oct 20 02:22:40 2015 by ELM ver.2012-10-06 from 001__elm20151017_032610__dat00.bin

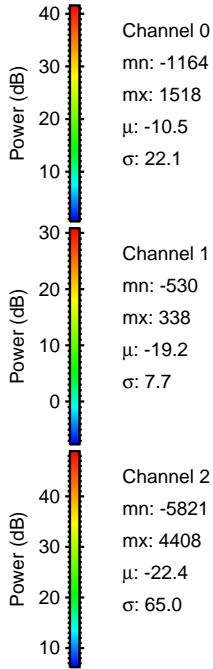
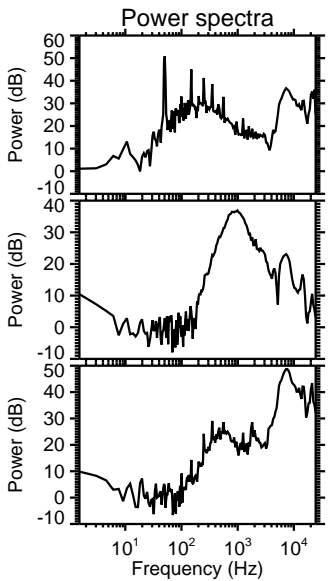
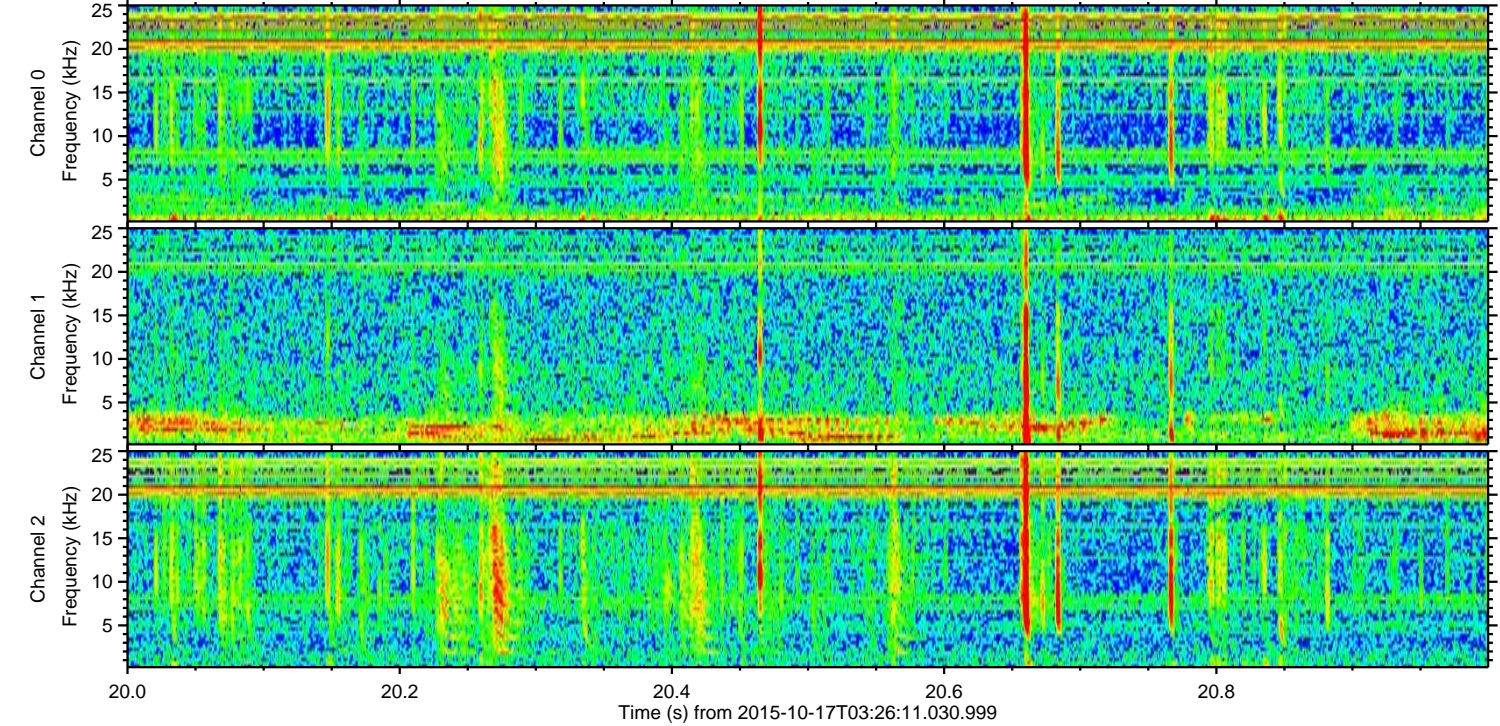
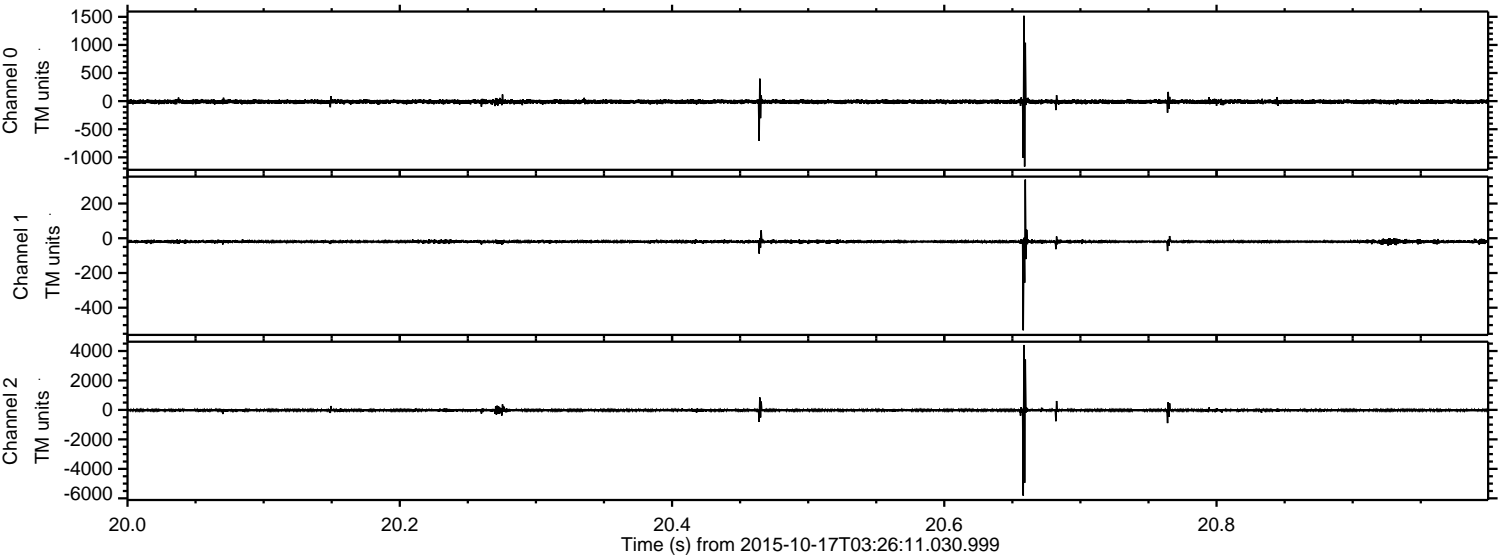

Channel 0
mn: -1164
mx: 1518
 μ : -10.5
 σ : 22.1

Channel 1
mn: -530
mx: 338
 μ : -19.2
 σ : 7.7

Channel 2
mn: -5821
mx: 4408
 μ : -22.4
 σ : 65.0

ELMAVAN 3D WAVEFORMS (Measured data sampled at 50 kHz) 51000 packets of 144 samples from 2015-10-17T03:26:11.030.999. Part 142/147

Processed Tue Oct 20 02:22:41 2015 by ELM ver.2012-10-06 from 001__elm20151017_032610__dat00.bin

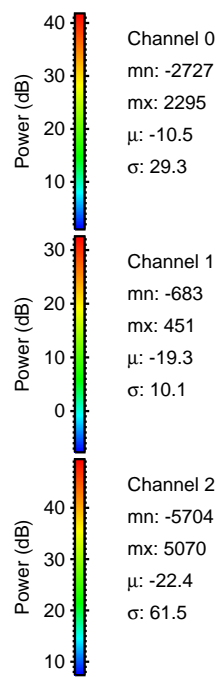
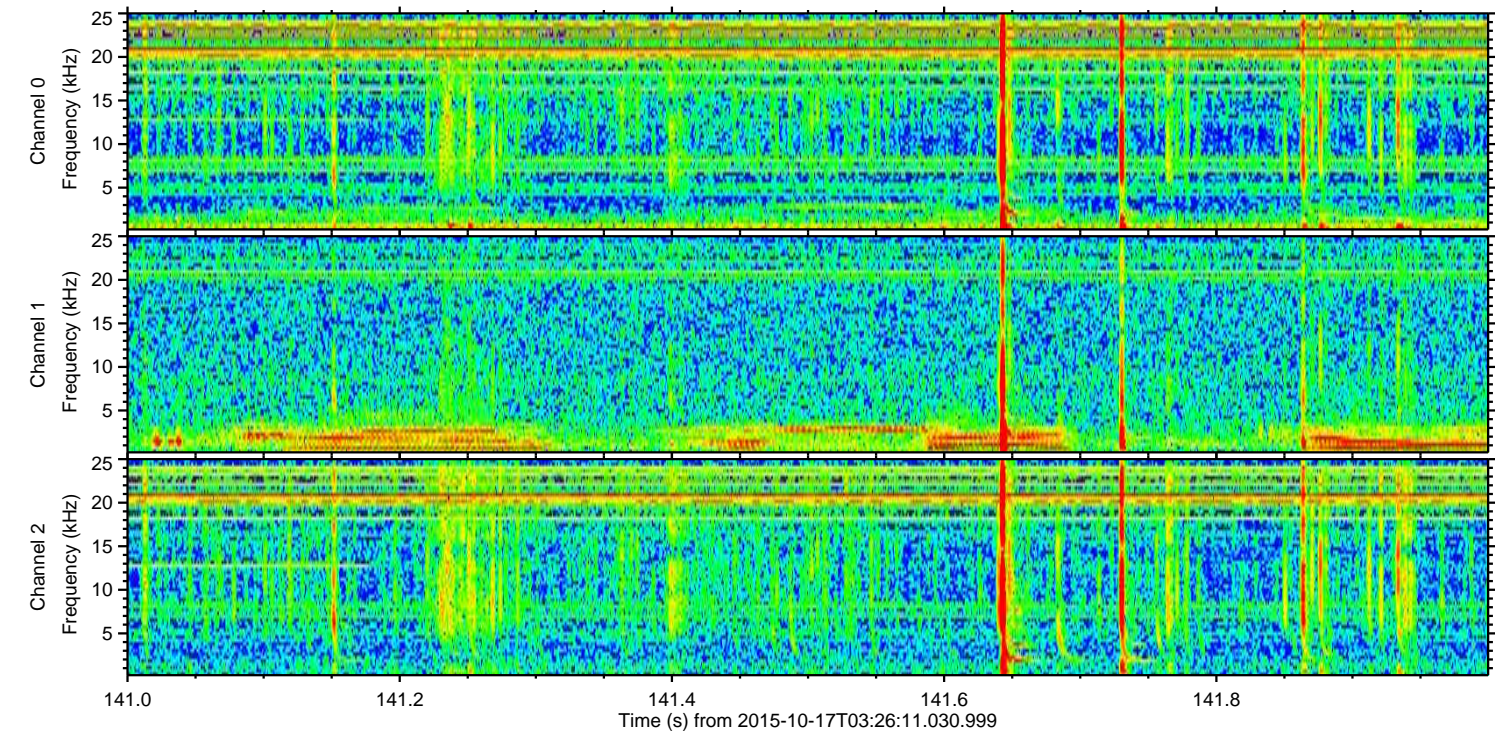
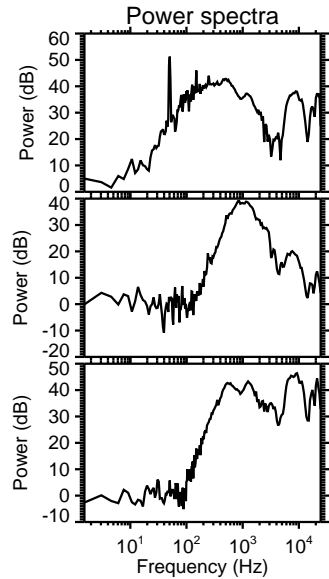
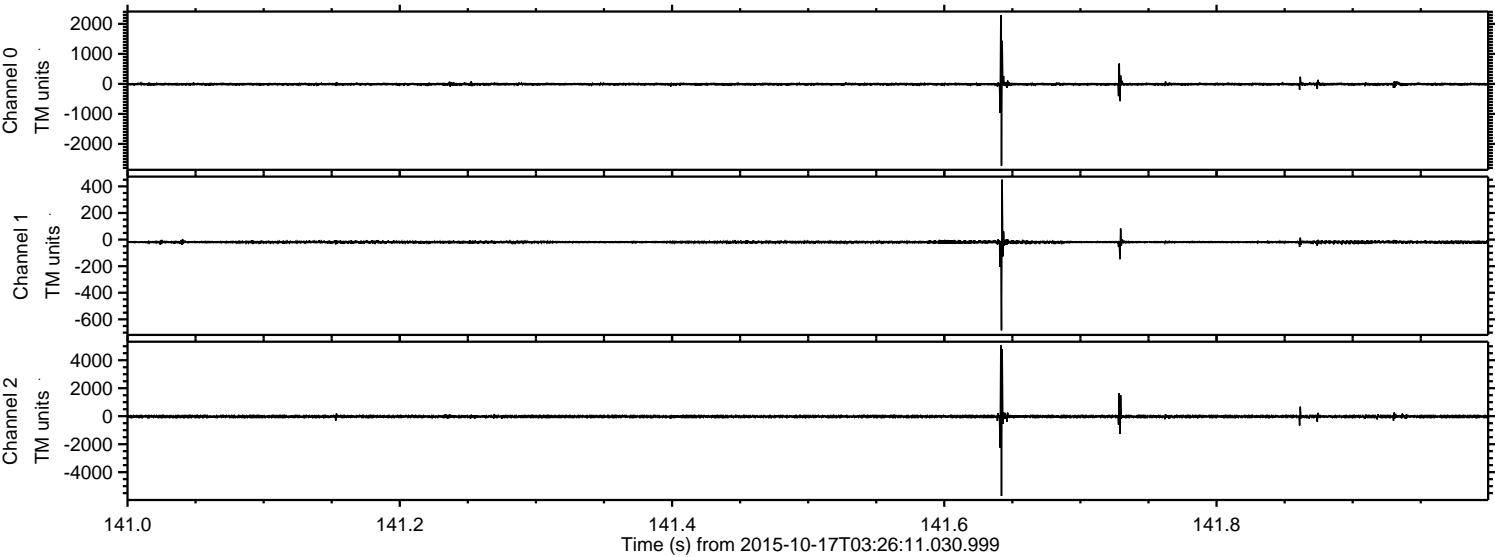

Processed Tue Oct 20 02:22:42 2015 by ELM ver.2012-10-06 from 001__elm20151017_032610__dat00.bin

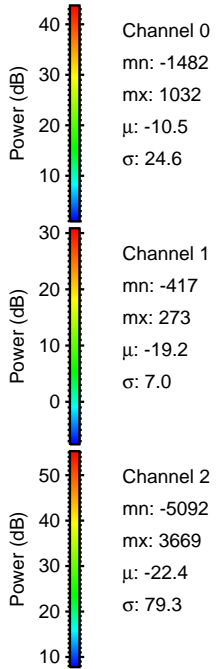
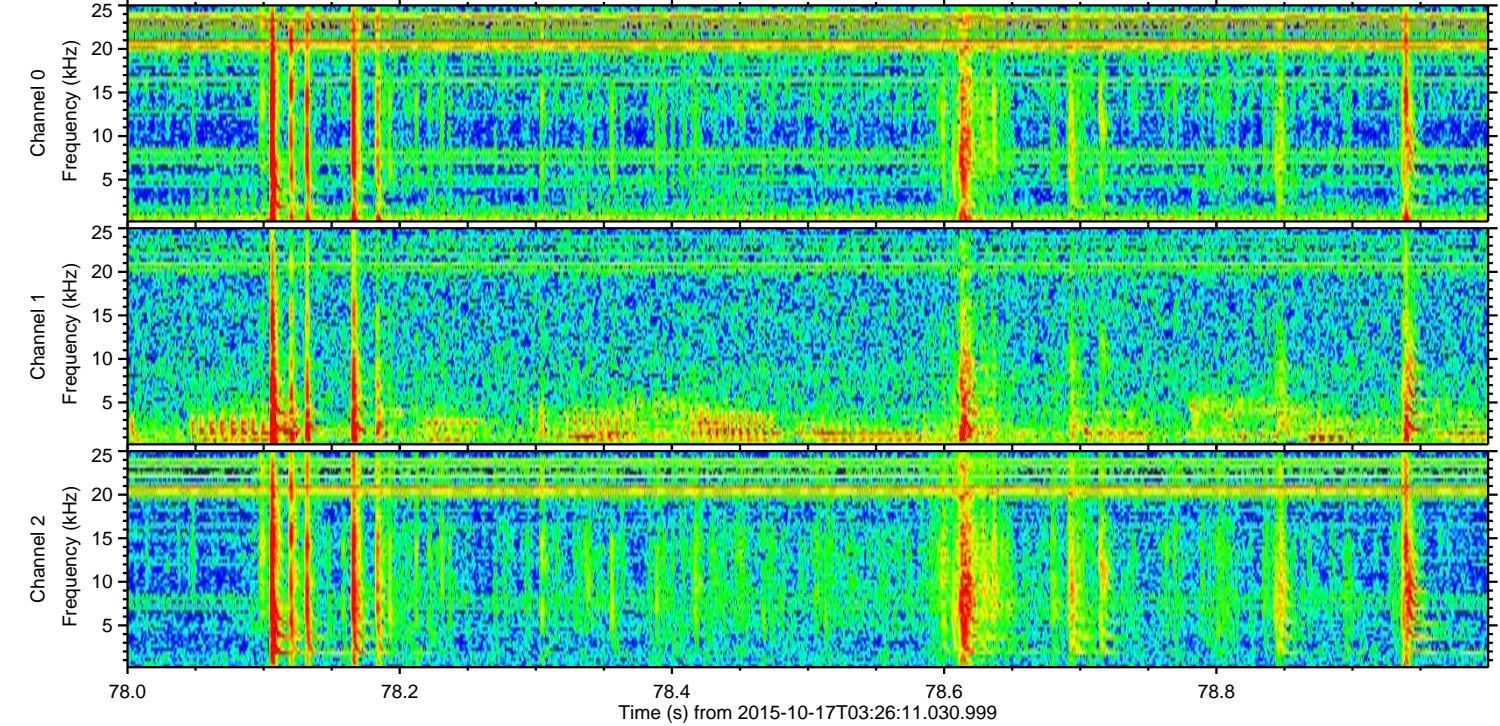
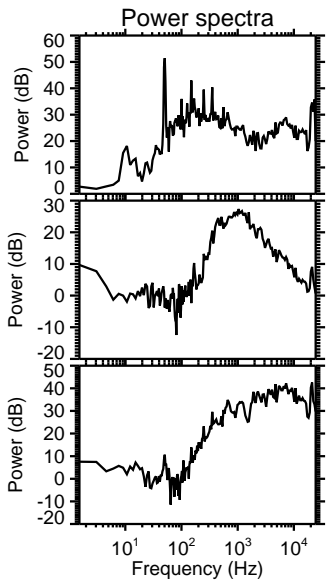
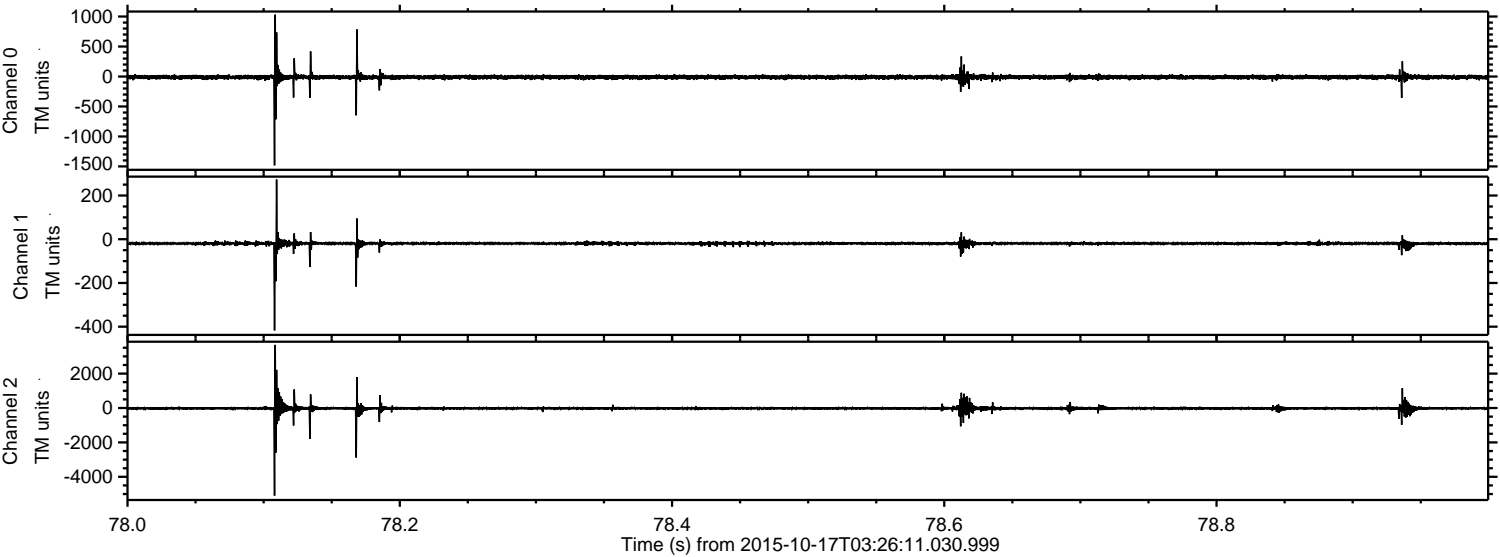

Processed Tue Oct 20 02:22:43 2015 by ELM ver.2012-10-06 from 001__elm20151017_032610__dat00.bin

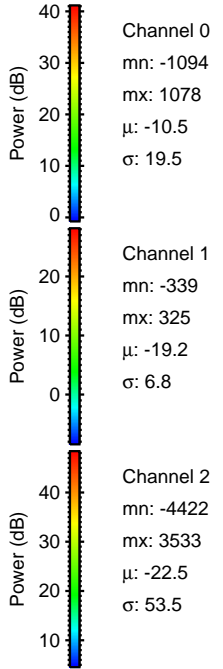
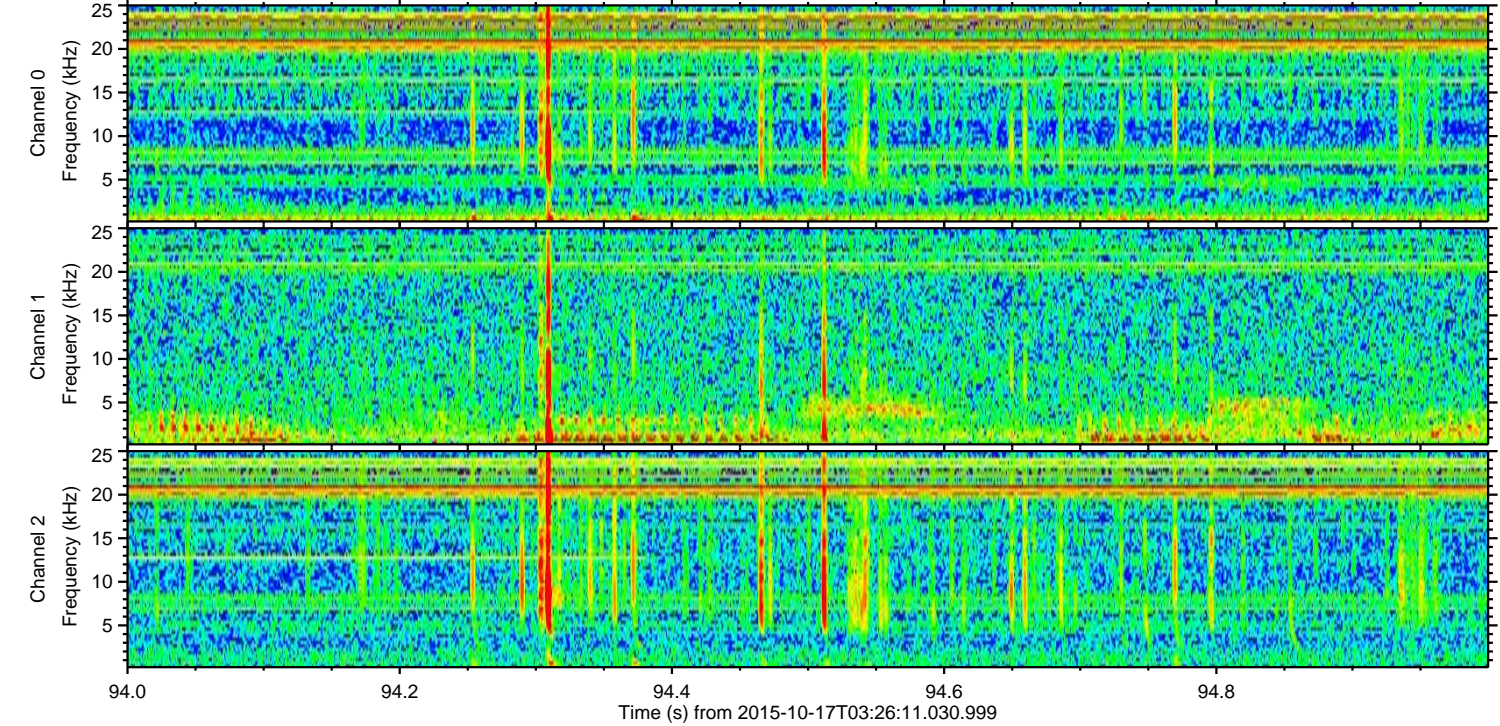
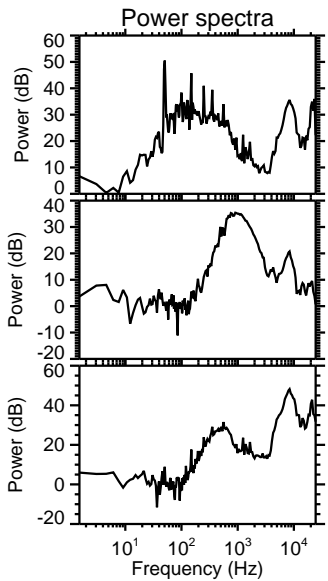
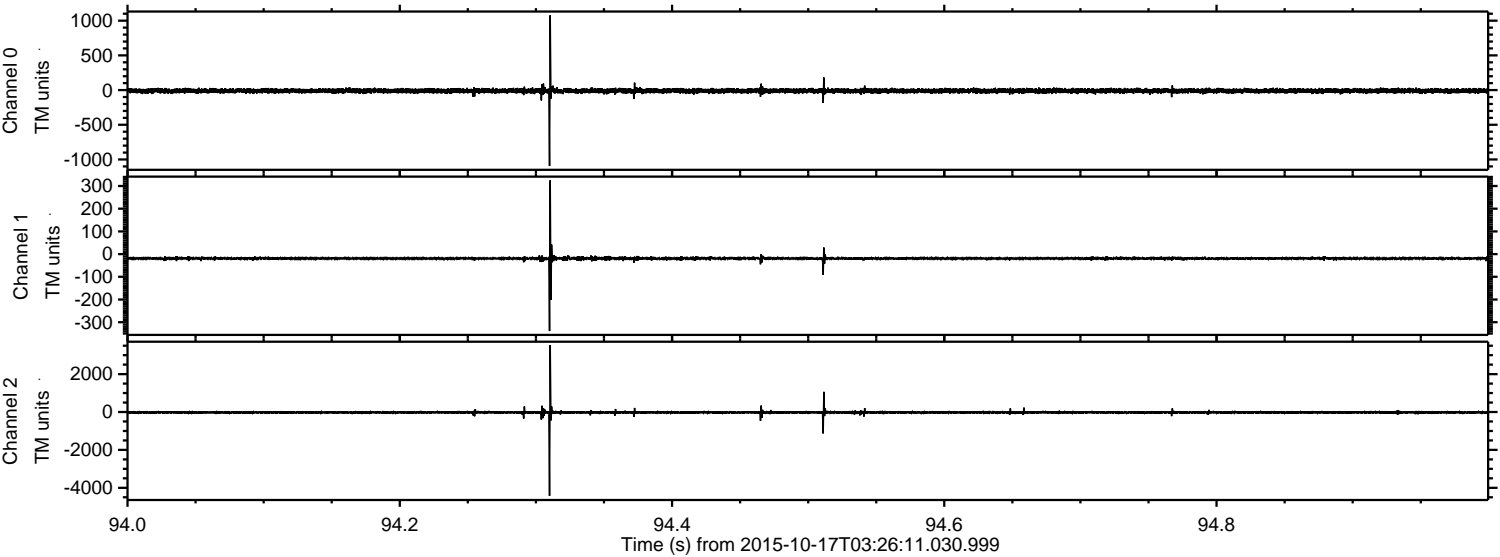

ELMAVAN 3D WAVEFORMS (Measured data sampled at 50 kHz) 51000 packets of 144 samples from 2015-10-17T03:26:11.030.999. Part 32/147

Processed Tue Oct 20 02:22:44 2015 by ELM ver.2012-10-06 from 001__elm20151017_032610__dat00.bin

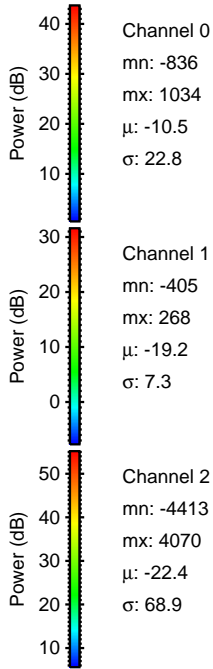
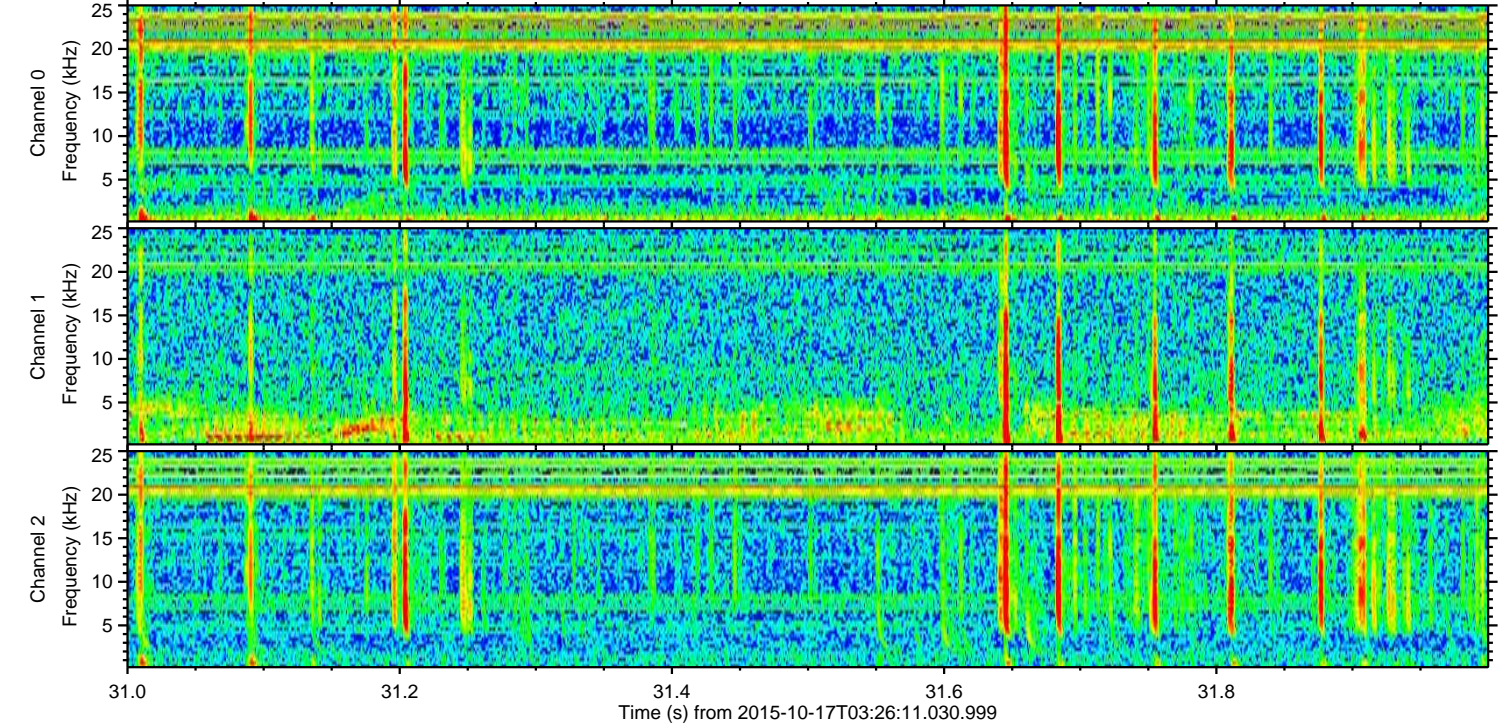
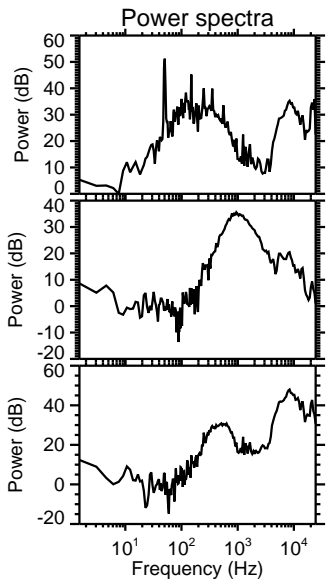
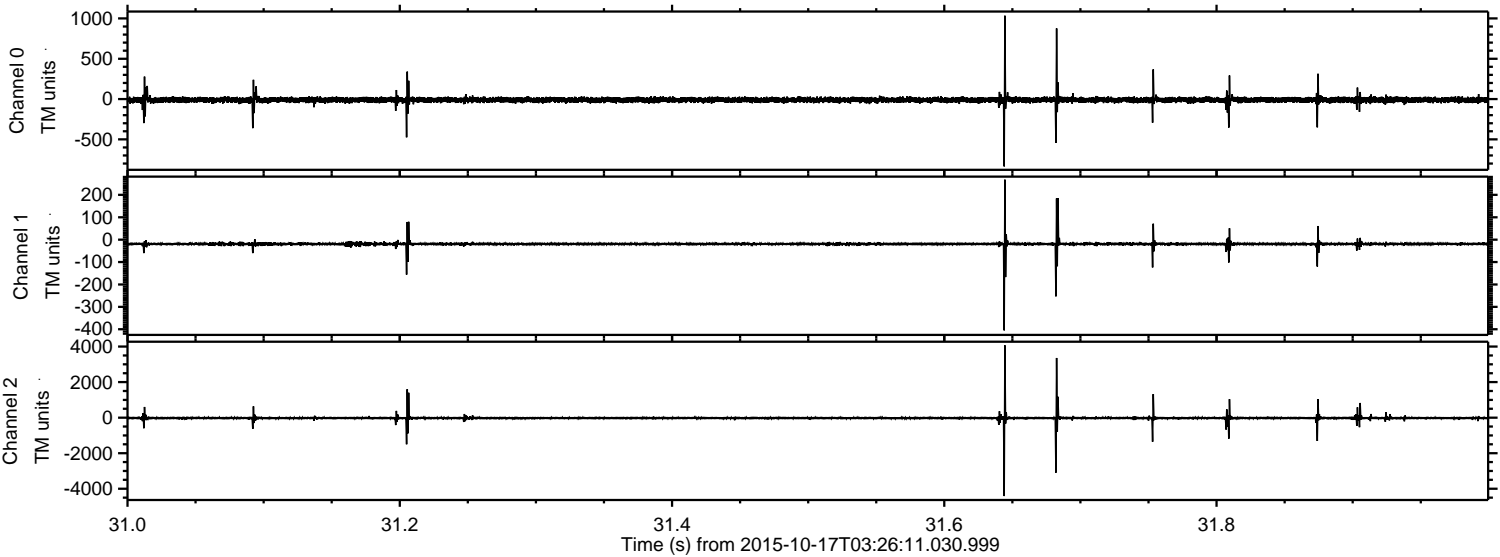

Channel 0
mn: -836
mx: 1034
 μ : -10.5
 σ : 22.8

Channel 1
mn: -405
mx: 268
 μ : -19.2
 σ : 7.3

Channel 2
mn: -4413
mx: 4070
 μ : -22.4
 σ : 68.9

Processed Tue Oct 20 02:22:45 2015 by ELM ver.2012-10-06 from 001__elm20151017_032610__dat00.bin

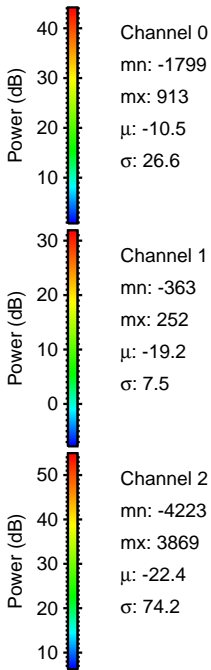
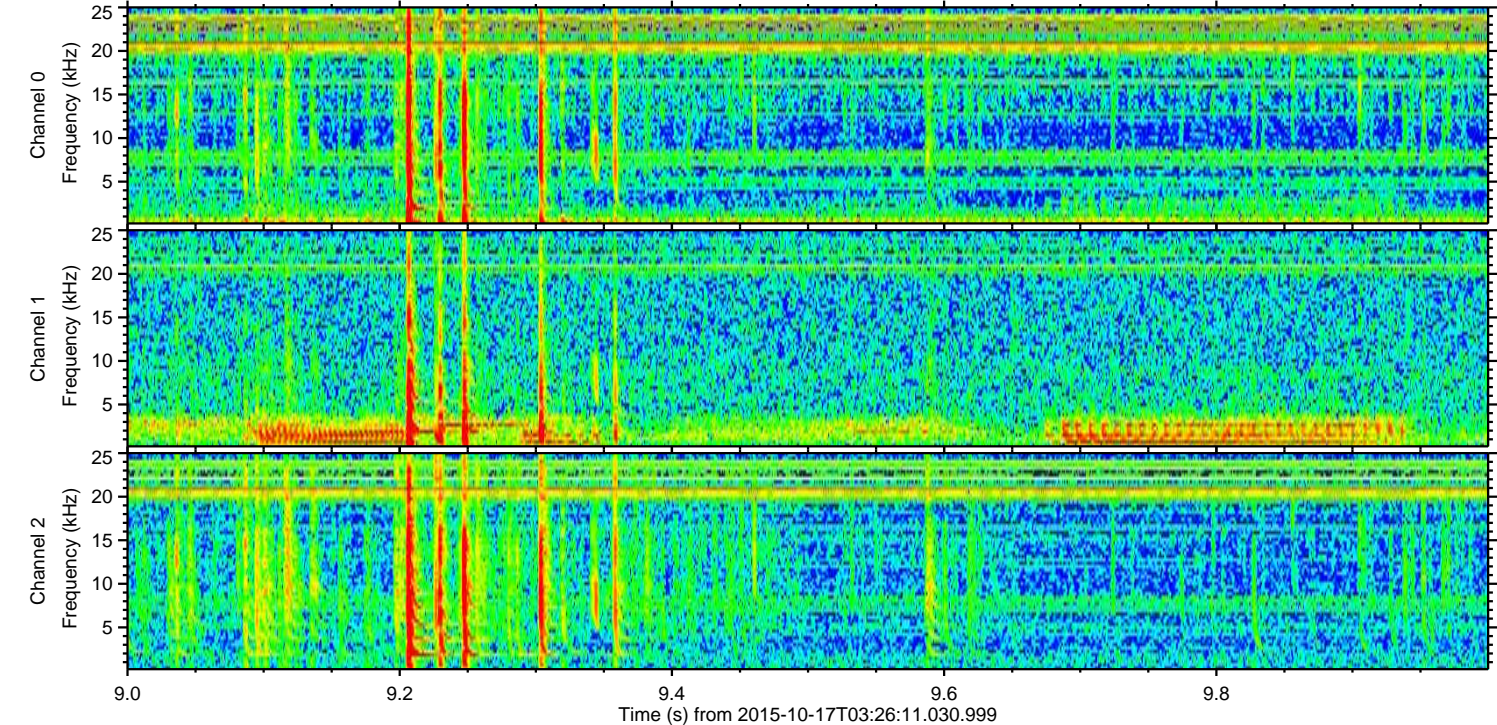
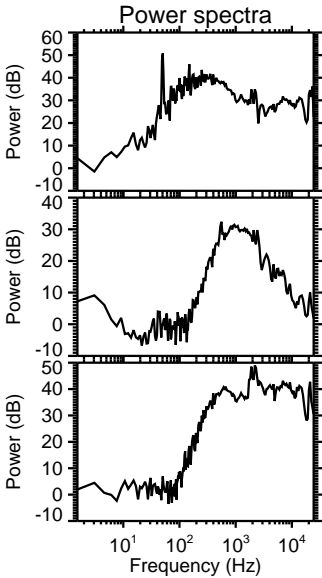
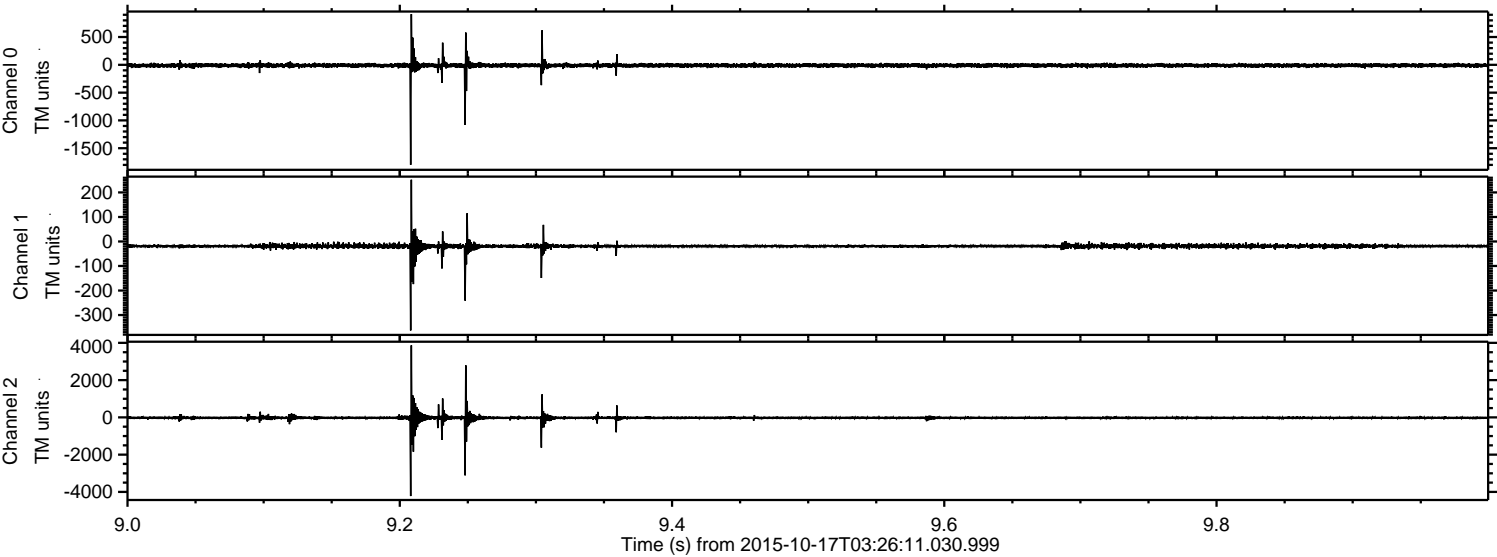

Processed Tue Oct 20 02:22:47 2015 by ELM ver.2012-10-06 from 001__elm20151017_032610__dat00.bin

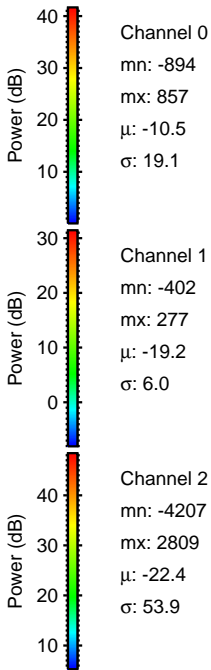
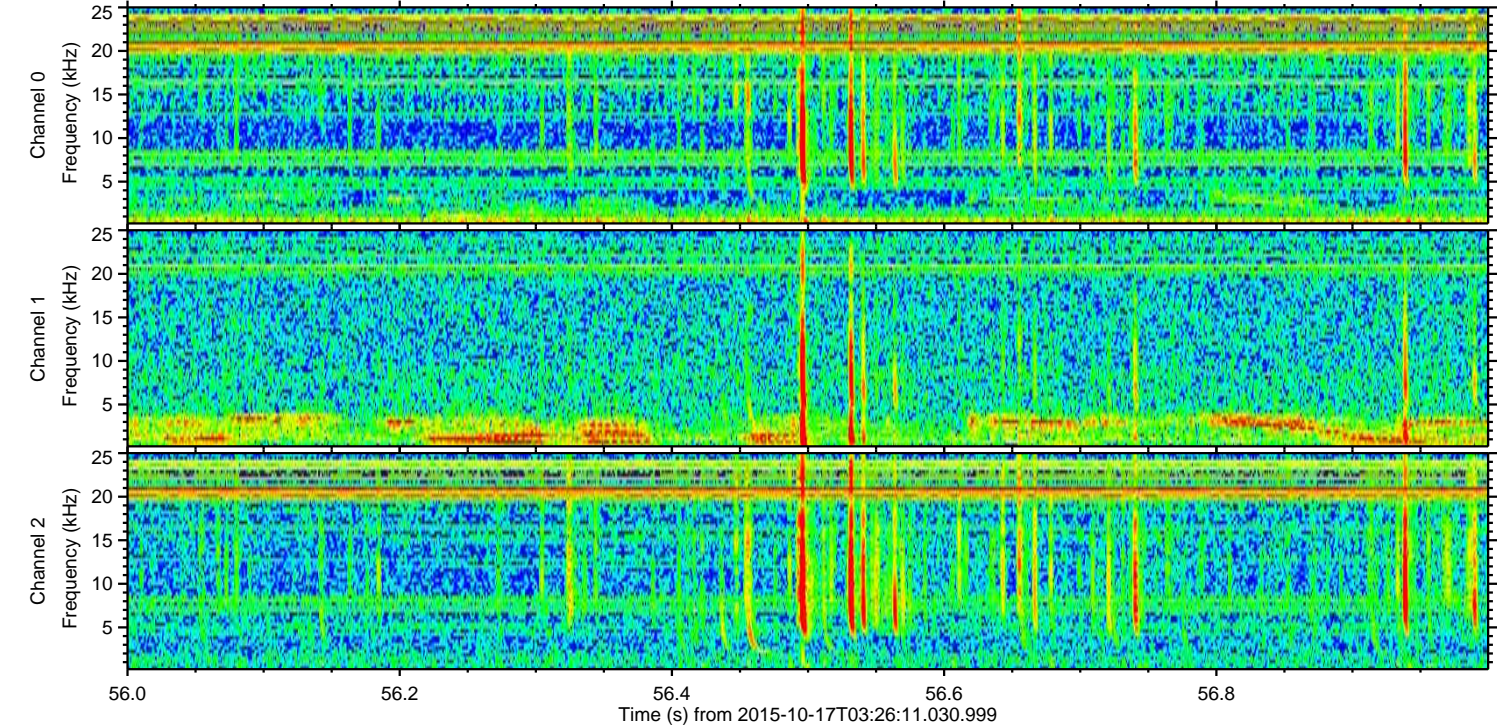
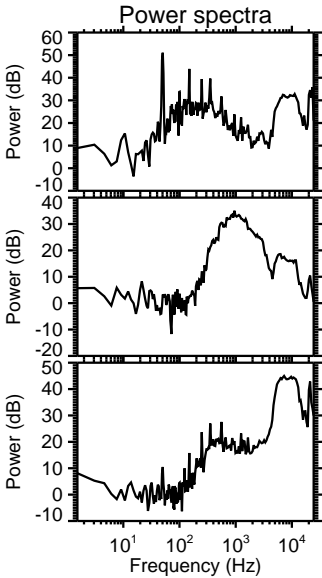
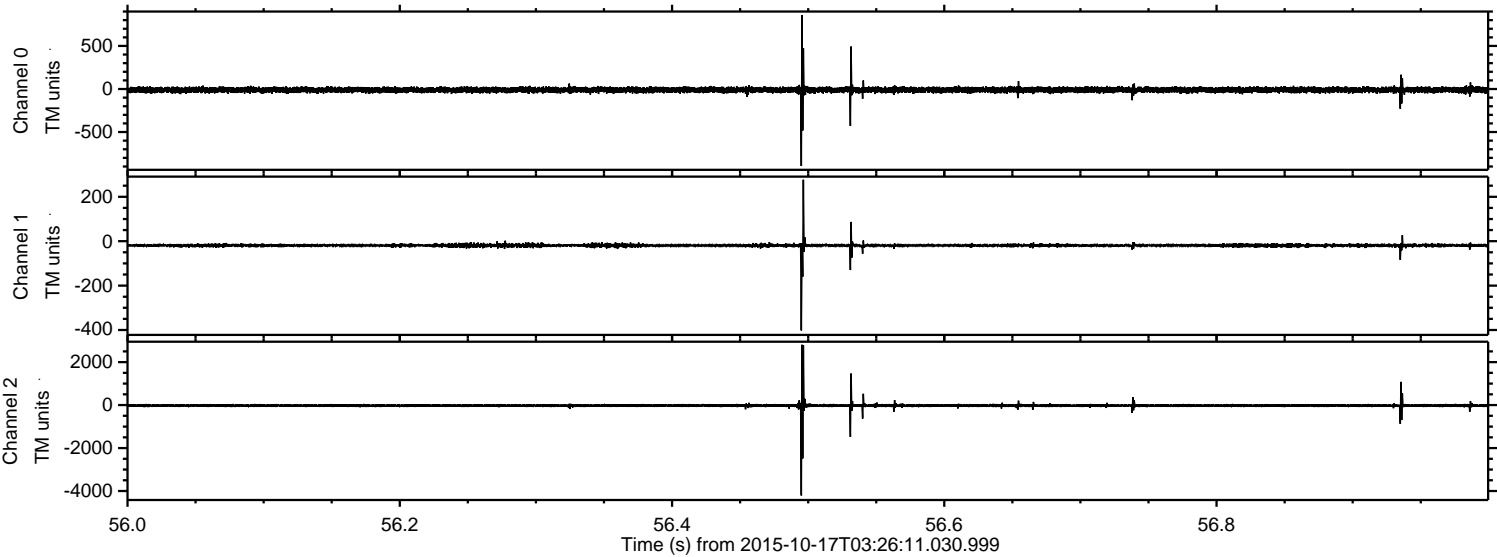

Processed Tue Oct 20 02:22:48 2015 by ELM ver.2012-10-06 from 001__elm20151017_032610__dat00.bin

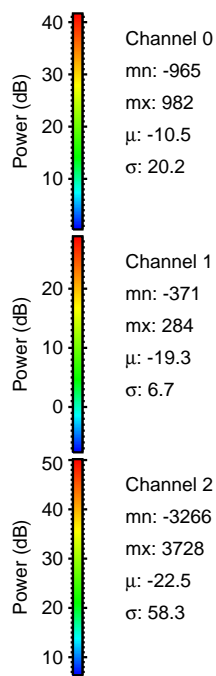
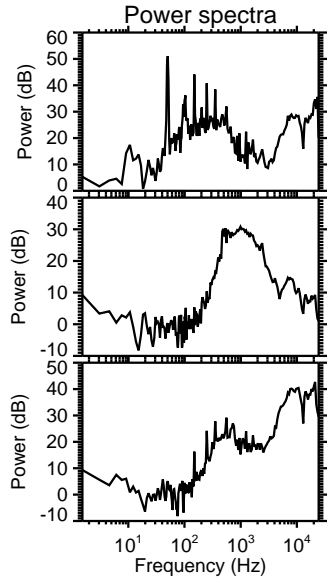
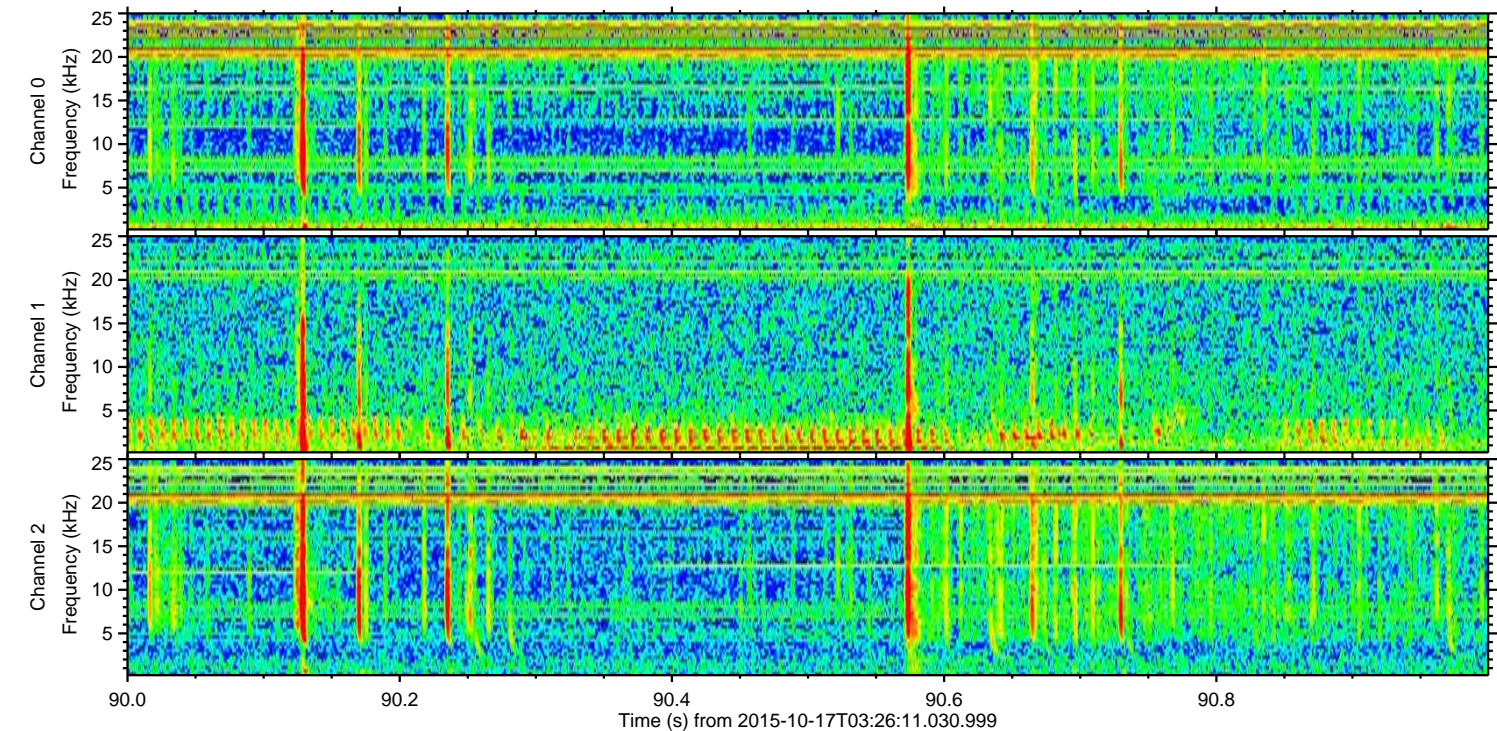
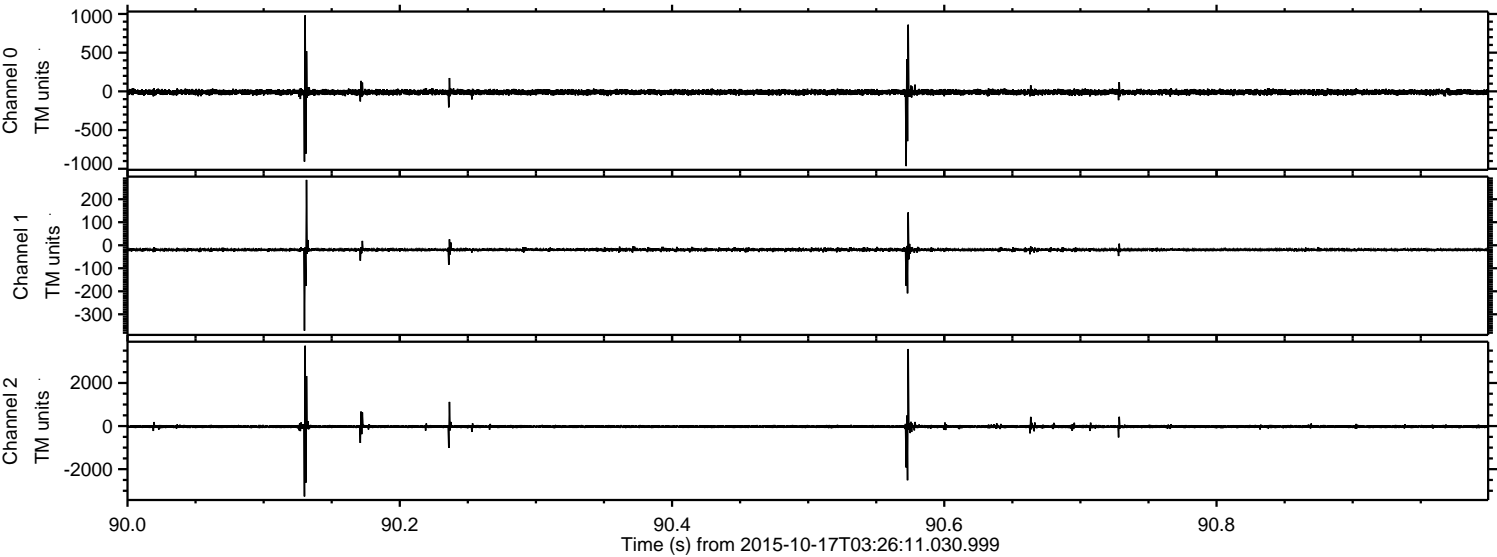

Processed Tue Oct 20 02:22:49 2015 by ELM ver.2012-10-06 from 001__elm20151017_032610__dat00.bin

