

ELMAVAN 3D WAVEFORMS (Measured data sampled at 50 kHz) 51000 packets of 144 samples from 2015-10-16T06:50:20.871.000.

Processed Mon Oct 19 20:52:11 2015 by ELM ver.2012-10-06 from 001__elm20151016_065019__dat00.bin

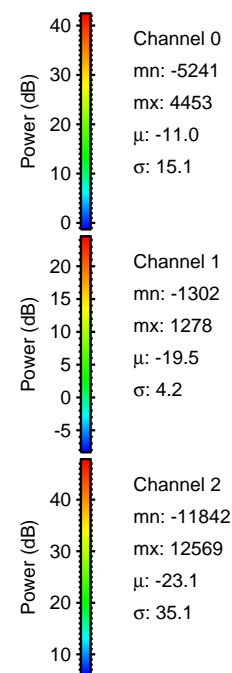

Processed Mon Oct 19 20:52:24 2015 by ELM ver.2012-10-06 from 001__elm20151016_065019__dat00.bin

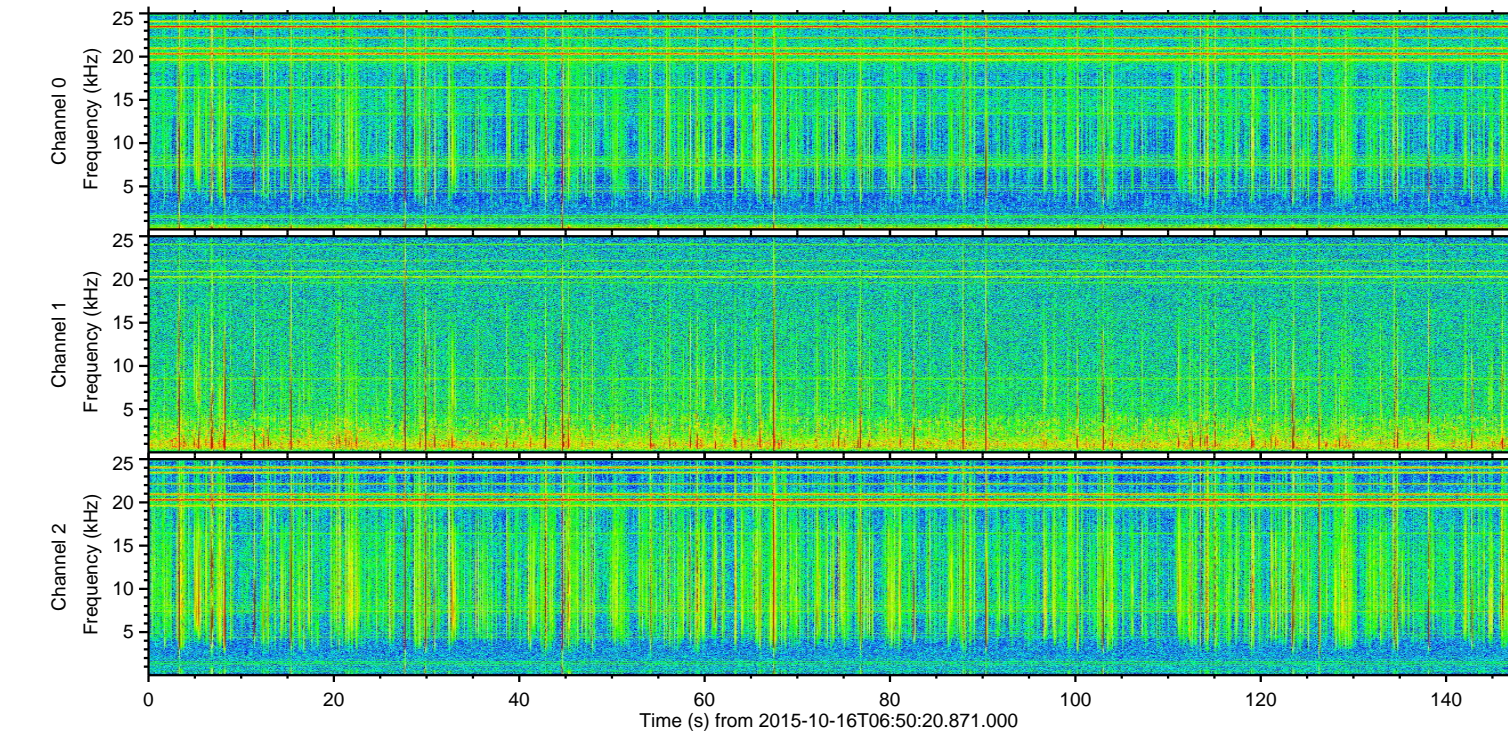
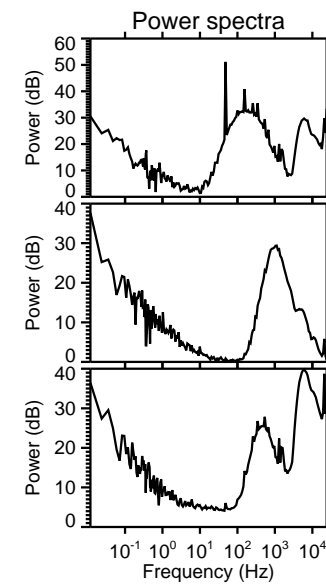
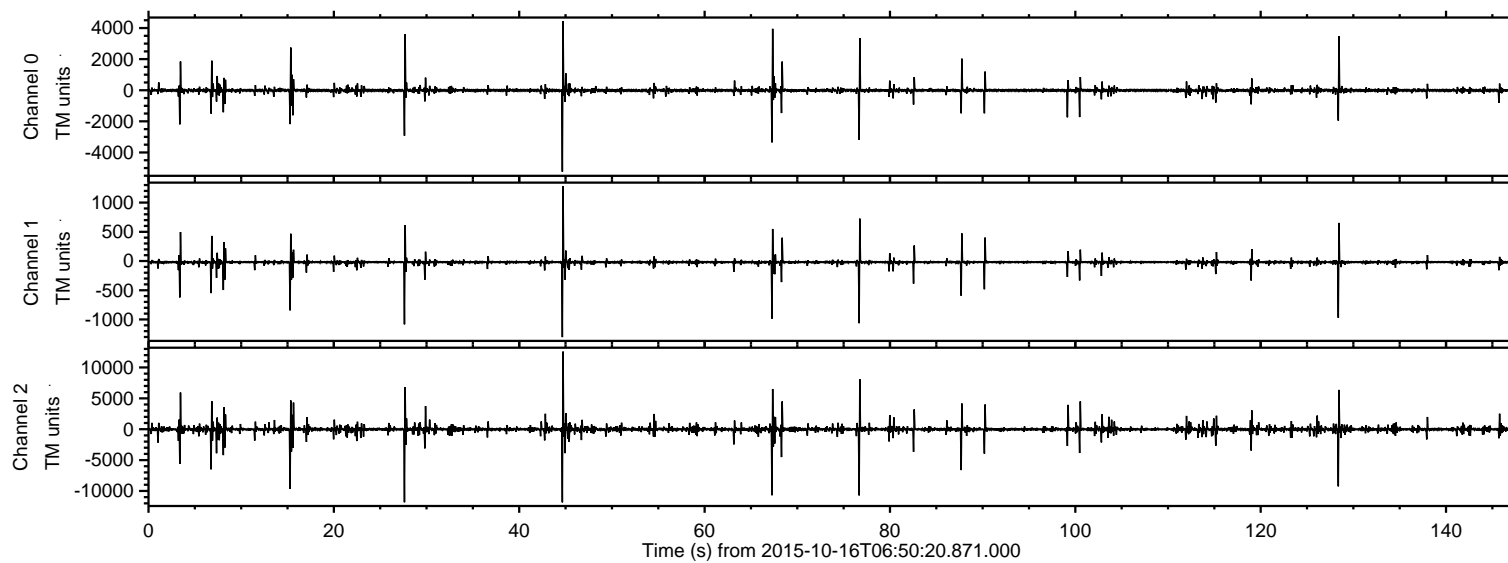
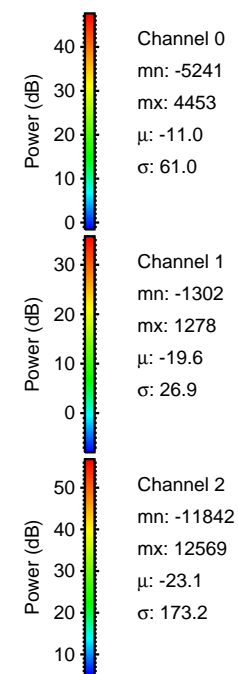
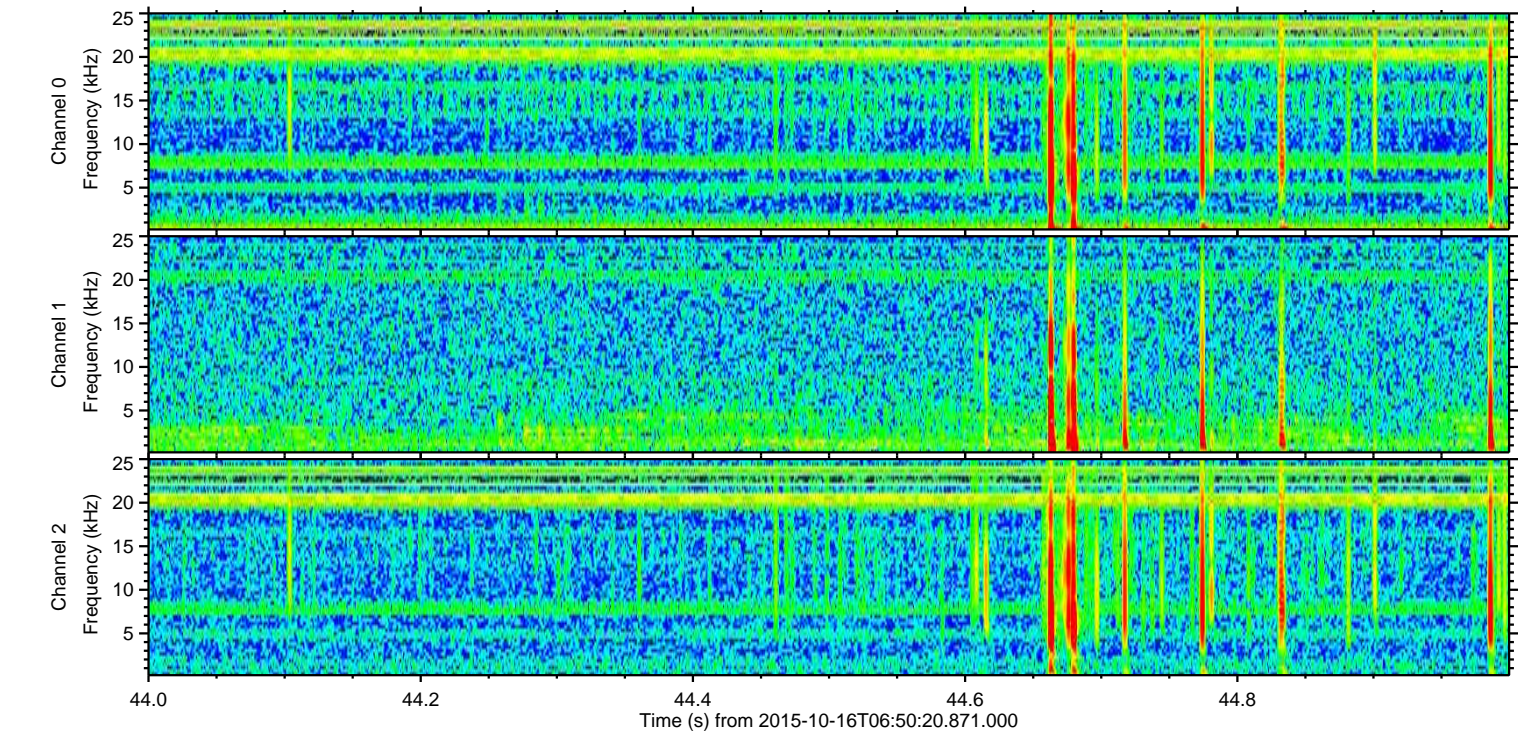
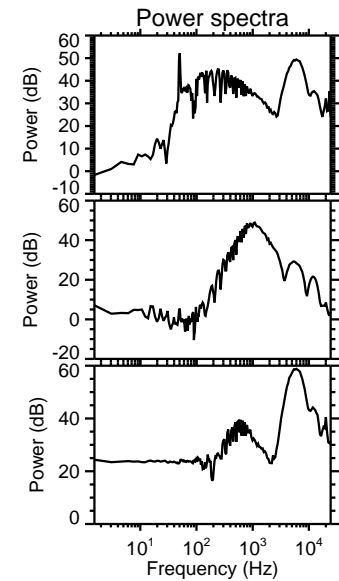
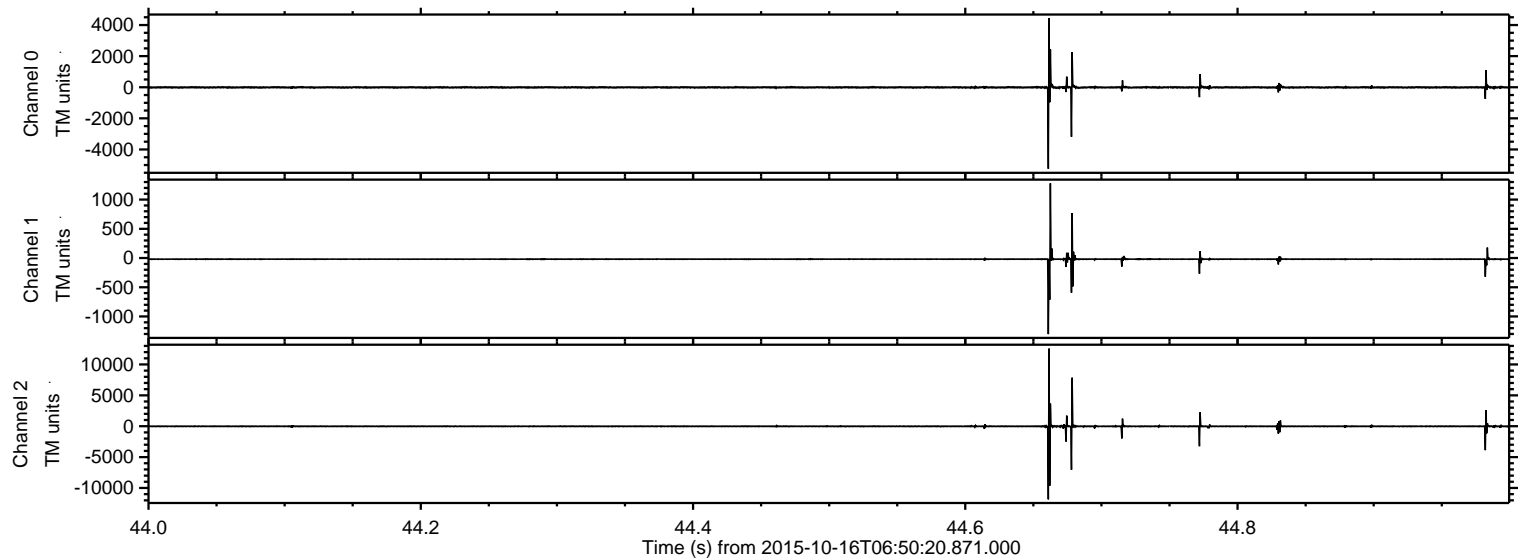

ELMAVAN 3D WAVEFORMS (Measured data sampled at 50 kHz) 51000 packets of 144 samples from 2015-10-16T06:50:20.871.000. Part 28/147

Processed Mon Oct 19 20:52:25 2015 by ELM ver.2012-10-06 from 001__elm20151016_065019__dat00.bin

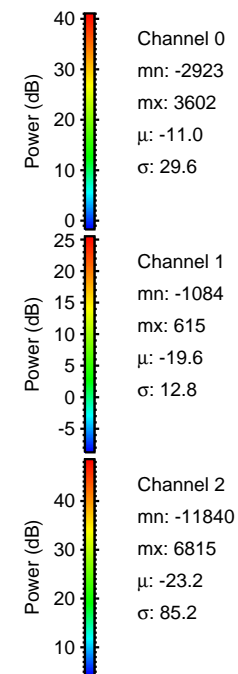
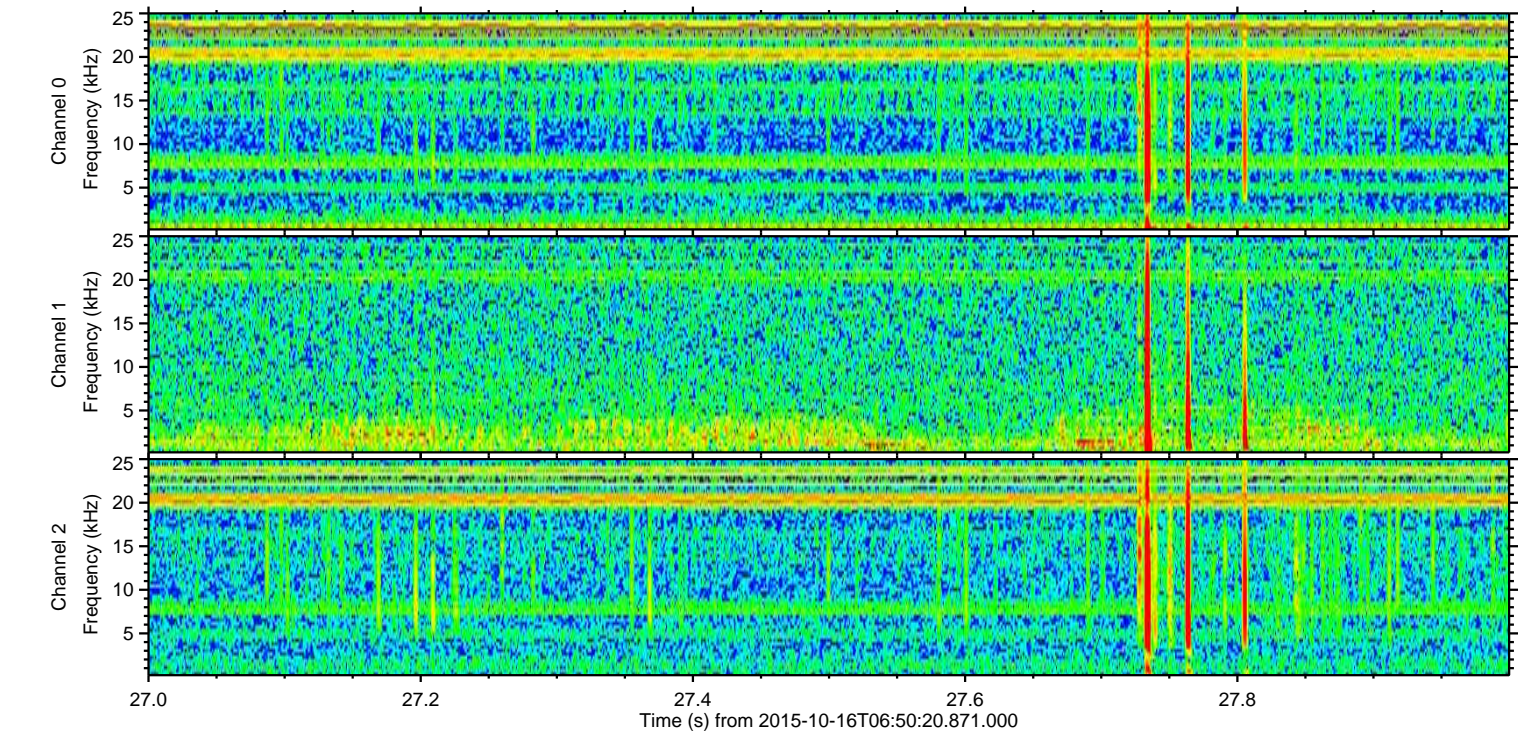
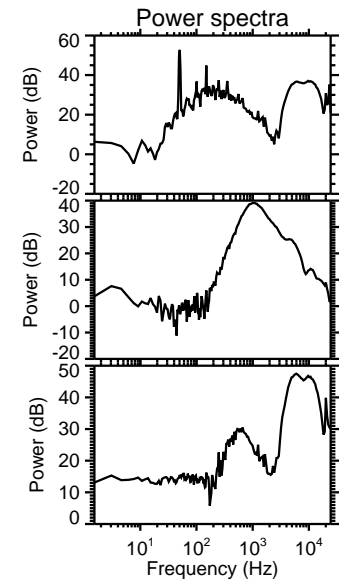
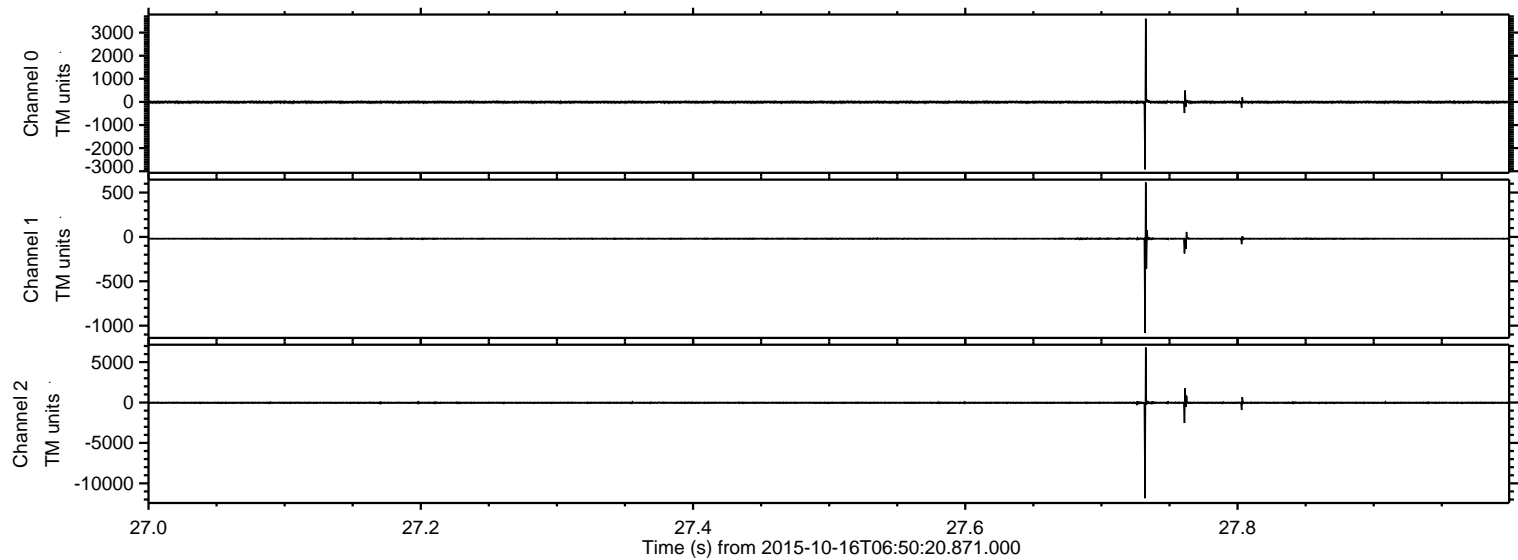

Processed Mon Oct 19 20:52:27 2015 by ELM ver.2012-10-06 from 001__elm20151016_065019__dat00.bin

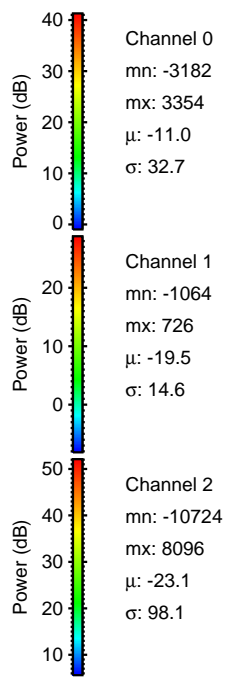
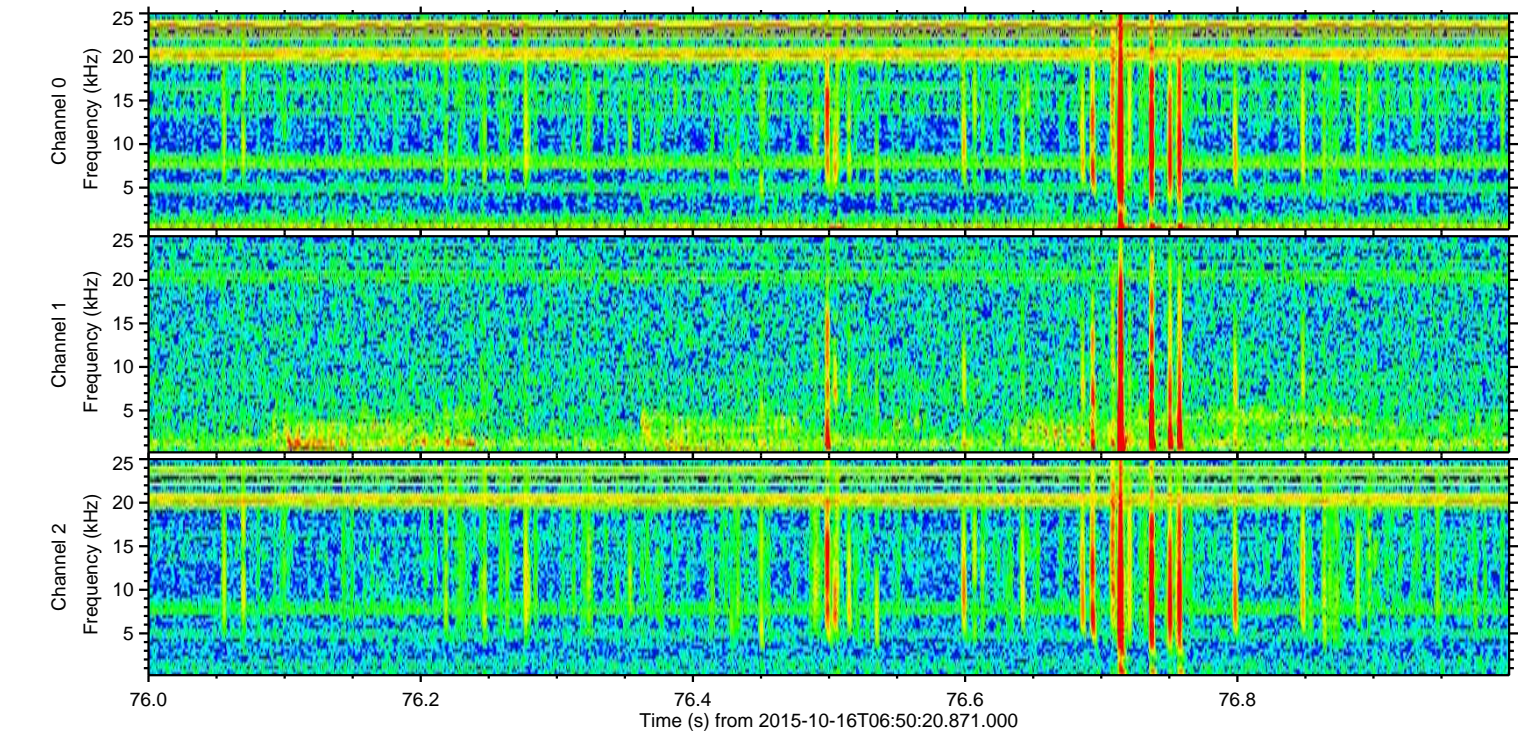
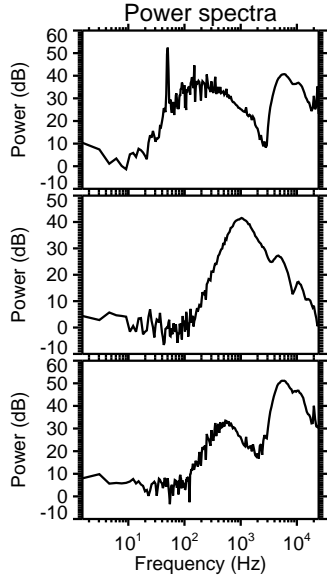
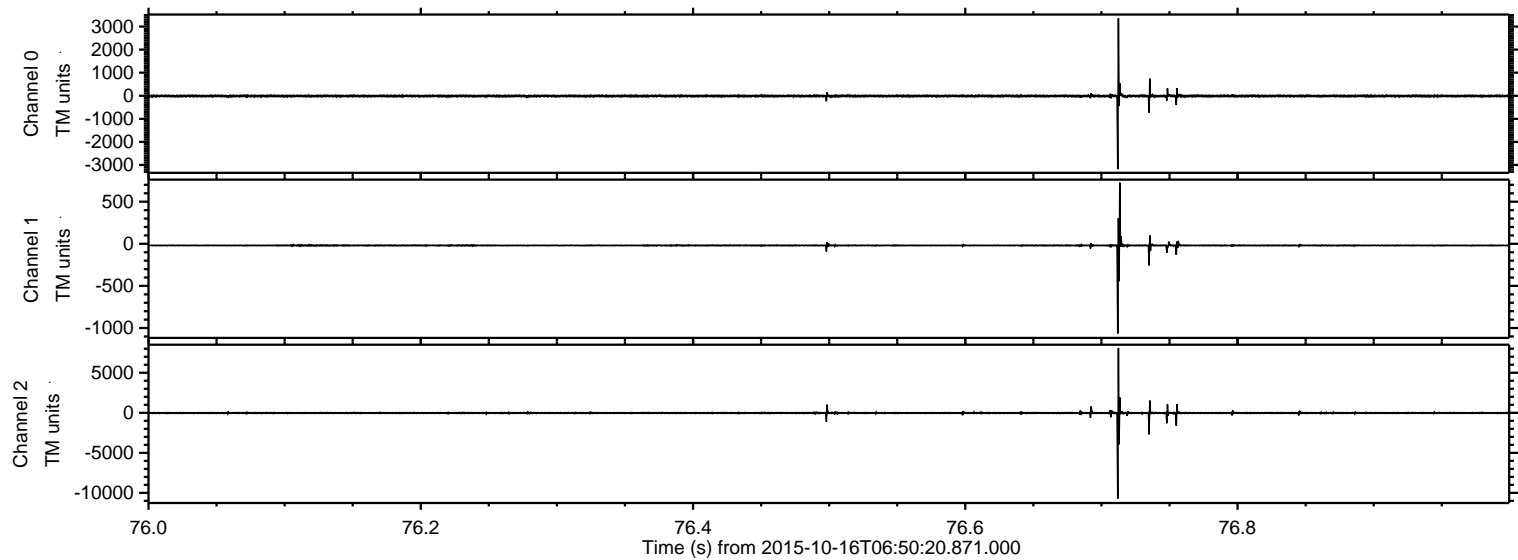

Processed Mon Oct 19 20:52:28 2015 by ELM ver.2012-10-06 from 001__elm20151016_065019__dat00.bin

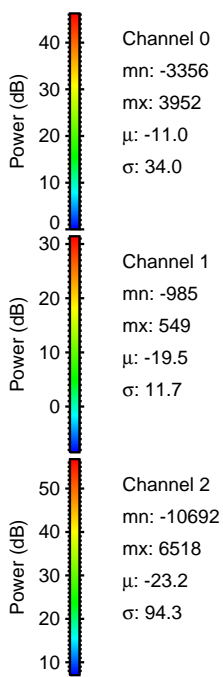
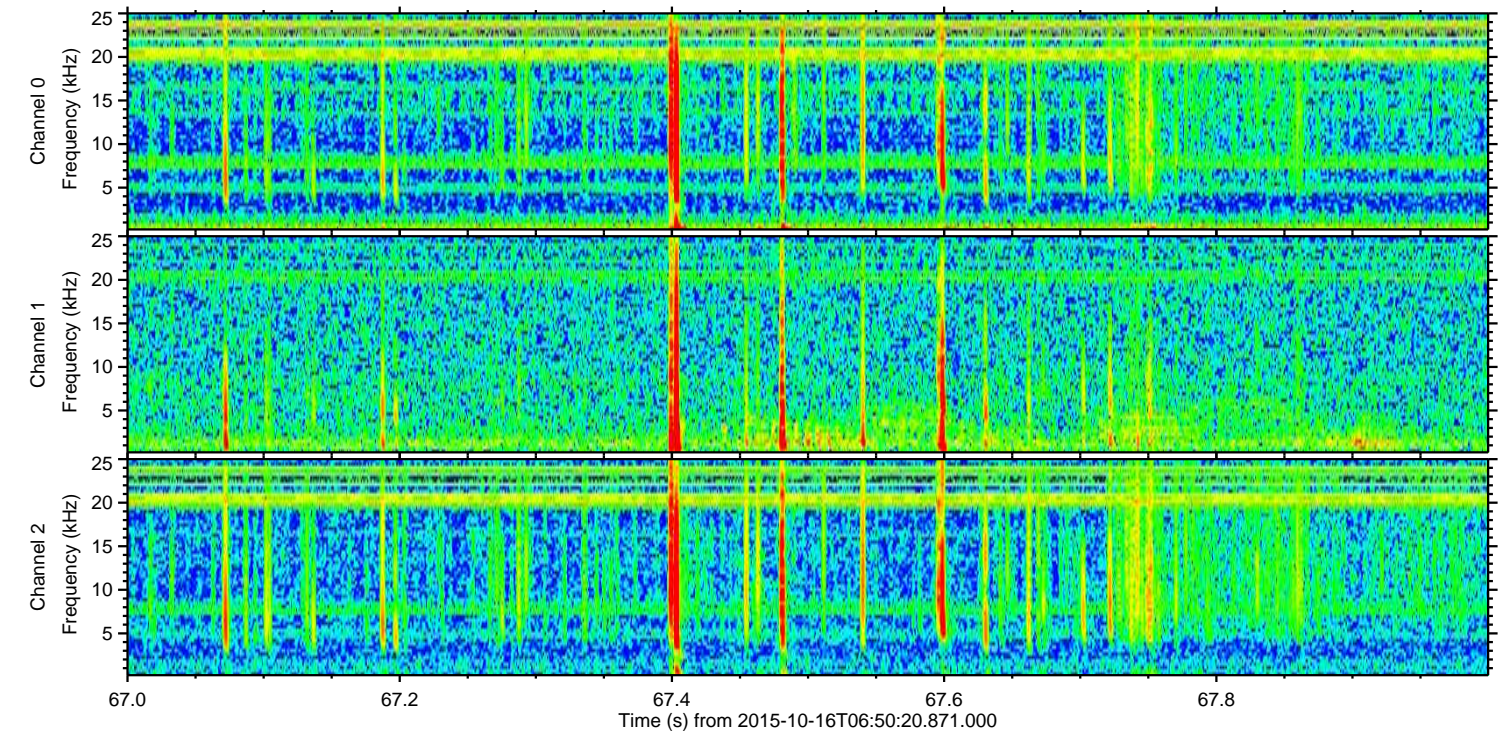
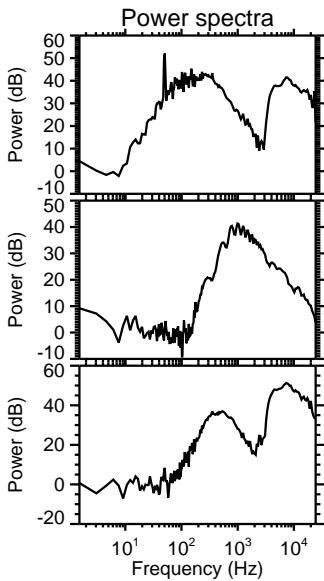
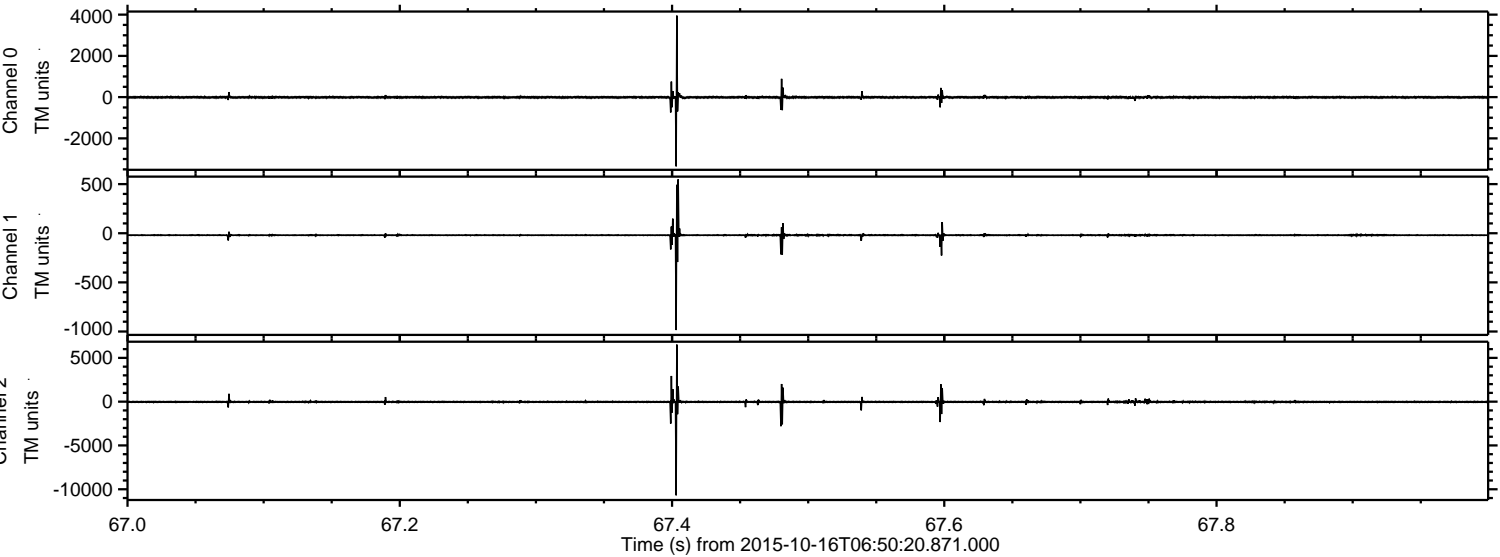

Channel 0
mn: -3356
mx: 3952
 μ : -11.0
 σ : 34.0

Channel 1
mn: -985
mx: 549
 μ : -19.5
 σ : 11.7

Channel 2
mn: -10692
mx: 6518
 μ : -23.2
 σ : 94.3

Processed Mon Oct 19 20:52:29 2015 by ELM ver.2012-10-06 from 001__elm20151016_065019__dat00.bin

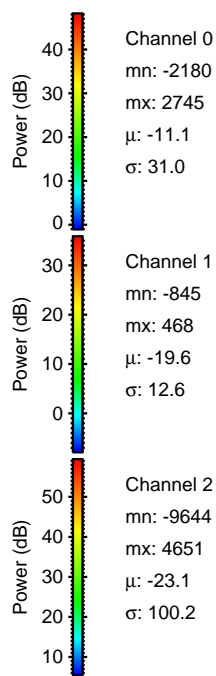
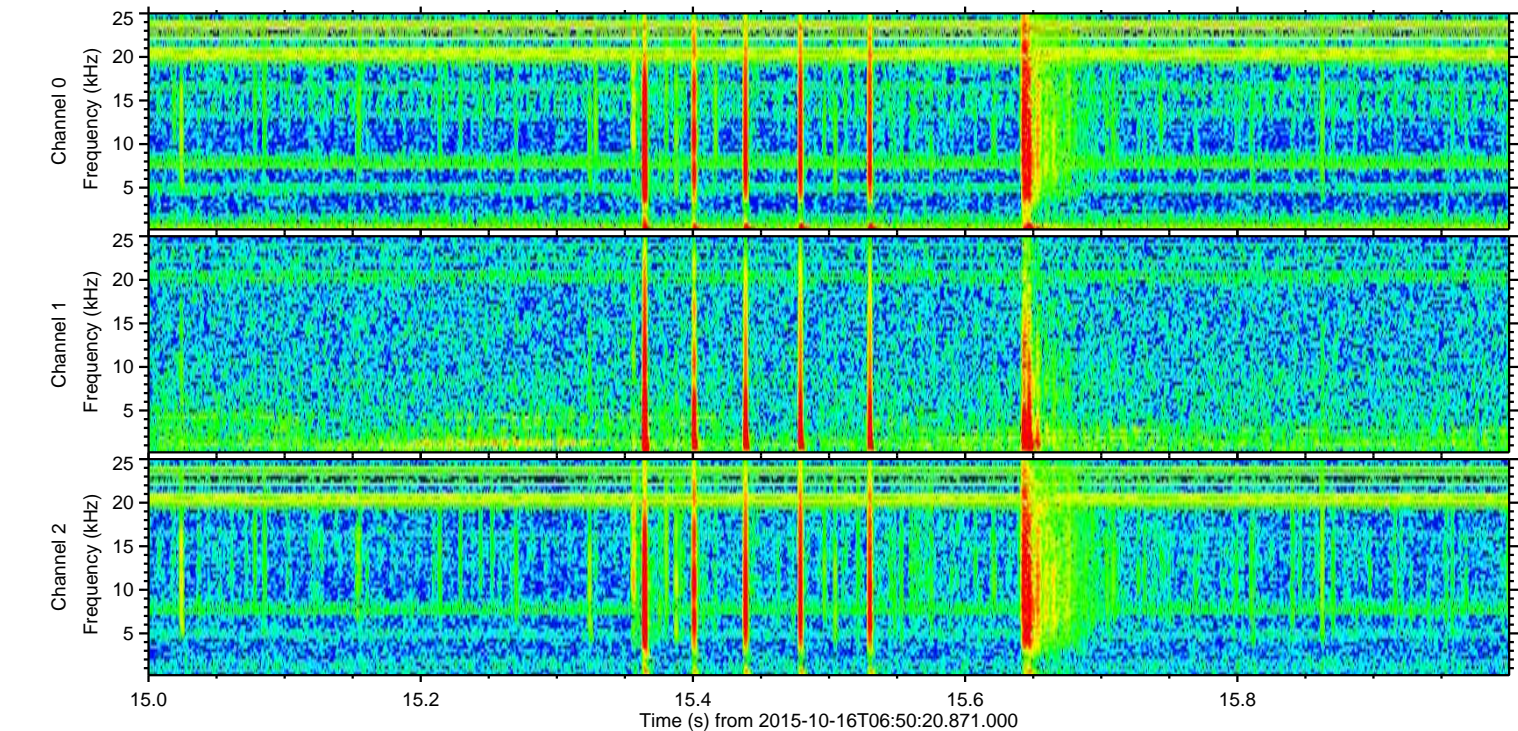
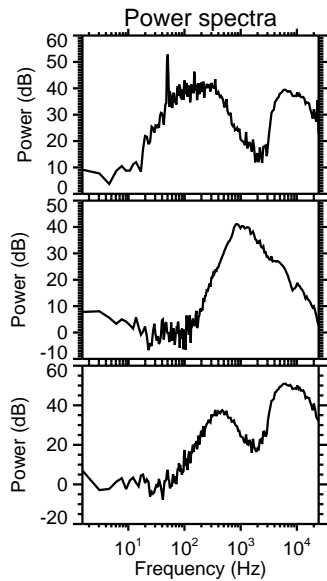
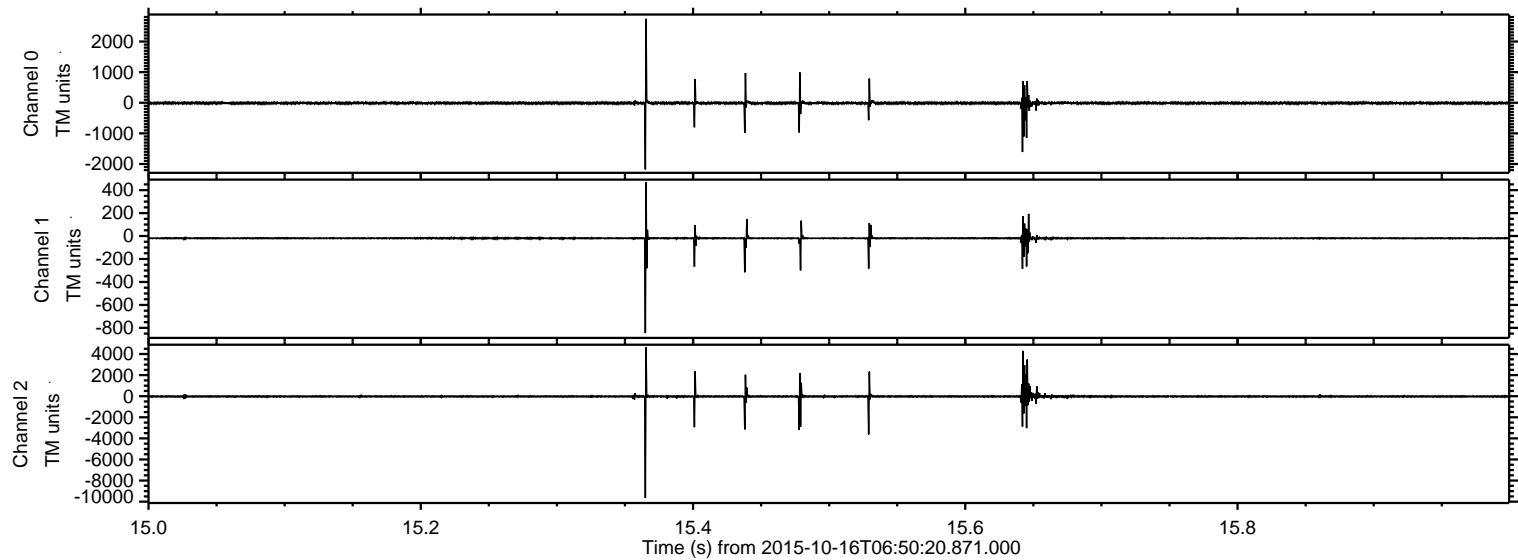

ELMAVAN 3D WAVEFORMS (Measured data sampled at 50 kHz) 51000 packets of 144 samples from 2015-10-16T06:50:20.871.000. Part 129/147

Processed Mon Oct 19 20:52:30 2015 by ELM ver.2012-10-06 from 001__elm20151016_065019__dat00.bin

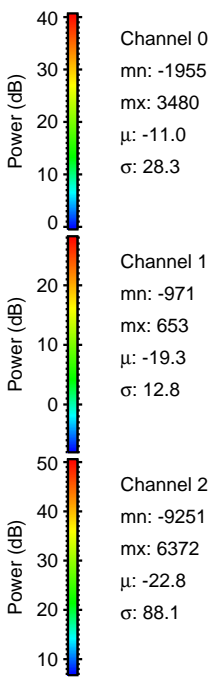
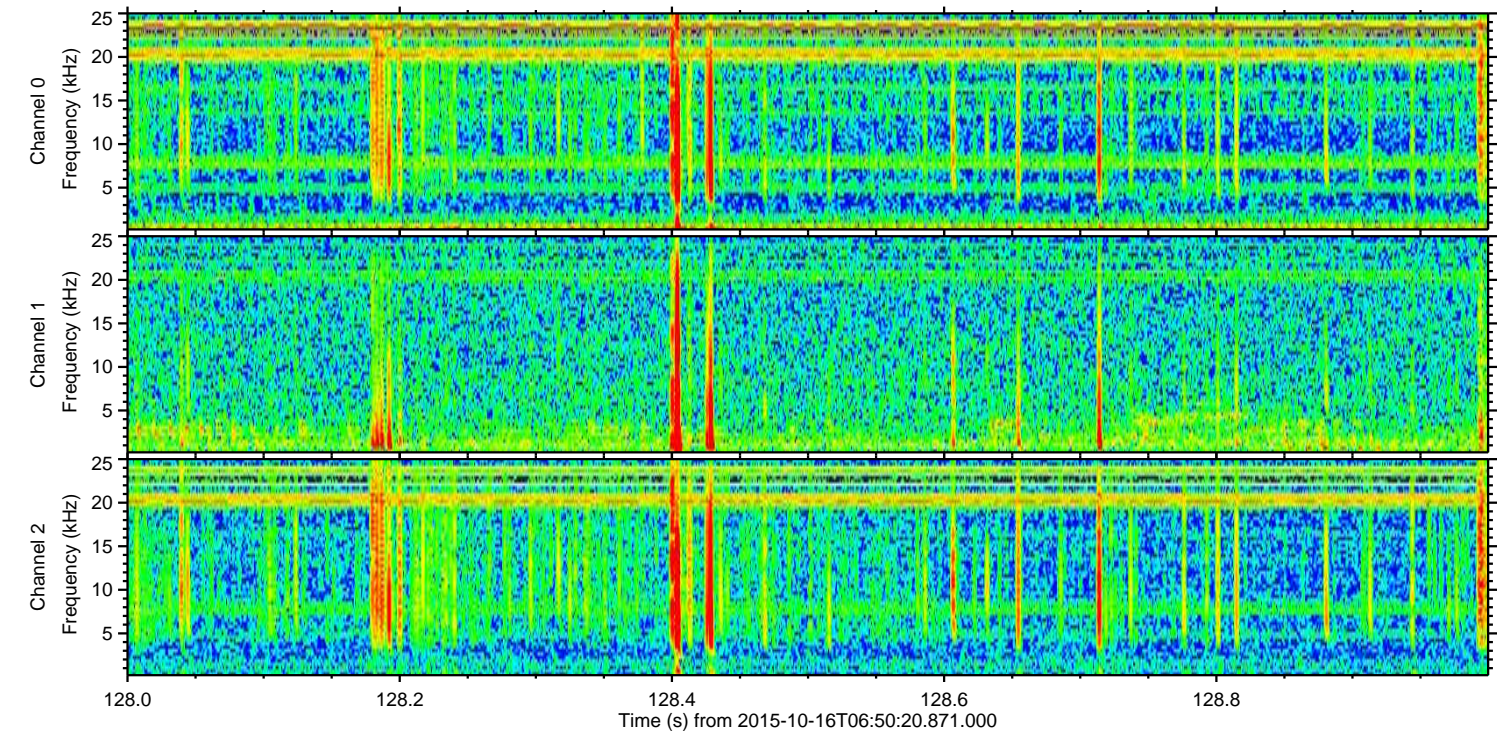
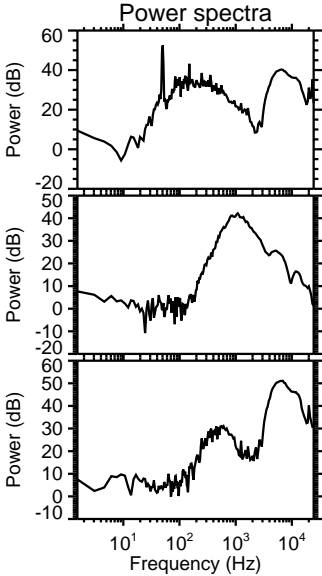
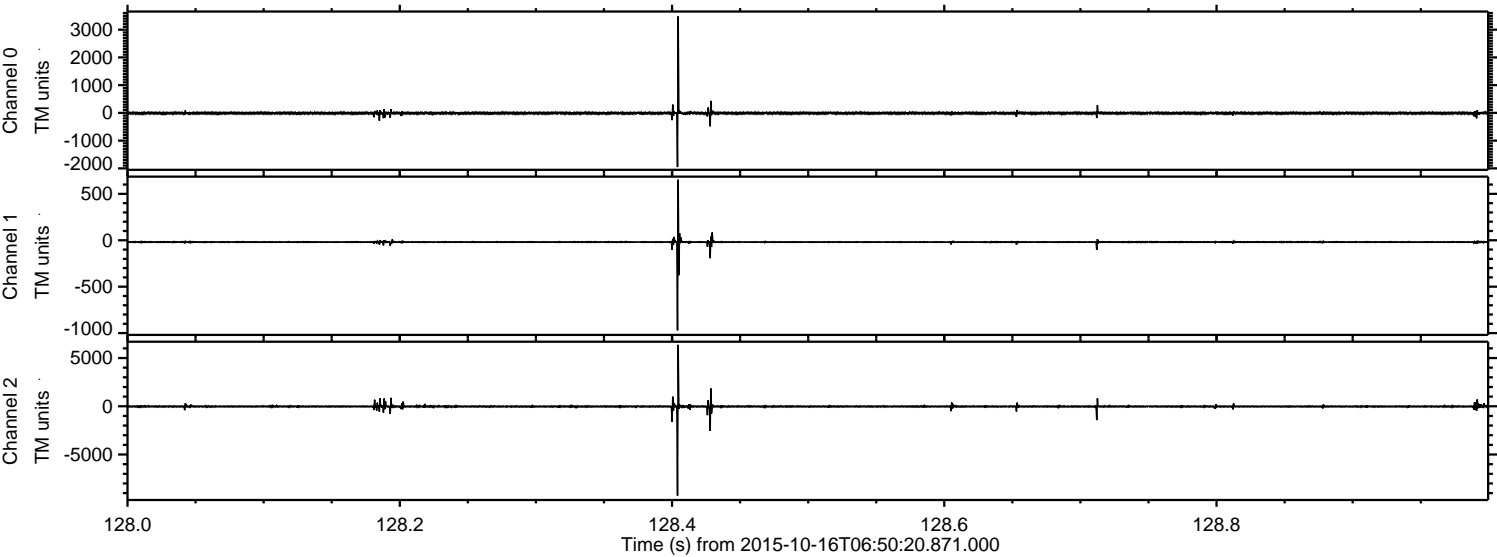

Processed Mon Oct 19 20:52:31 2015 by ELM ver.2012-10-06 from 001__elm20151016_065019__dat00.bin

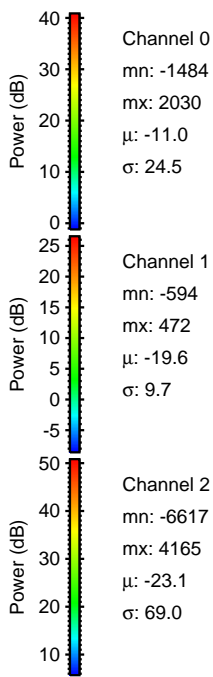
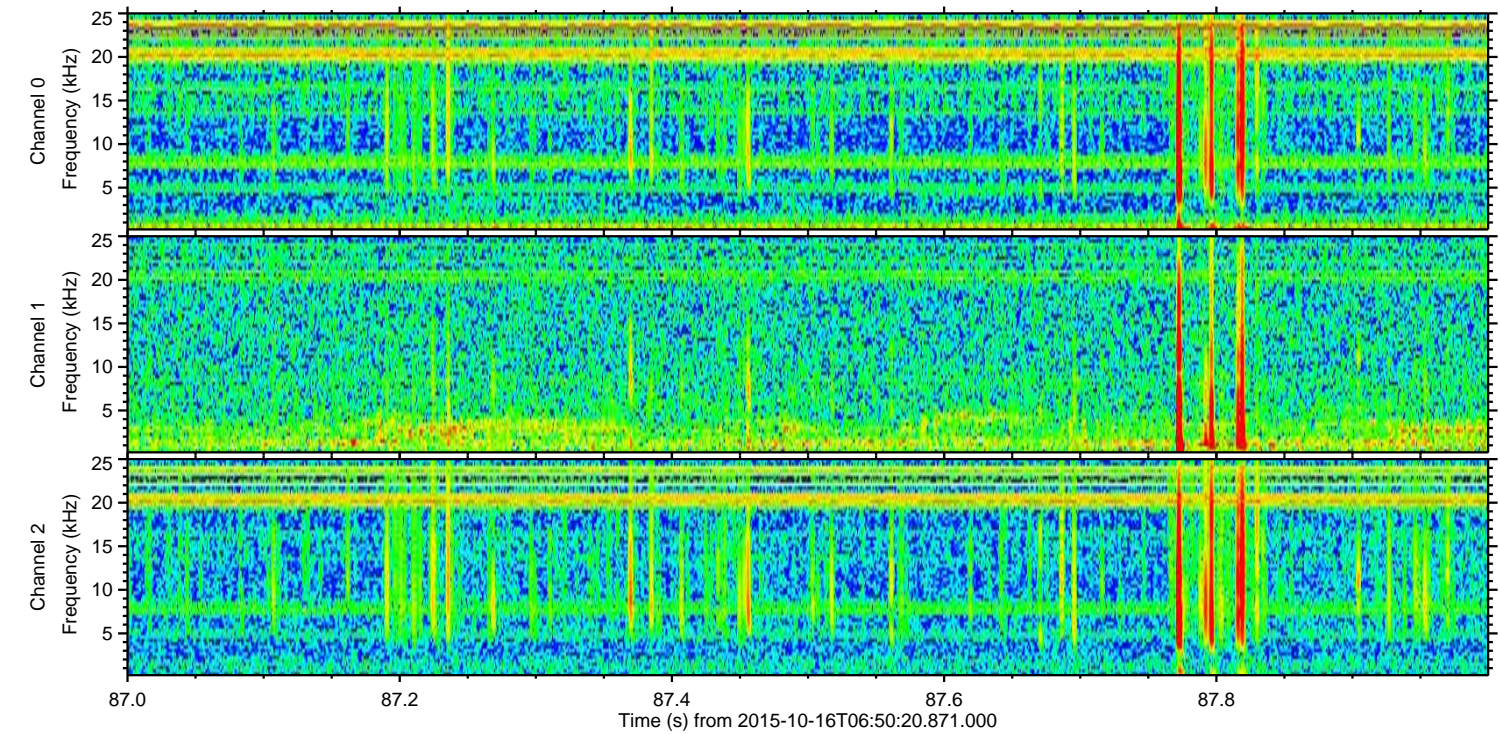
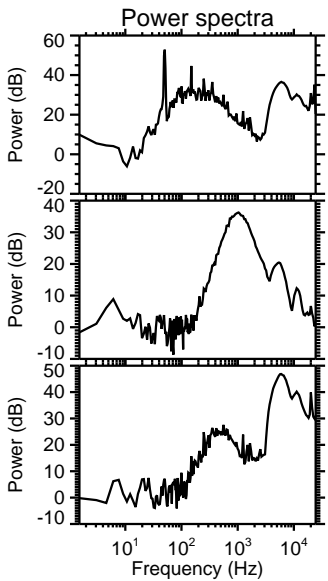
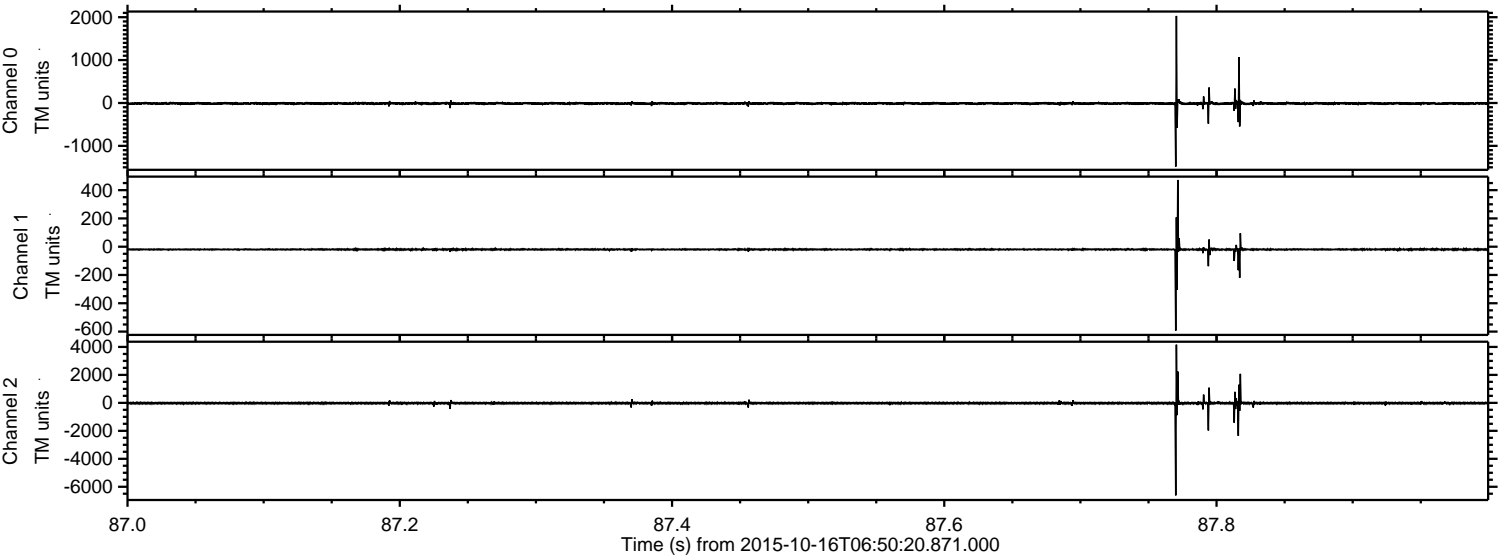

Processed Mon Oct 19 20:52:32 2015 by ELM ver.2012-10-06 from 001__elm20151016_065019__dat00.bin

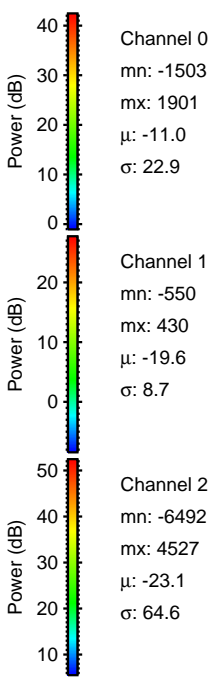
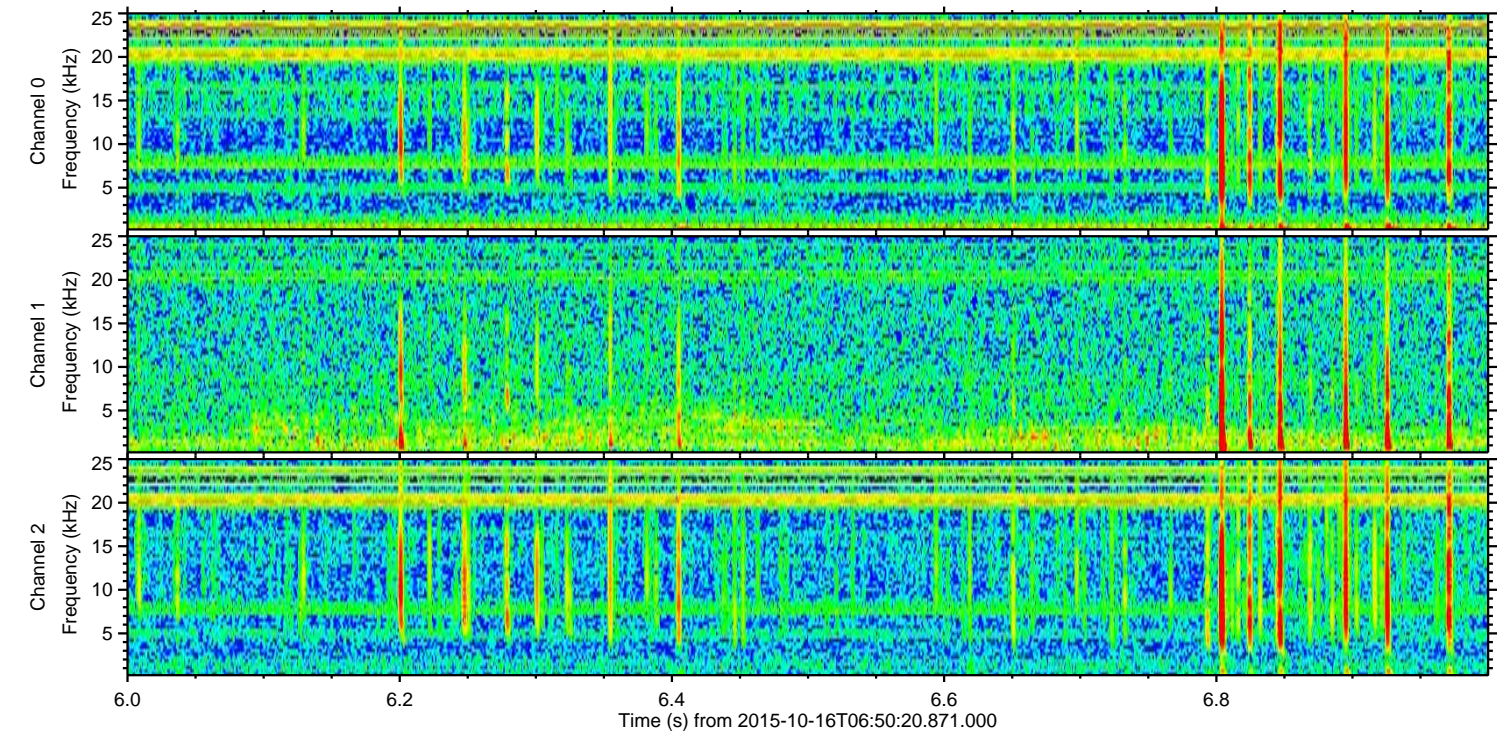
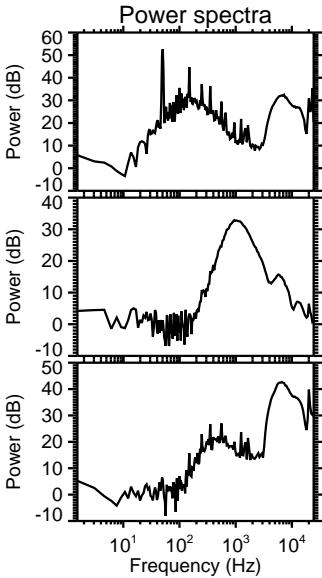
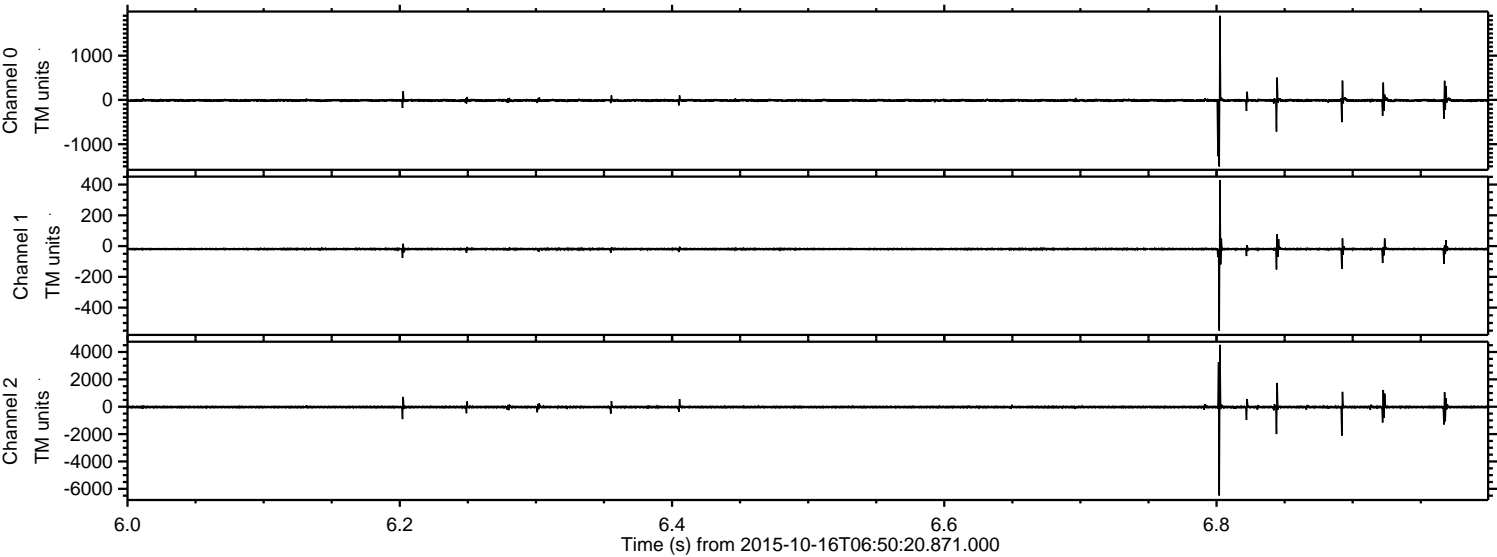

Processed Mon Oct 19 20:52:33 2015 by ELM ver.2012-10-06 from 001__elm20151016_065019__dat00.bin

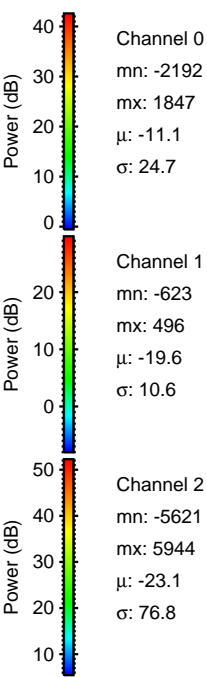
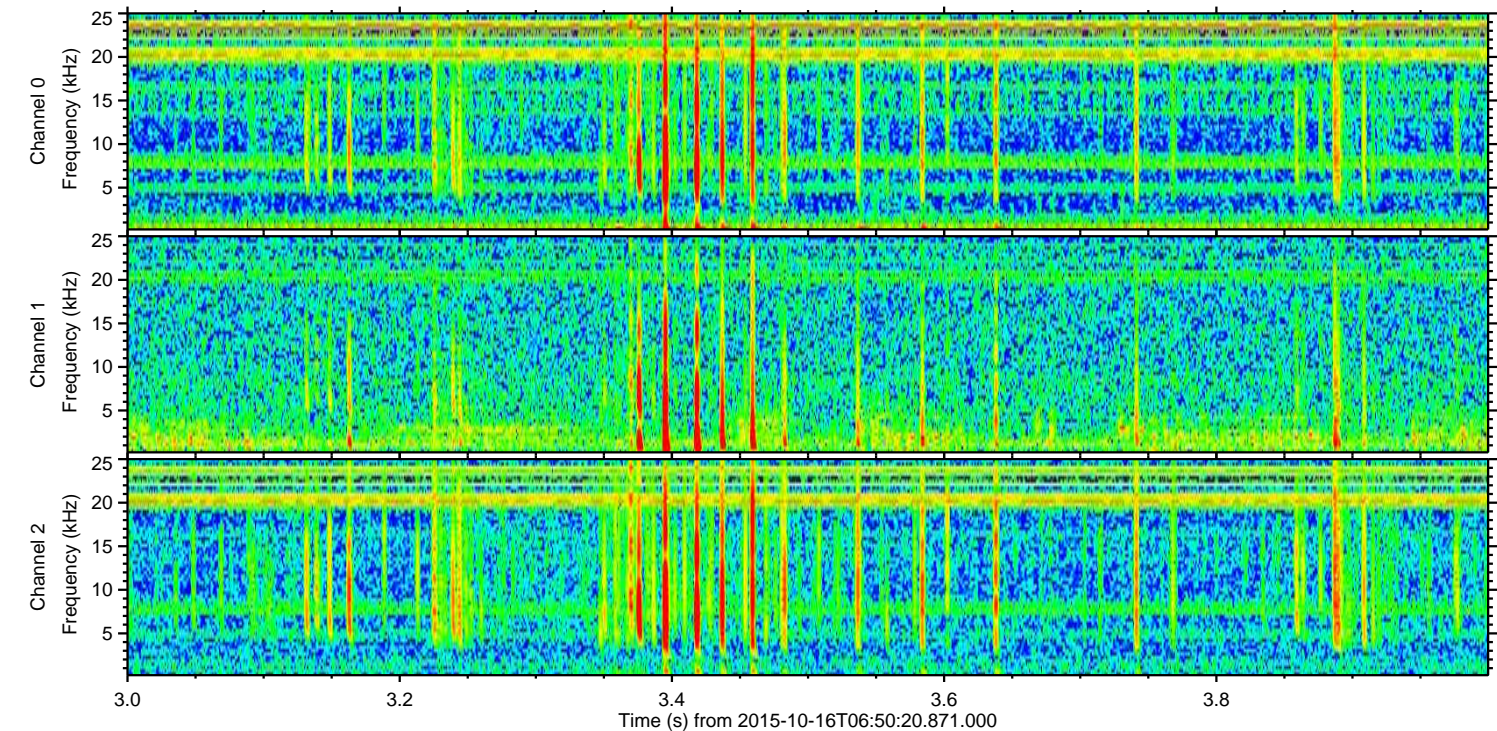
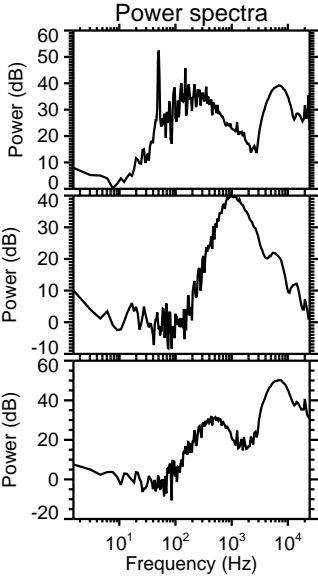
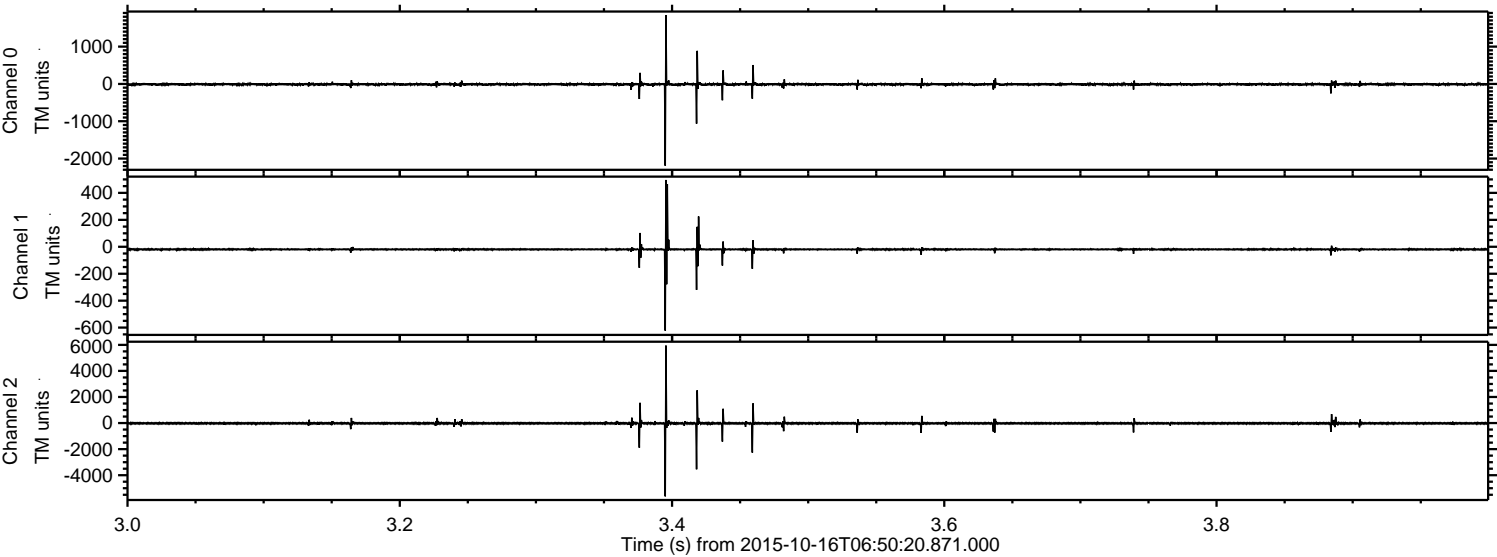

Processed Mon Oct 19 20:52:34 2015 by ELM ver.2012-10-06 from 001__elm20151016_065019__dat00.bin

