

ELMAVAN 3D WAVEFORMS (Measured data sampled at 50 kHz) 51000 packets of 144 samples from 2015-10-16T04:45:15.801.999.

Processed Mon Oct 19 20:18:49 2015 by ELM ver.2012-10-06 from 001__elm20151016_044514__dat00.bin

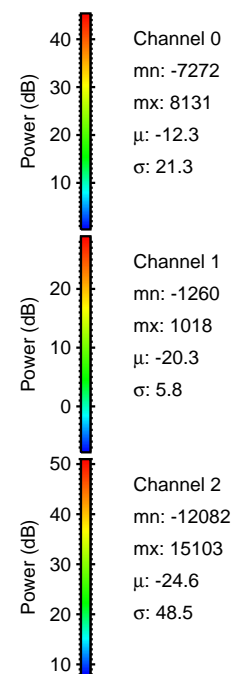

Processed Mon Oct 19 20:19:04 2015 by ELM ver.2012-10-06 from 001__elm20151016_044514__dat00.bin

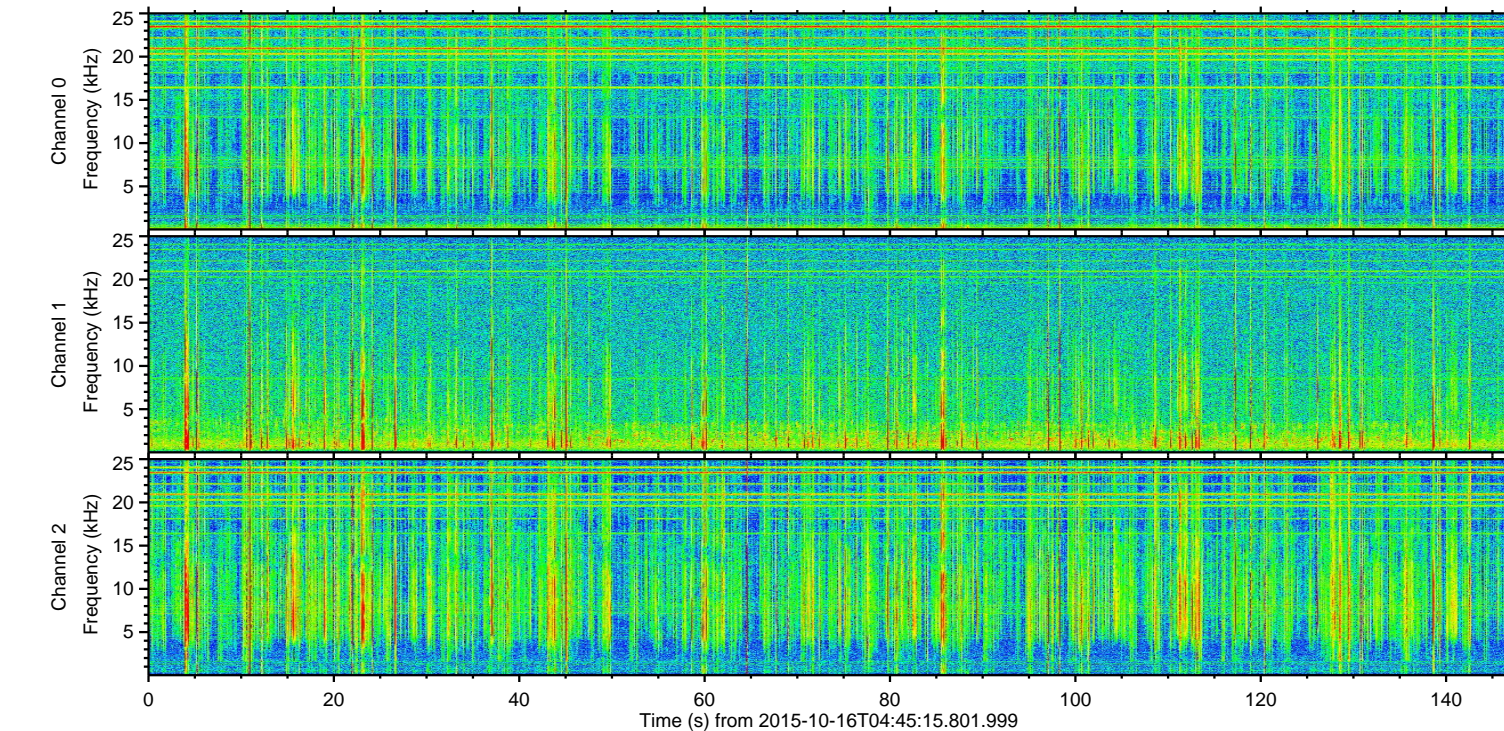
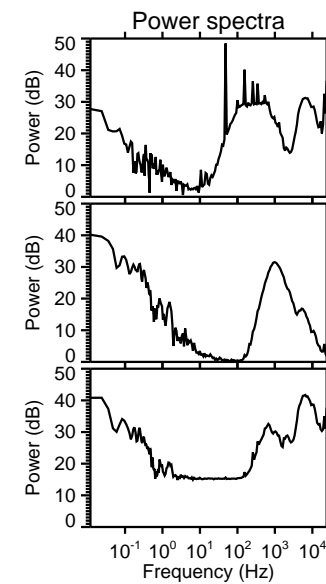
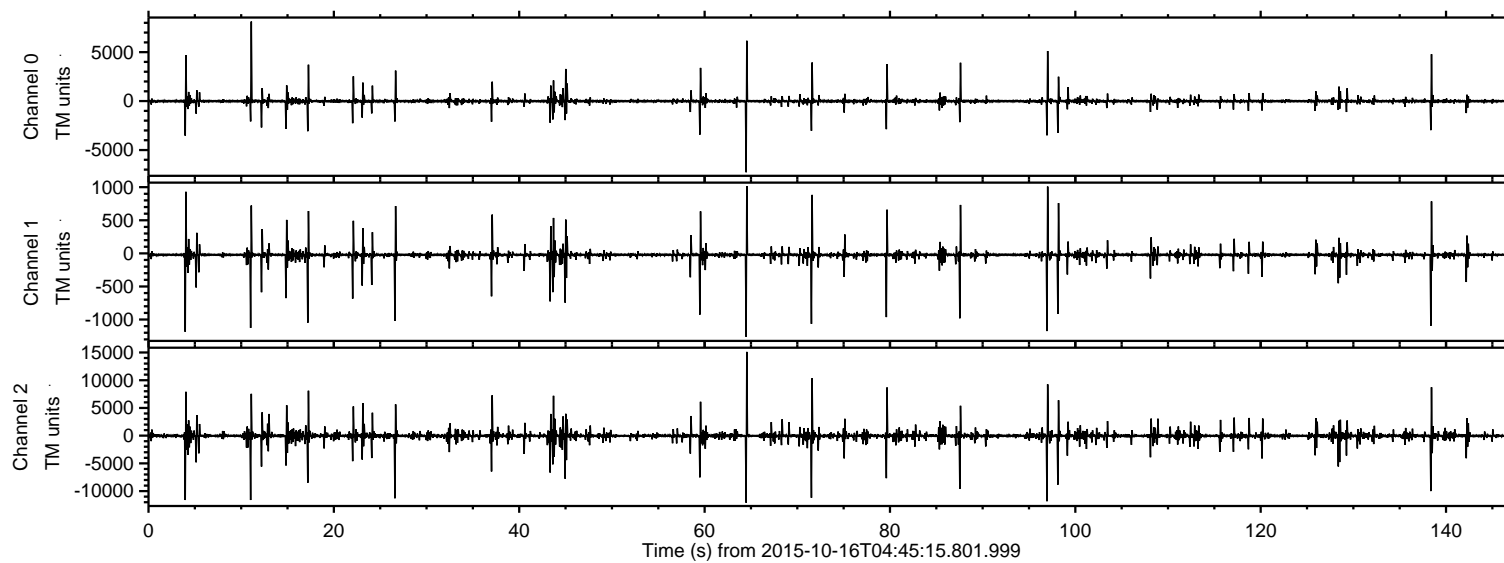
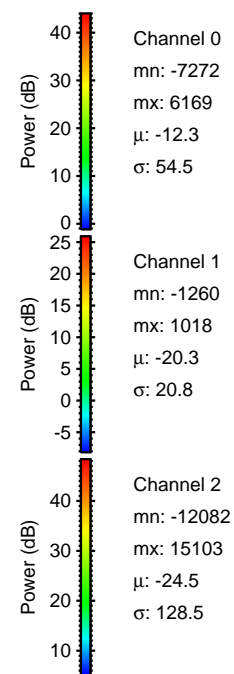
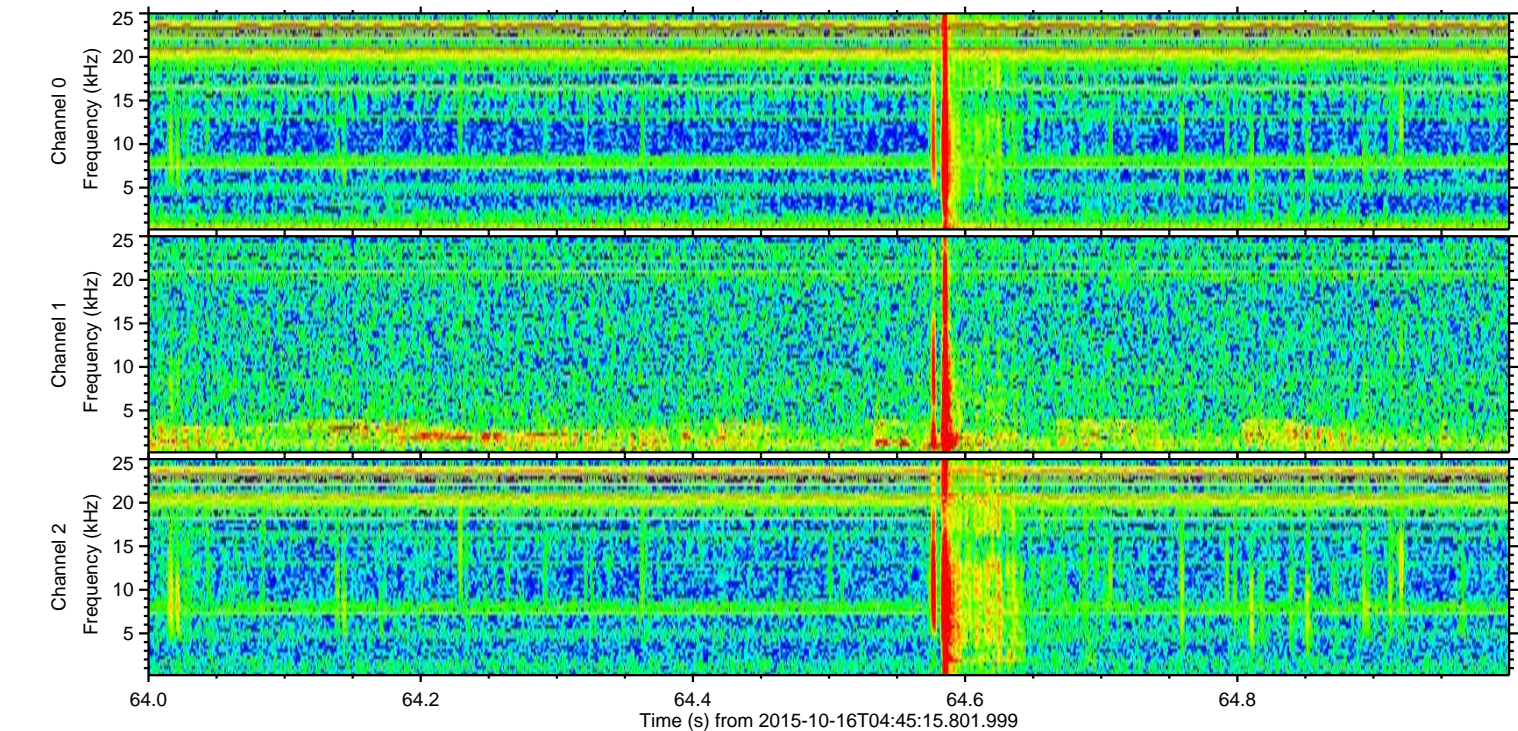
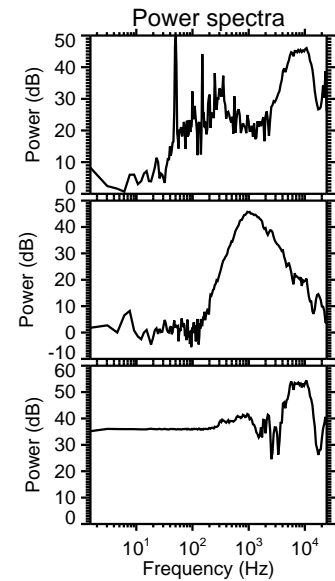
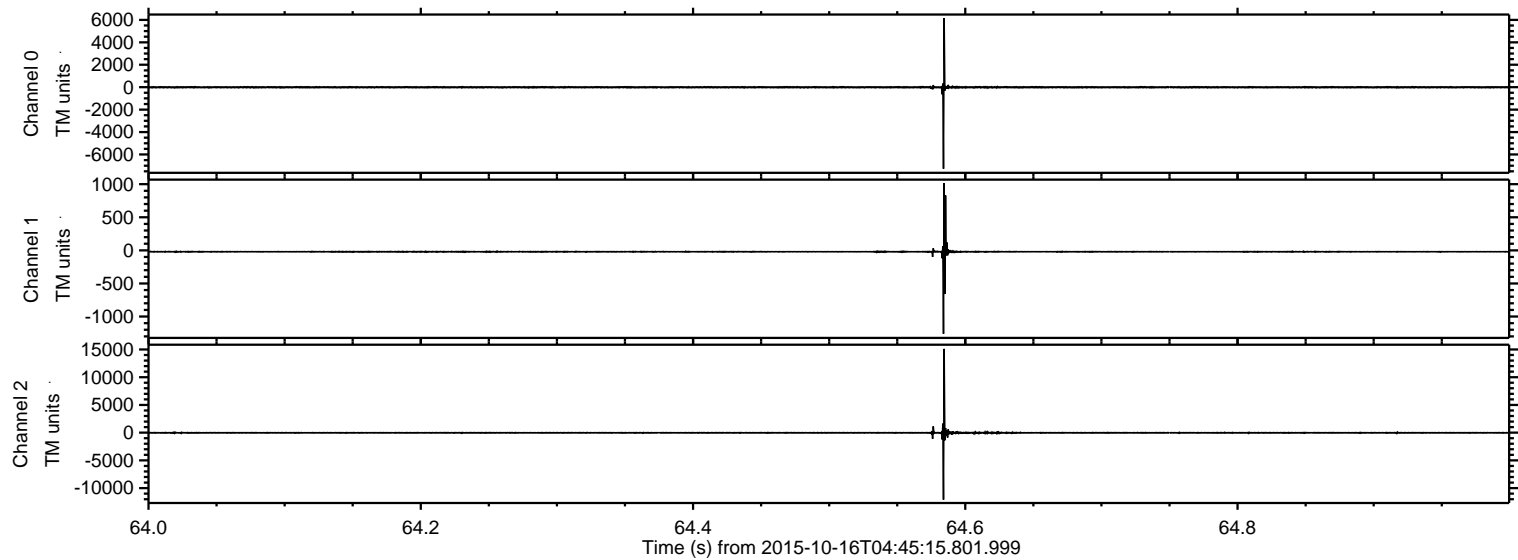

Processed Mon Oct 19 20:19:05 2015 by ELM ver.2012-10-06 from 001__elm20151016_044514__dat00.bin

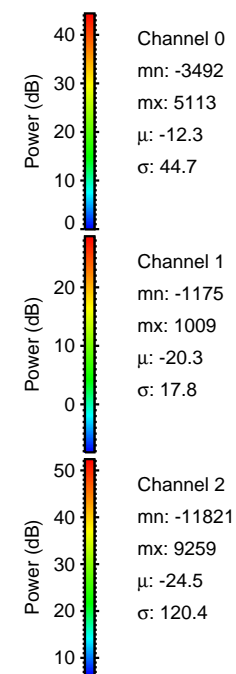
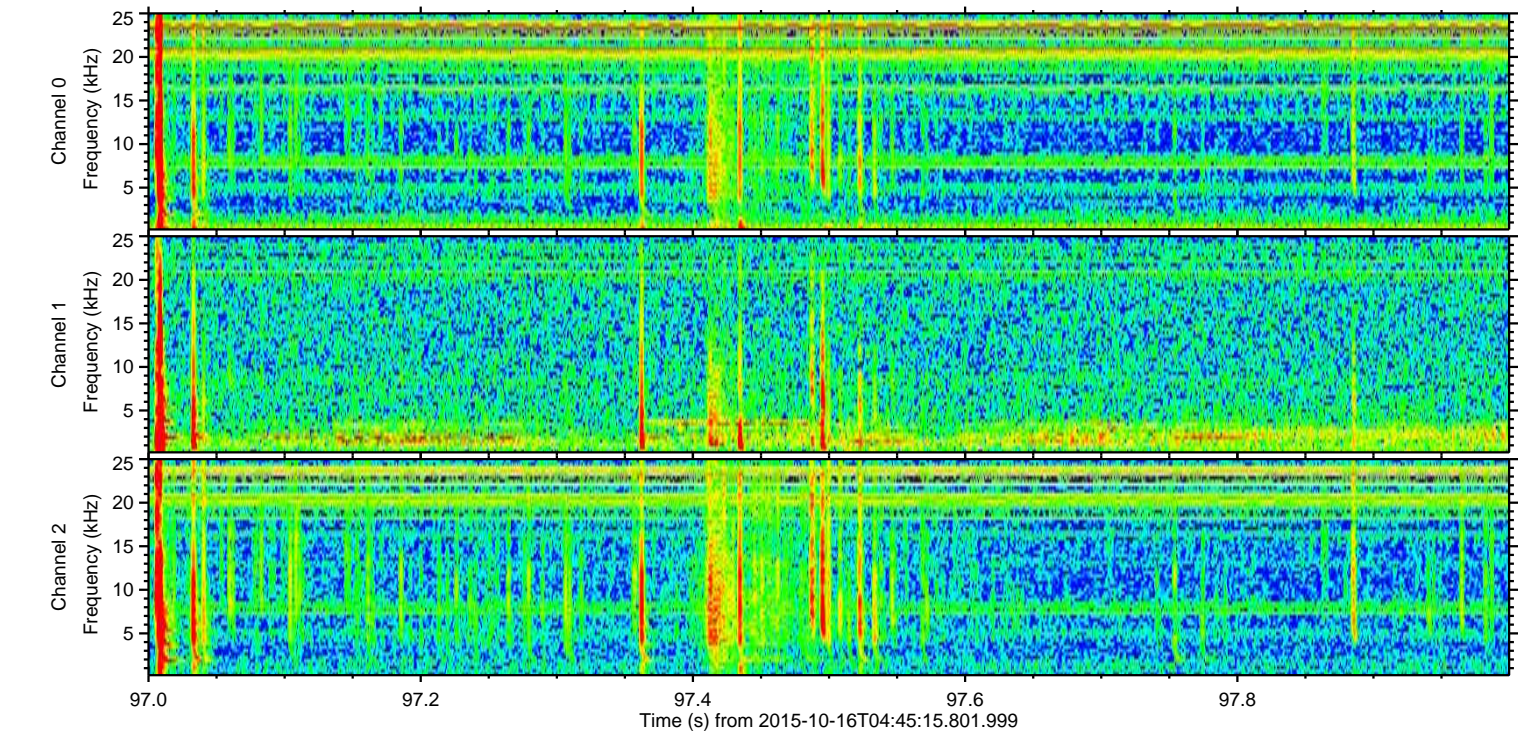
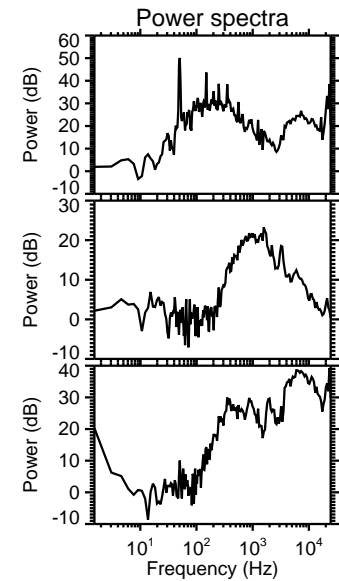
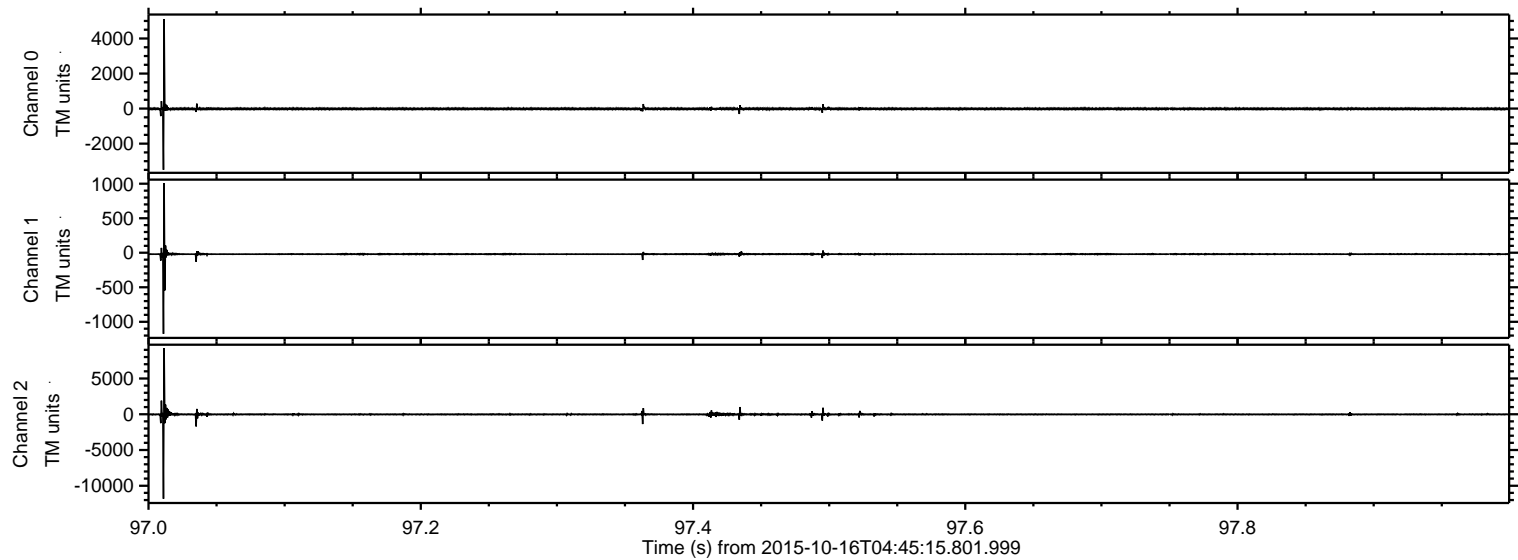

ELMAVAN 3D WAVEFORMS (Measured data sampled at 50 kHz) 51000 packets of 144 samples from 2015-10-16T04:45:15.801.999. Part 5/147

Processed Mon Oct 19 20:19:06 2015 by ELM ver.2012-10-06 from 001__elm20151016_044514__dat00.bin

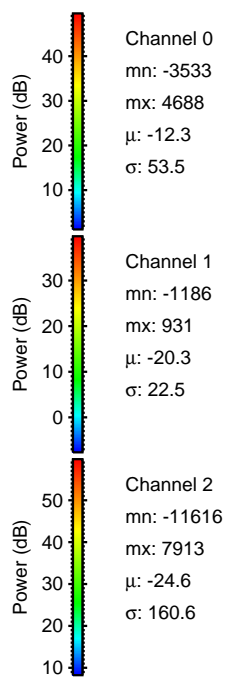
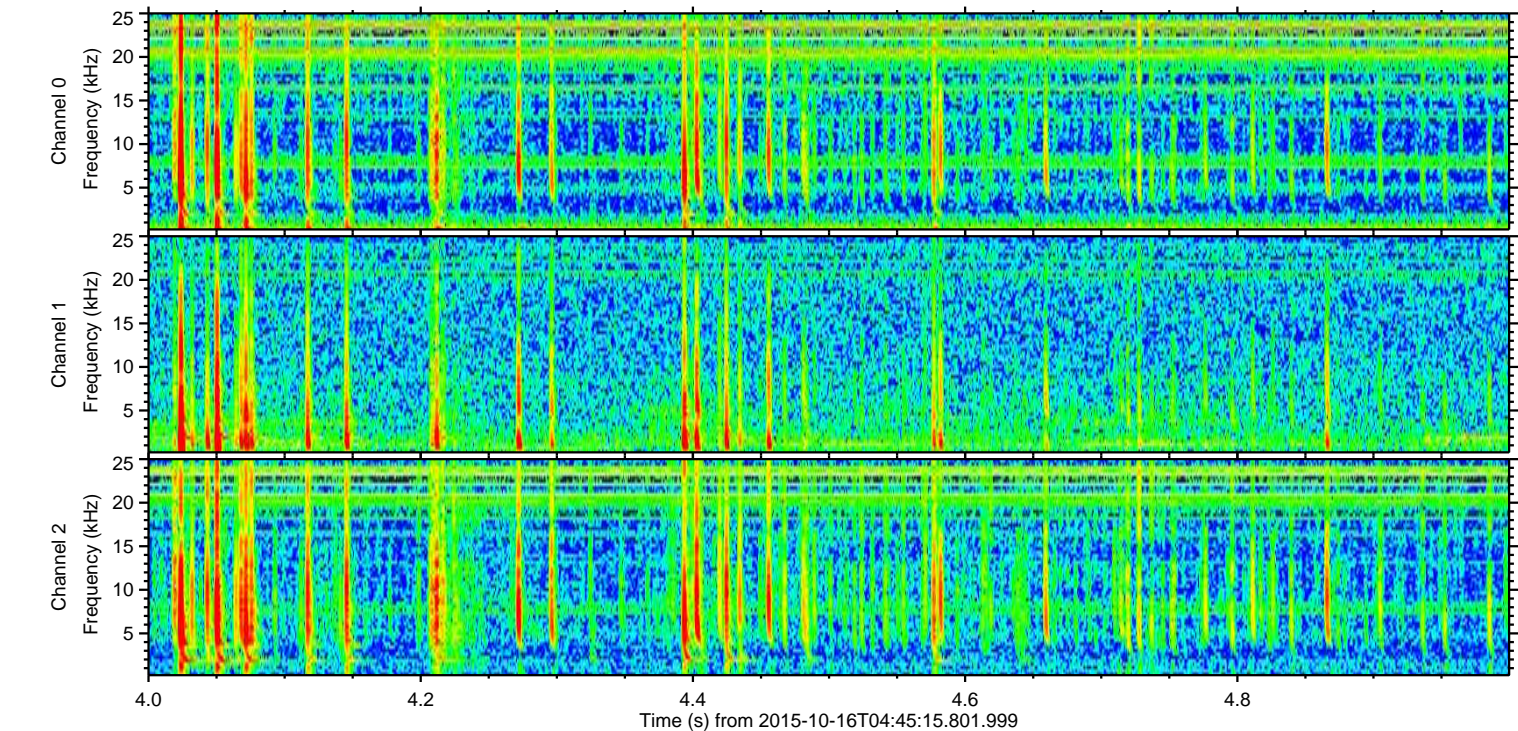
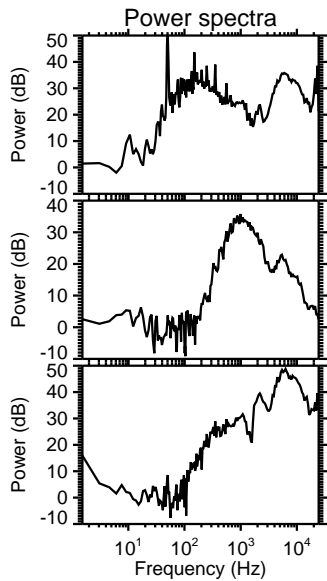
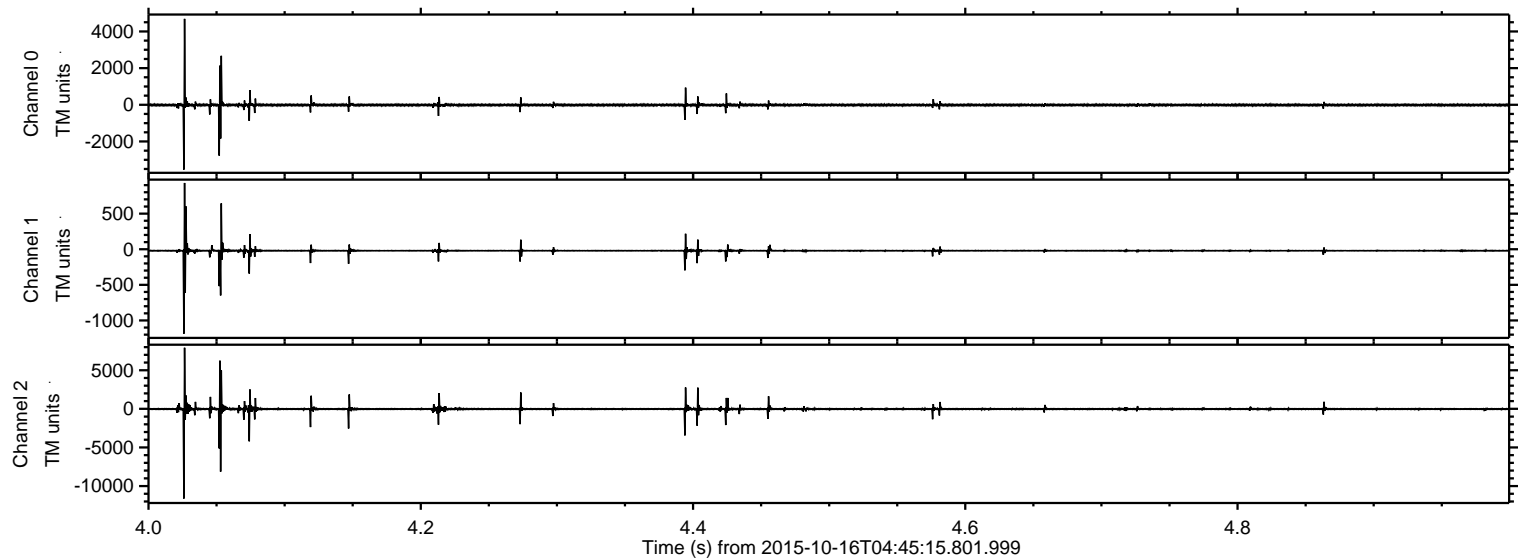

Processed Mon Oct 19 20:19:07 2015 by ELM ver.2012-10-06 from 001__elm20151016_044514__dat00.bin

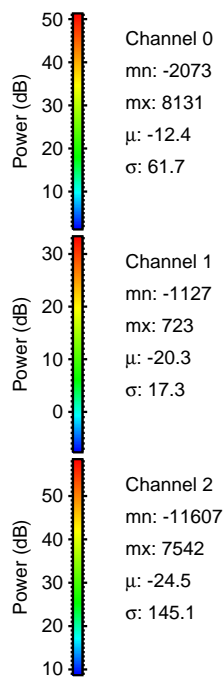
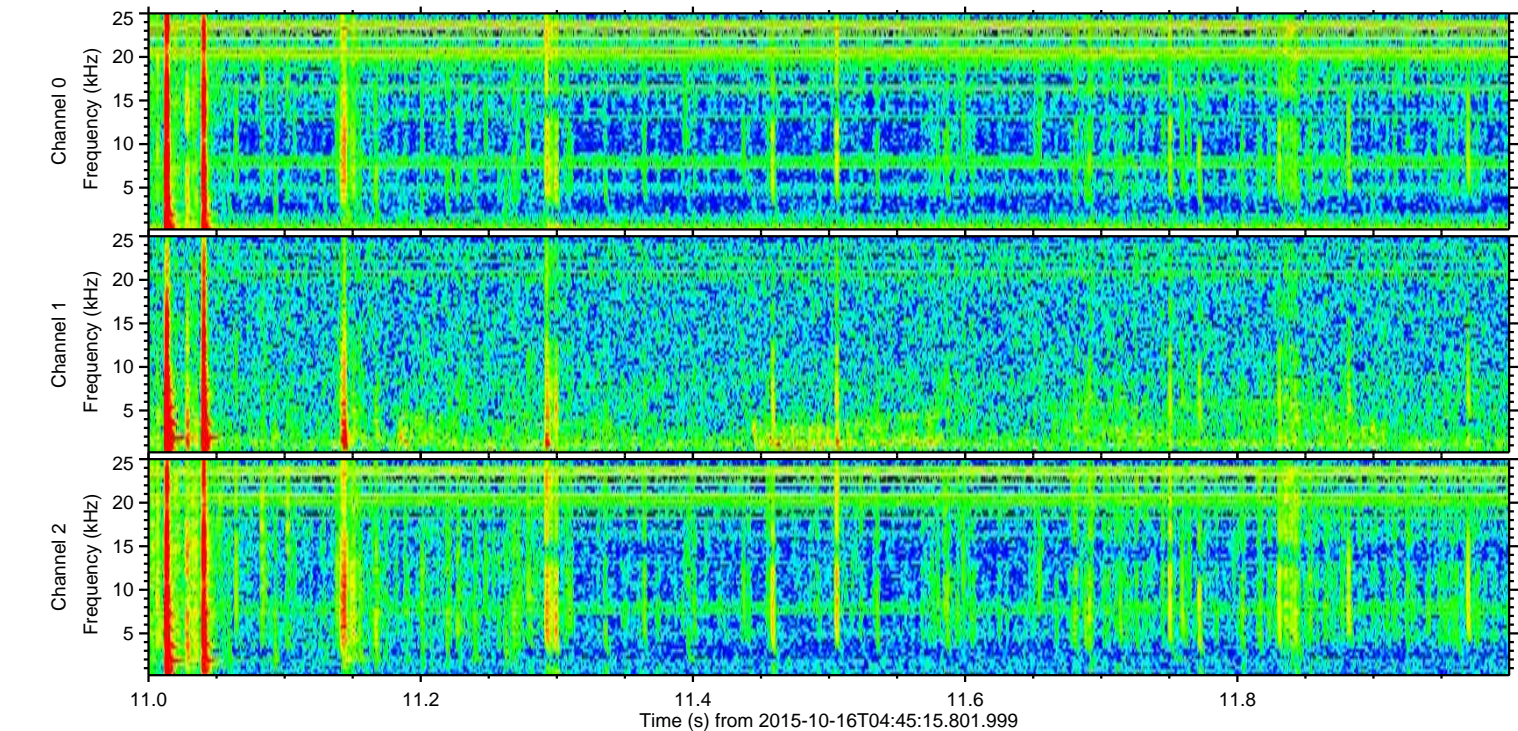
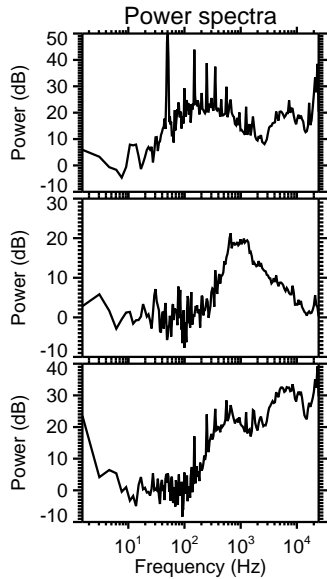
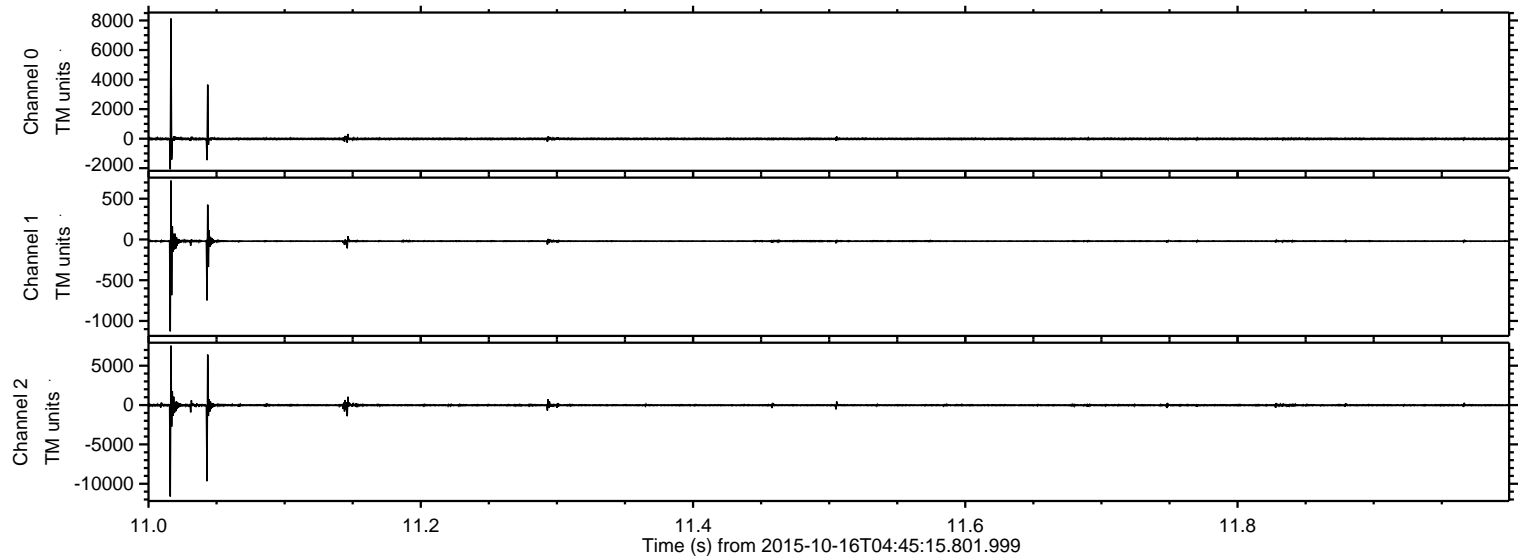

Processed Mon Oct 19 20:19:08 2015 by ELM ver.2012-10-06 from 001__elm20151016_044514__dat00.bin

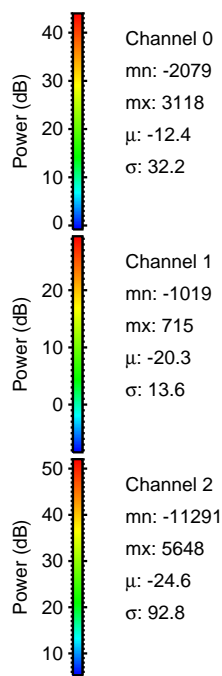
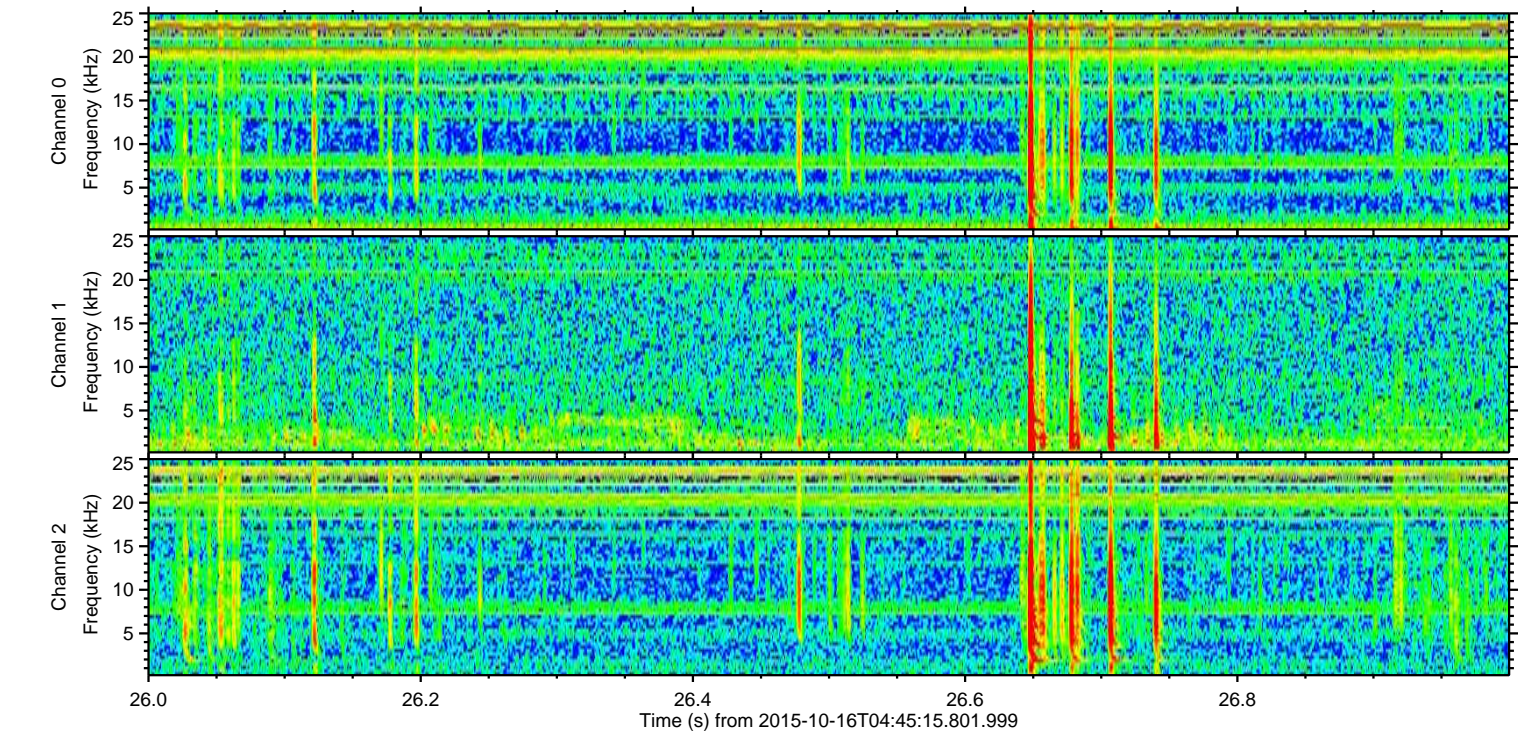
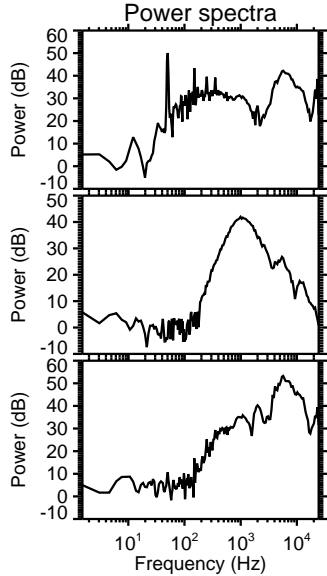
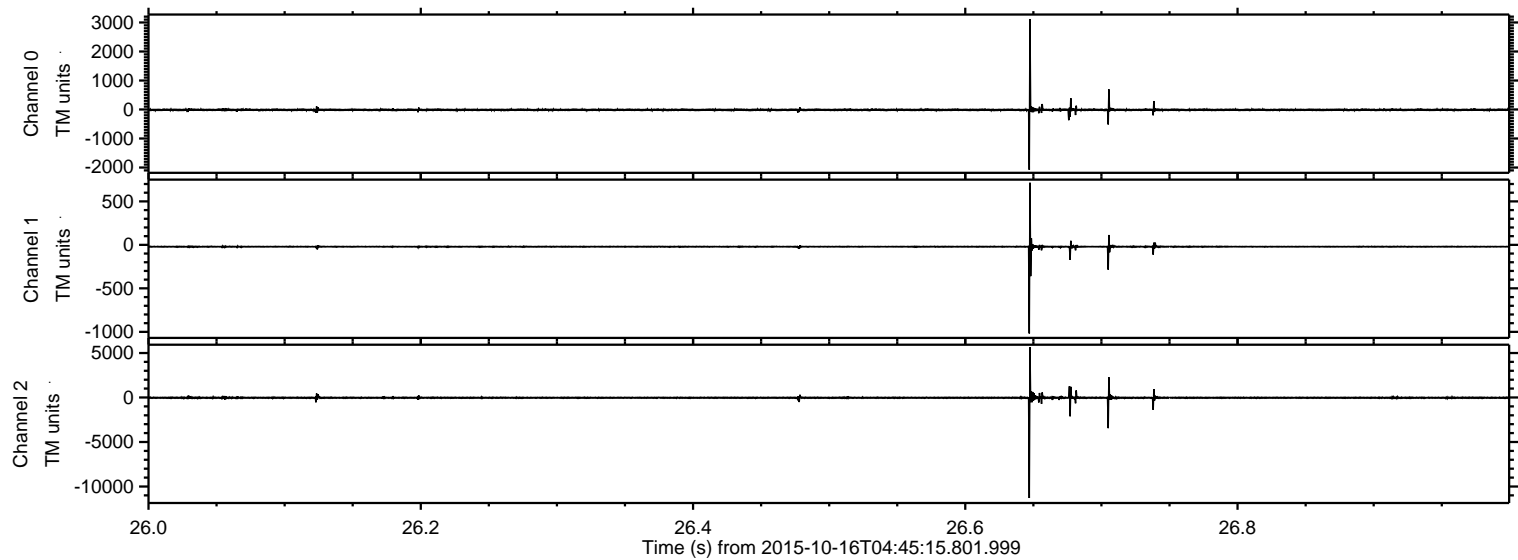

Processed Mon Oct 19 20:19:09 2015 by ELM ver.2012-10-06 from 001__elm20151016_044514__dat00.bin

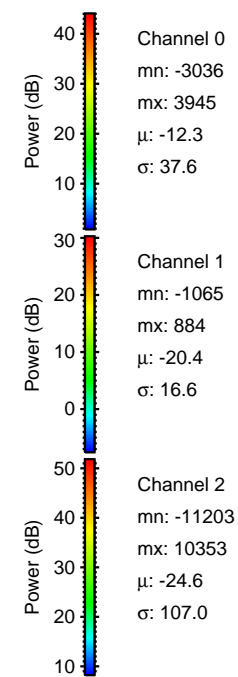
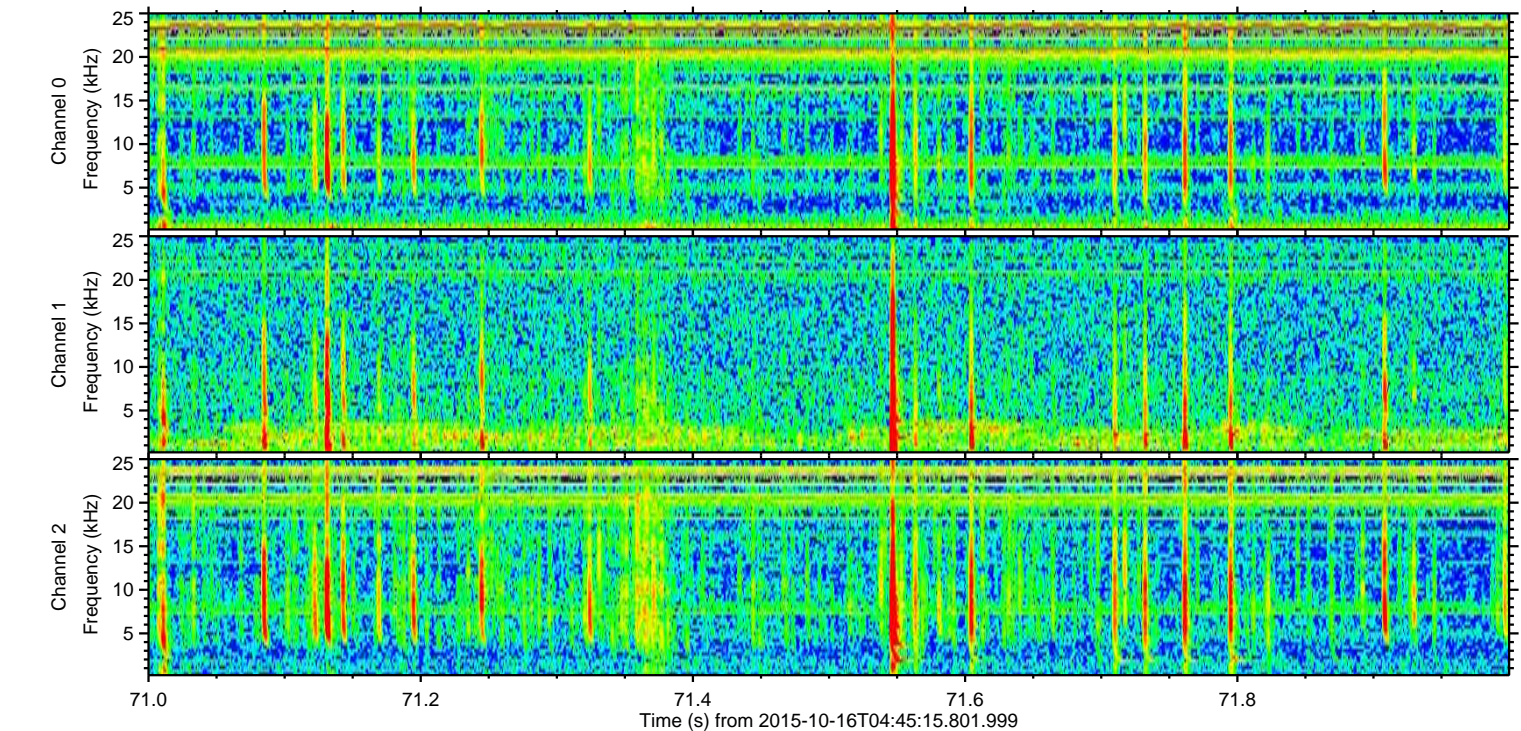
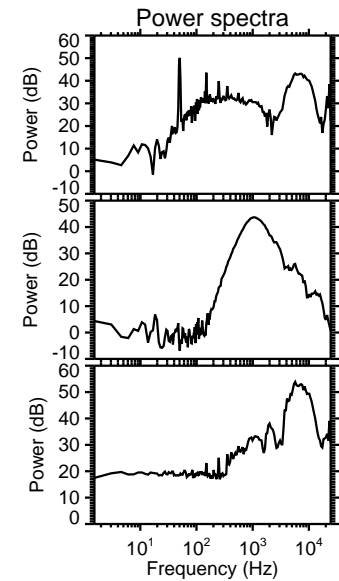
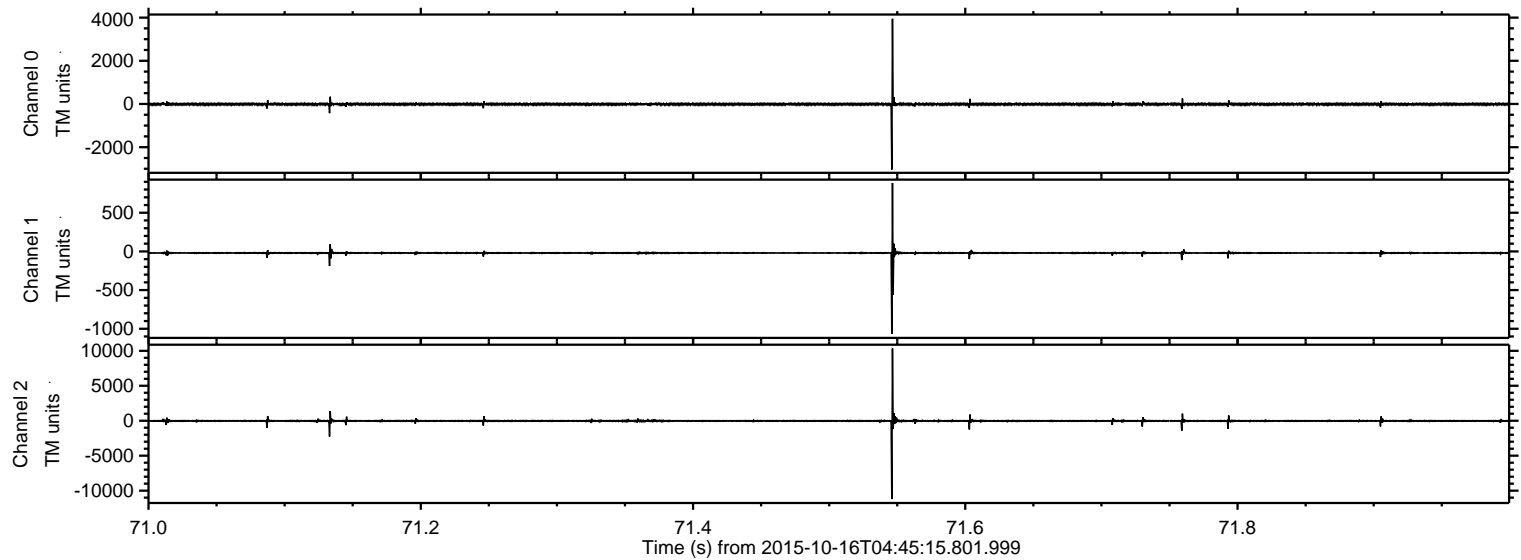

ELMAVAN 3D WAVEFORMS (Measured data sampled at 50 kHz) 51000 packets of 144 samples from 2015-10-16T04:45:15.801.999. Part 139/147

Processed Mon Oct 19 20:19:10 2015 by ELM ver.2012-10-06 from 001__elm20151016_044514__dat00.bin

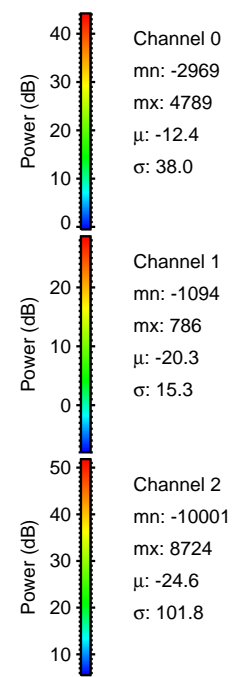
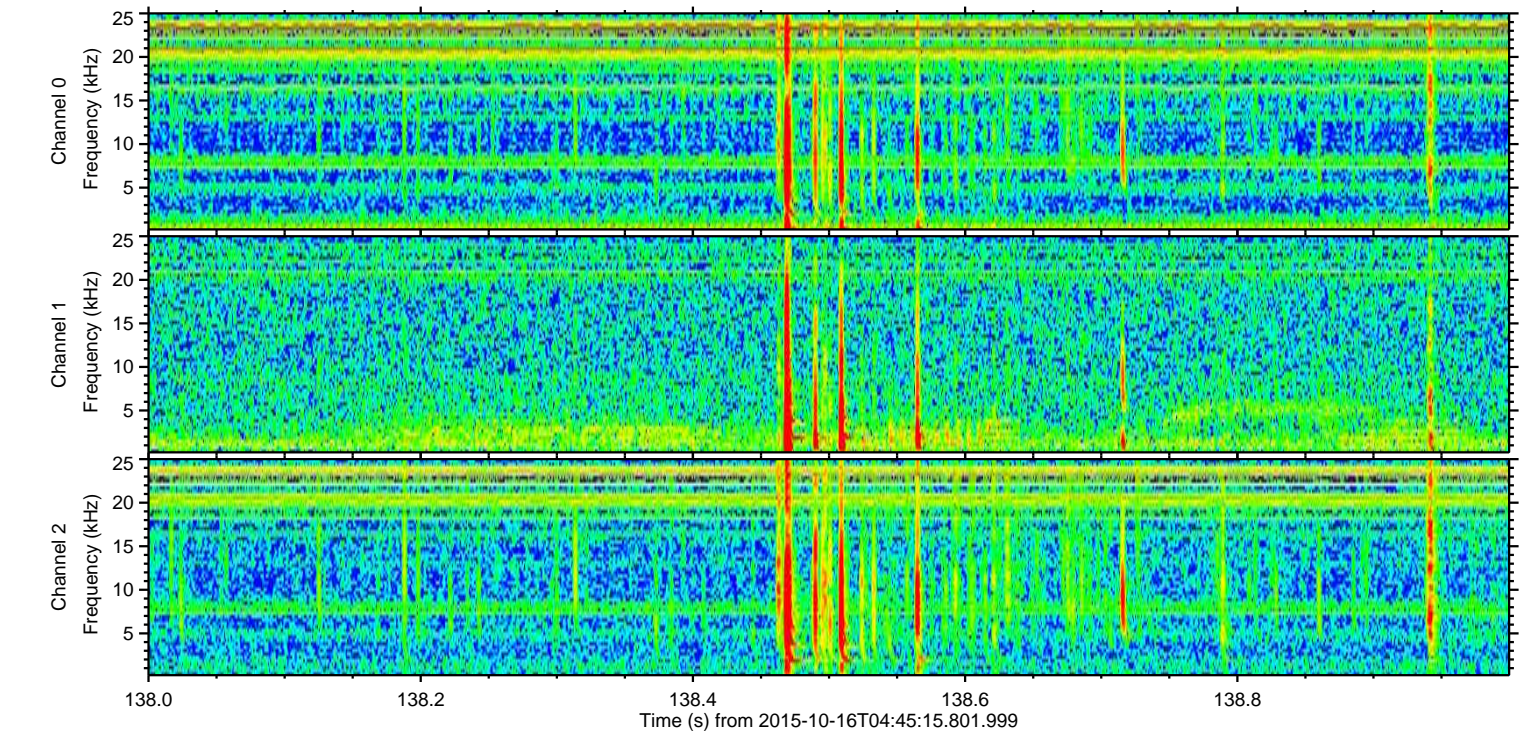
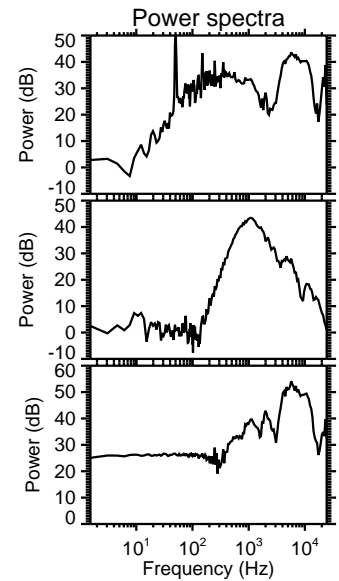
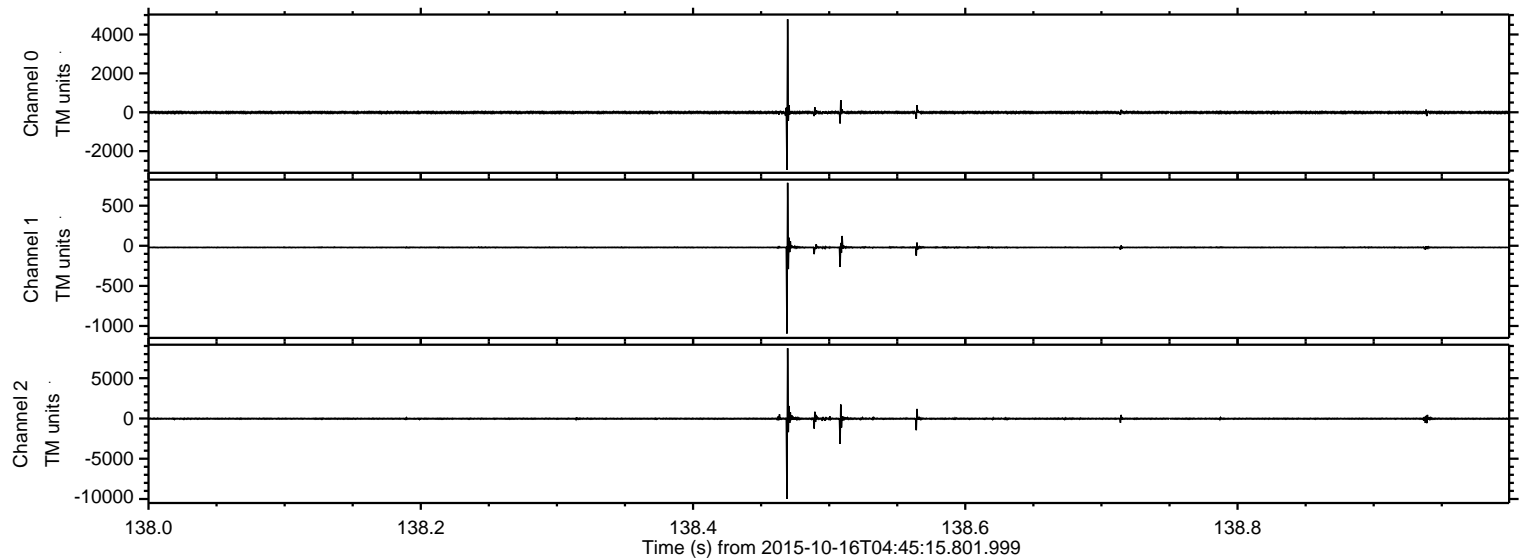

Channel 0
mn: -2969
mx: 4789
 μ : -12.4
 σ : 38.0

Channel 1
mn: -1094
mx: 786
 μ : -20.3
 σ : 15.3

Channel 2
mn: -10001
mx: 8724
 μ : -24.6
 σ : 101.8

Processed Mon Oct 19 20:19:11 2015 by ELM ver.2012-10-06 from 001__elm20151016_044514__dat00.bin

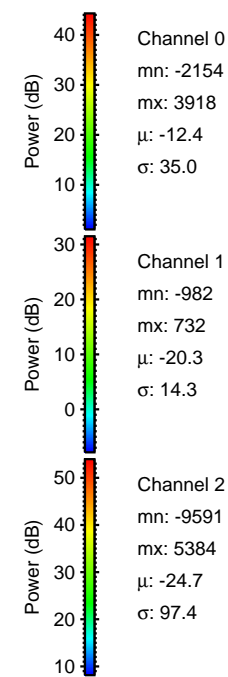
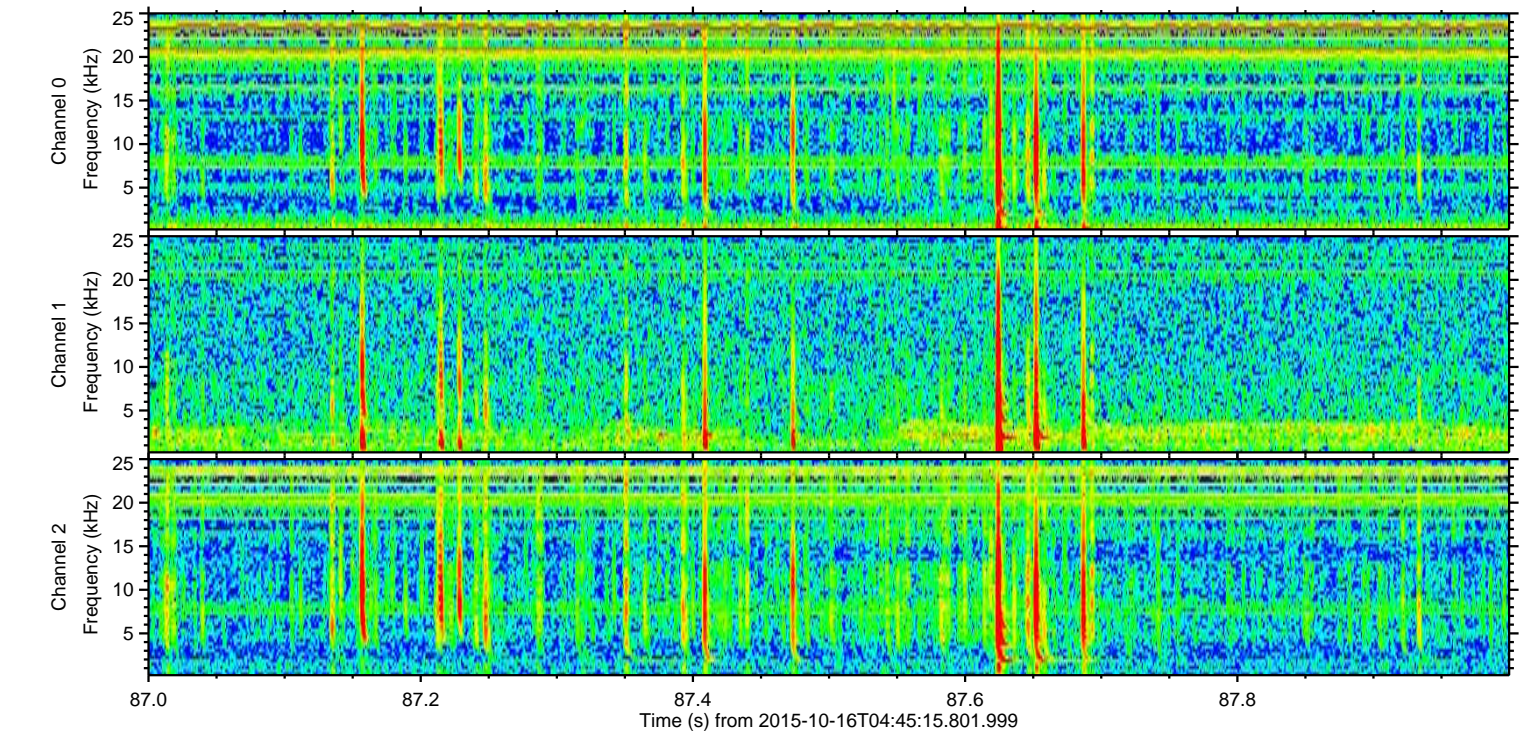
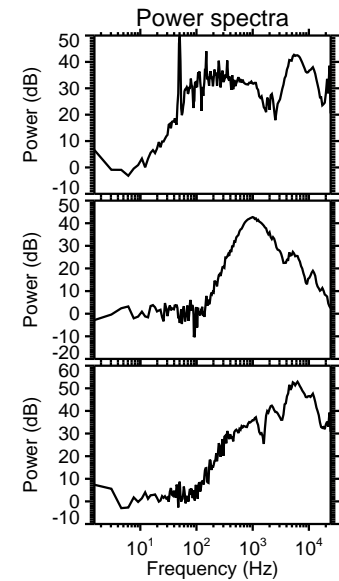
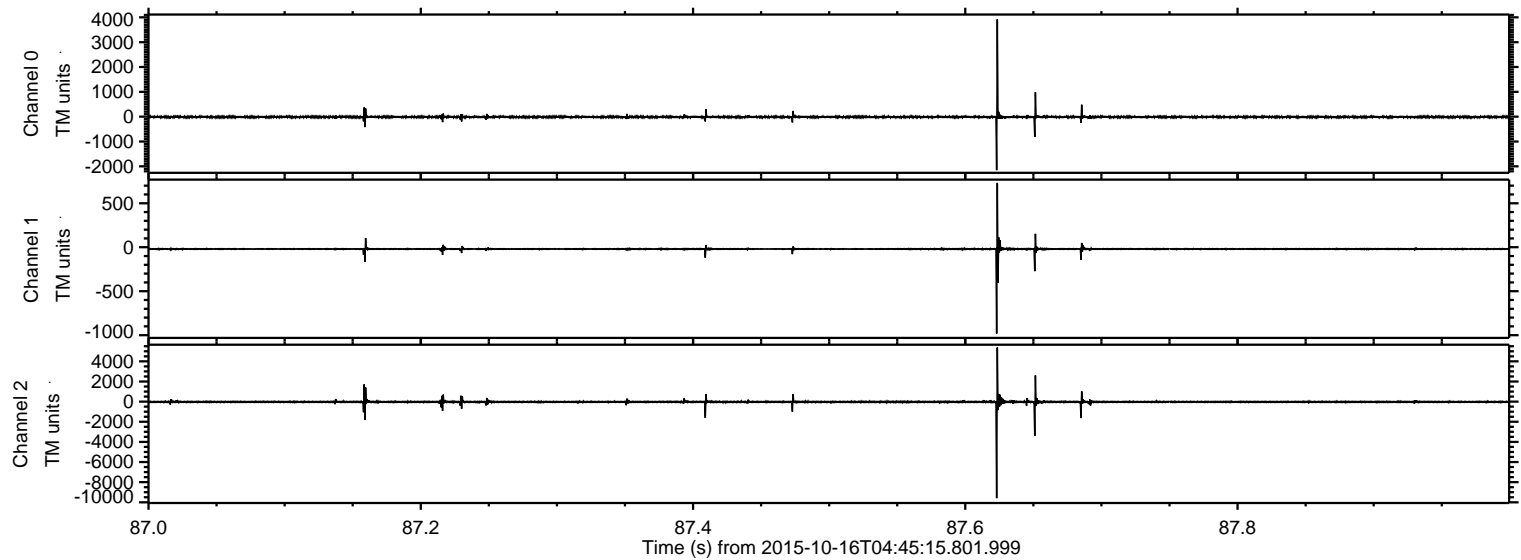

Processed Mon Oct 19 20:19:12 2015 by ELM ver.2012-10-06 from 001__elm20151016_044514__dat00.bin

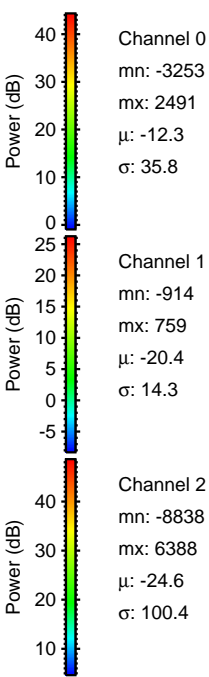
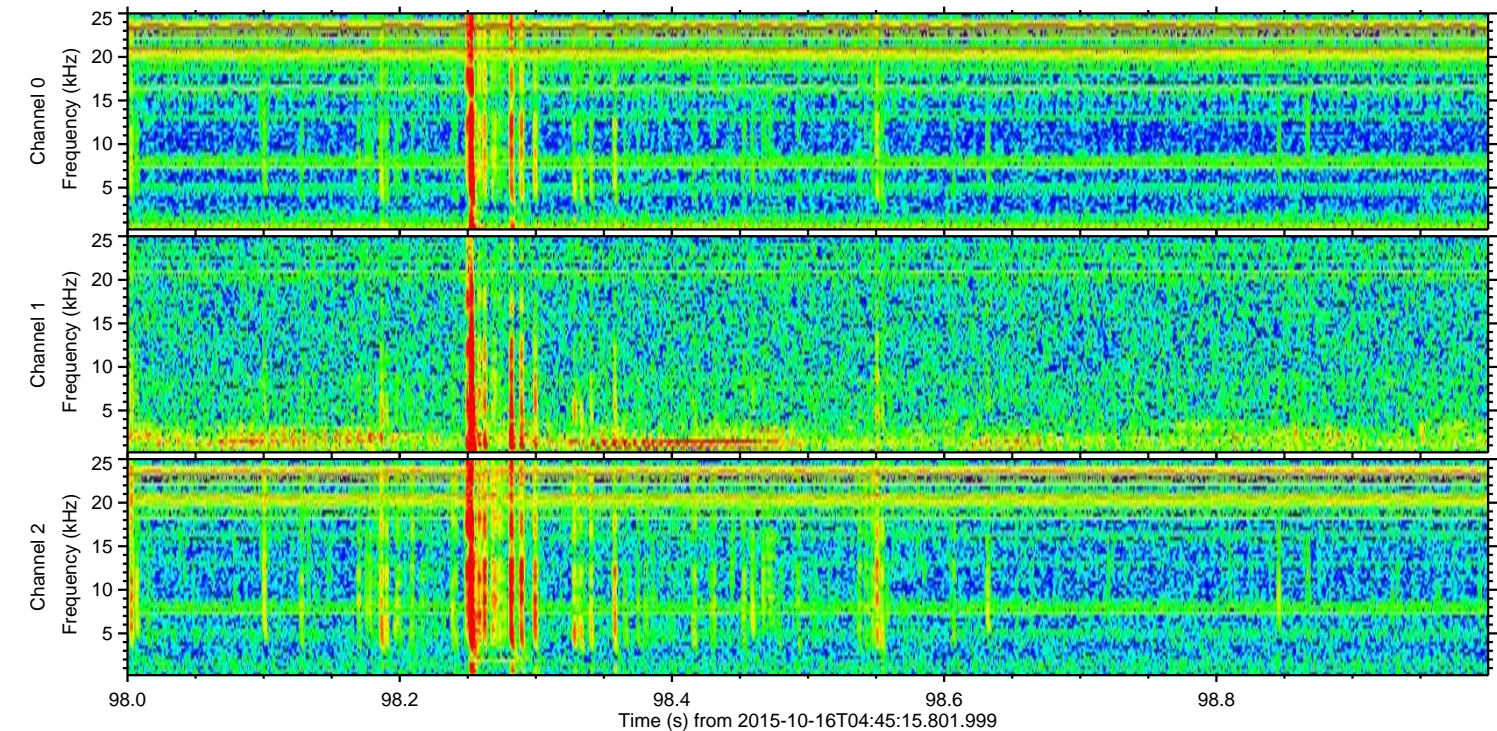
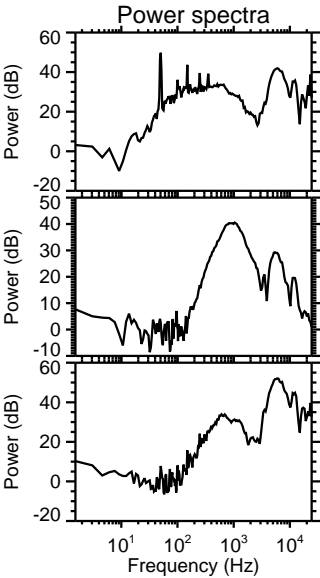
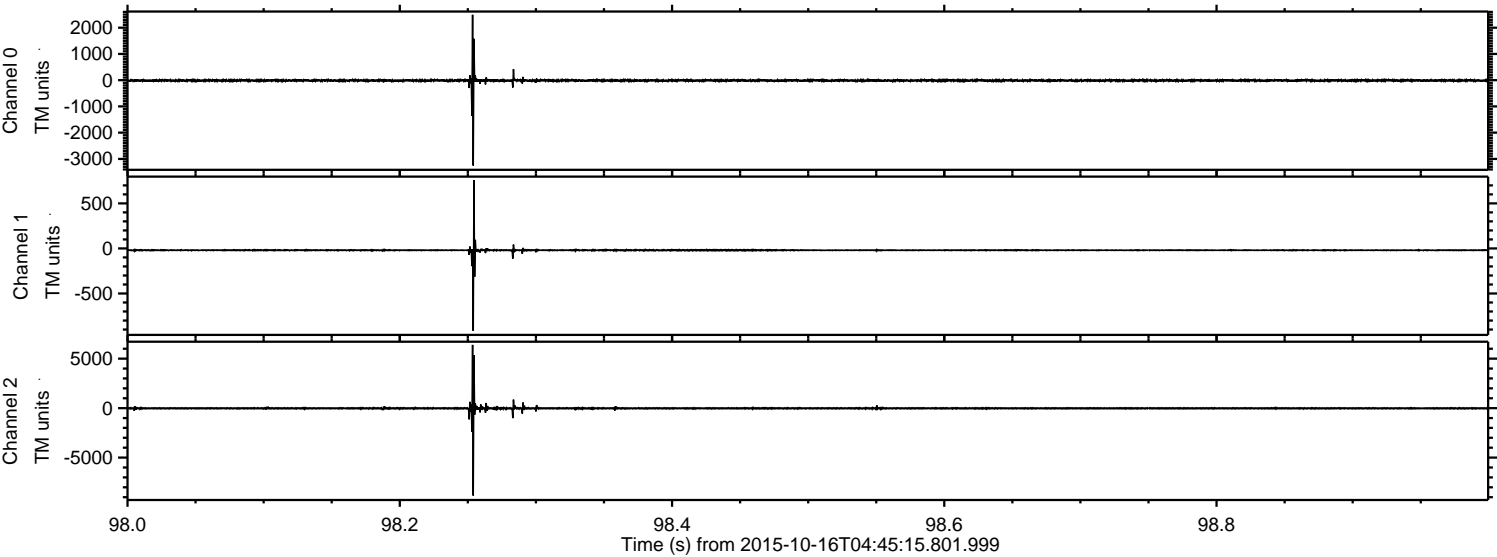

Channel 0
mn: -3253
mx: 2491
 μ : -12.3
 σ : 35.8

Channel 1
mn: -914
mx: 759
 μ : -20.4
 σ : 14.3

Channel 2
mn: -8838
mx: 6388
 μ : -24.6
 σ : 100.4

Processed Mon Oct 19 20:19:13 2015 by ELM ver.2012-10-06 from 001__elm20151016_044514__dat00.bin

