

# ELMAVAN 3D WAVEFORMS (Measured data sampled at 50 kHz) 51000 packets of 144 samples from 2015-10-16T03:00:11.482.999.

Processed Mon Oct 19 19:50:56 2015 by ELM ver.2012-10-06 from 001\_\_elm20151016\_030010\_\_dat00.bin

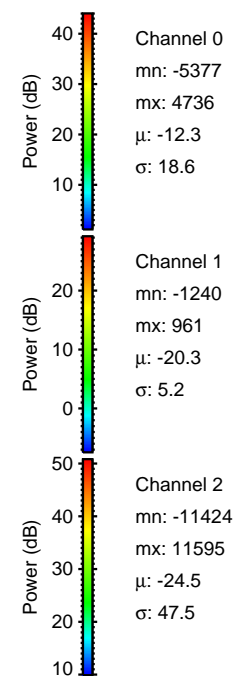

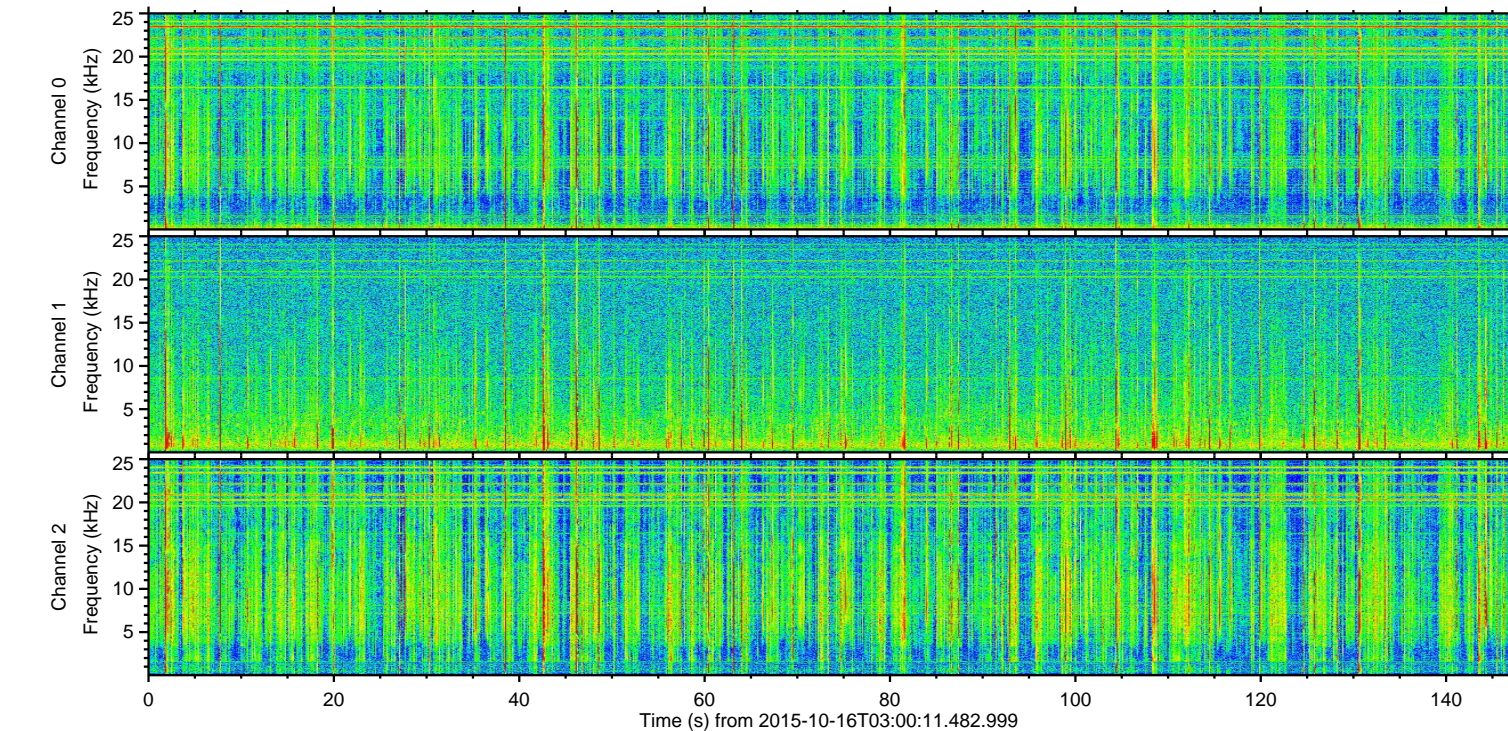
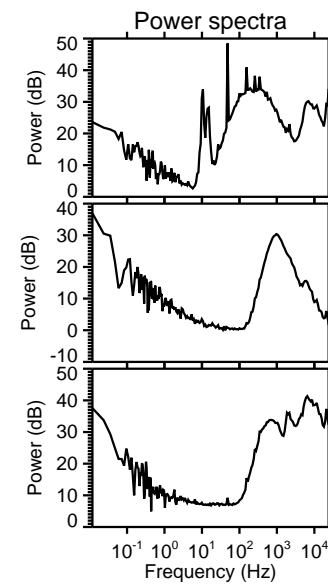
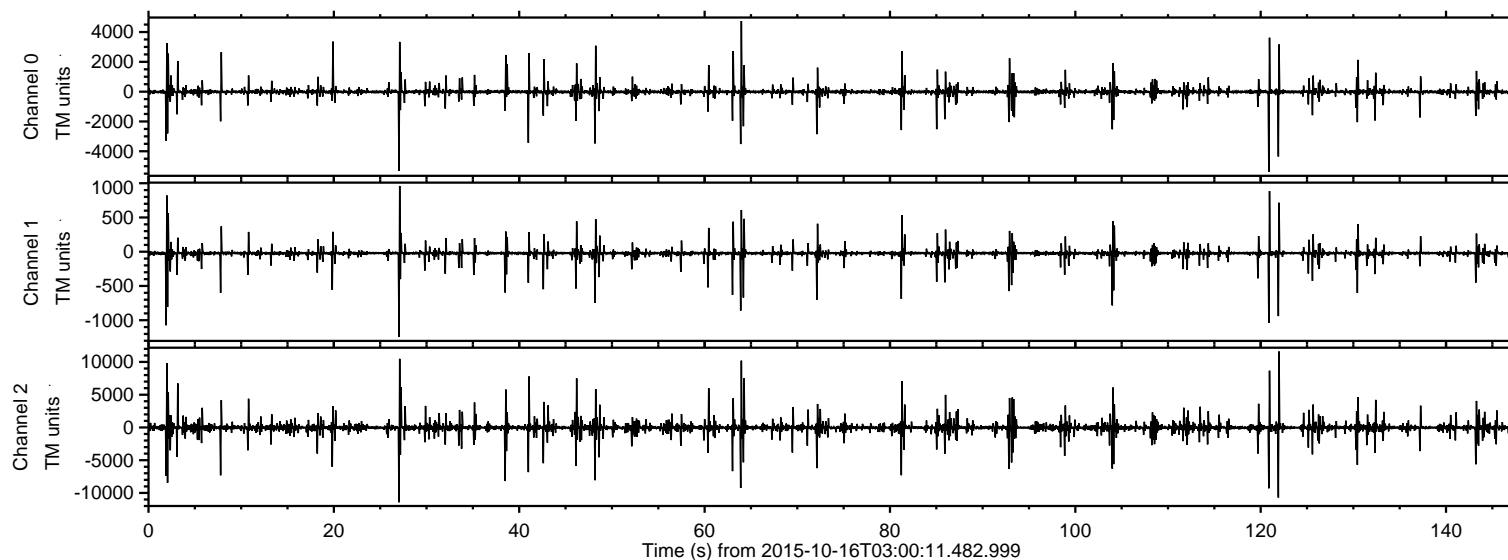

ELMAVAN 3D WAVEFORMS (Measured data sampled at 50 kHz) 51000 packets of 144 samples from 2015-10-16T03:00:11.482.999. Part 123/147

Processed Mon Oct 19 19:51:11 2015 by ELM ver.2012-10-06 from 001\_\_elm20151016\_030010\_\_dat00.bin

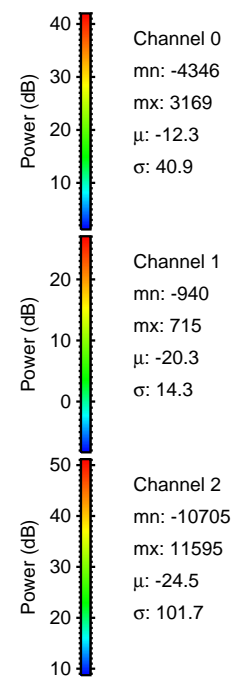
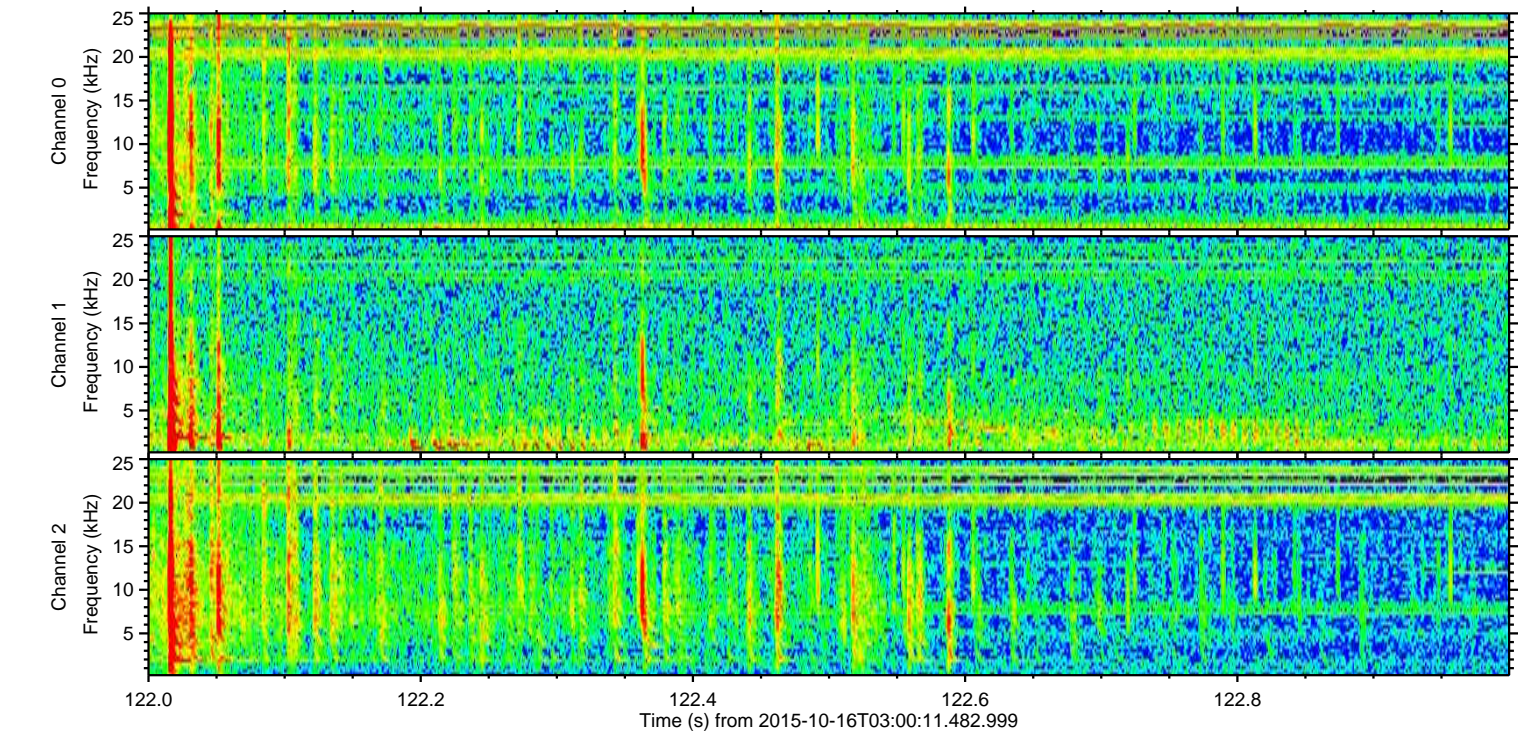
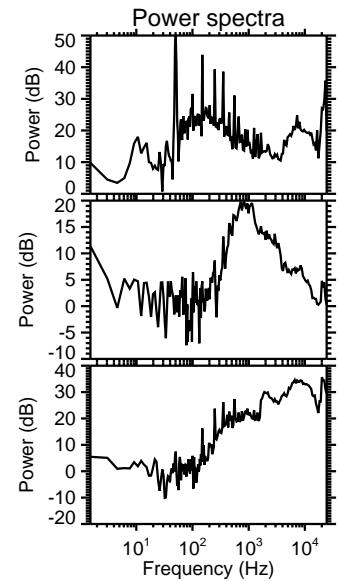
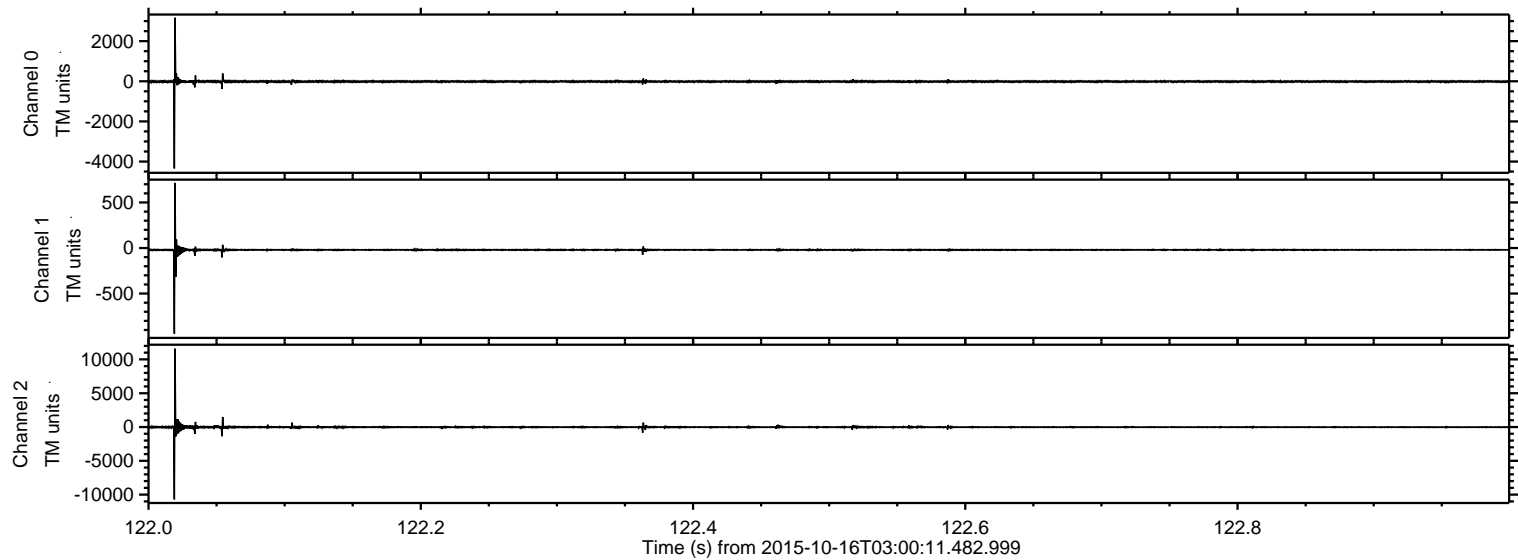



ELMAVAN 3D WAVEFORMS (Measured data sampled at 50 kHz) 51000 packets of 144 samples from 2015-10-16T03:00:11.482.999. Part 28/147

Processed Mon Oct 19 19:51:12 2015 by ELM ver.2012-10-06 from 001\_\_elm20151016\_030010\_\_dat00.bin

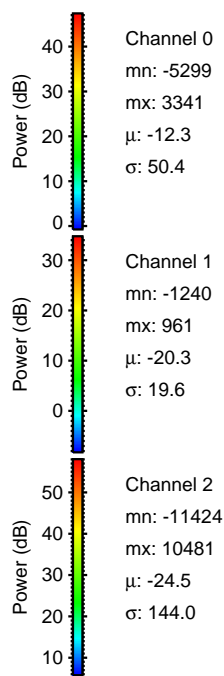
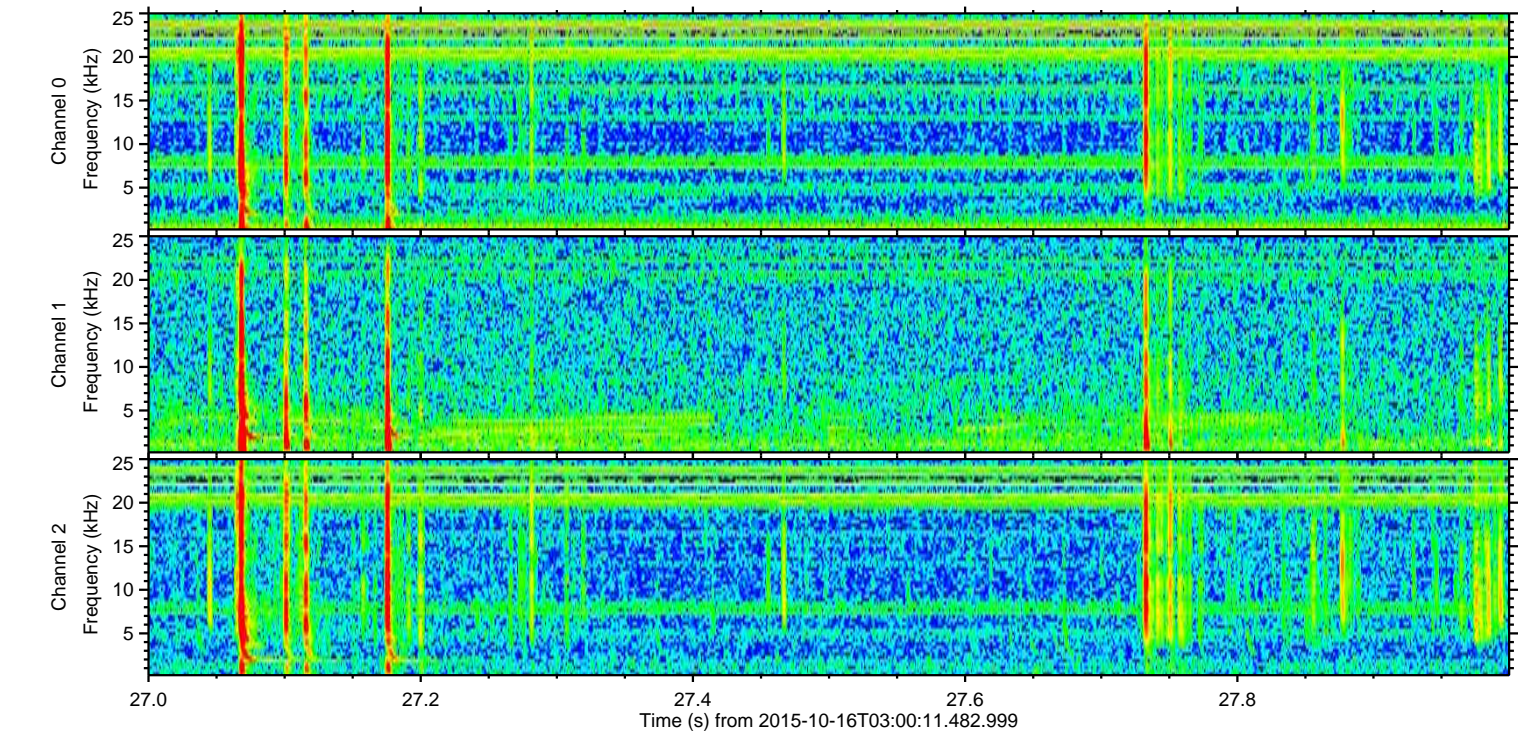
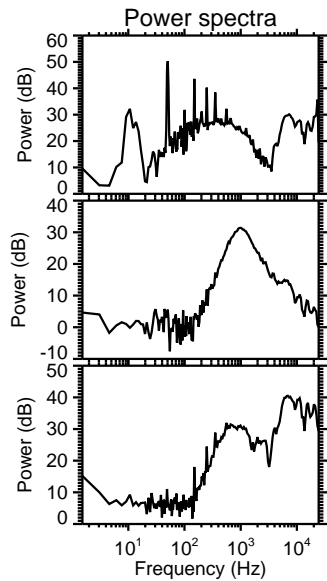
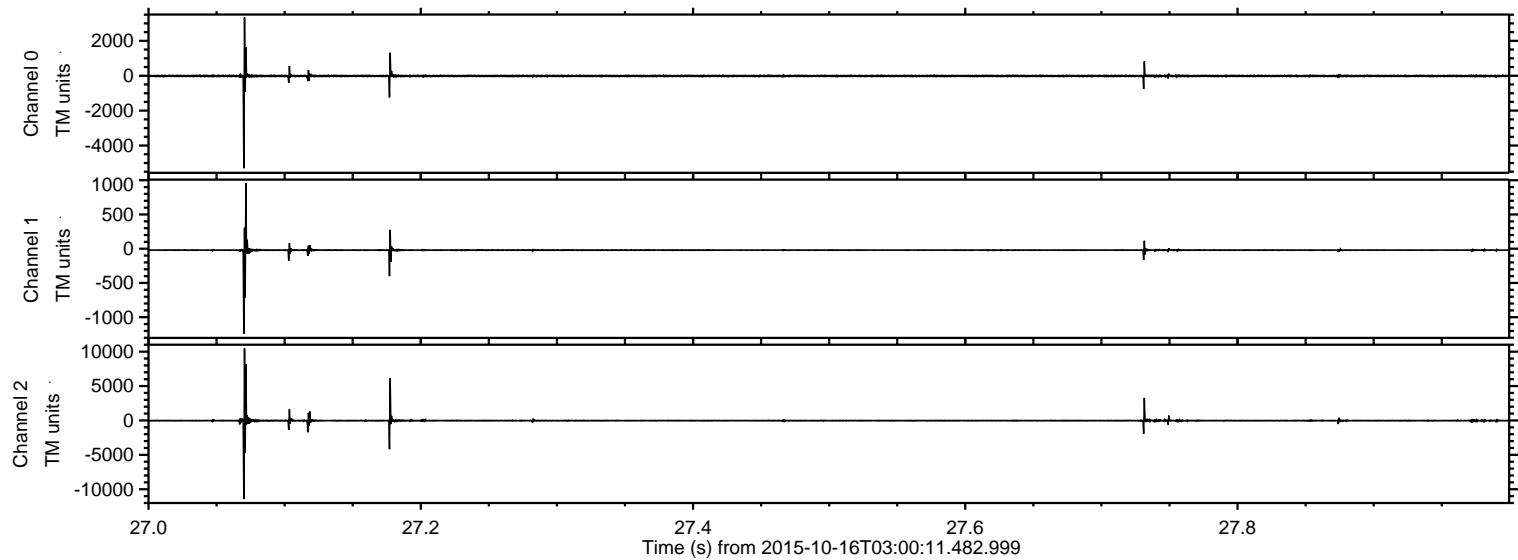



ELMAVAN 3D WAVEFORMS (Measured data sampled at 50 kHz) 51000 packets of 144 samples from 2015-10-16T03:00:11.482.999. Part 64/147

Processed Mon Oct 19 19:51:13 2015 by ELM ver.2012-10-06 from 001\_\_elm20151016\_030010\_\_dat00.bin

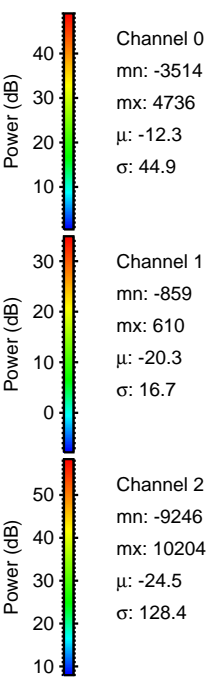
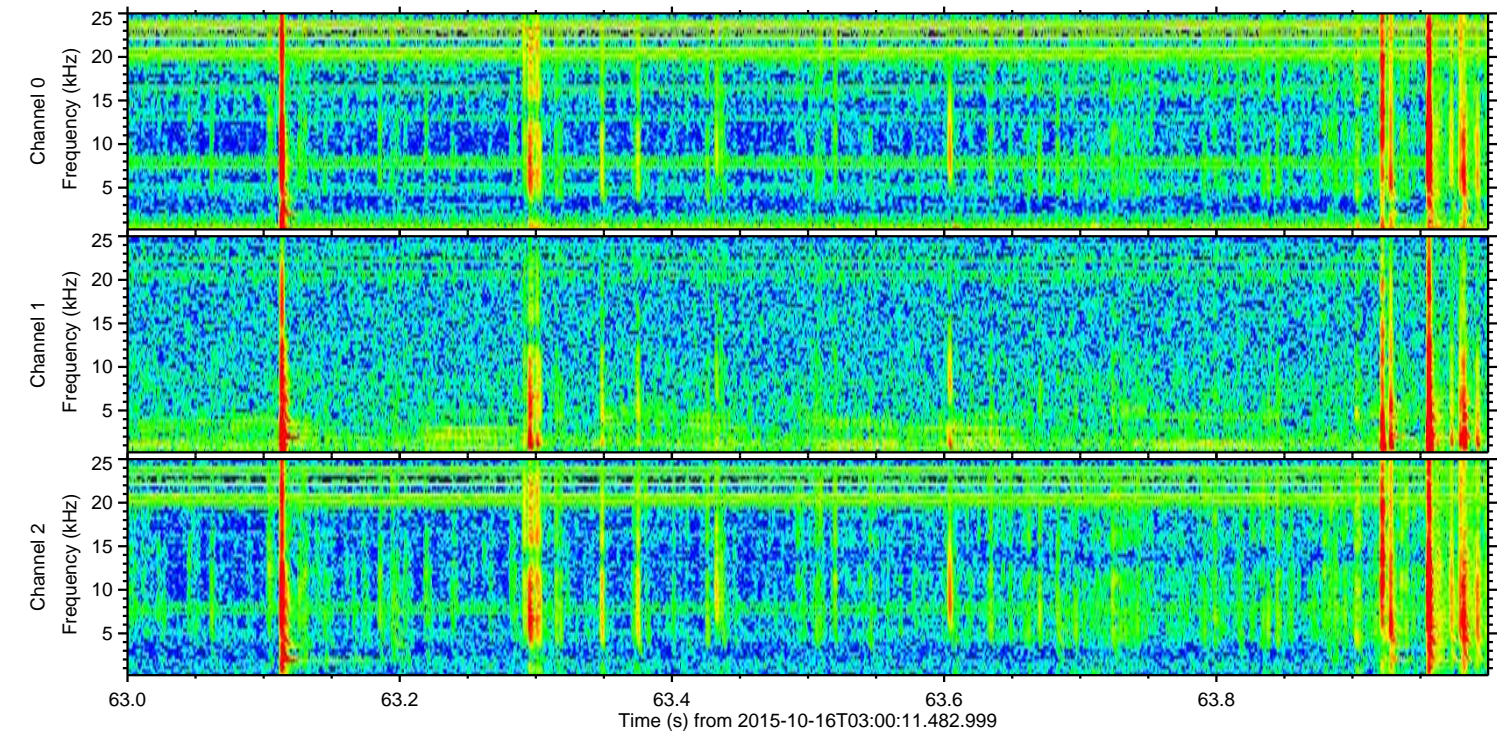
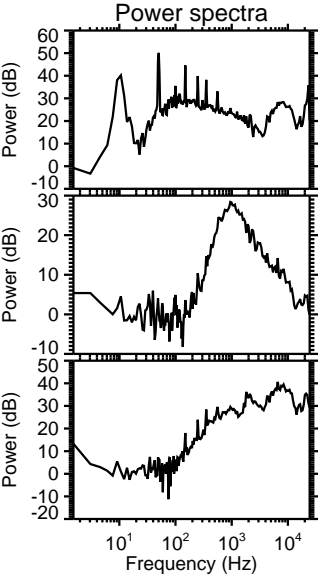
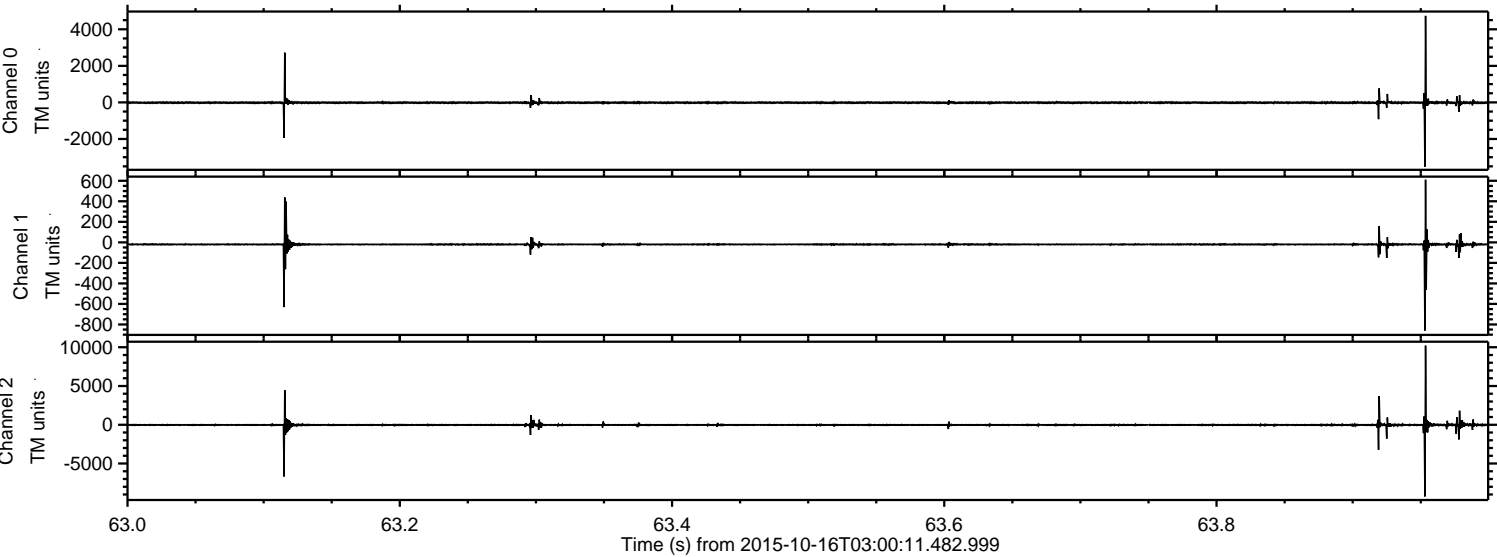



ELMAVAN 3D WAVEFORMS (Measured data sampled at 50 kHz) 51000 packets of 144 samples from 2015-10-16T03:00:11.482.999. Part 2/147

Processed Mon Oct 19 19:51:14 2015 by ELM ver.2012-10-06 from 001\_\_elm20151016\_030010\_\_dat00.bin

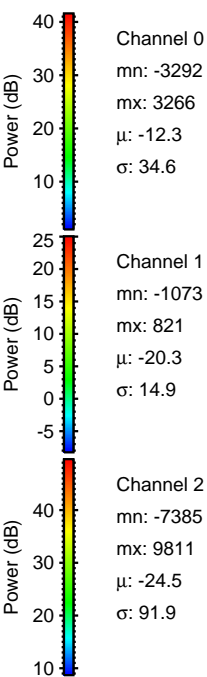
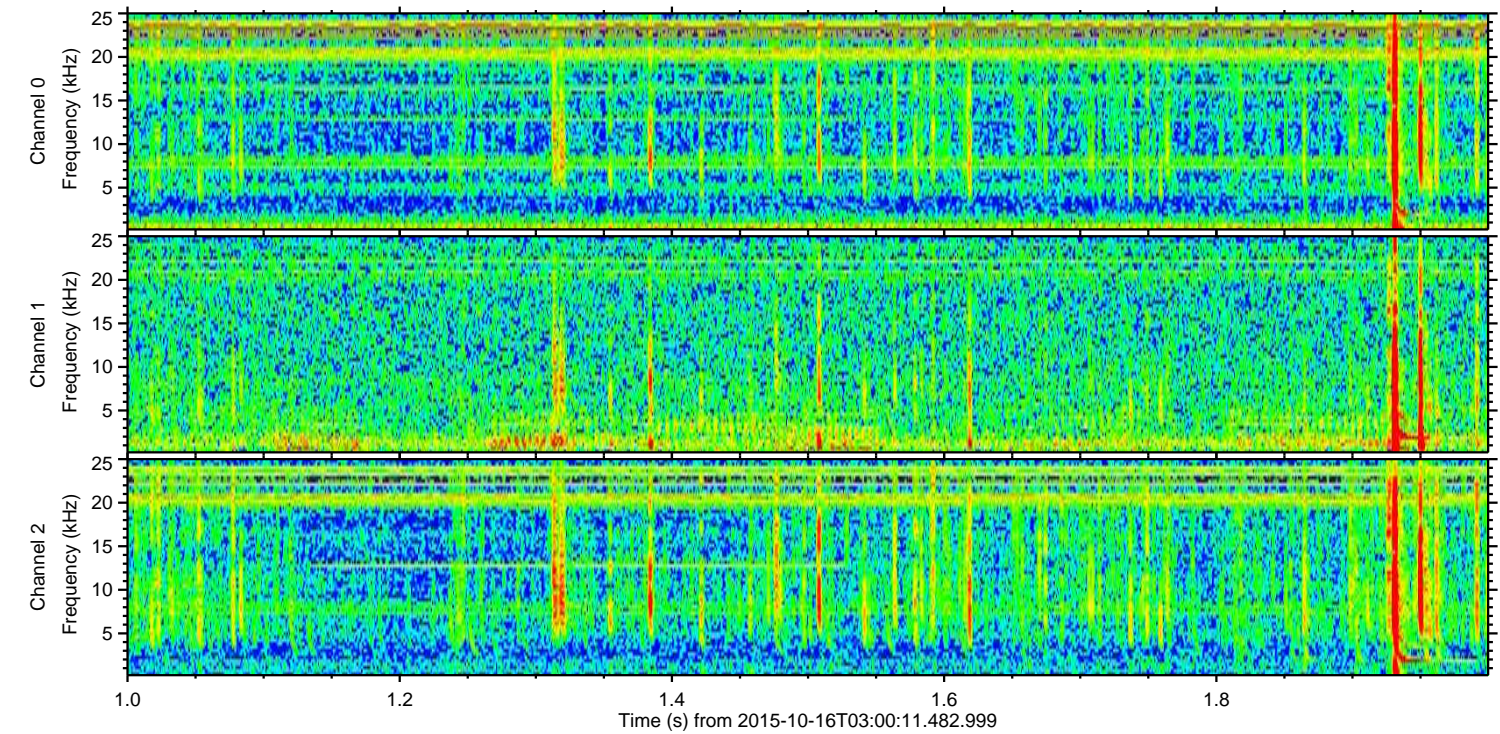
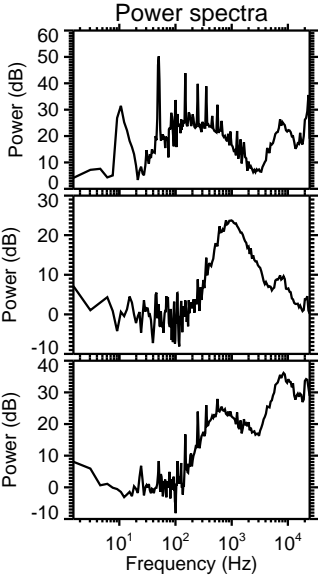
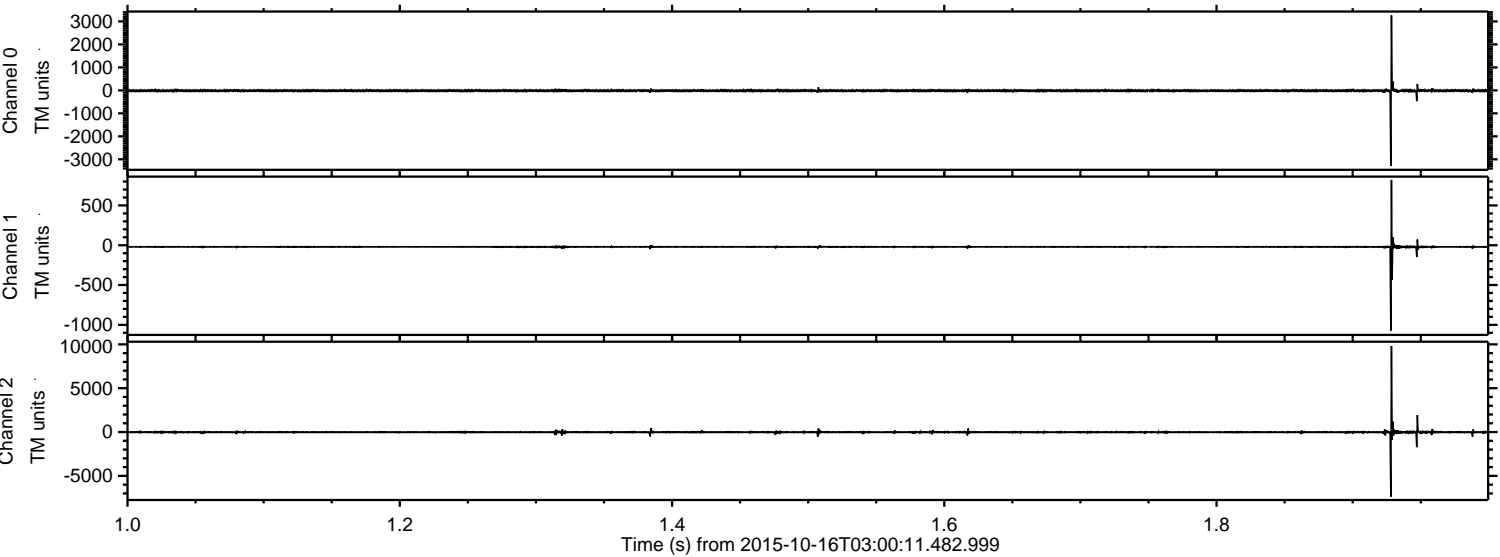



ELMAVAN 3D WAVEFORMS (Measured data sampled at 50 kHz) 51000 packets of 144 samples from 2015-10-16T03:00:11.482.999. Part 121/147

Processed Mon Oct 19 19:51:15 2015 by ELM ver.2012-10-06 from 001\_\_elm20151016\_030010\_\_dat00.bin

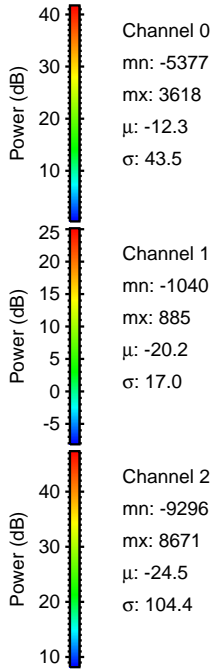
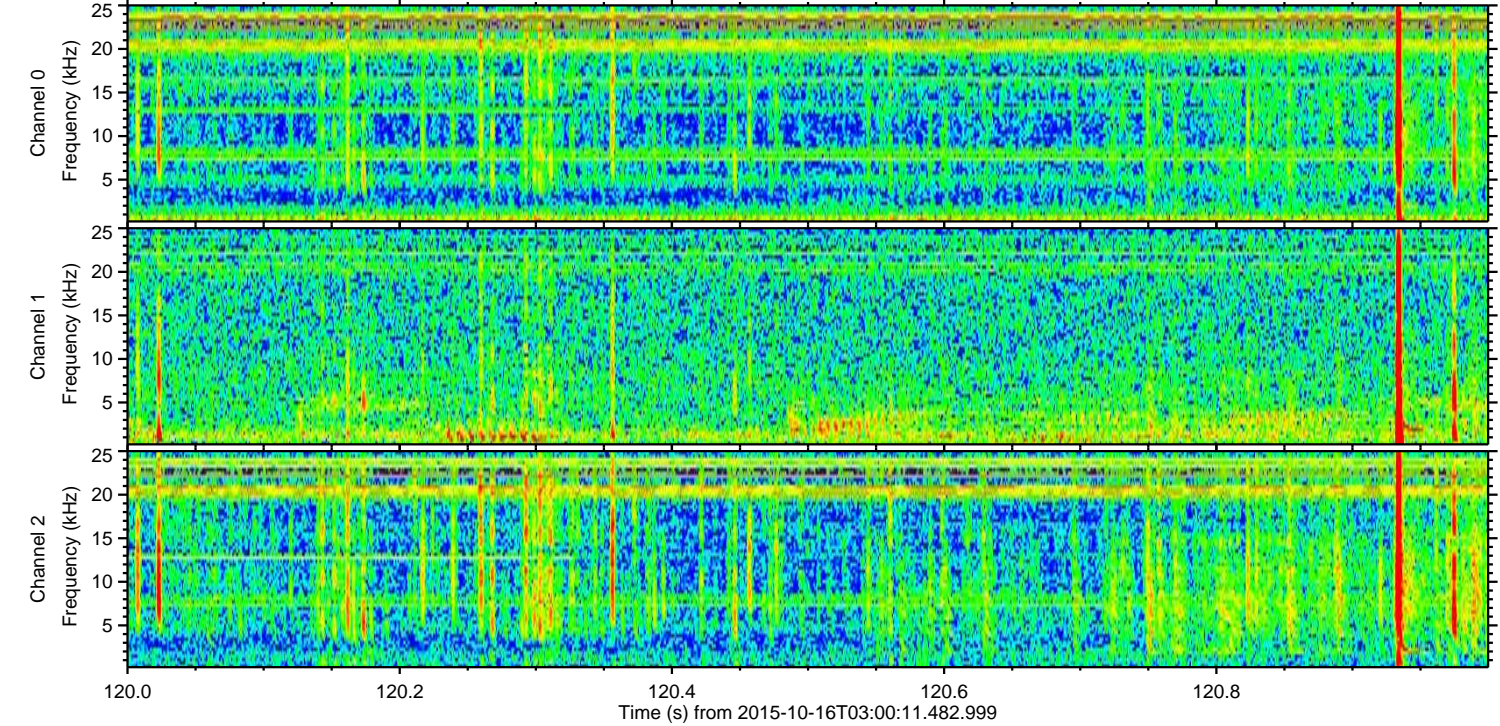
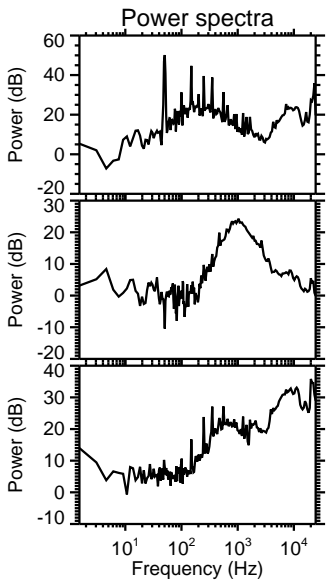
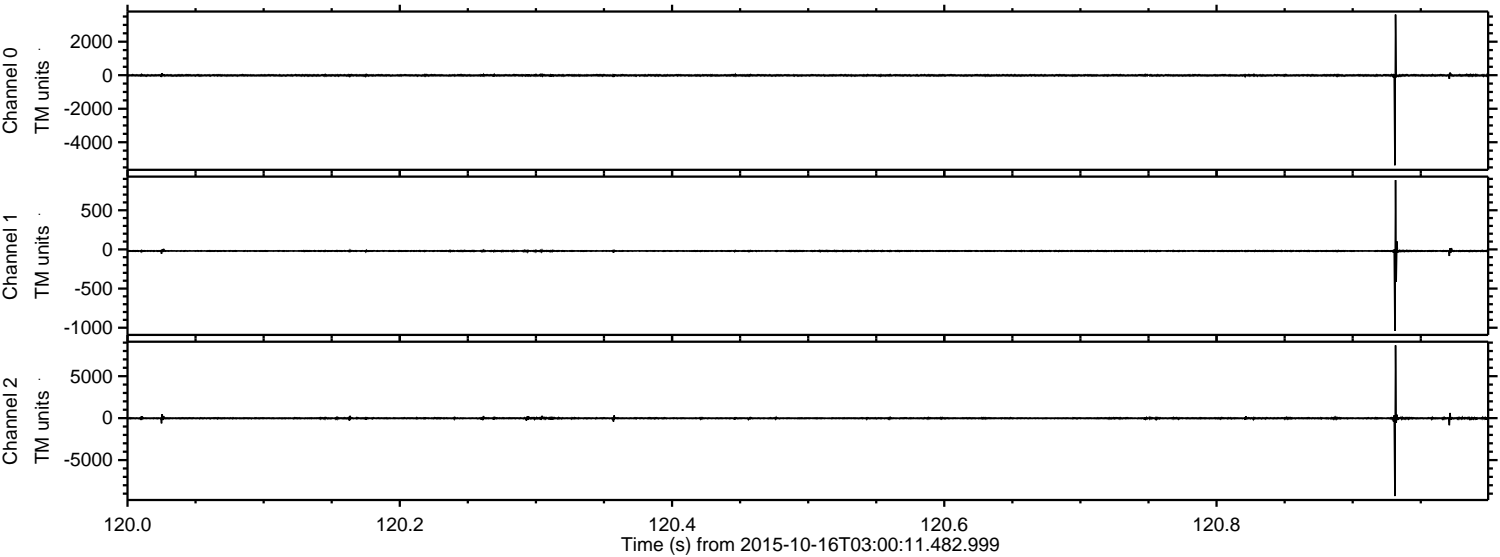



ELMAVAN 3D WAVEFORMS (Measured data sampled at 50 kHz) 51000 packets of 144 samples from 2015-10-16T03:00:11.482.999. Part 3/147

Processed Mon Oct 19 19:51:16 2015 by ELM ver.2012-10-06 from 001\_\_elm20151016\_030010\_\_dat00.bin

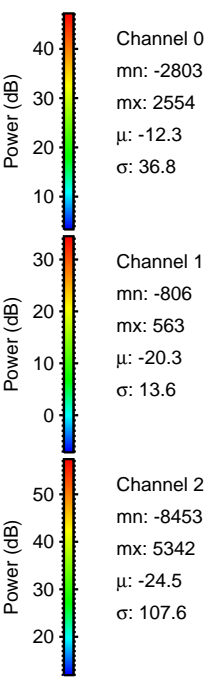
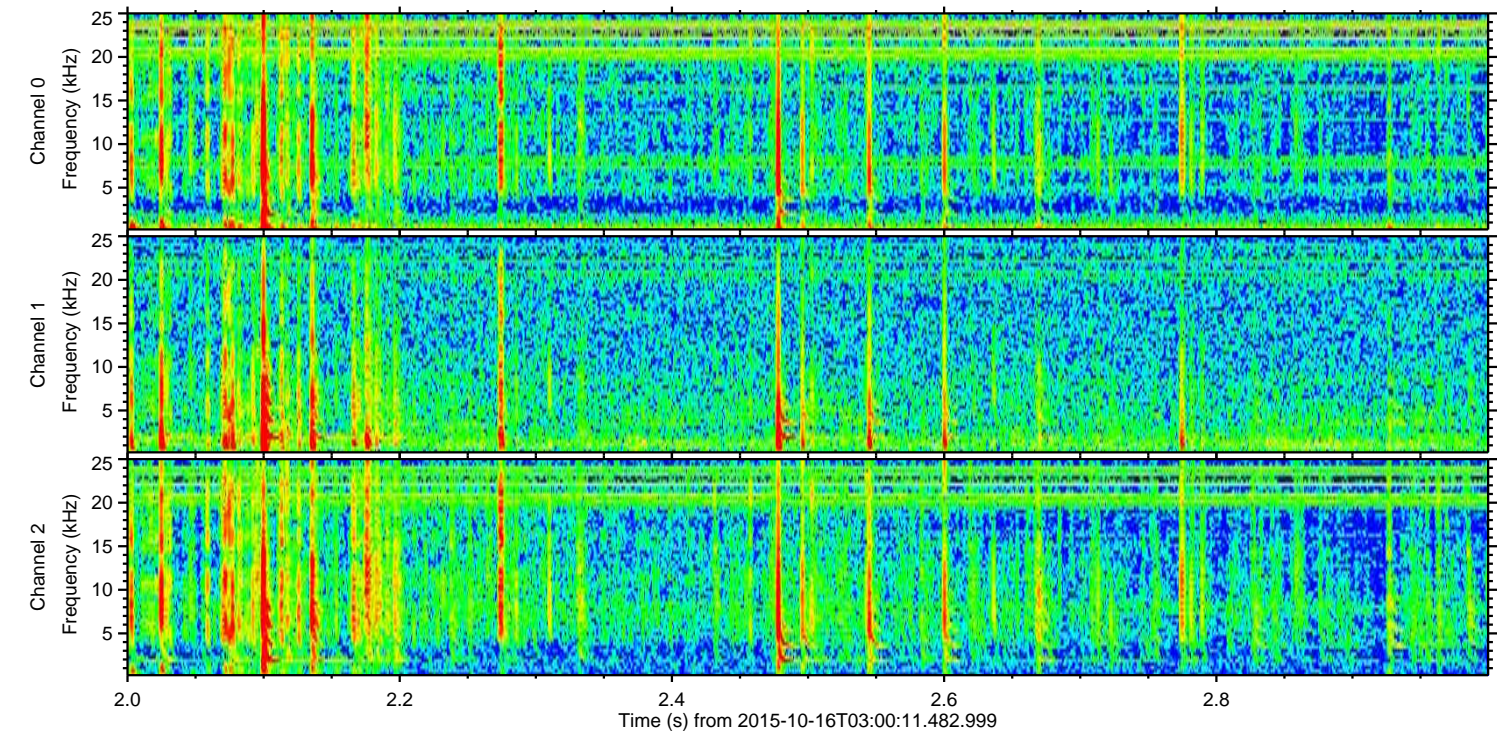
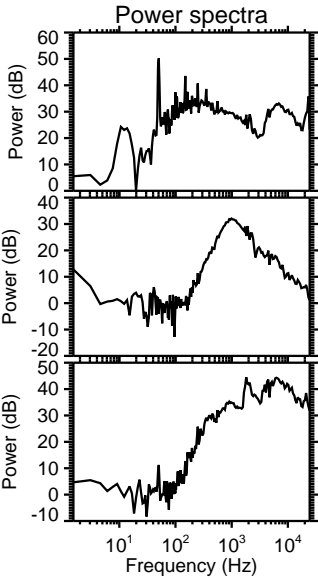
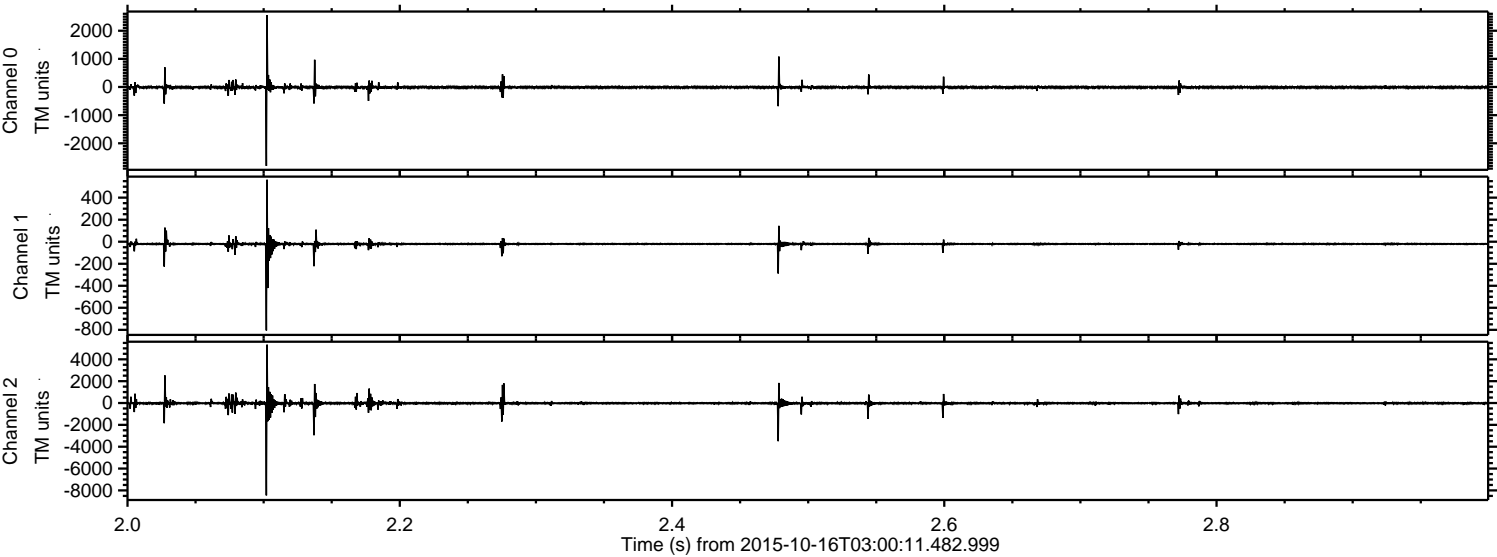

Channel 0  
mn: -2803  
mx: 2554  
 $\mu$ : -12.3  
 $\sigma$ : 36.8

Channel 1  
mn: -806  
mx: 563  
 $\mu$ : -20.3  
 $\sigma$ : 13.6

Channel 2  
mn: -8453  
mx: 5342  
 $\mu$ : -24.5  
 $\sigma$ : 107.6



Processed Mon Oct 19 19:51:17 2015 by ELM ver.2012-10-06 from 001\_\_elm20151016\_030010\_\_dat00.bin

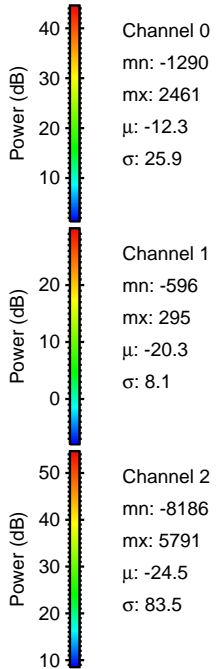
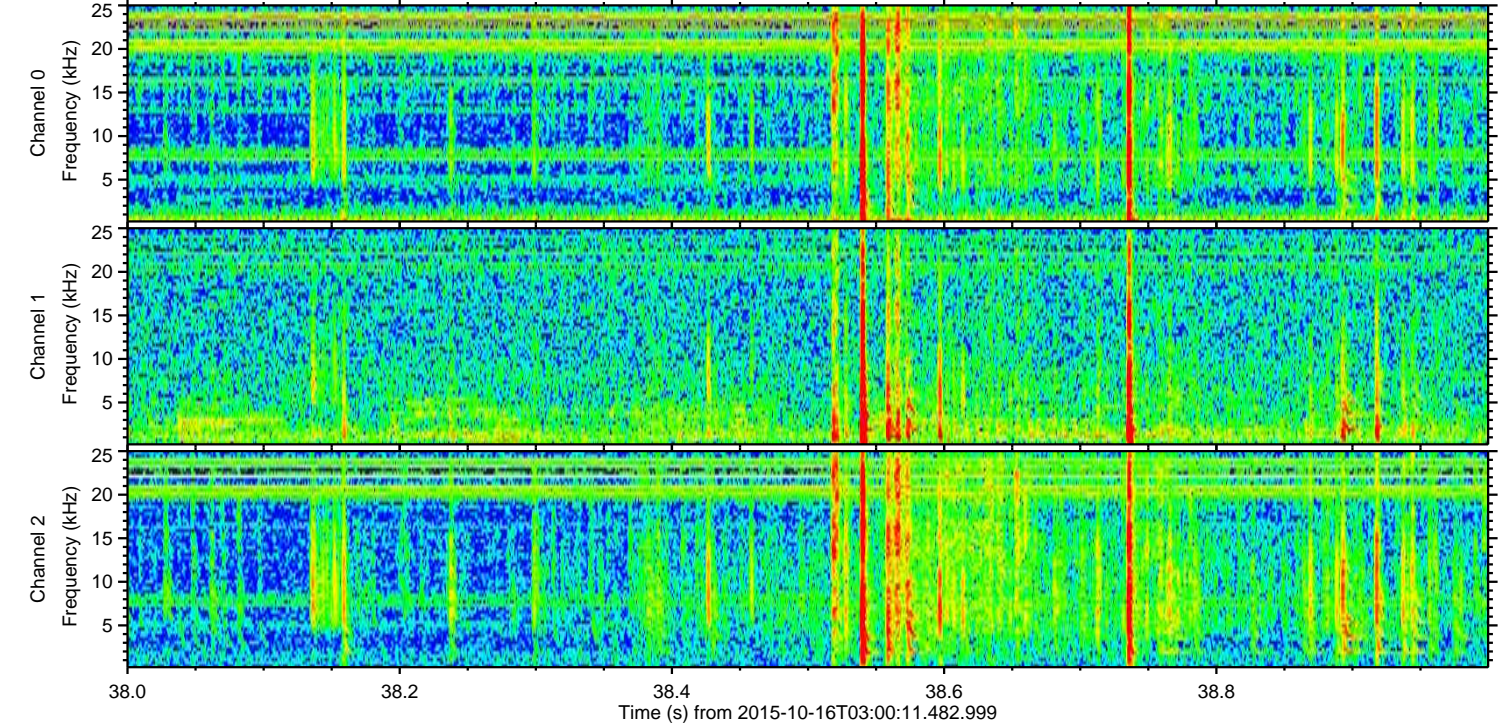
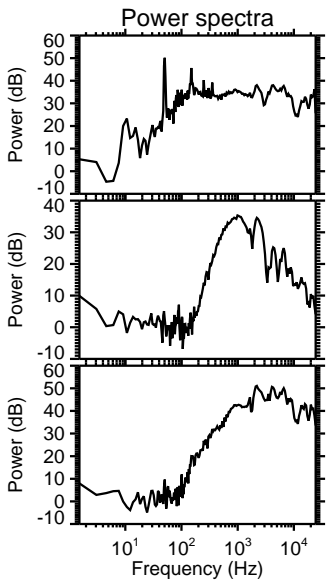
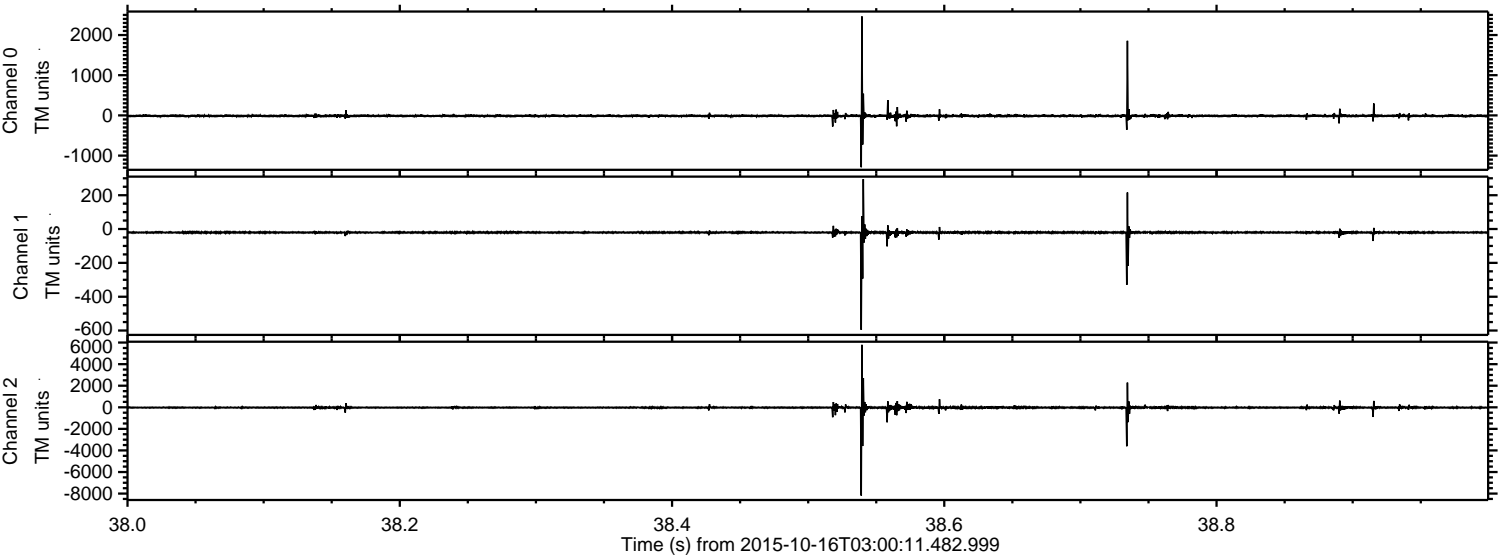



Processed Mon Oct 19 19:51:18 2015 by ELM ver.2012-10-06 from 001\_\_elm20151016\_030010\_\_dat00.bin

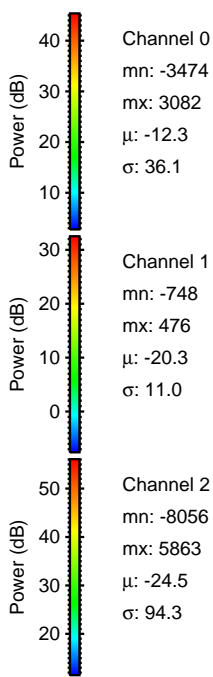
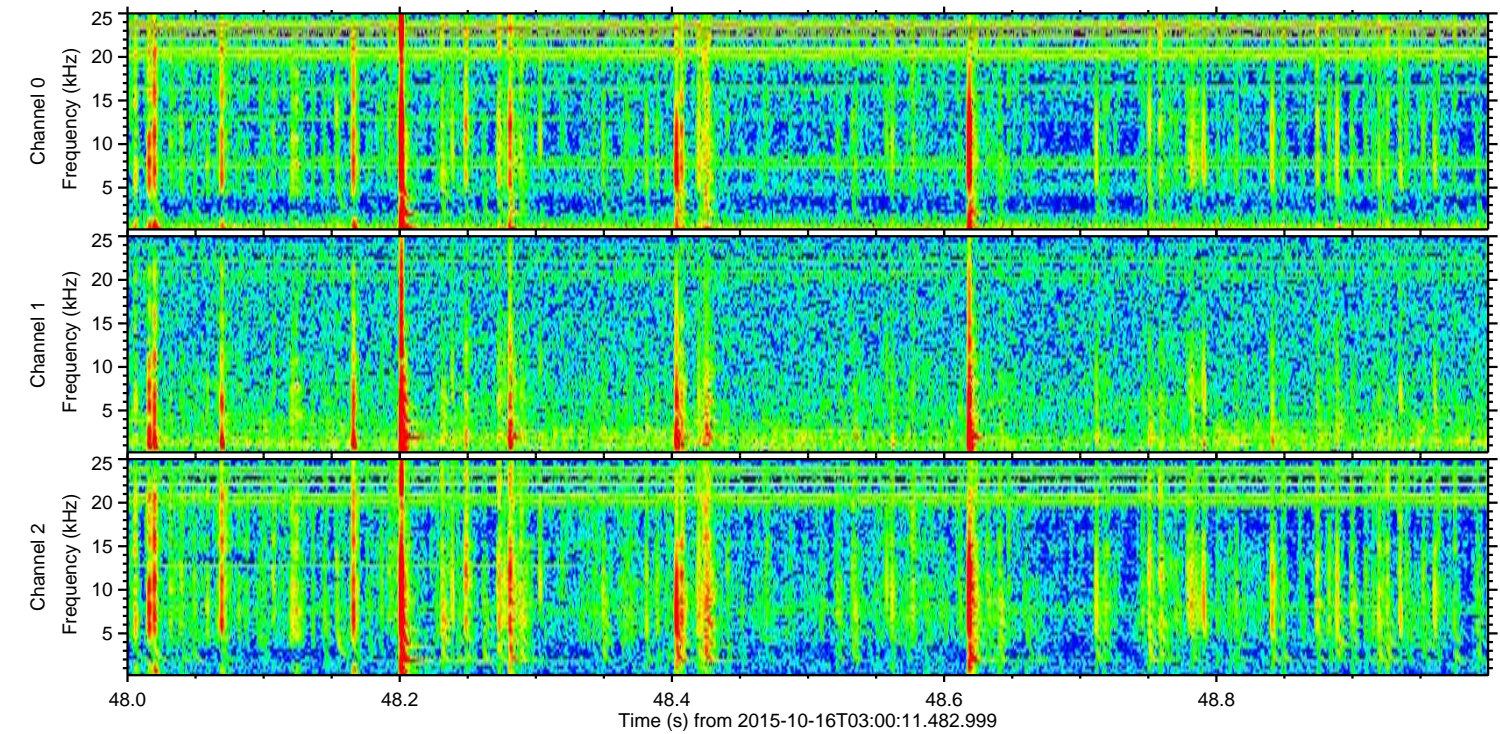
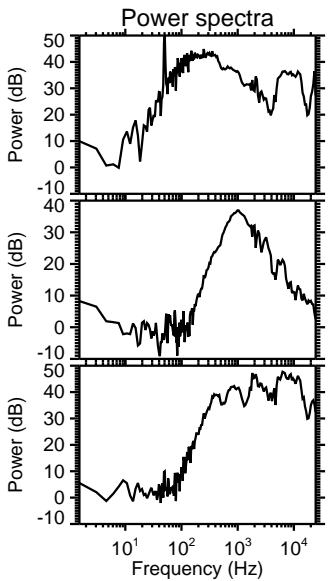
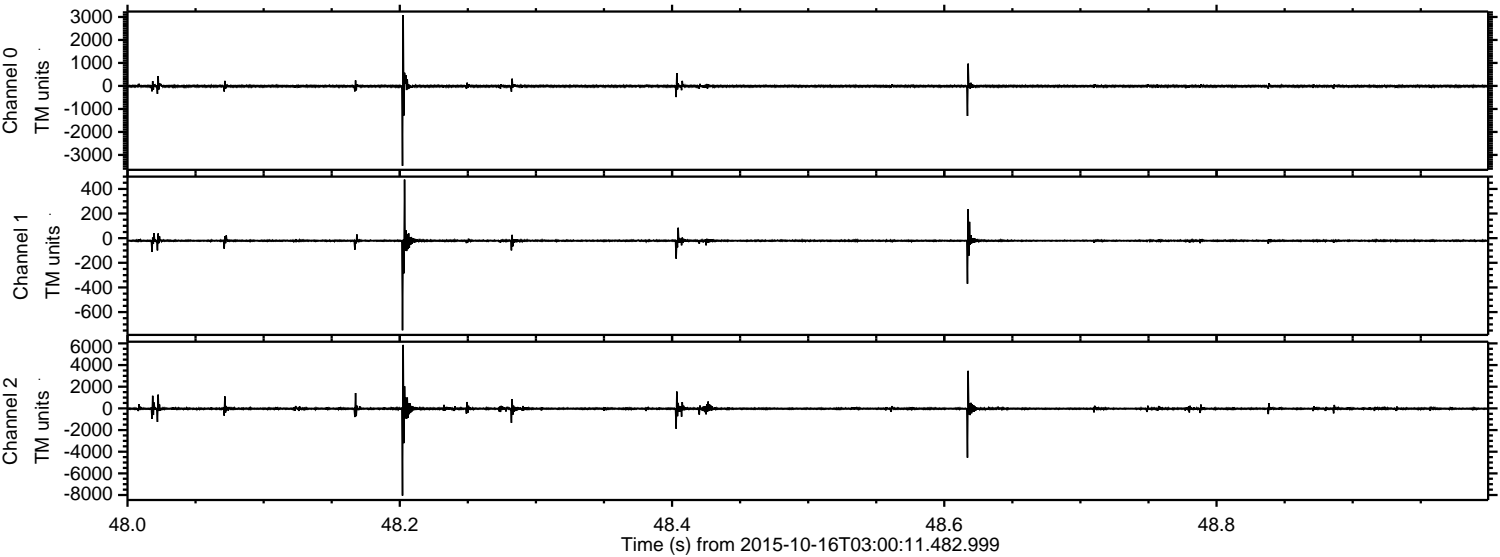

Channel 0  
mn: -3474  
mx: 3082  
 $\mu$ : -12.3  
 $\sigma$ : 36.1

Channel 1  
mn: -748  
mx: 476  
 $\mu$ : -20.3  
 $\sigma$ : 11.0

Channel 2  
mn: -8056  
mx: 5863  
 $\mu$ : -24.5  
 $\sigma$ : 94.3



Processed Mon Oct 19 19:51:19 2015 by ELM ver.2012-10-06 from 001\_\_elm20151016\_030010\_\_dat00.bin

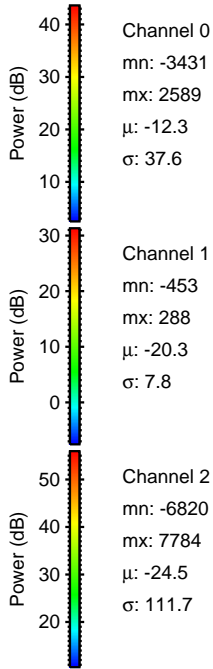
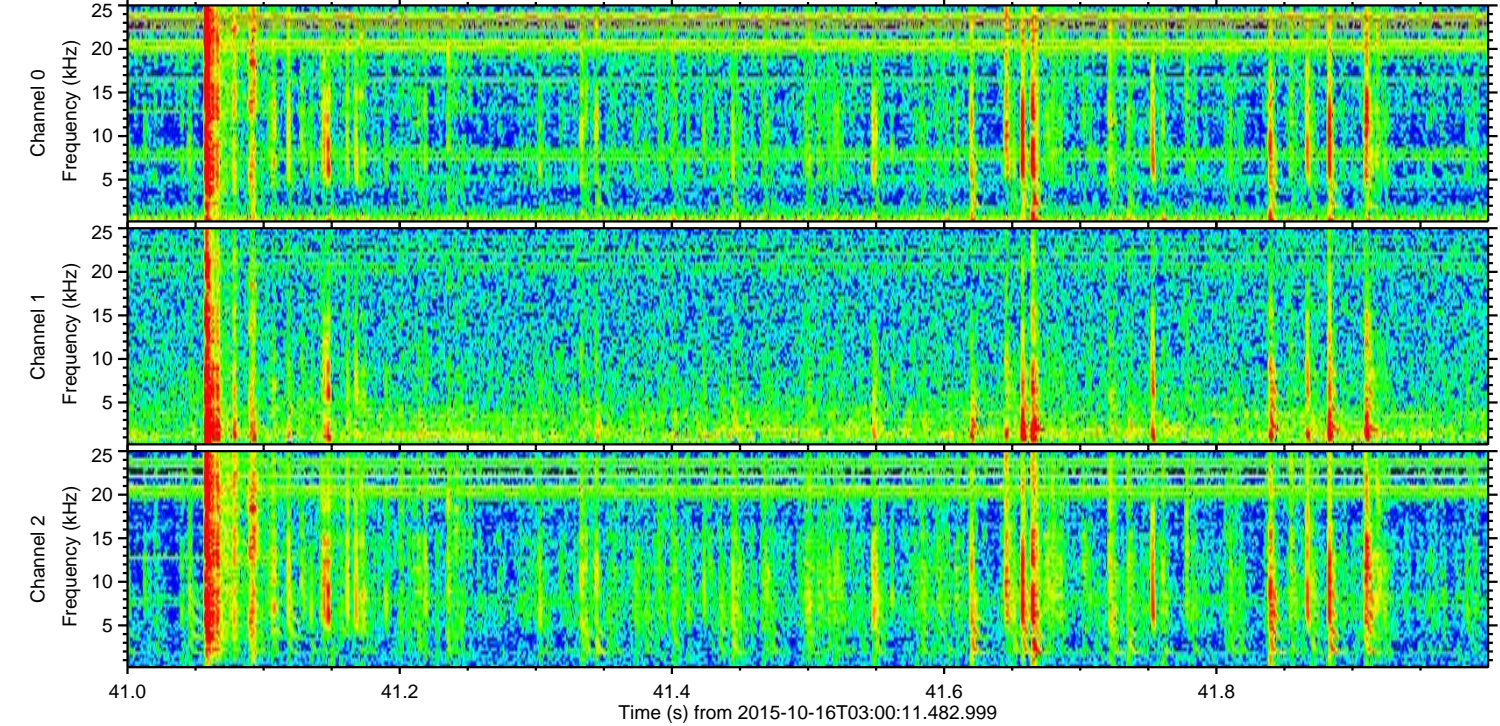
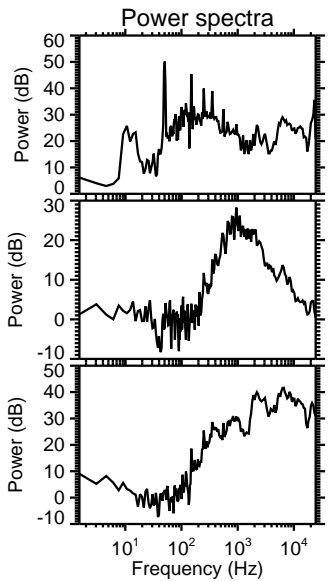
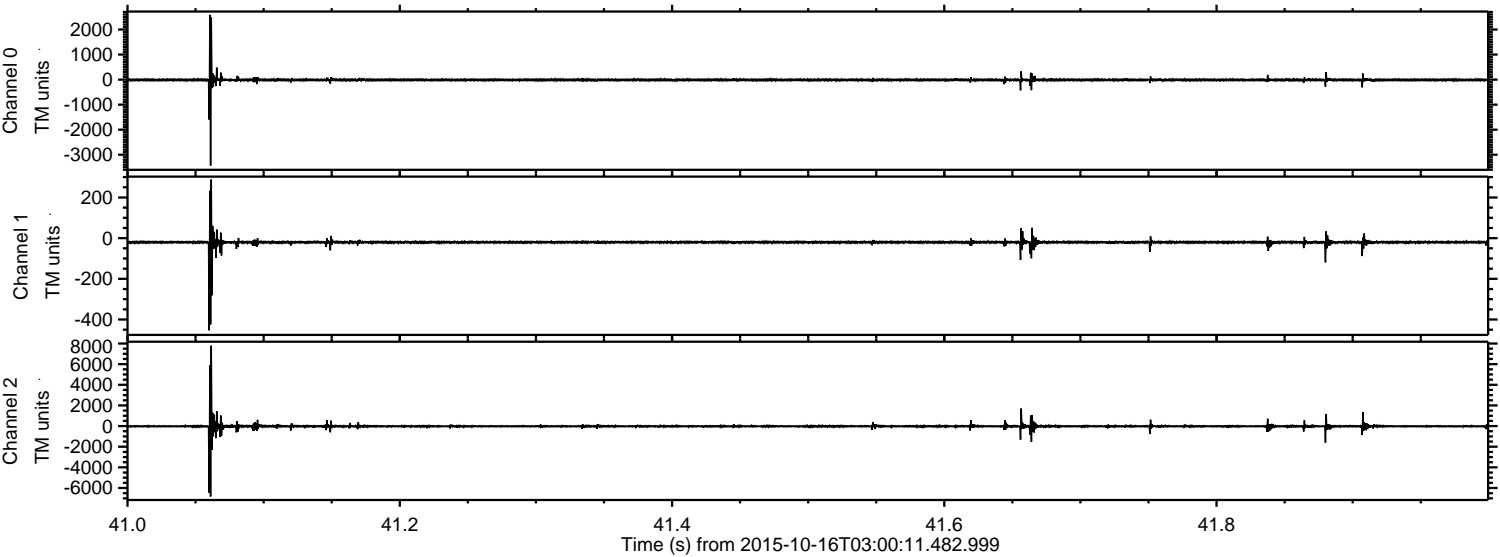



Processed Mon Oct 19 19:51:20 2015 by ELM ver.2012-10-06 from 001\_\_elm20151016\_030010\_\_dat00.bin

