

ELMAVAN 3D WAVEFORMS (Measured data sampled at 50 kHz) 51000 packets of 144 samples from 2015-10-15T18:49:51.581.000.

Processed Mon Oct 19 17:38:10 2015 by ELM ver.2012-10-06 from 001__elm20151015_184950__dat00.bin

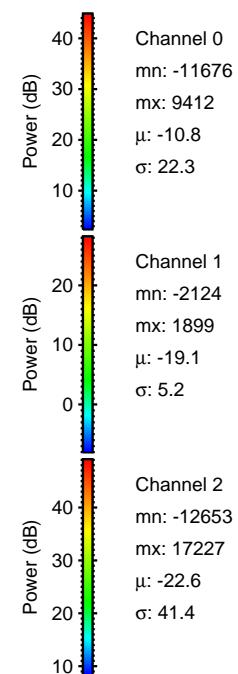
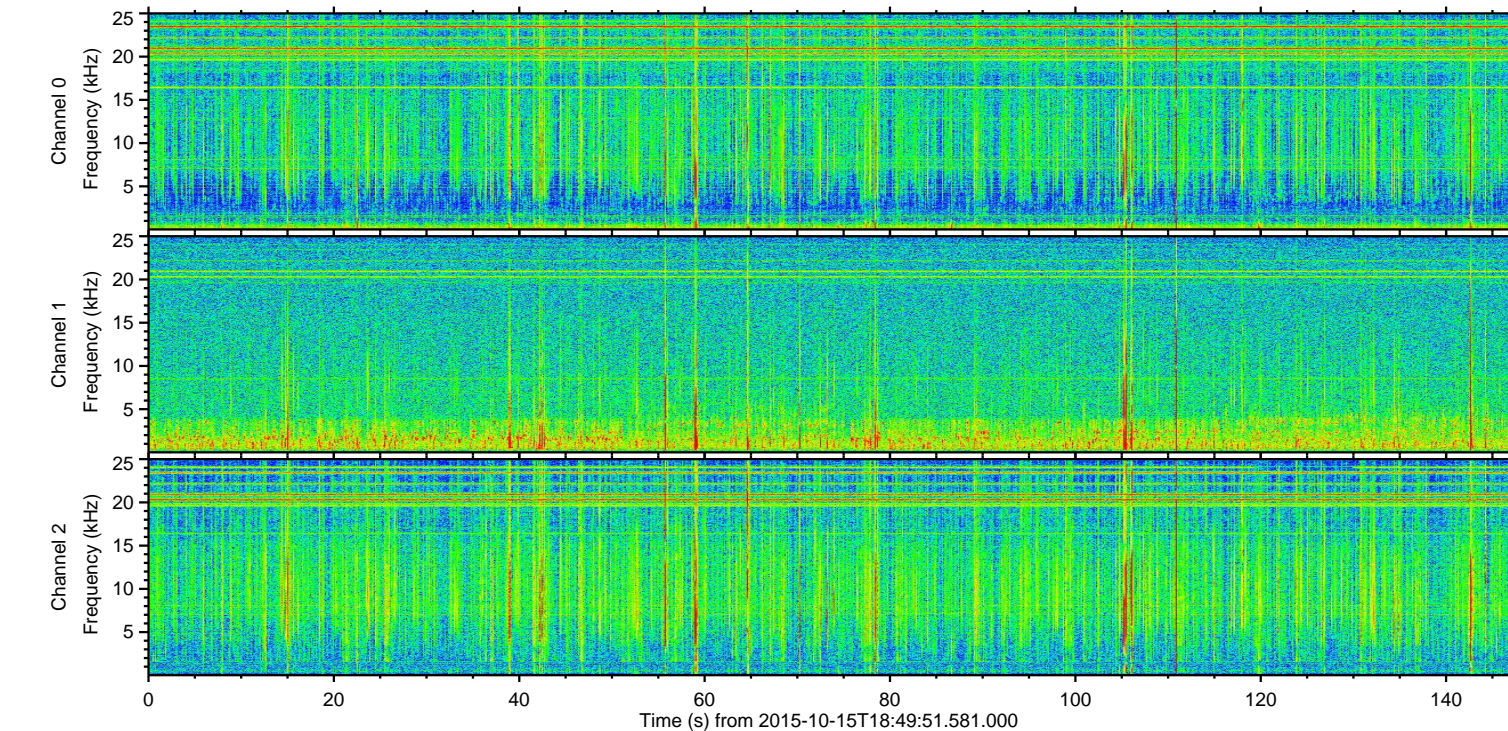
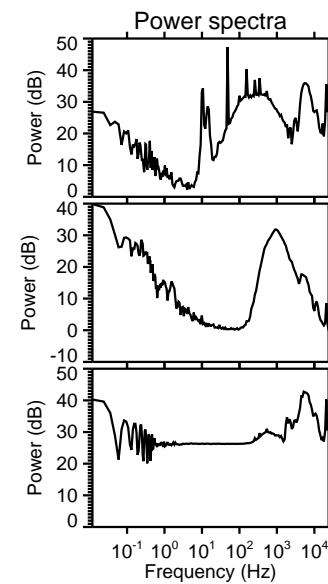
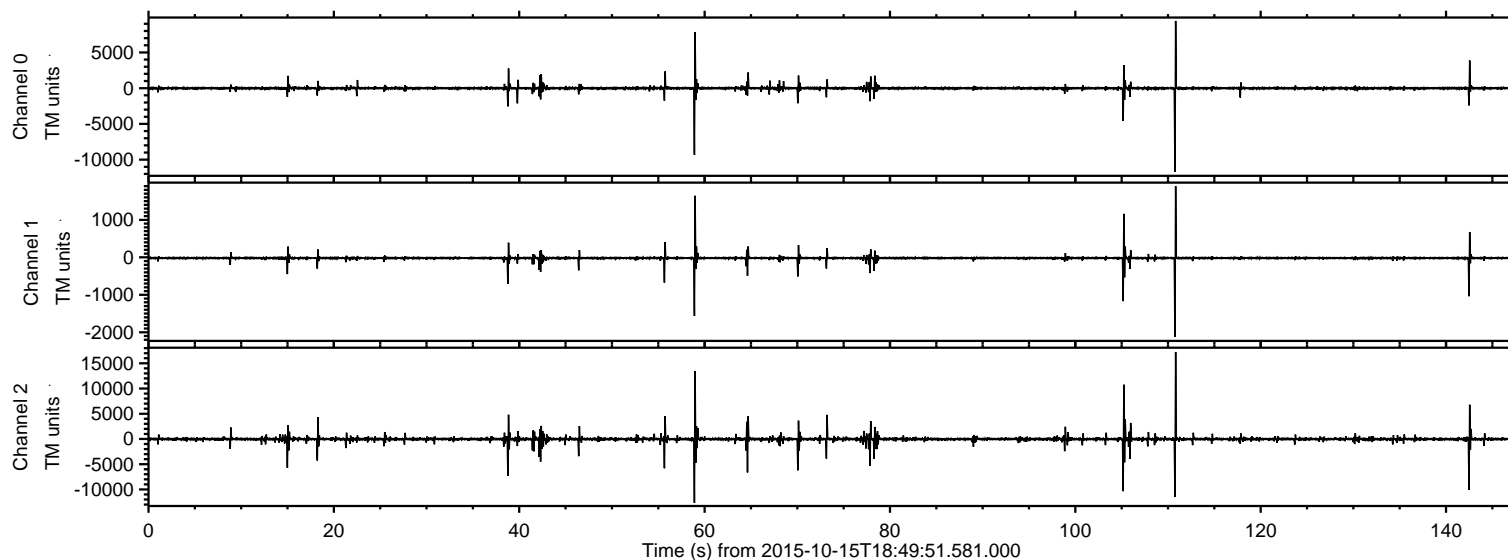

ELMAVAN 3D WAVEFORMS (Measured data sampled at 50 kHz) 51000 packets of 144 samples from 2015-10-15T18:49:51.581.000. Part 111/147

Processed Mon Oct 19 17:38:30 2015 by ELM ver.2012-10-06 from 001__elm20151015_184950__dat00.bin

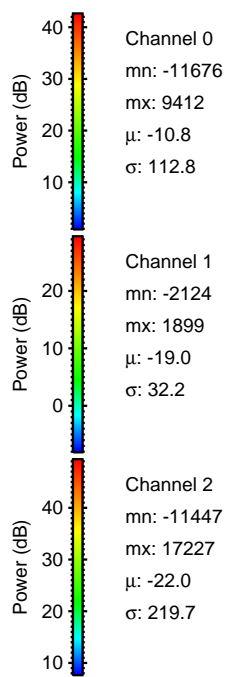
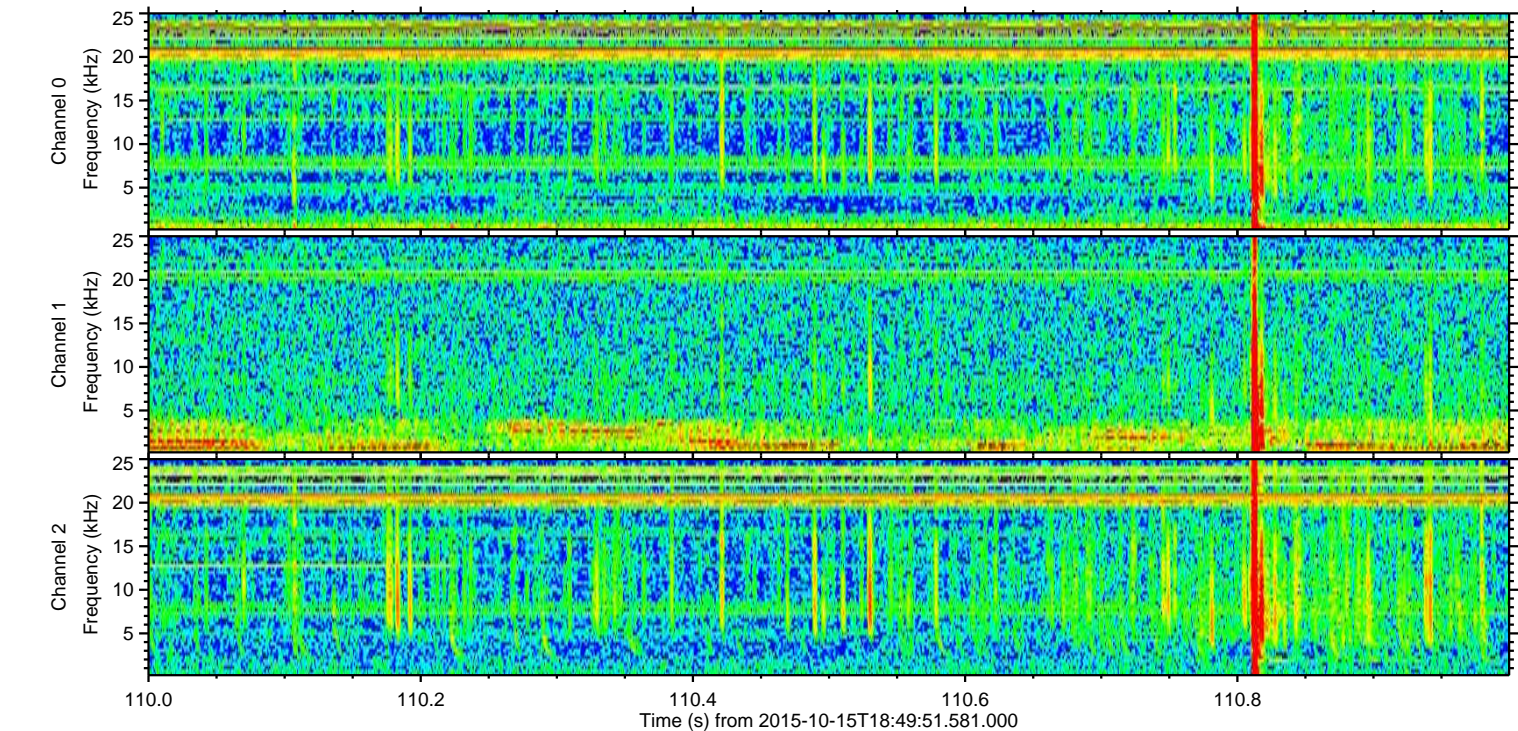
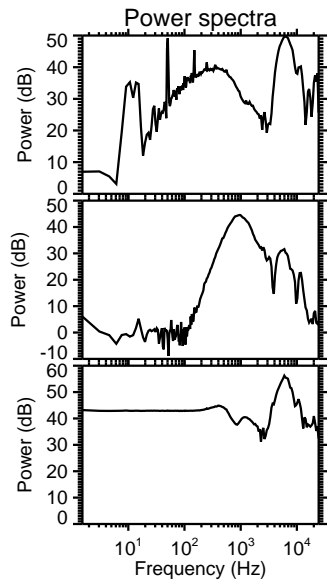
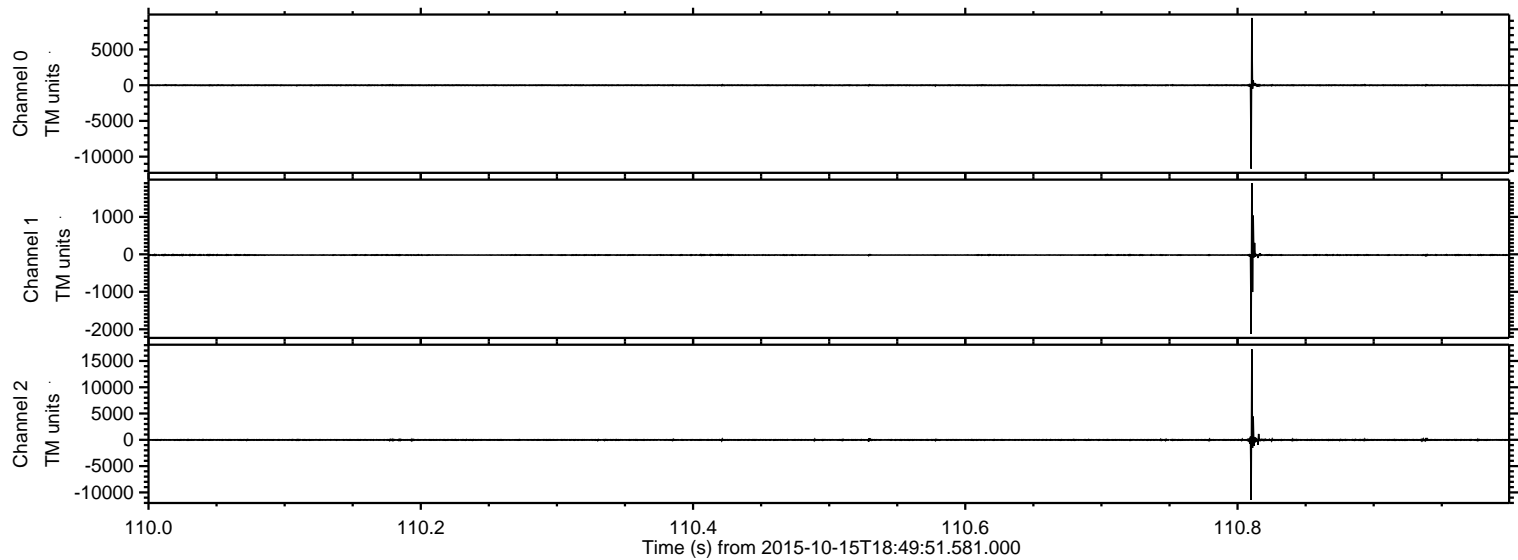

Processed Mon Oct 19 17:38:32 2015 by ELM ver.2012-10-06 from 001__elm20151015_184950__dat00.bin

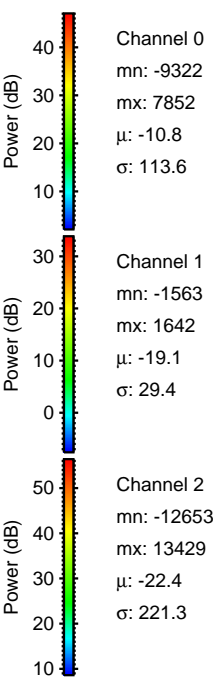
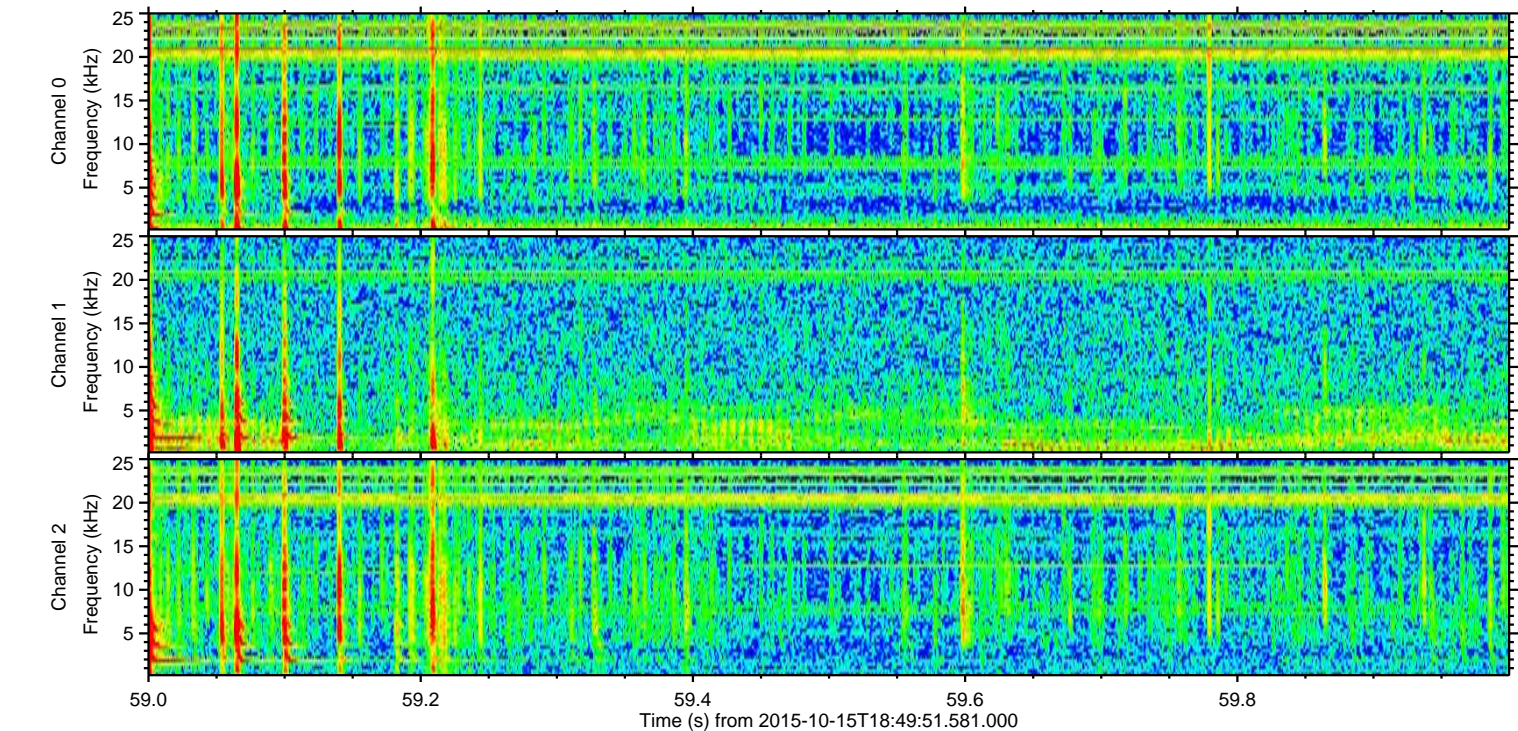
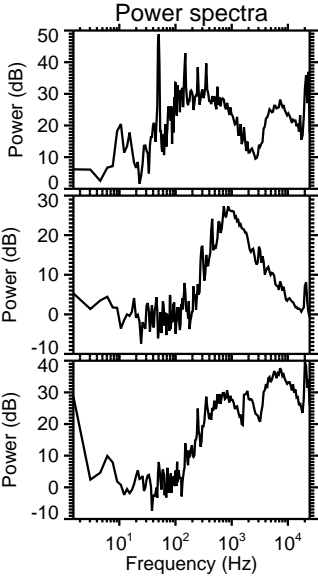
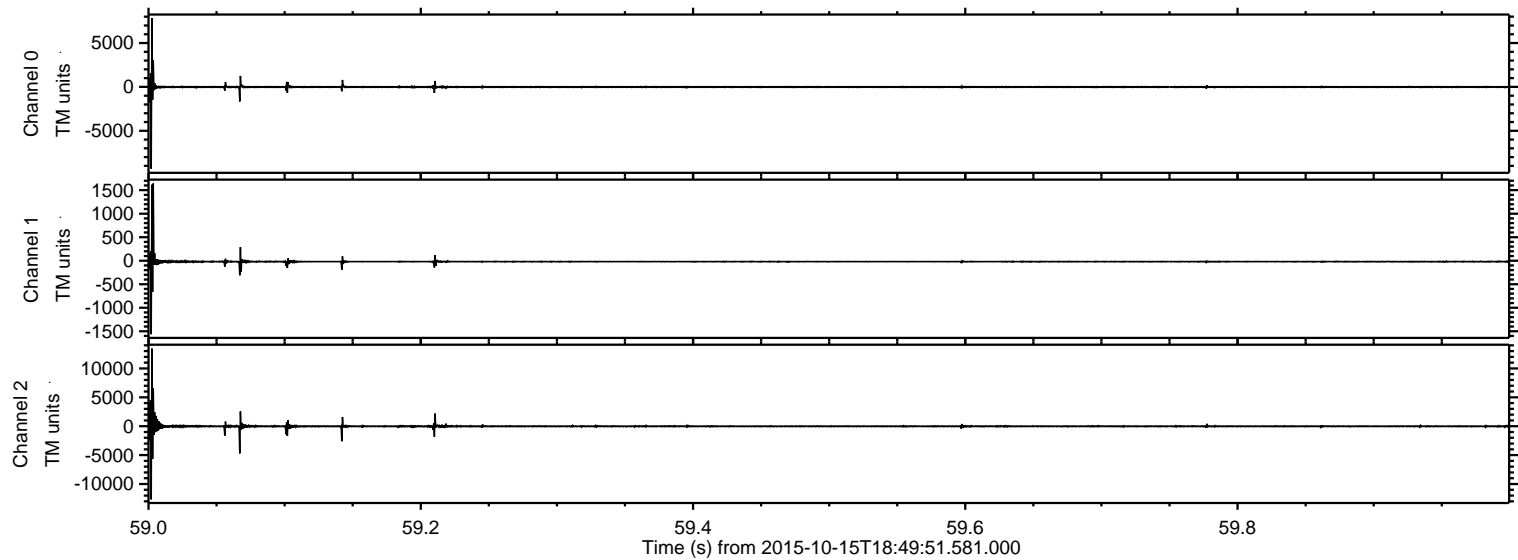

ELMAVAN 3D WAVEFORMS (Measured data sampled at 50 kHz) 51000 packets of 144 samples from 2015-10-15T18:49:51.581.000. Part 106/147

Processed Mon Oct 19 17:38:34 2015 by ELM ver.2012-10-06 from 001__elm20151015_184950__dat00.bin

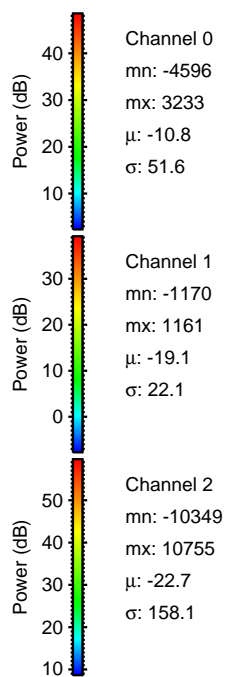
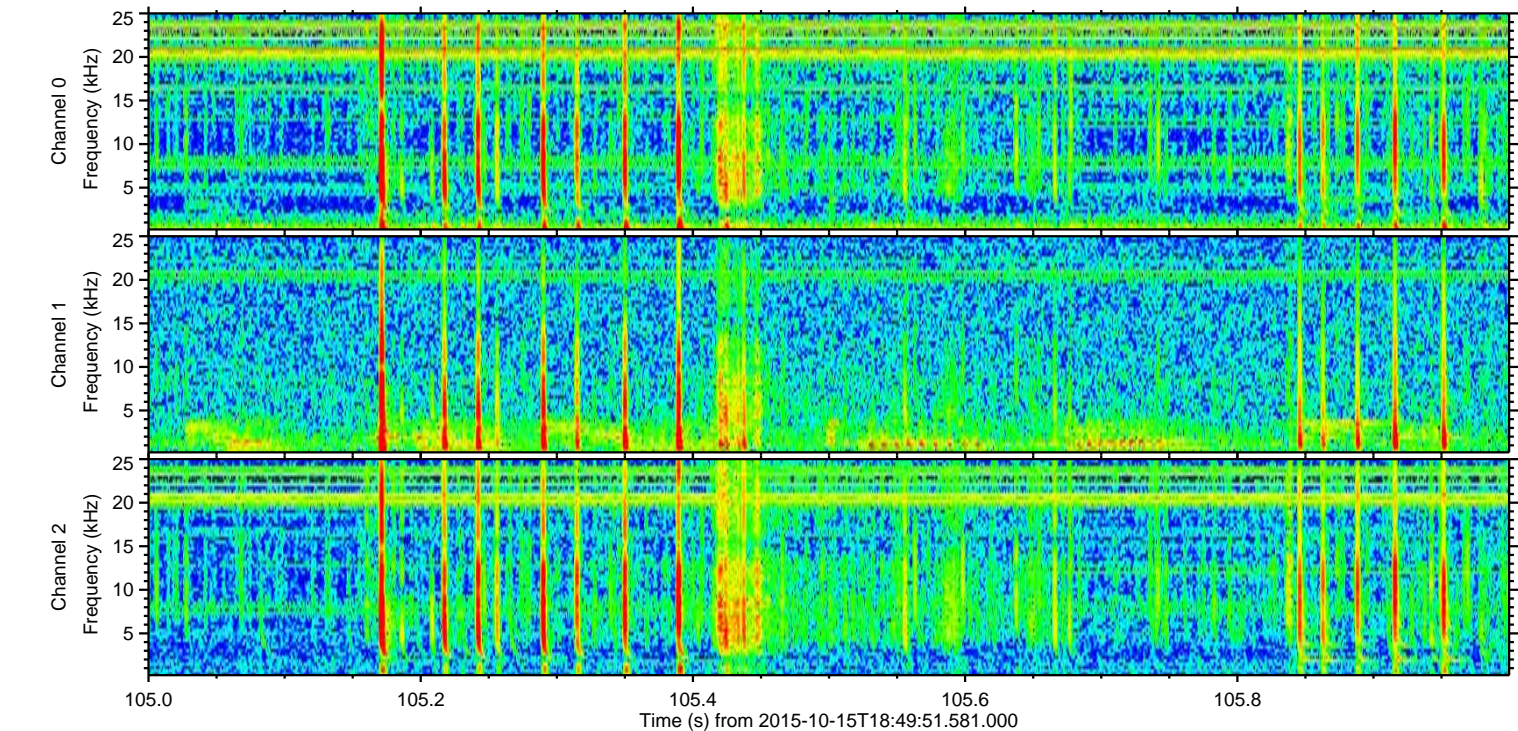
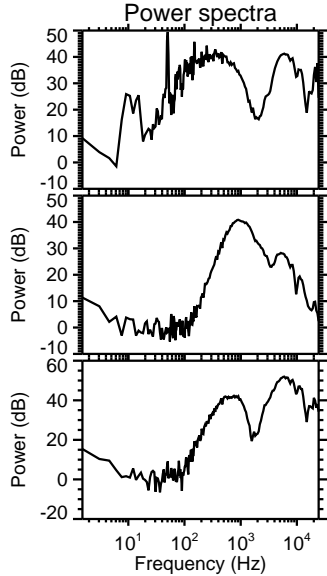
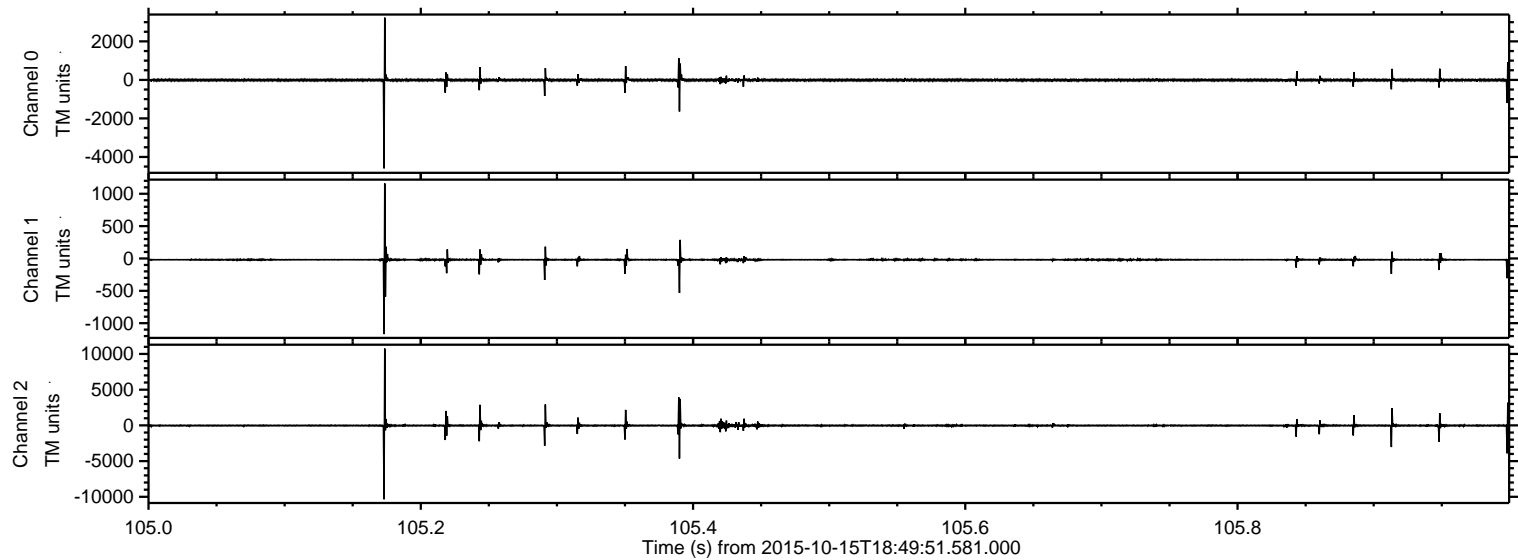

Channel 0
mn: -4596
mx: 3233
 μ : -10.8
 σ : 51.6

Channel 1
mn: -1170
mx: 1161
 μ : -19.1
 σ : 22.1

Channel 2
mn: -10349
mx: 10755
 μ : -22.7
 σ : 158.1

ELMAVAN 3D WAVEFORMS (Measured data sampled at 50 kHz) 51000 packets of 144 samples from 2015-10-15T18:49:51.581.000. Part 143/147

Processed Mon Oct 19 17:38:35 2015 by ELM ver.2012-10-06 from 001__elm20151015_184950__dat00.bin

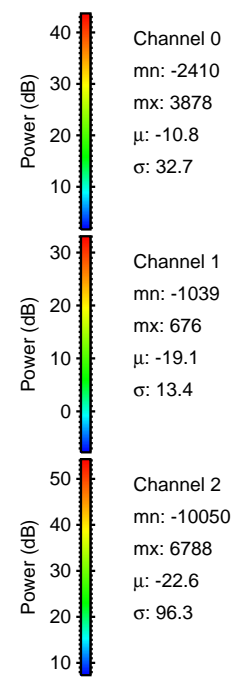
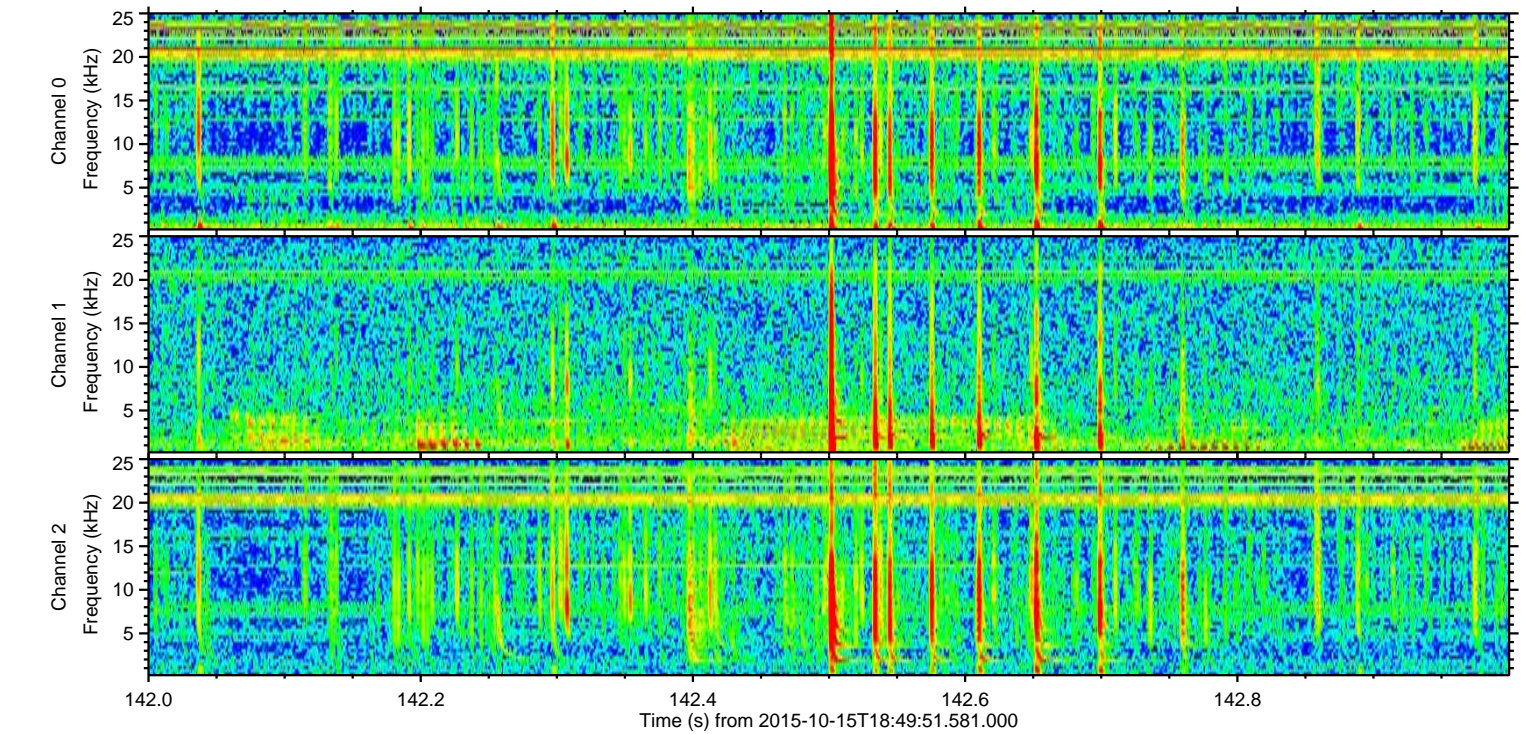
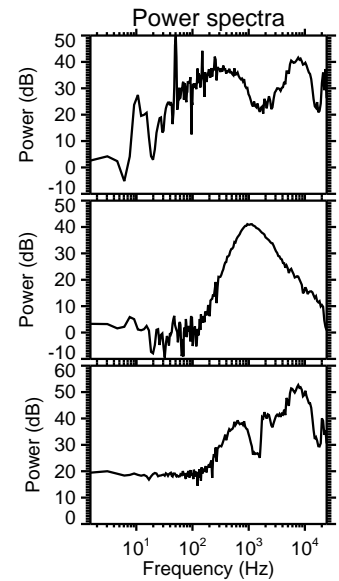
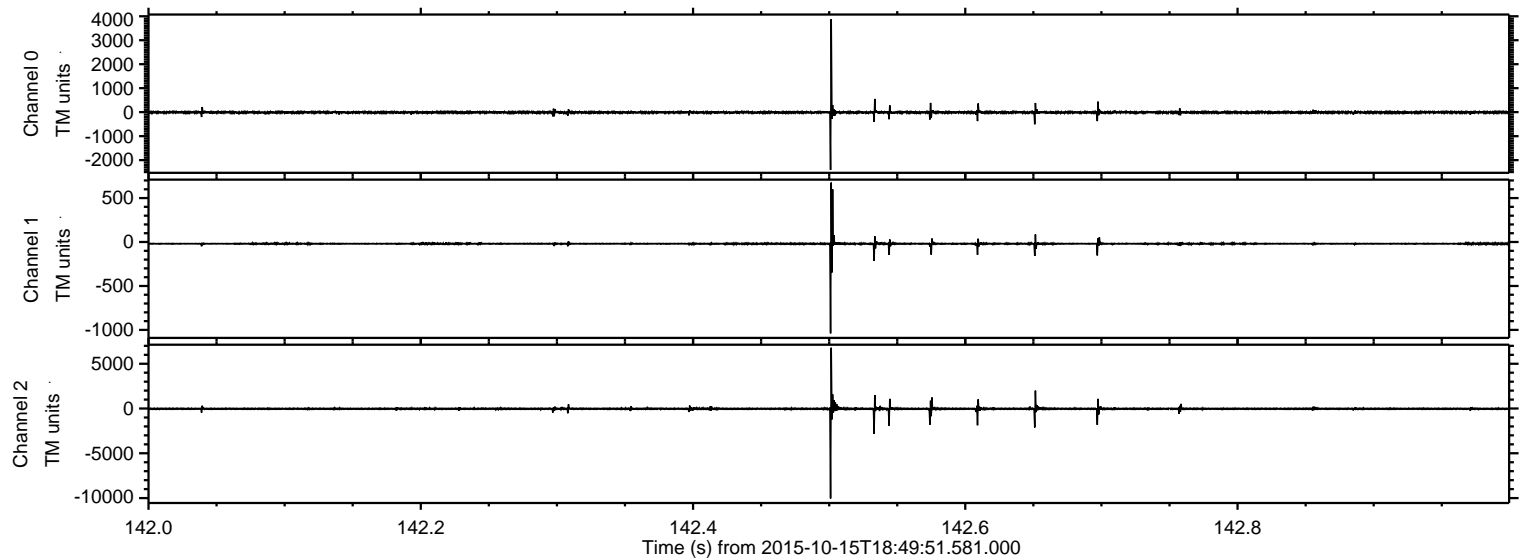

Processed Mon Oct 19 17:38:36 2015 by ELM ver.2012-10-06 from 001__elm20151015_184950__dat00.bin

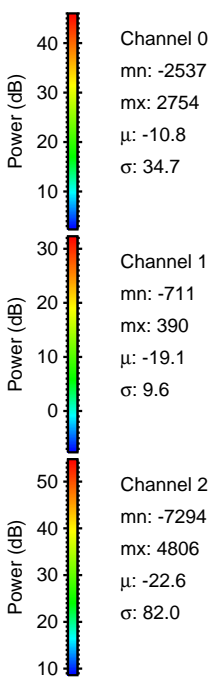
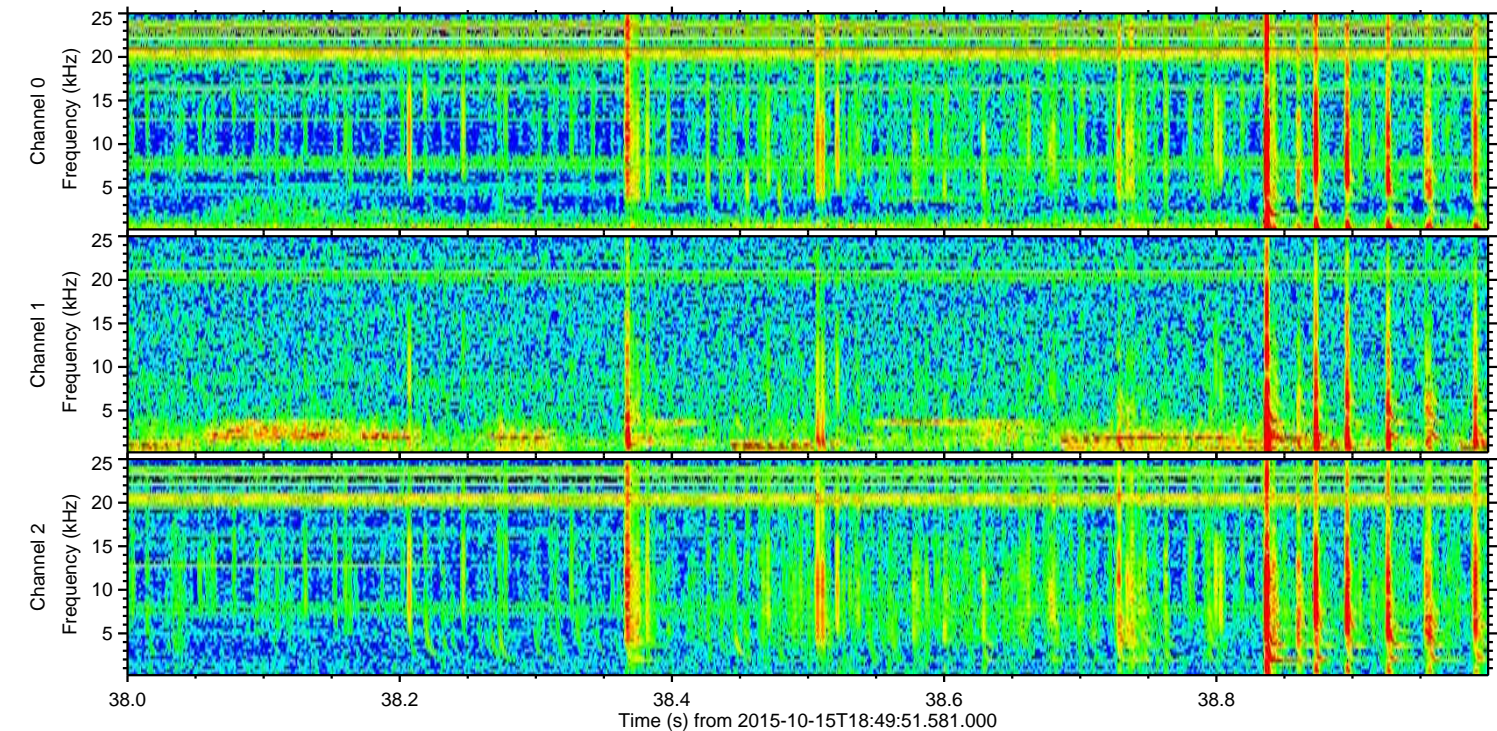
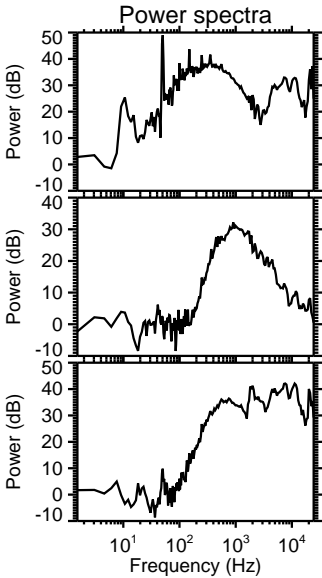
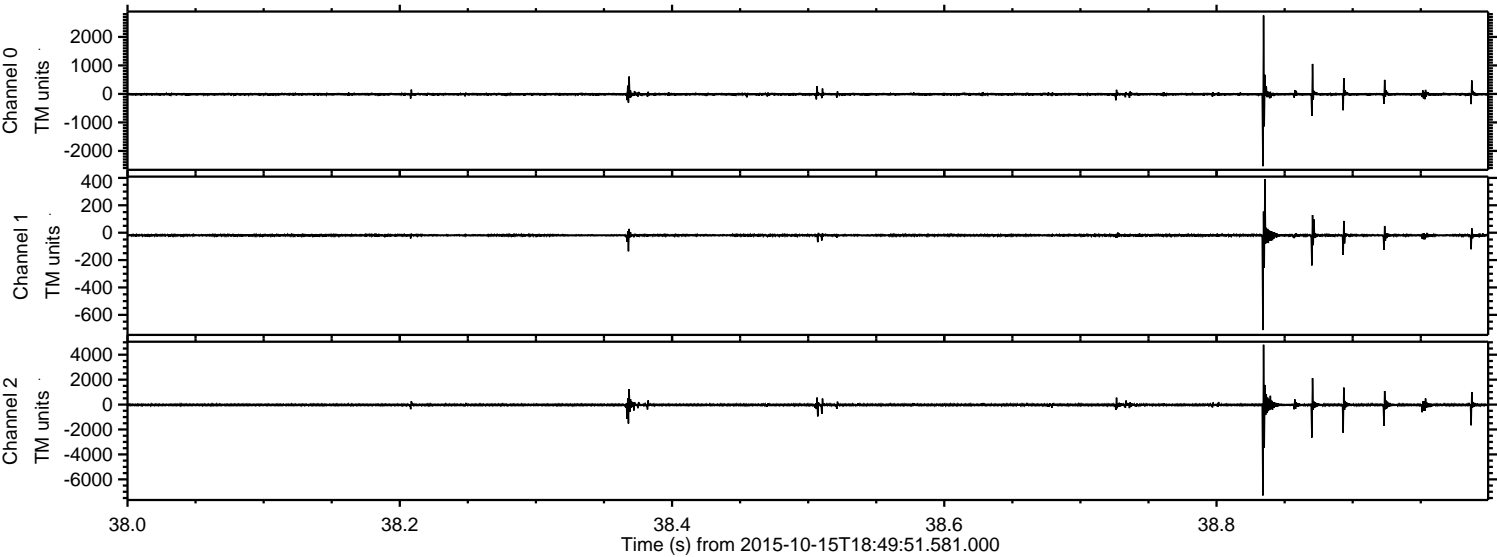

Processed Mon Oct 19 17:38:37 2015 by ELM ver.2012-10-06 from 001__elm20151015_184950__dat00.bin

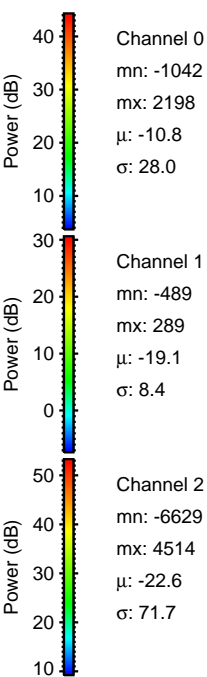
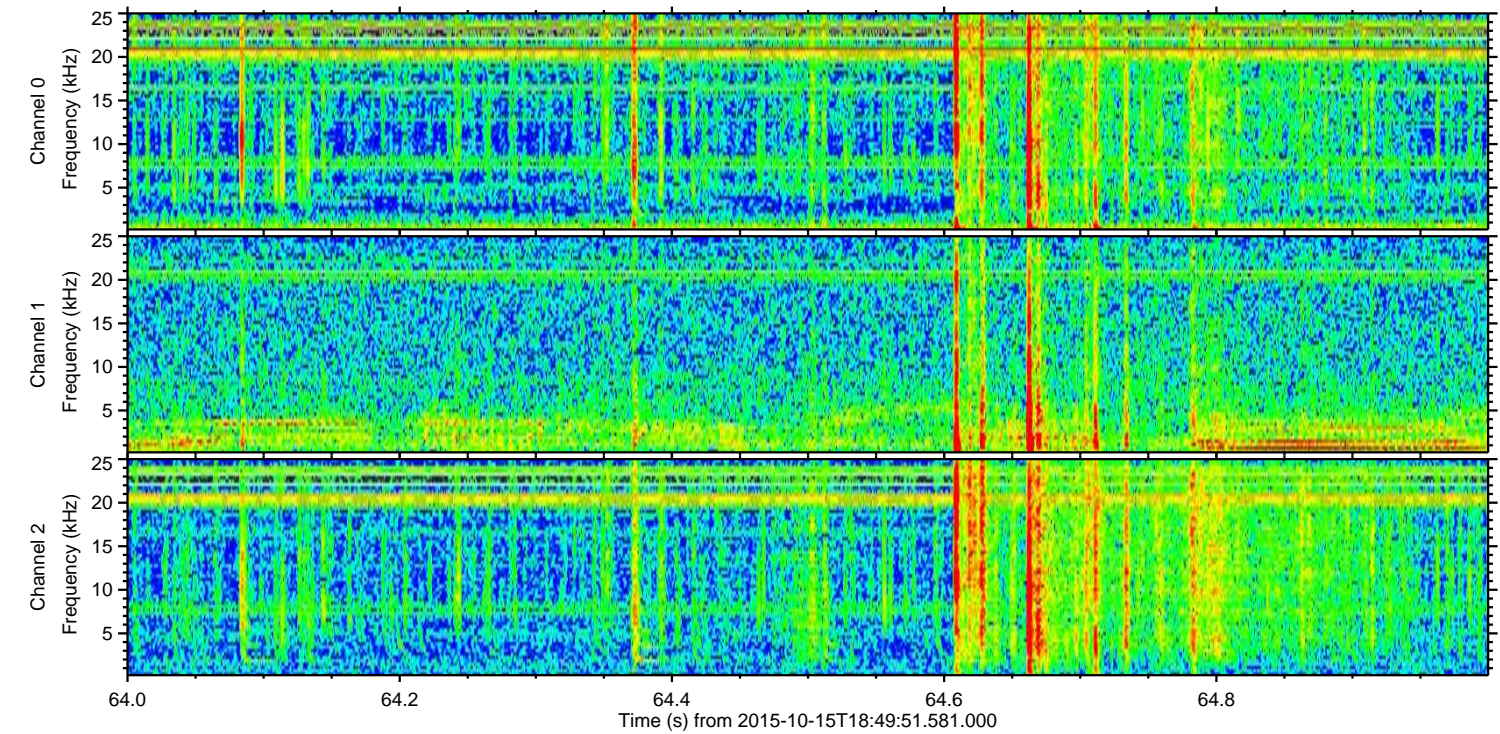
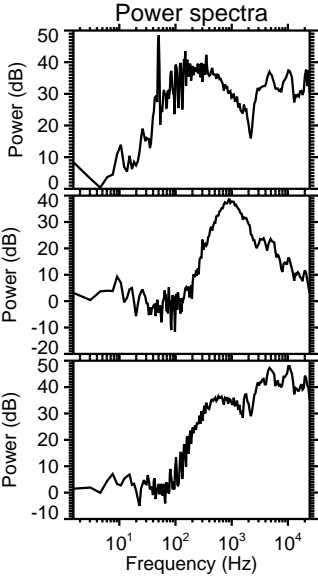
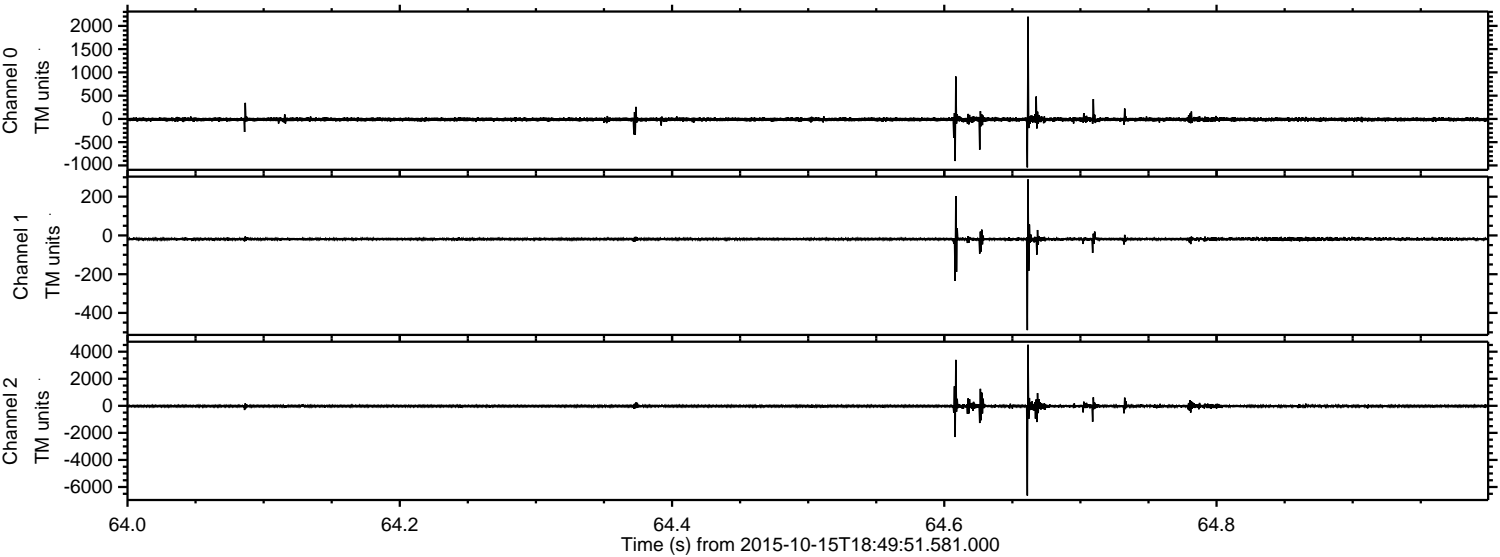

Channel 0
mn: -1042
mx: 2198
 μ : -10.8
 σ : 28.0

Channel 1
mn: -489
mx: 289
 μ : -19.1
 σ : 8.4

Channel 2
mn: -6629
mx: 4514
 μ : -22.6
 σ : 71.7

Processed Mon Oct 19 17:38:38 2015 by ELM ver.2012-10-06 from 001__elm20151015_184950__dat00.bin

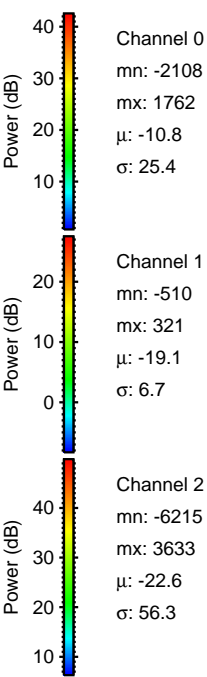
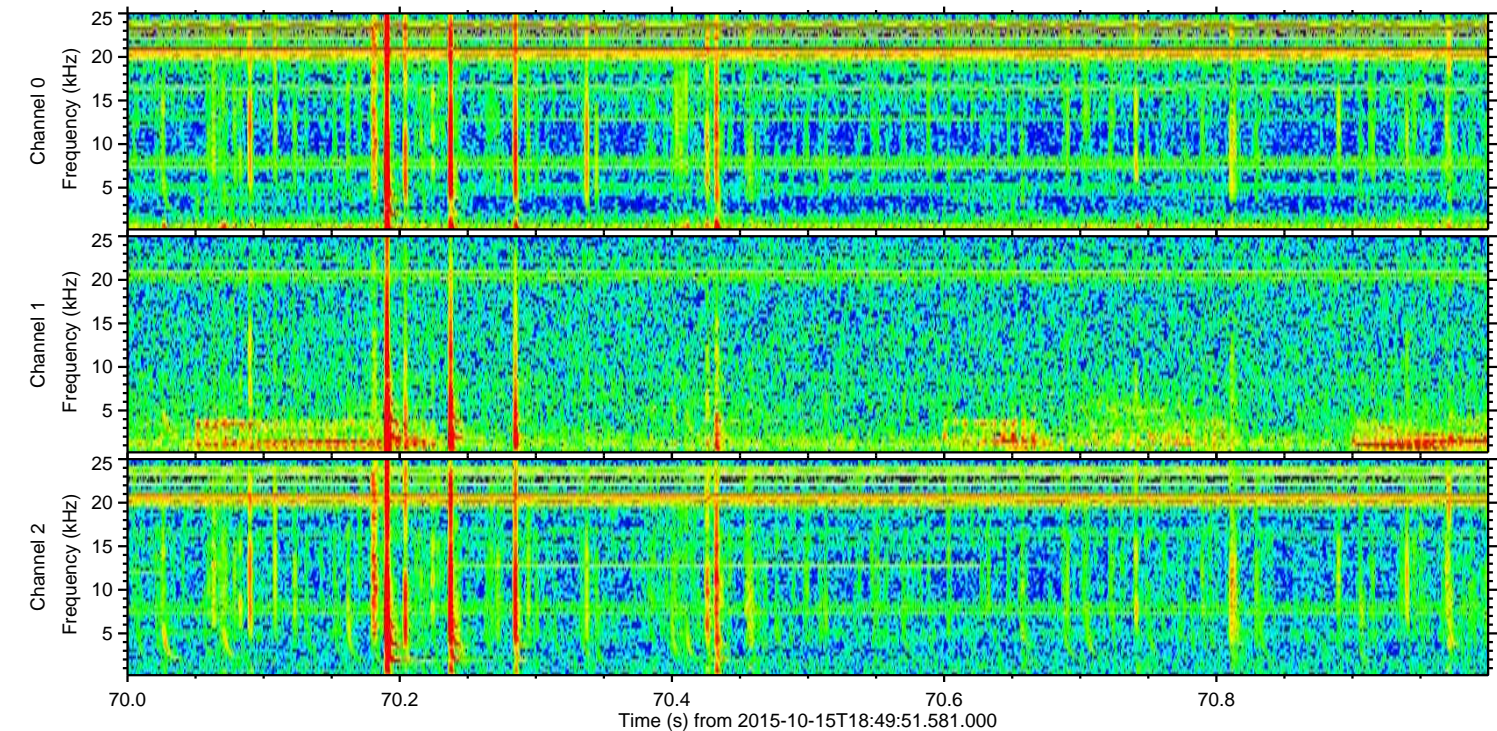
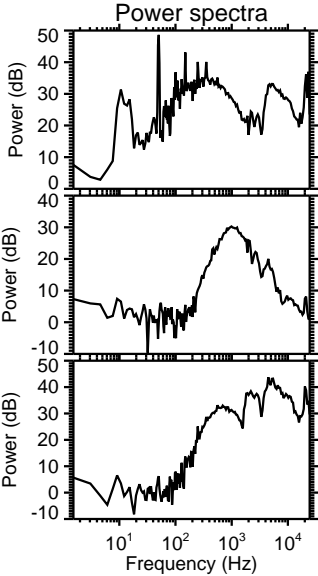
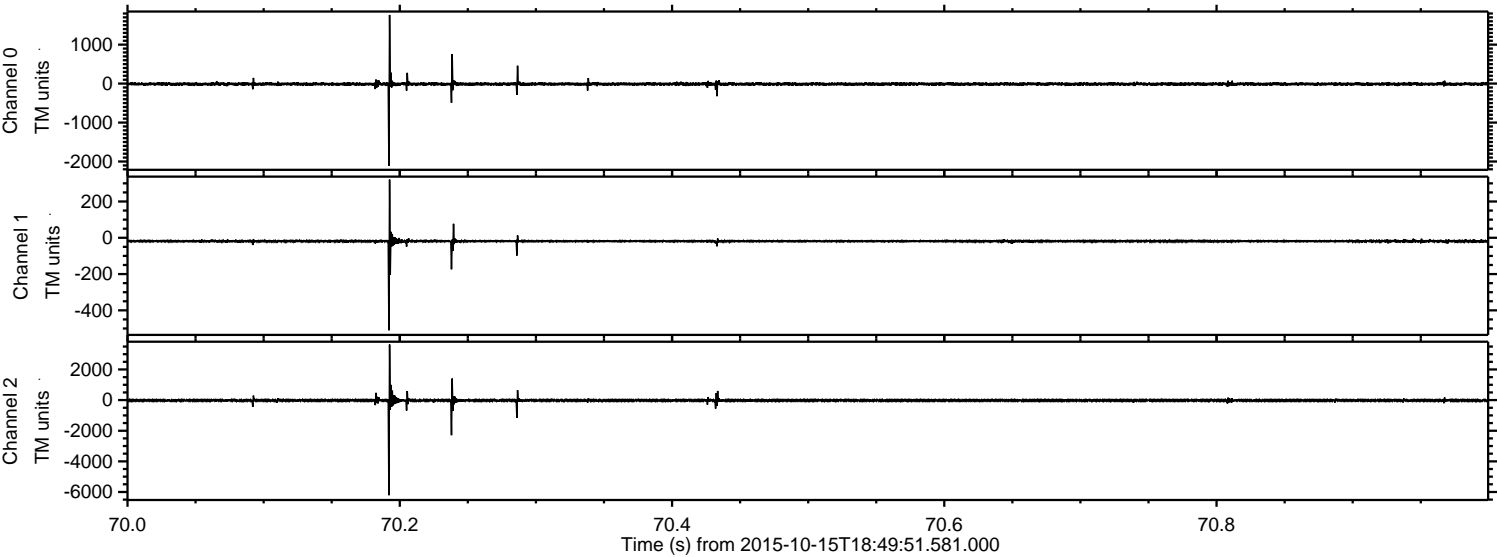

Processed Mon Oct 19 17:38:39 2015 by ELM ver.2012-10-06 from 001__elm20151015_184950__dat00.bin

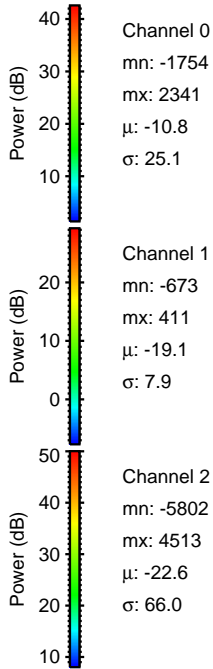
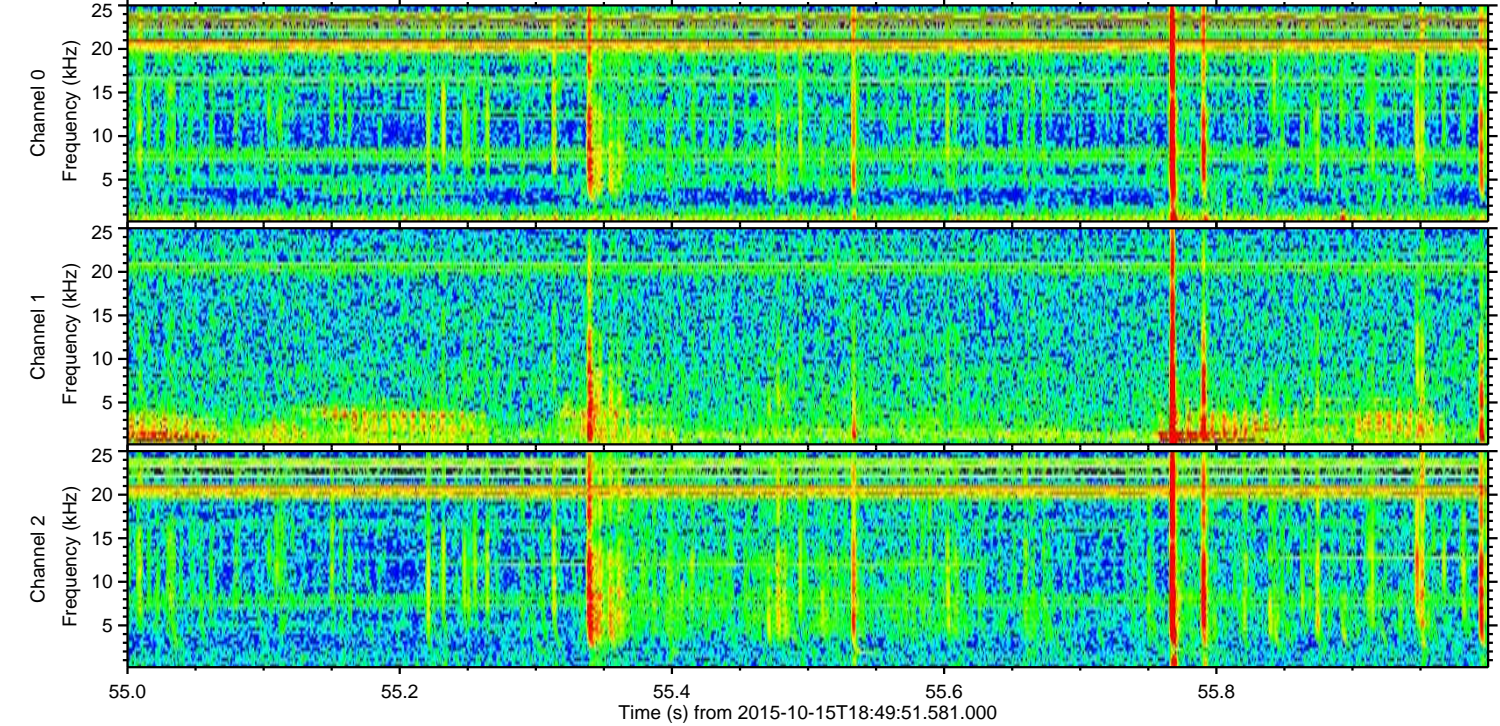
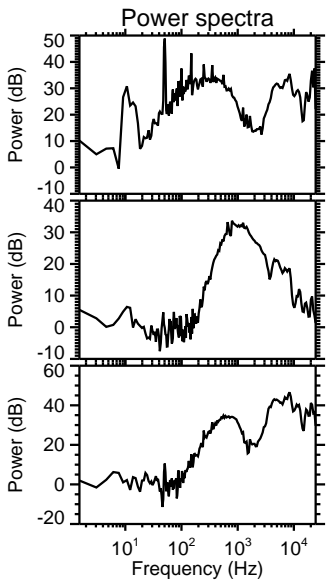
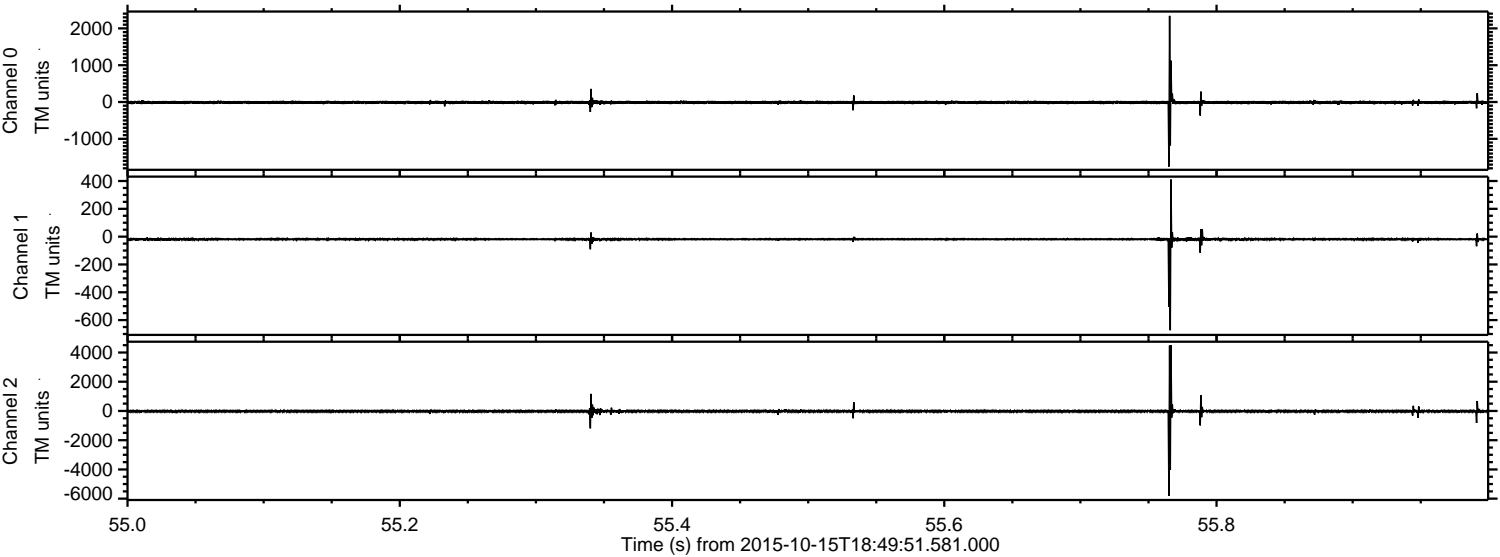

Processed Mon Oct 19 17:38:40 2015 by ELM ver.2012-10-06 from 001__elm20151015_184950__dat00.bin

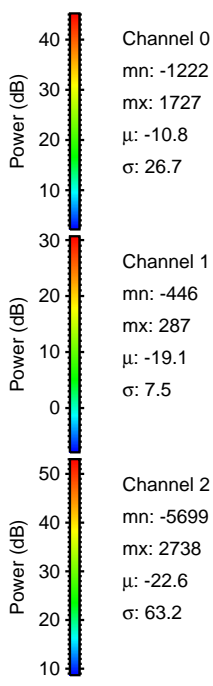
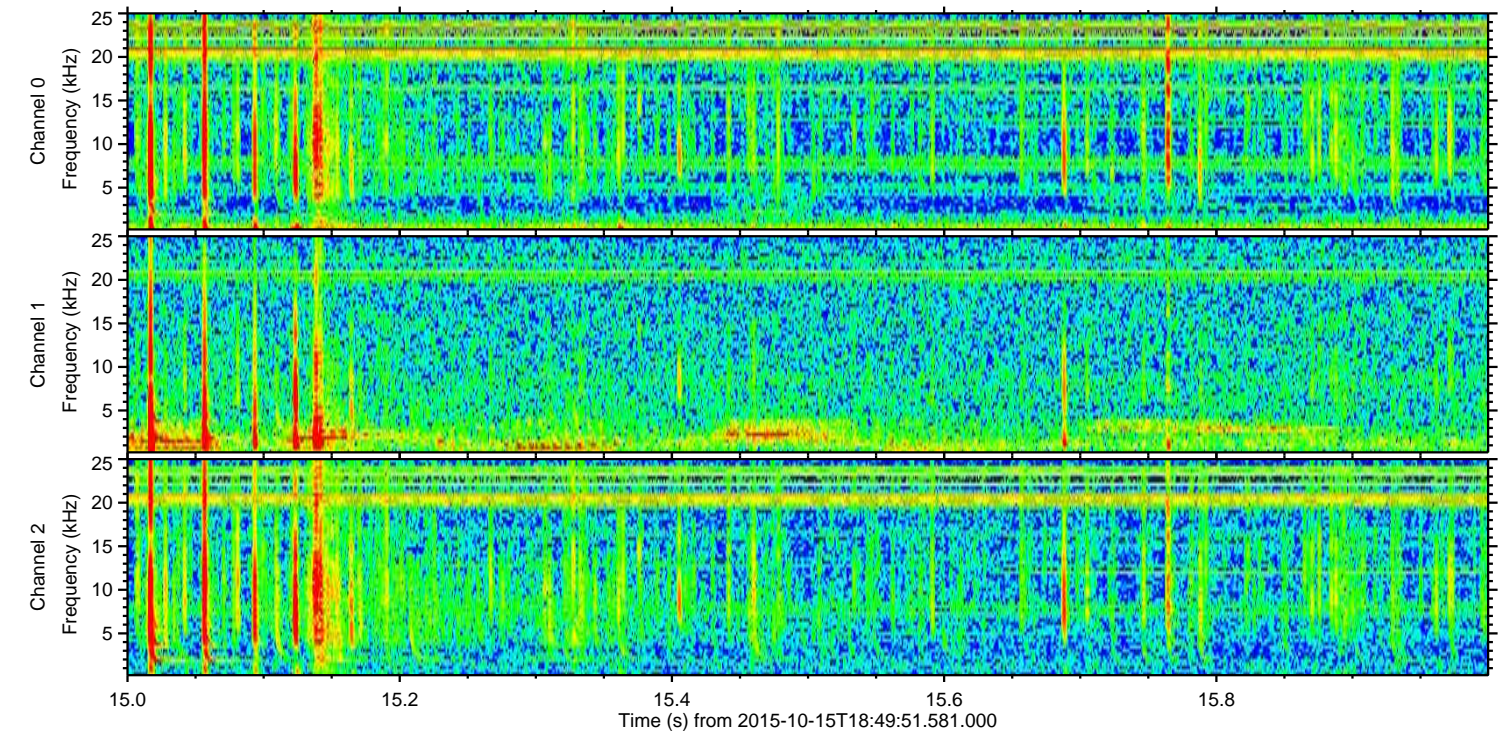
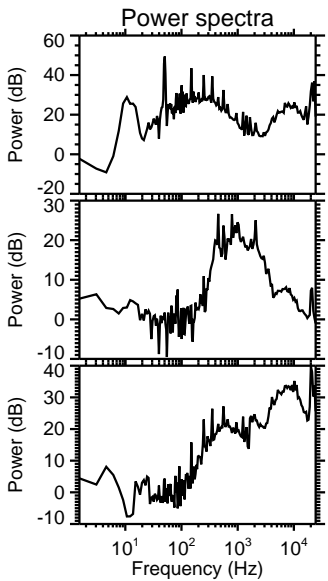
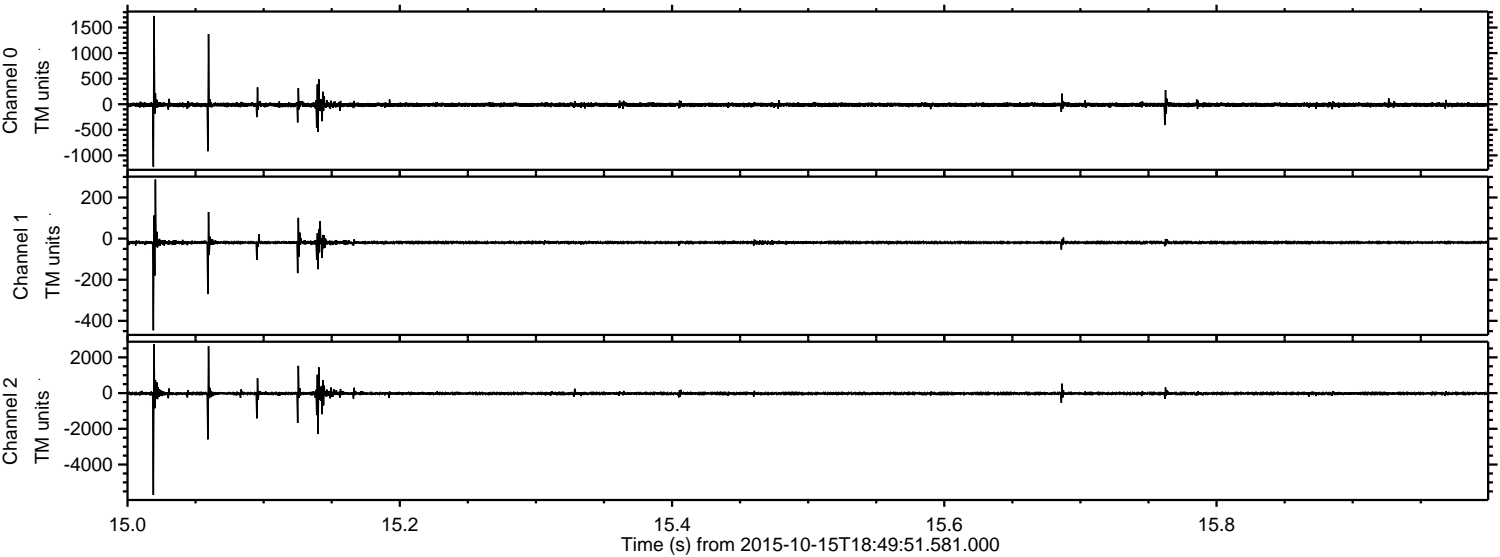

Channel 0
mn: -1222
mx: 1727
 μ : -10.8
 σ : 26.7

Channel 1
mn: -446
mx: 287
 μ : -19.1
 σ : 7.5

Channel 2
mn: -5699
mx: 2738
 μ : -22.6
 σ : 63.2

Processed Mon Oct 19 17:38:40 2015 by ELM ver.2012-10-06 from 001__elm20151015_184950__dat00.bin

