

ELMAVAN 3D WAVEFORMS (Measured data sampled at 50 kHz) 51000 packets of 144 samples from 2015-10-15T06:09:20.964.000.

Processed Mon Oct 19 14:13:53 2015 by ELM ver.2012-10-06 from 001__elm20151015_060919__dat00.bin

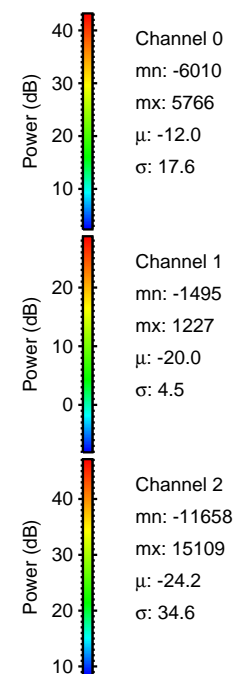
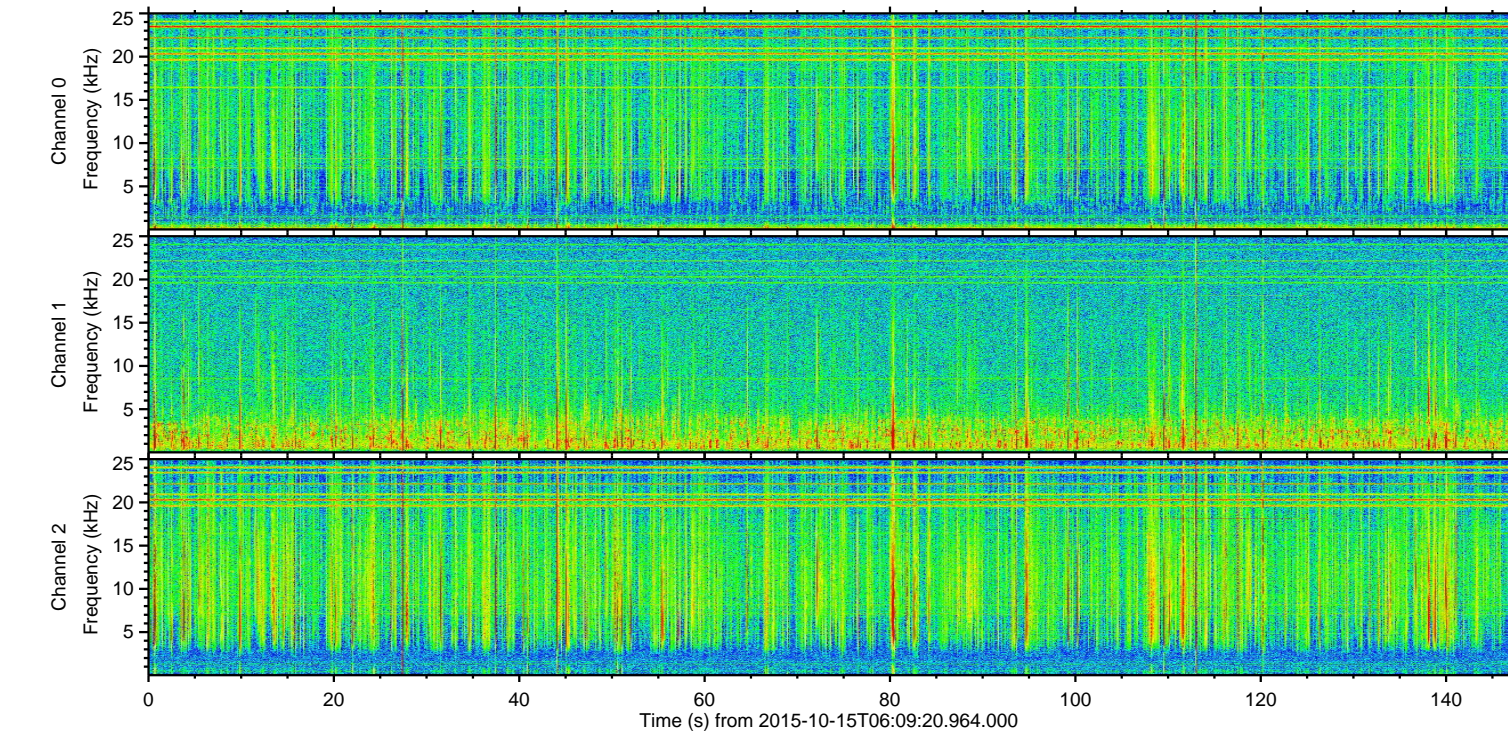
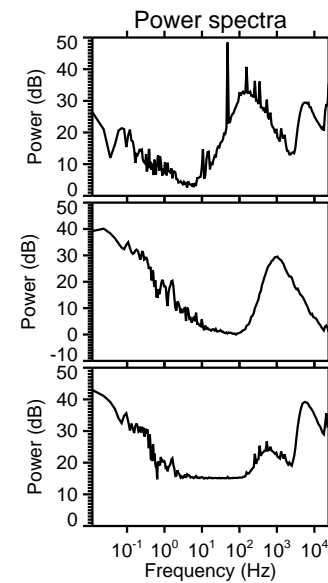
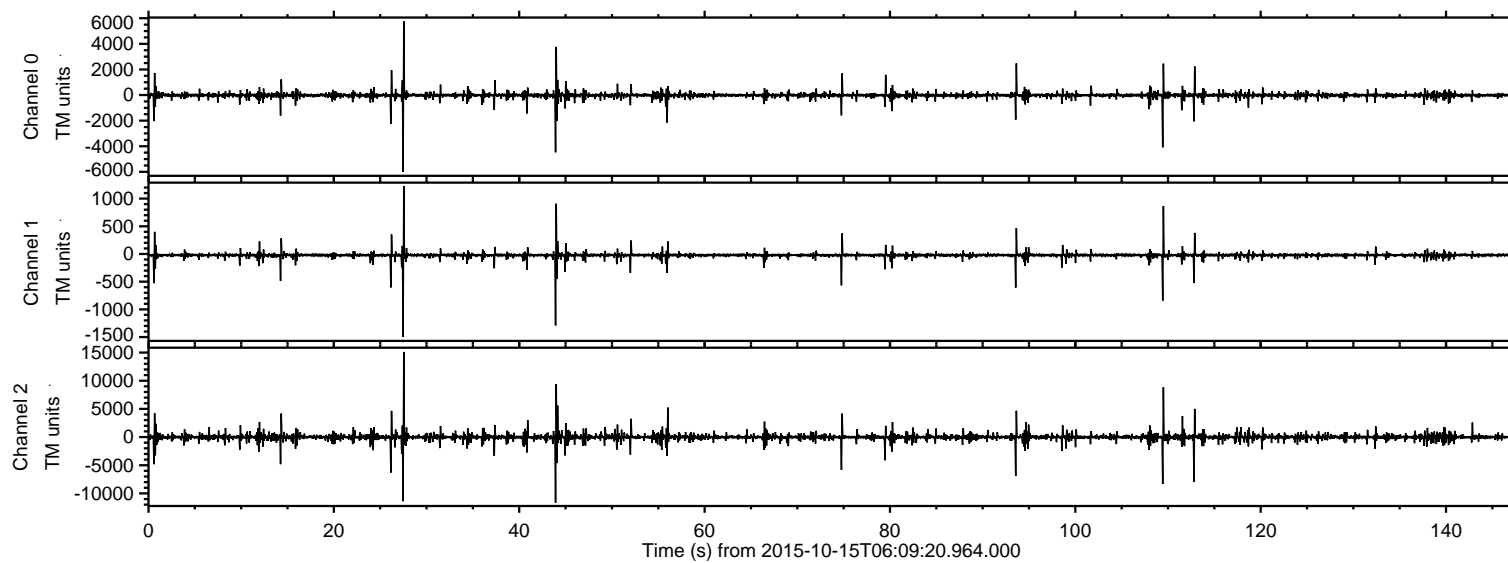

ELMAVAN 3D WAVEFORMS (Measured data sampled at 50 kHz) 51000 packets of 144 samples from 2015-10-15T06:09:20.964.000. Part 28/147

Processed Mon Oct 19 14:14:09 2015 by ELM ver.2012-10-06 from 001__elm20151015_060919__dat00.bin

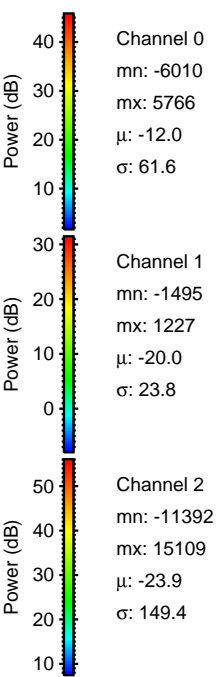
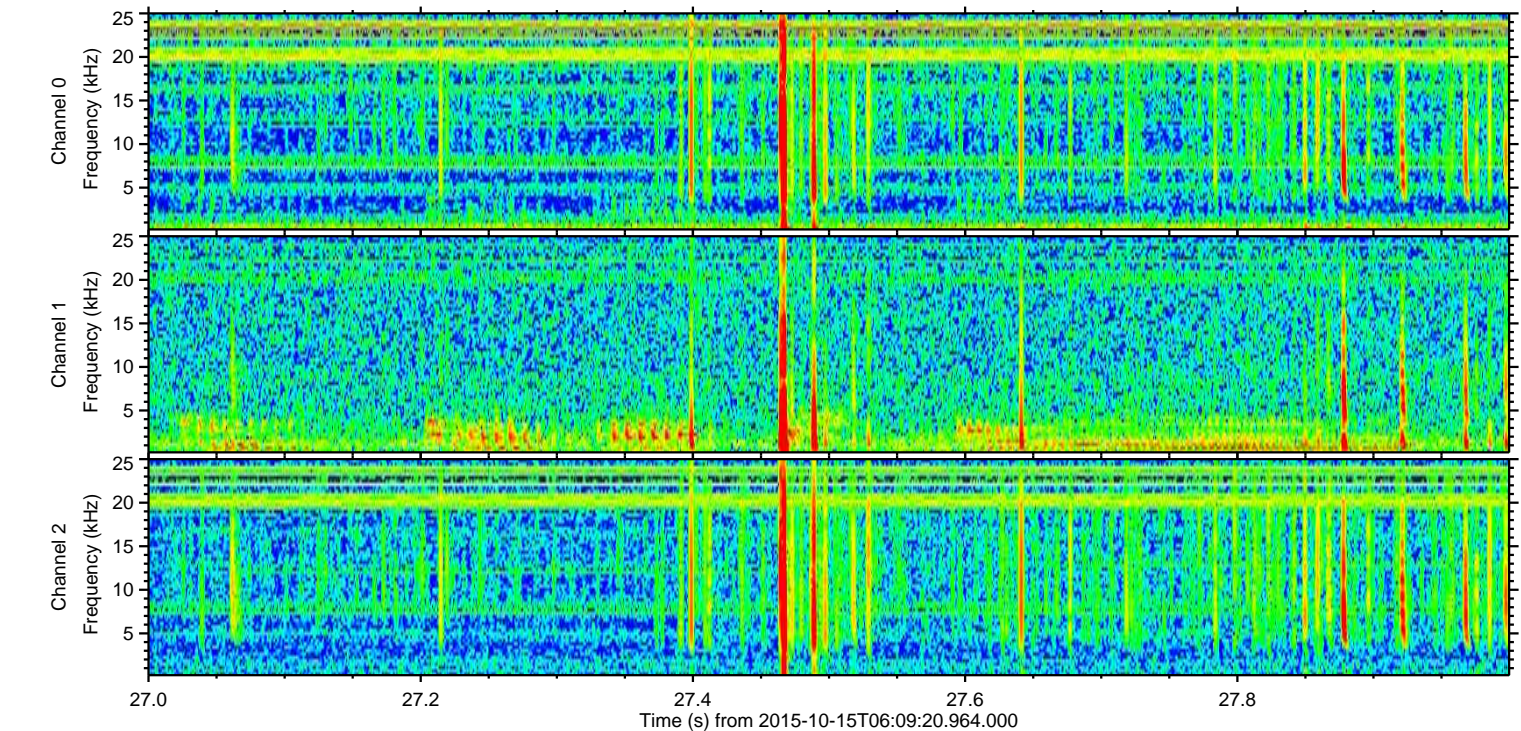
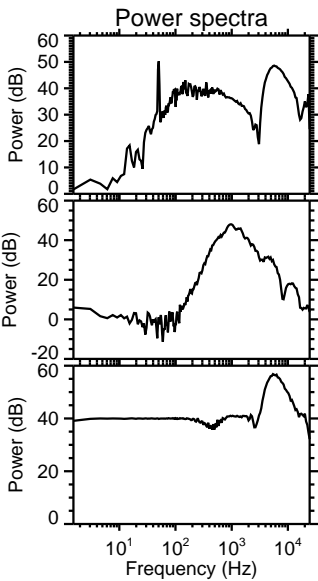
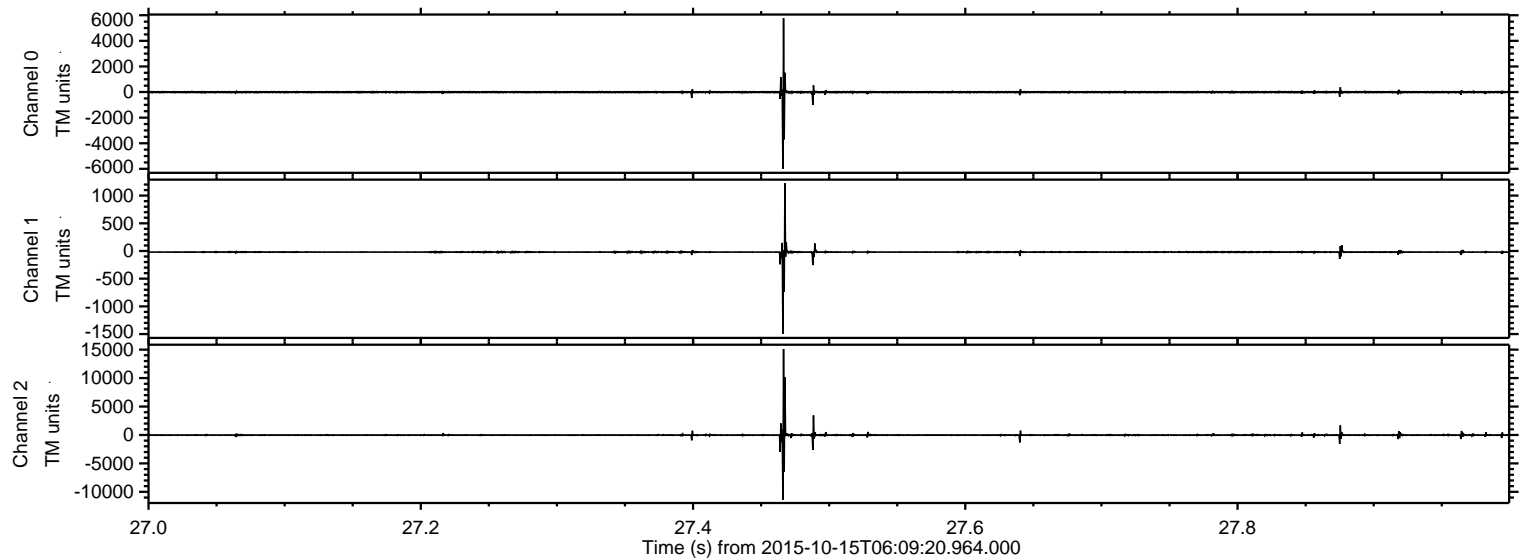

Processed Mon Oct 19 14:14:10 2015 by ELM ver.2012-10-06 from 001__elm20151015_060919__dat00.bin

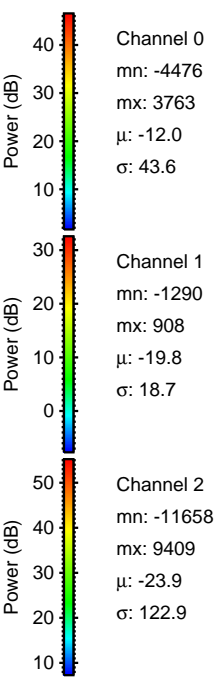
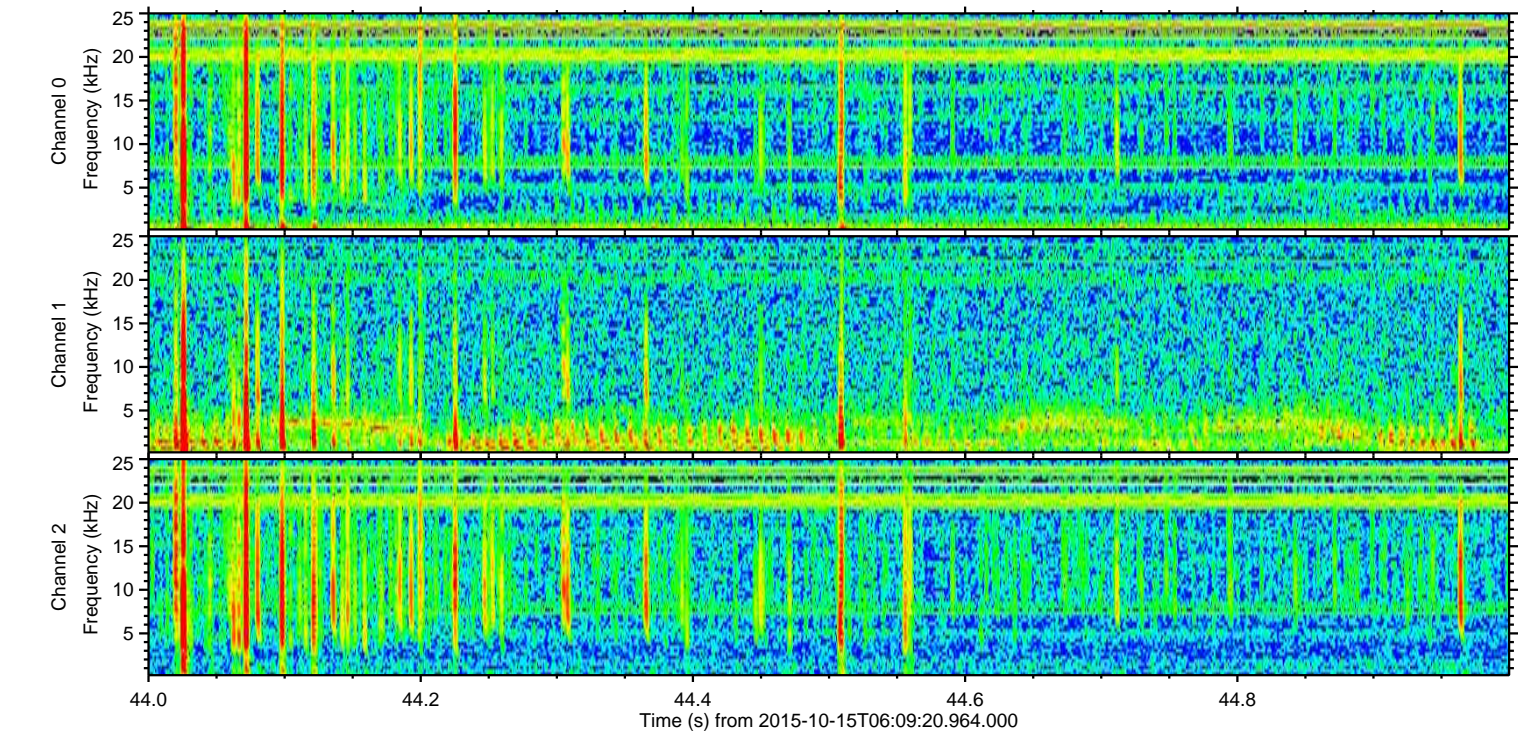
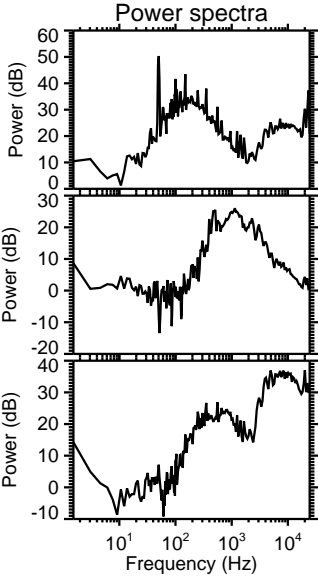
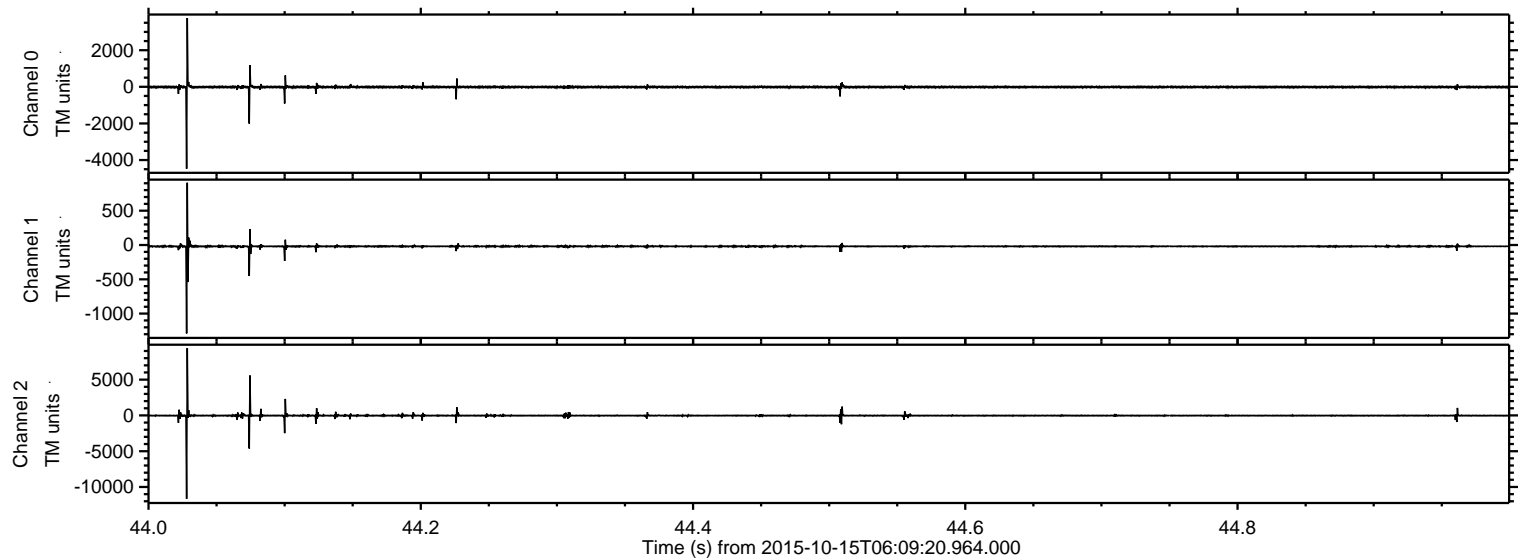

ELMAVAN 3D WAVEFORMS (Measured data sampled at 50 kHz) 51000 packets of 144 samples from 2015-10-15T06:09:20.964.000. Part 110/147

Processed Mon Oct 19 14:14:11 2015 by ELM ver.2012-10-06 from 001__elm20151015_060919__dat00.bin

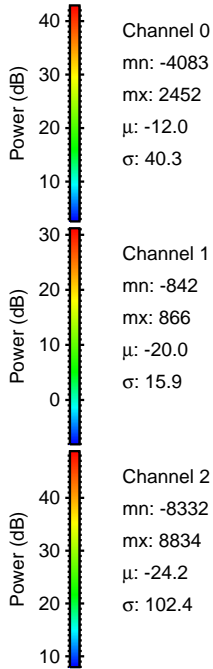
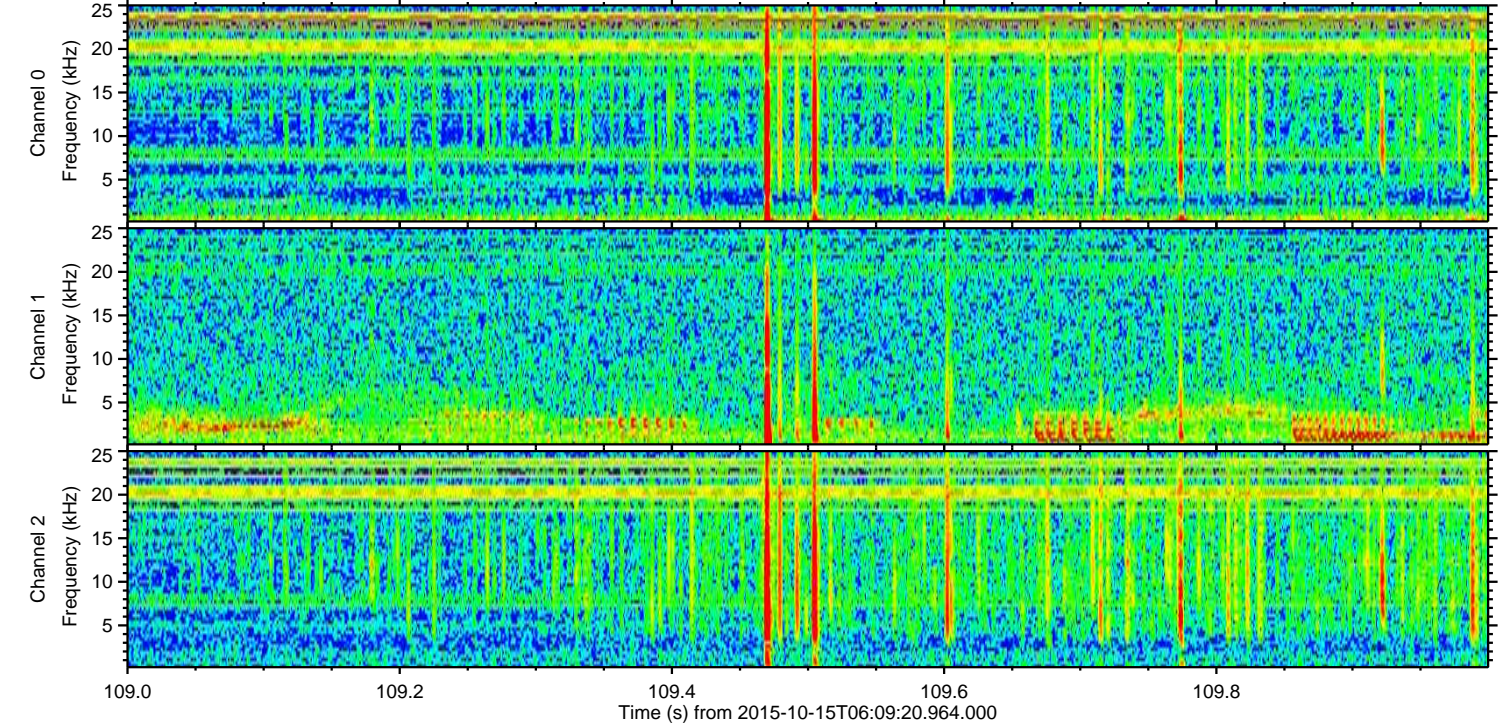
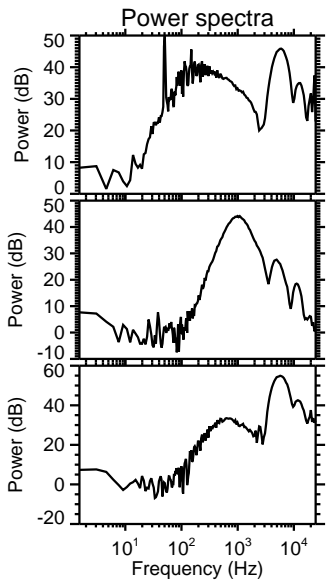
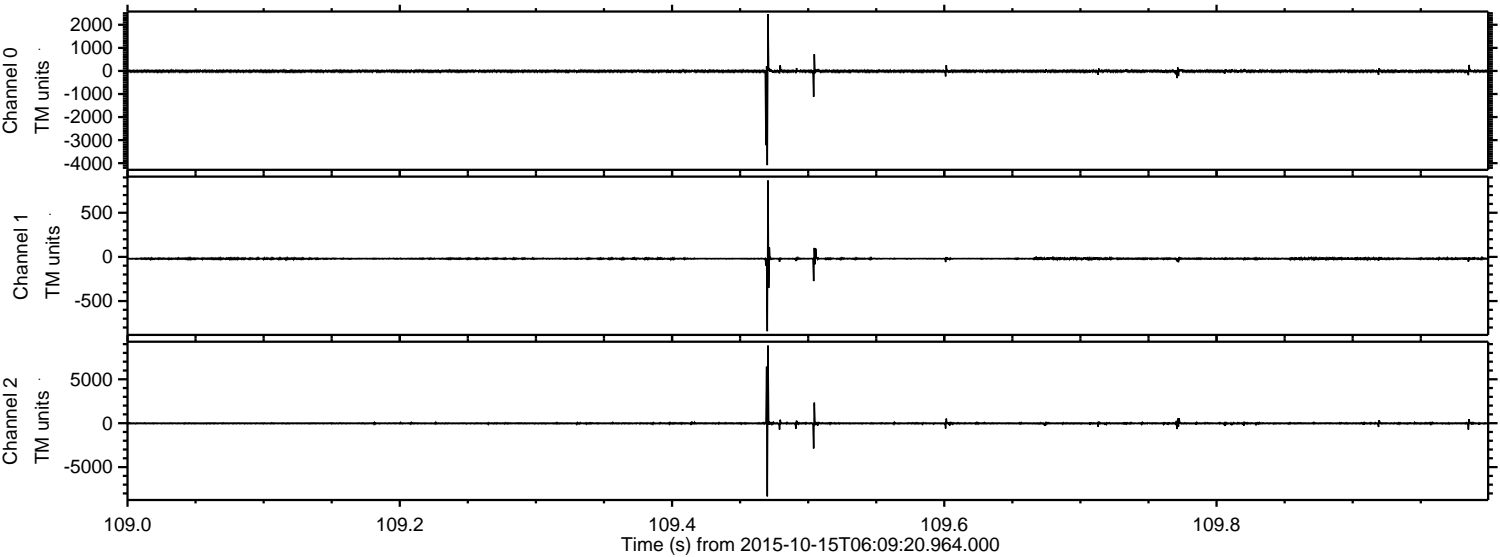

Channel 0
mn: -4083
mx: 2452
 μ : -12.0
 σ : 40.3

Channel 1
mn: -842
mx: 866
 μ : -20.0
 σ : 15.9

Channel 2
mn: -8332
mx: 8834
 μ : -24.2
 σ : 102.4

ELMAVAN 3D WAVEFORMS (Measured data sampled at 50 kHz) 51000 packets of 144 samples from 2015-10-15T06:09:20.964.000. Part 113/147

Processed Mon Oct 19 14:14:12 2015 by ELM ver.2012-10-06 from 001__elm20151015_060919__dat00.bin

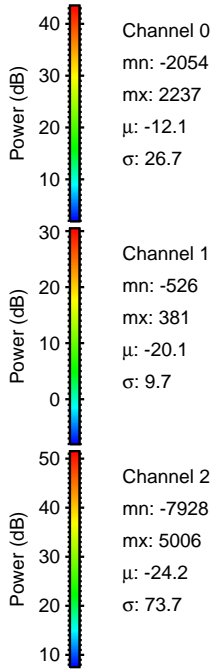
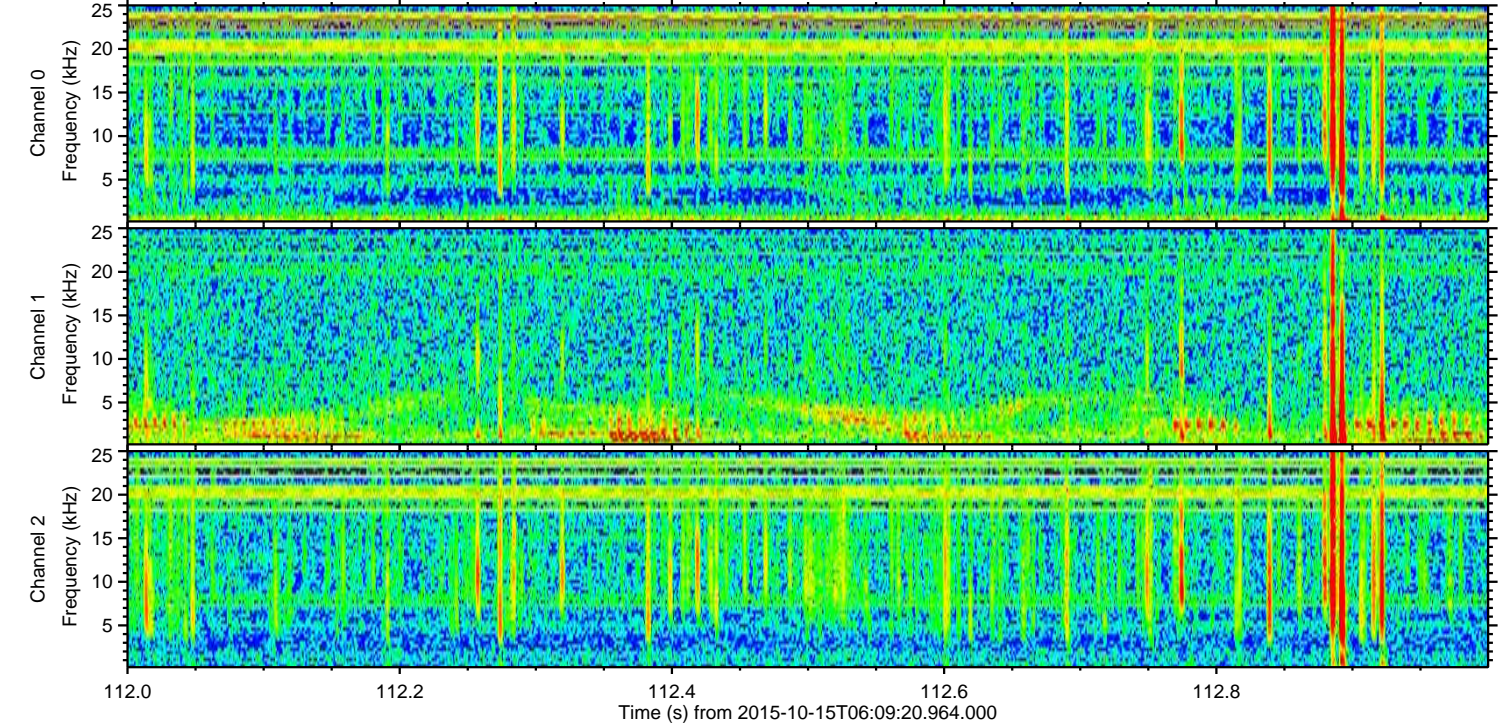
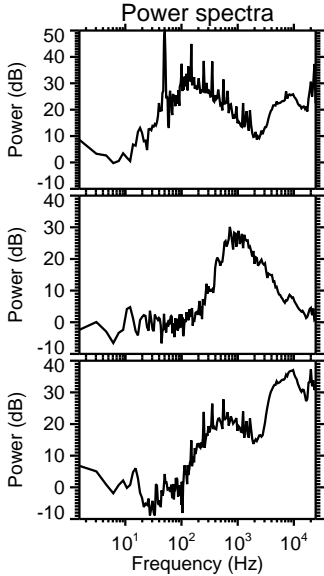
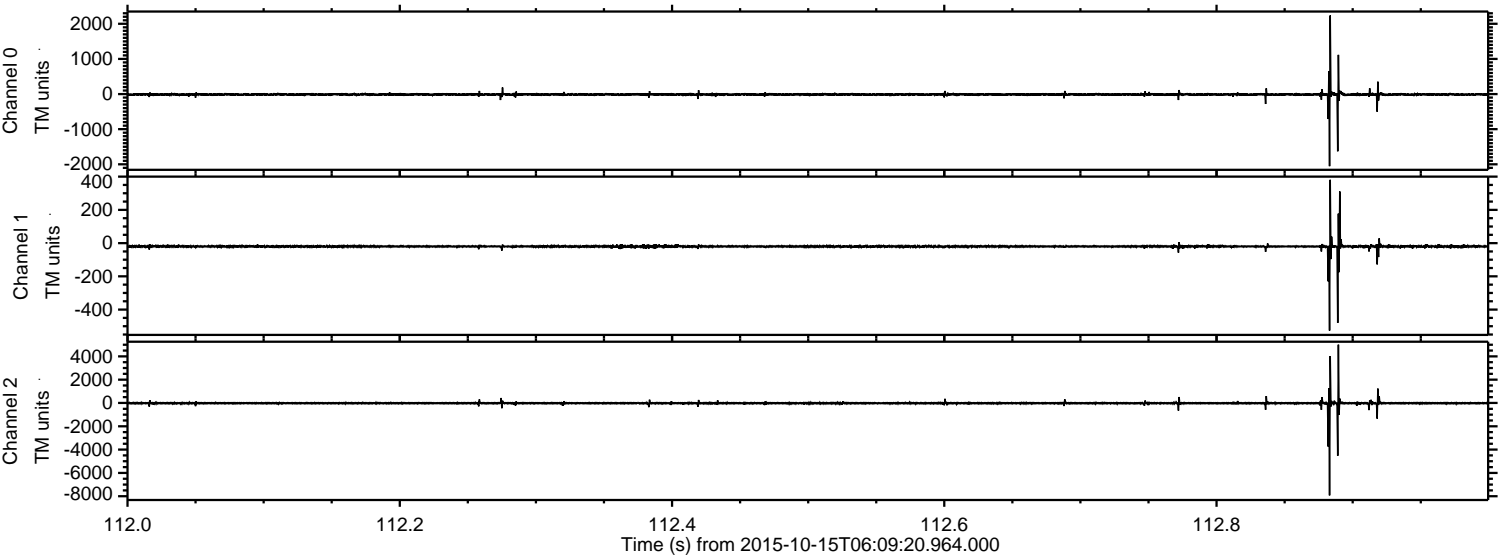

Processed Mon Oct 19 14:14:13 2015 by ELM ver.2012-10-06 from 001__elm20151015_060919__dat00.bin

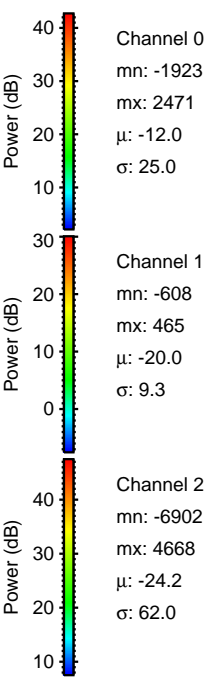
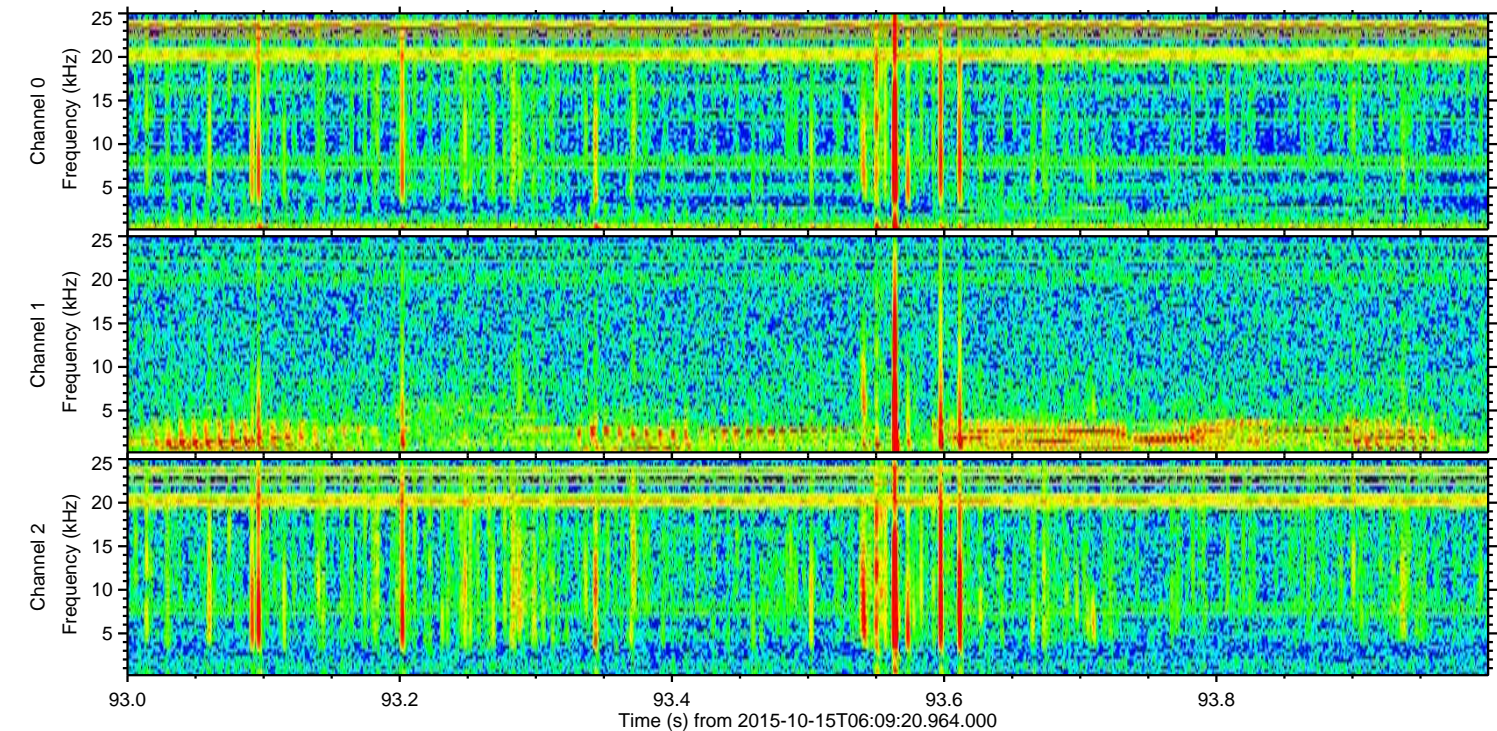
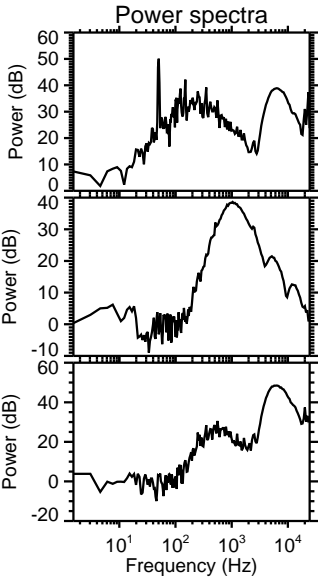
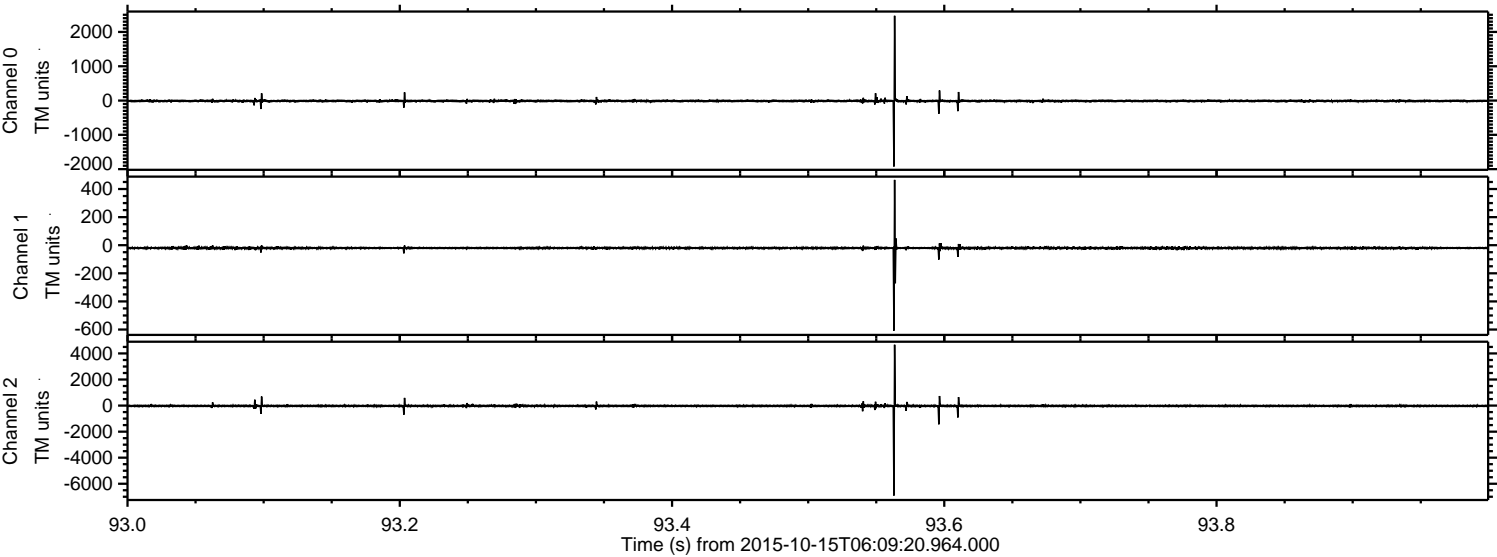

ELMAVAN 3D WAVEFORMS (Measured data sampled at 50 kHz) 51000 packets of 144 samples from 2015-10-15T06:09:20.964.000. Part 27/147

Processed Mon Oct 19 14:14:14 2015 by ELM ver.2012-10-06 from 001__elm20151015_060919__dat00.bin

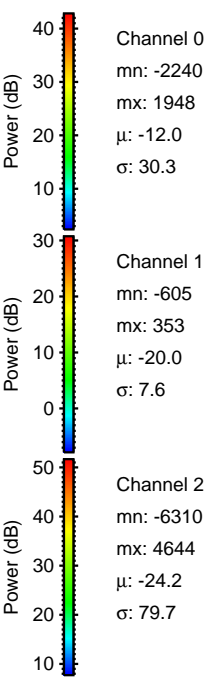
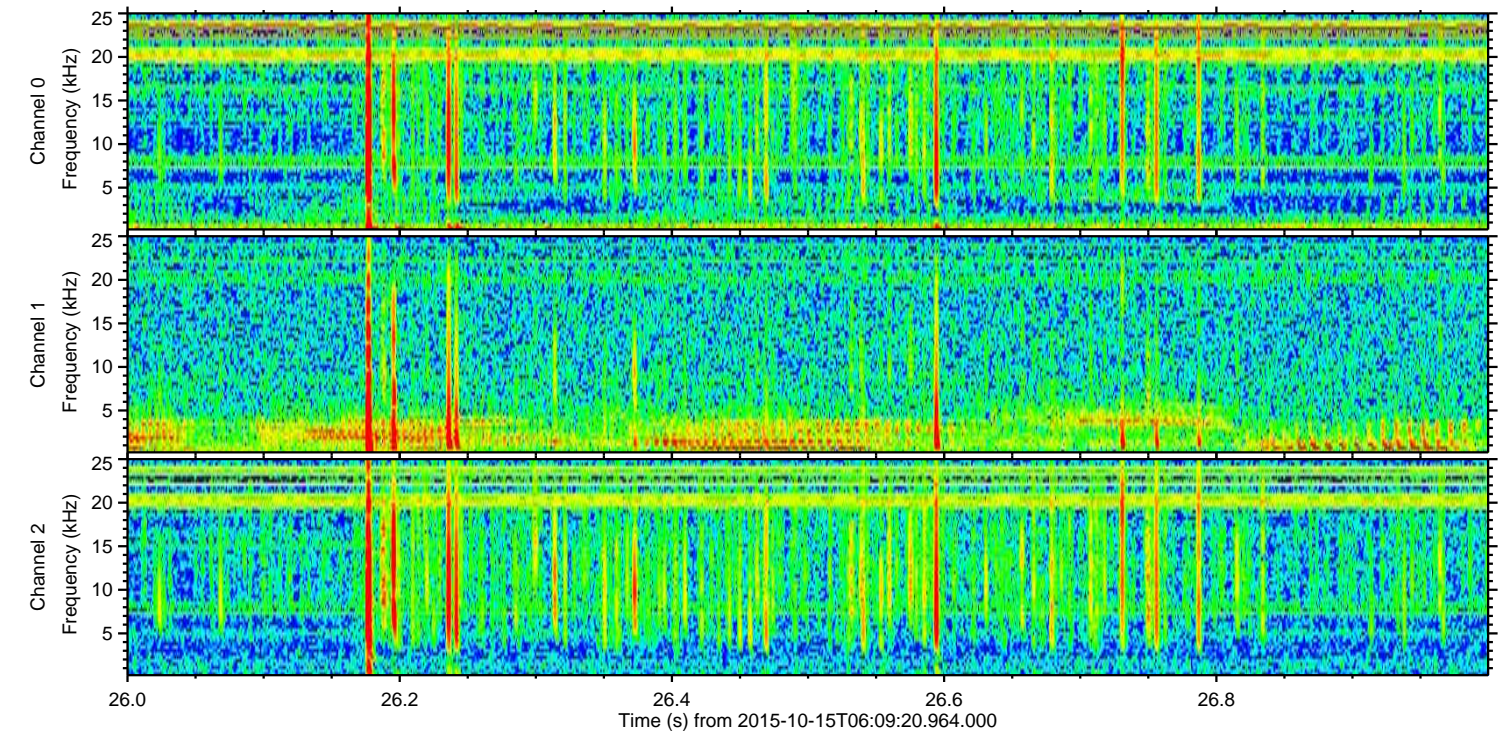
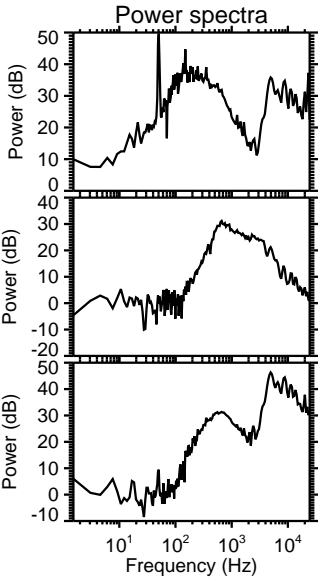
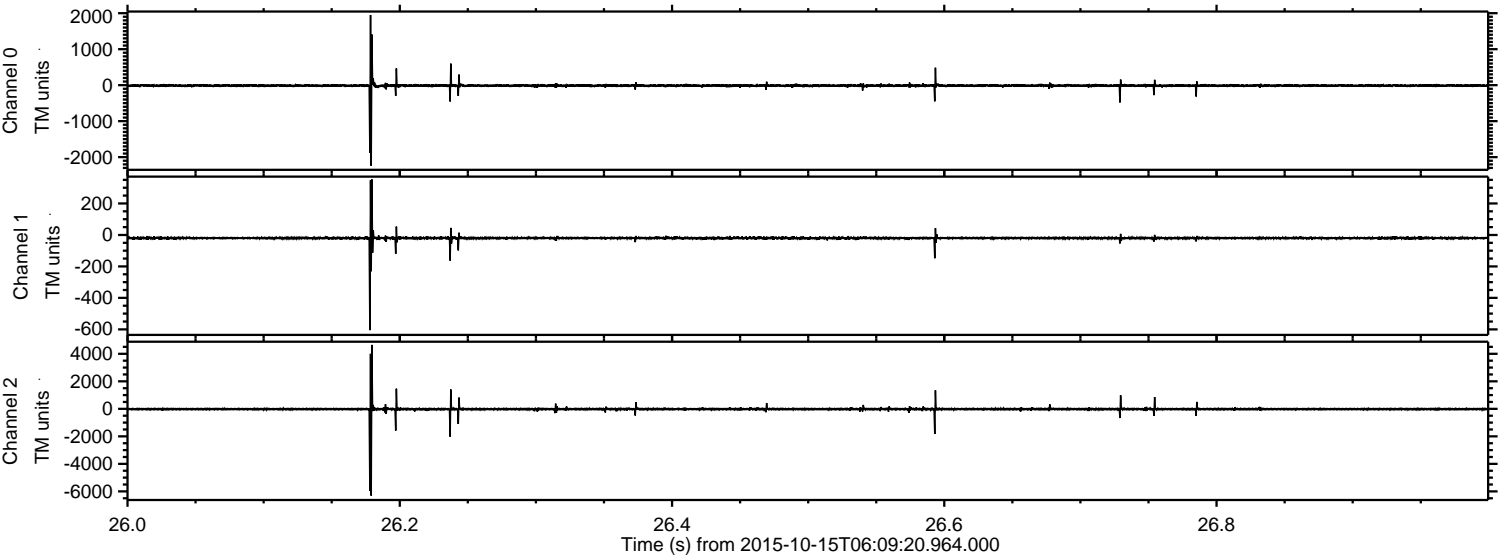

Processed Mon Oct 19 14:14:15 2015 by ELM ver.2012-10-06 from 001__elm20151015_060919__dat00.bin

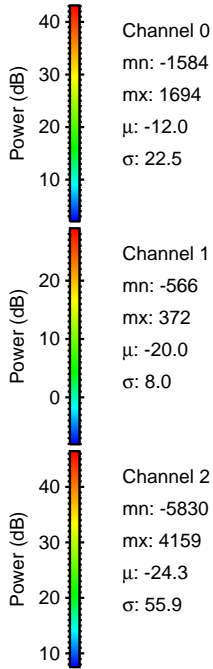
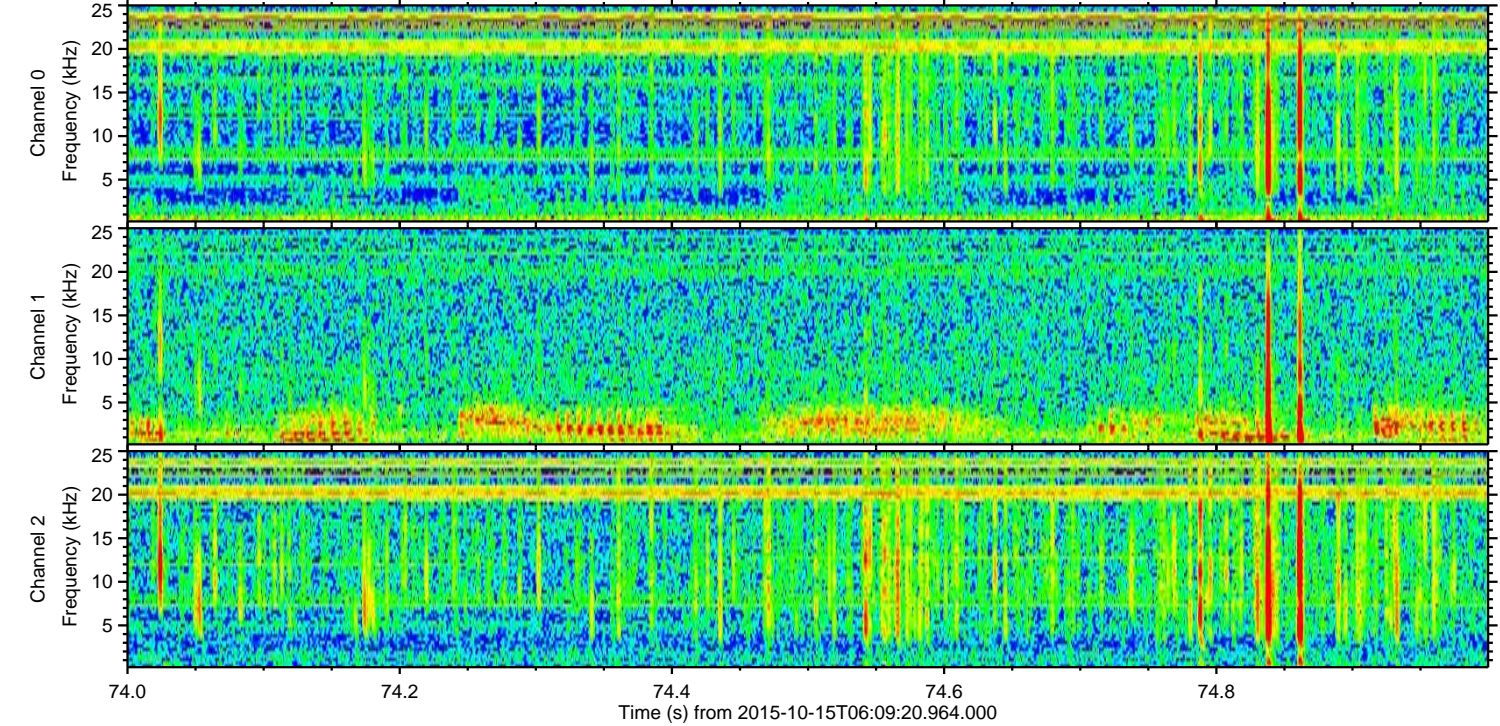
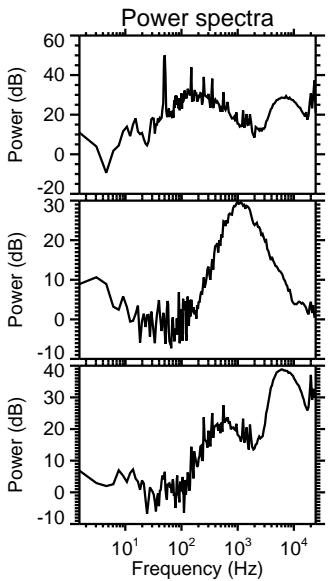
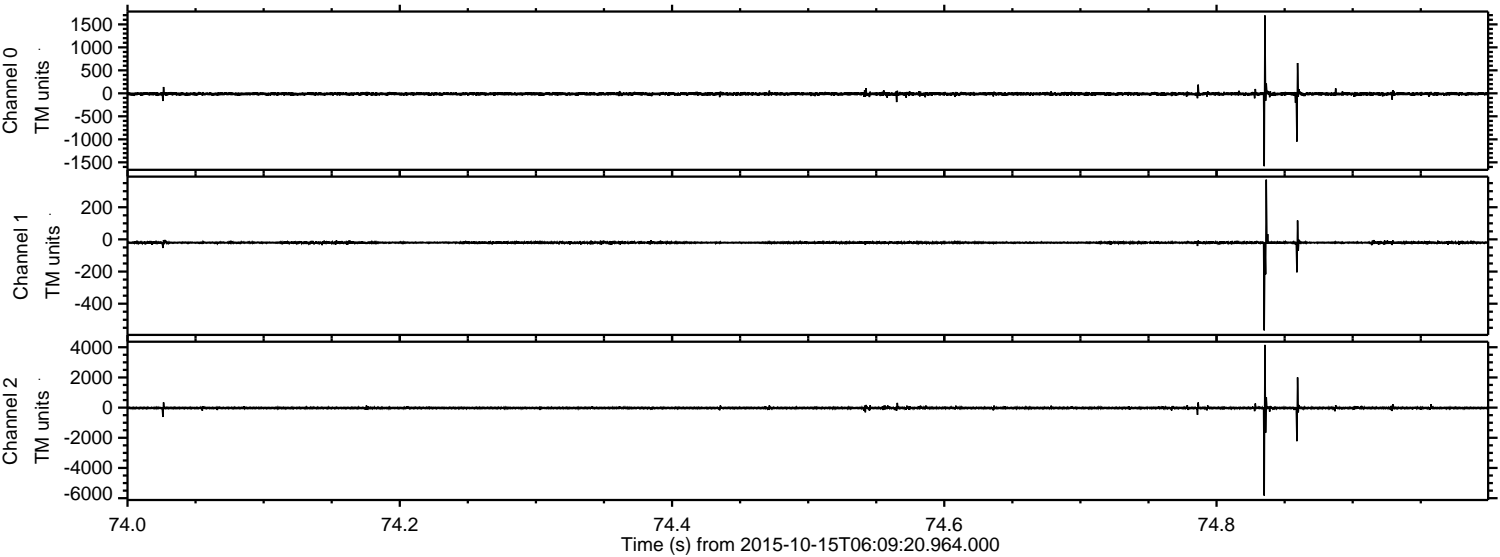

Processed Mon Oct 19 14:14:16 2015 by ELM ver.2012-10-06 from 001__elm20151015_060919__dat00.bin

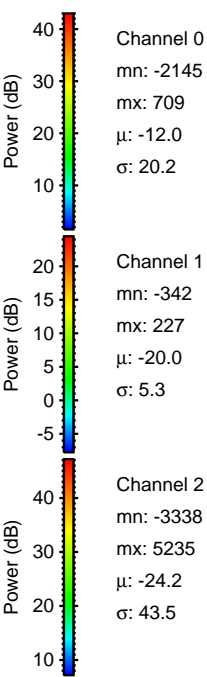
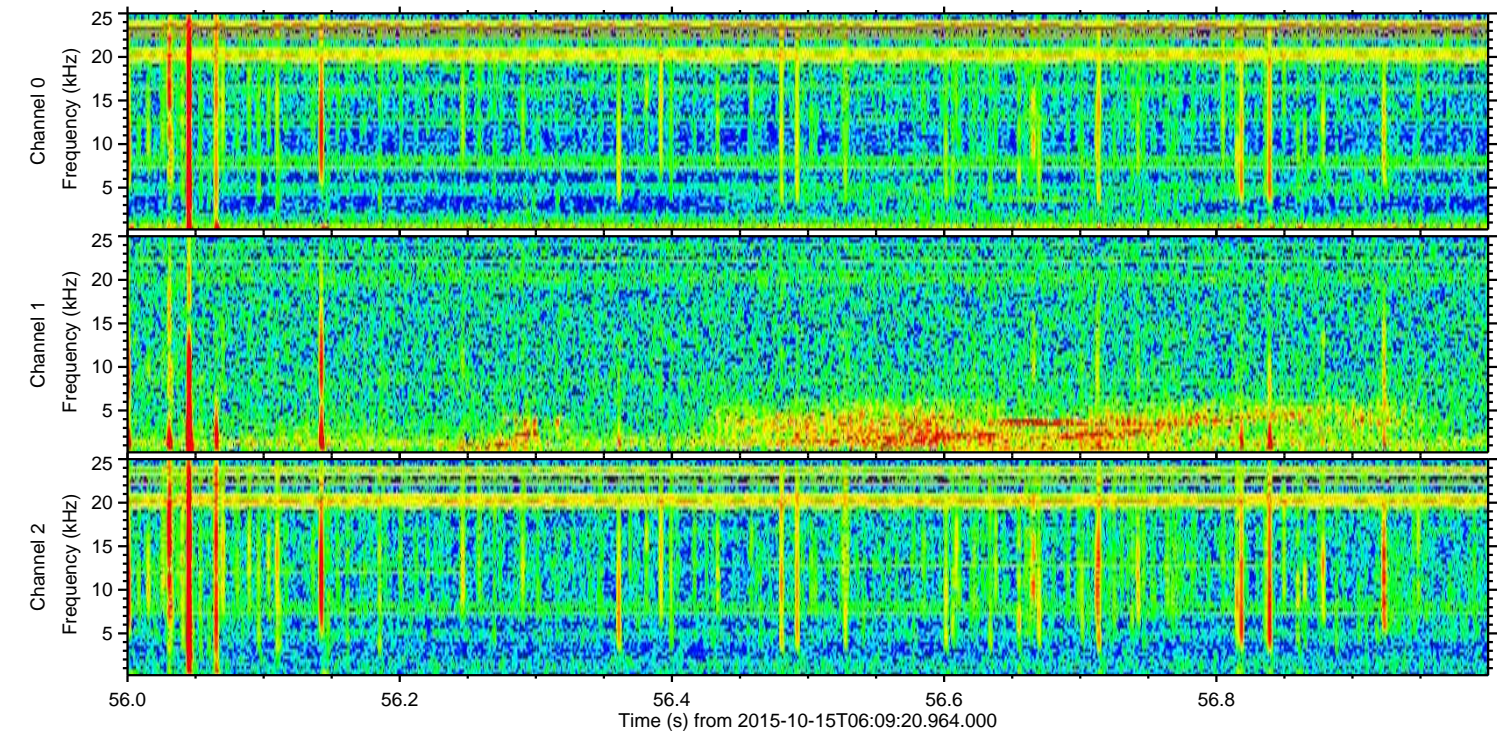
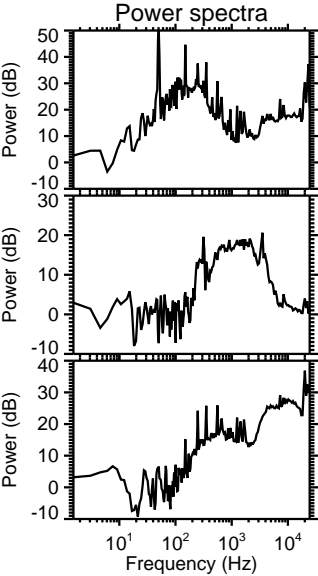
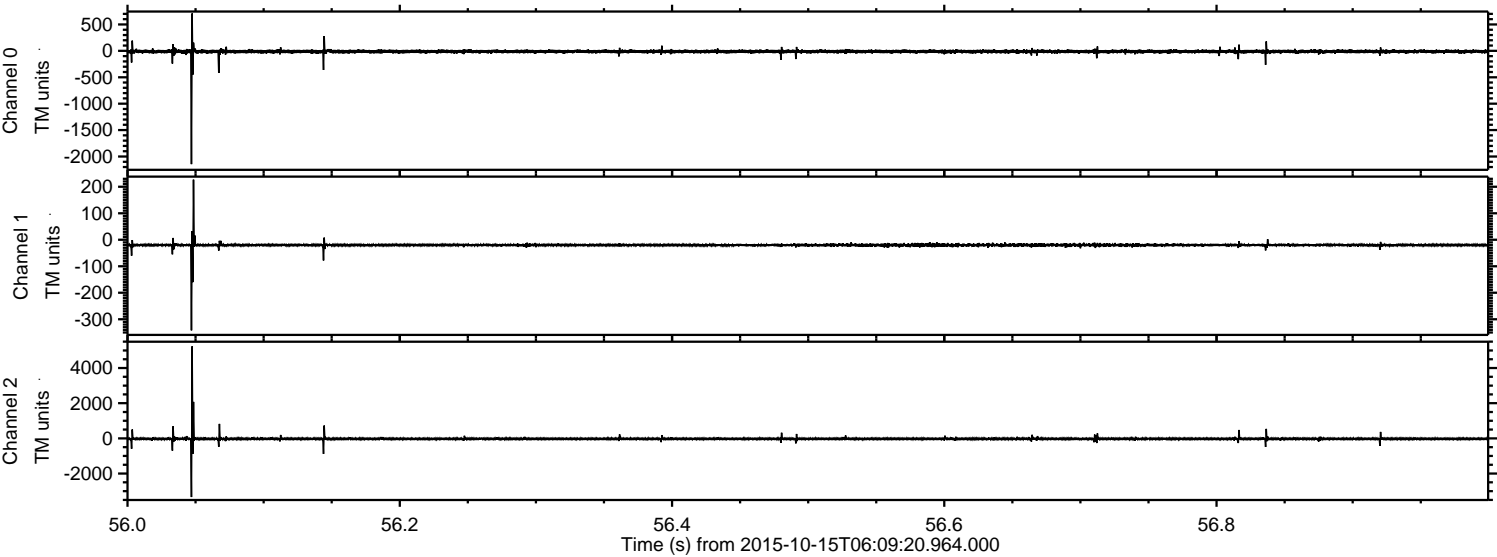

Processed Mon Oct 19 14:14:17 2015 by ELM ver.2012-10-06 from 001__elm20151015_060919__dat00.bin

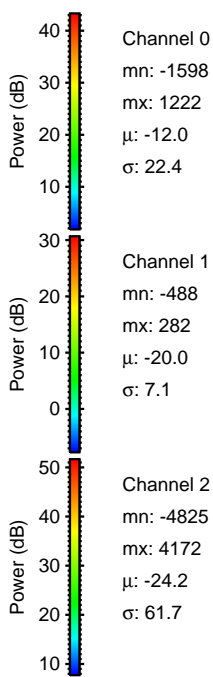
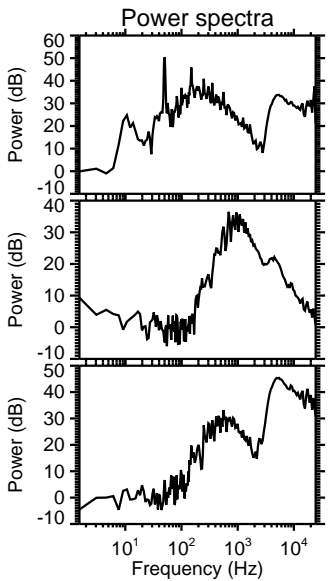
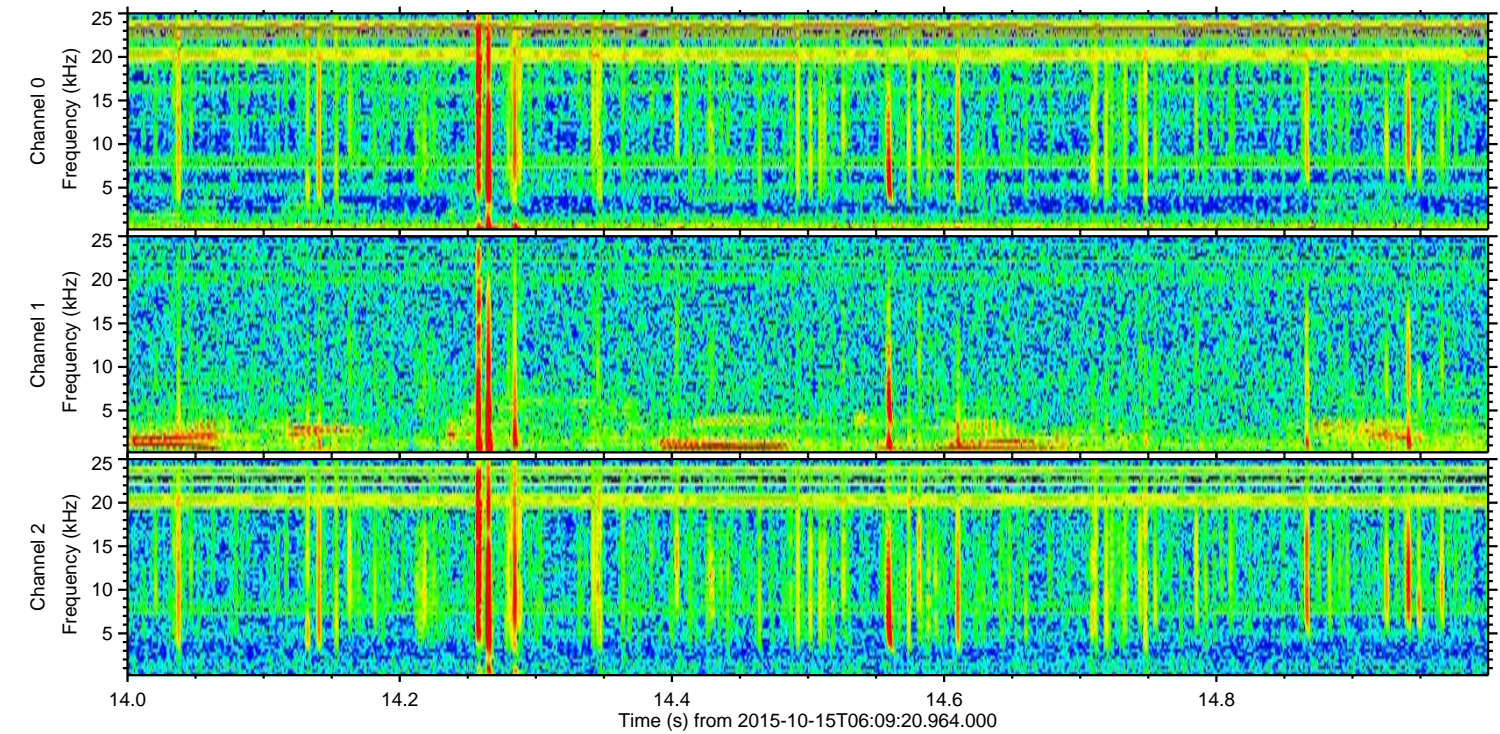
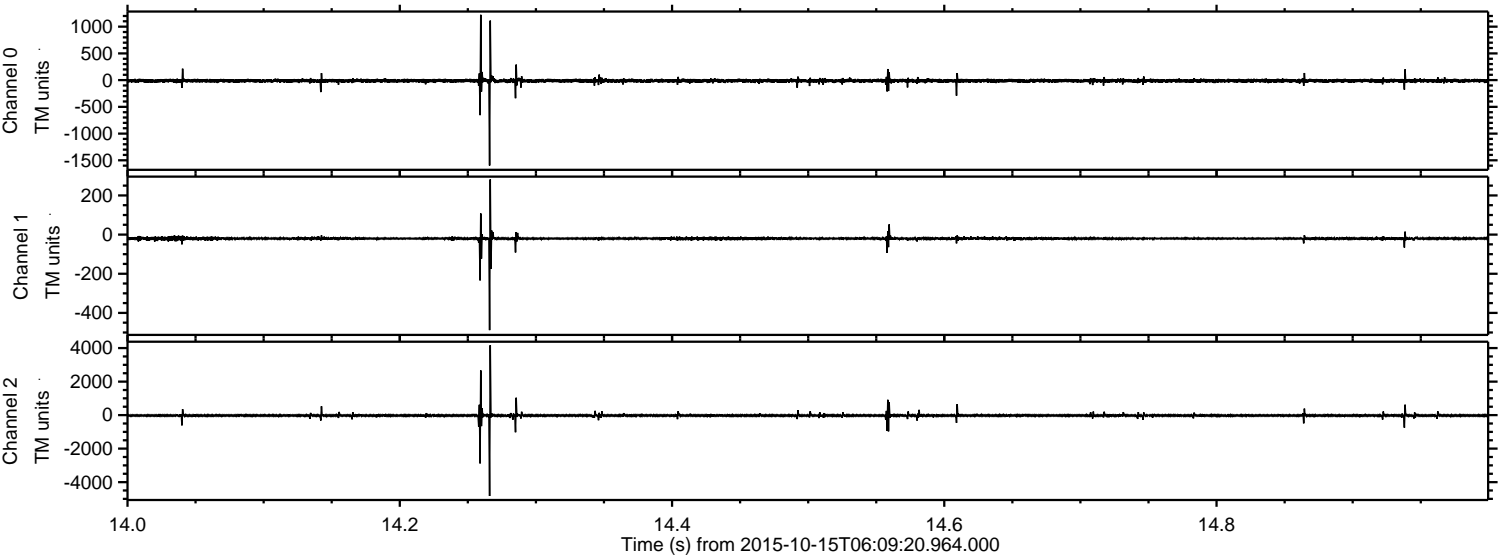

Processed Mon Oct 19 14:14:18 2015 by ELM ver.2012-10-06 from 001__elm20151015_060919__dat00.bin

