

# ELMAVAN 3D WAVEFORMS (Measured data sampled at 50 kHz) 51000 packets of 144 samples from 2015-10-14T09:03:29.762.000.

Processed Mon Oct 19 08:33:32 2015 by ELM ver.2012-10-06 from 001\_\_elm20151014\_090328\_\_dat00.bin

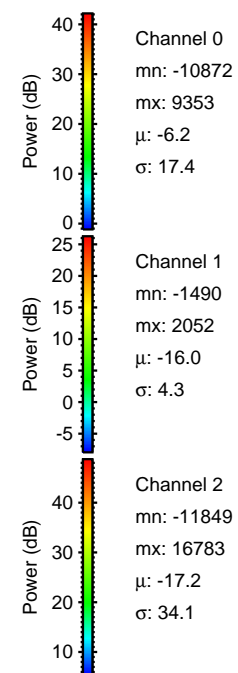

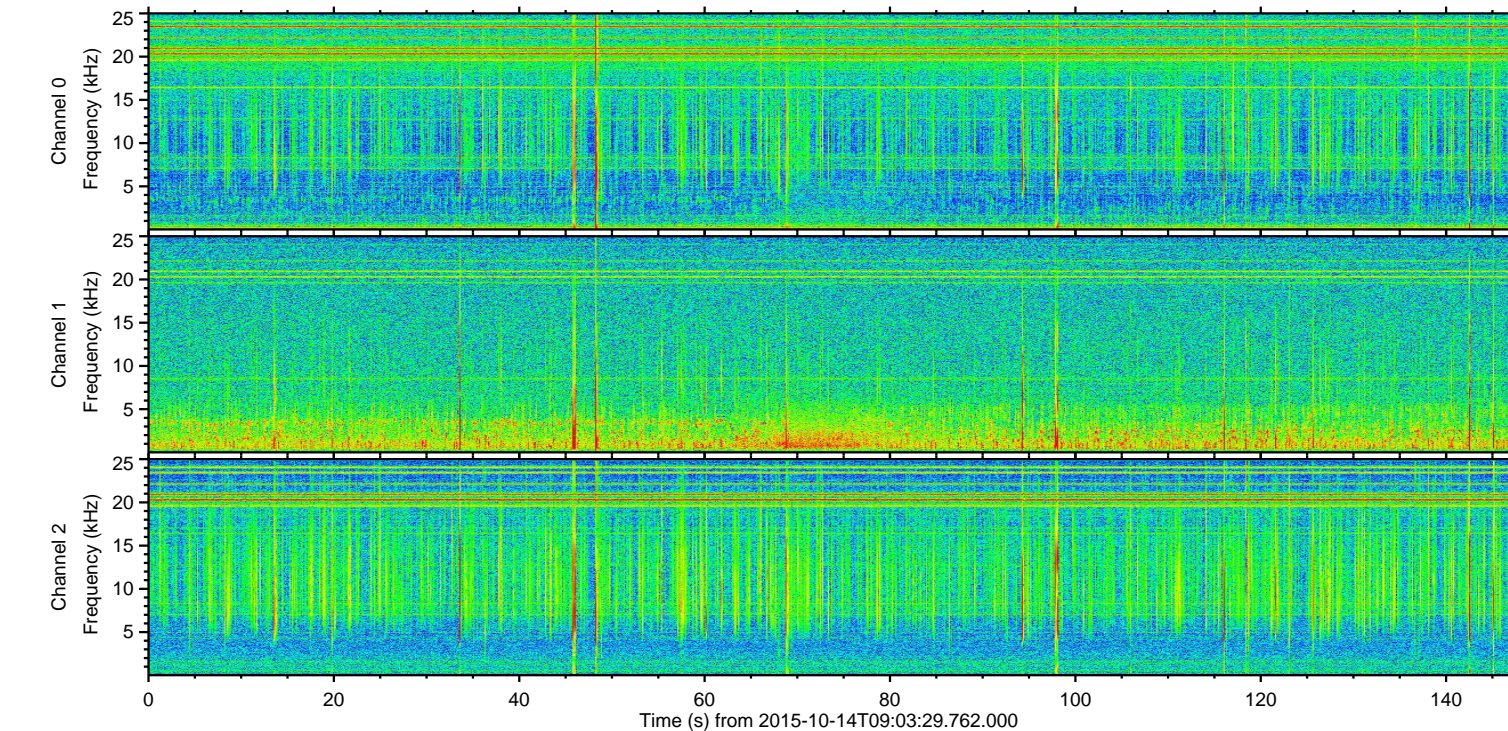
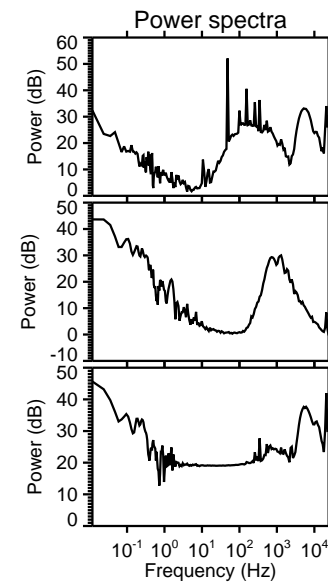
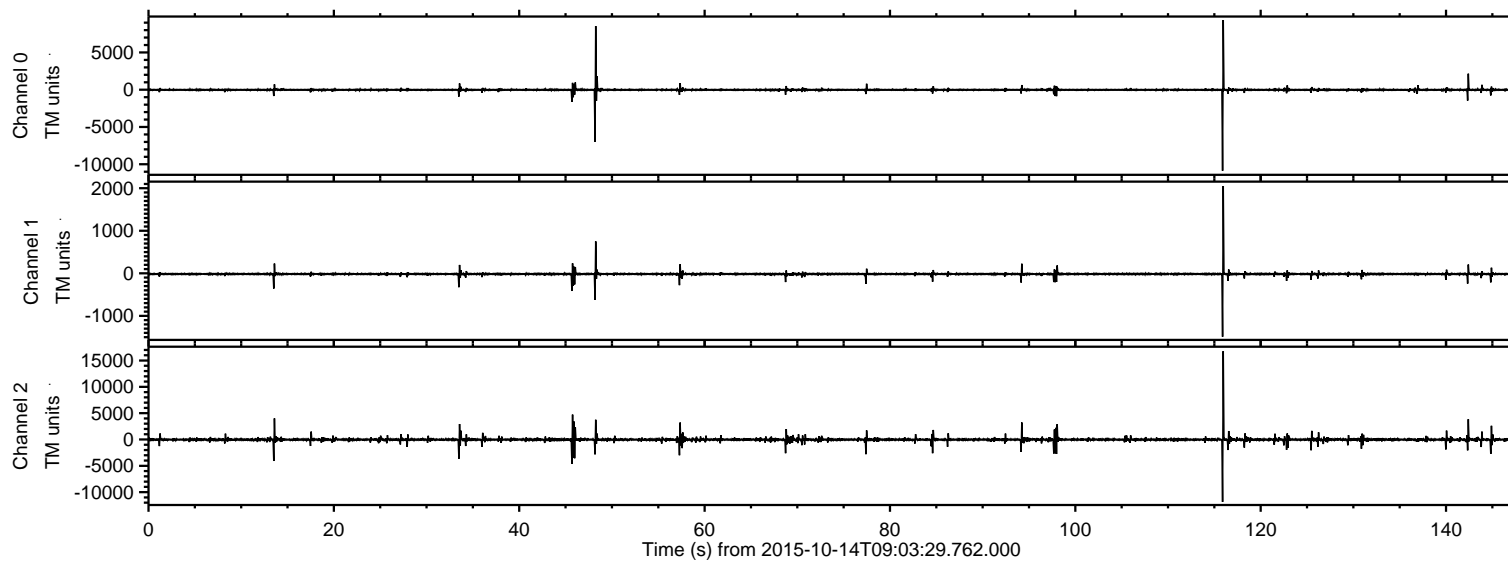

ELMAVAN 3D WAVEFORMS (Measured data sampled at 50 kHz) 51000 packets of 144 samples from 2015-10-14T09:03:29.762.000. Part 116/147

Processed Mon Oct 19 08:33:48 2015 by ELM ver.2012-10-06 from 001\_\_elm20151014\_090328\_\_dat00.bin

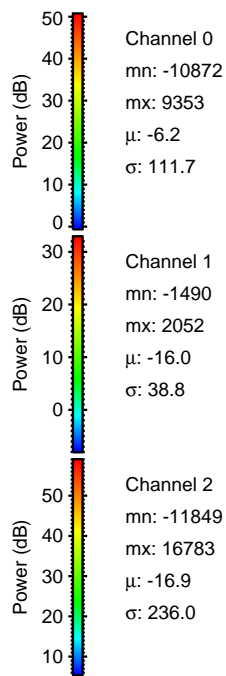
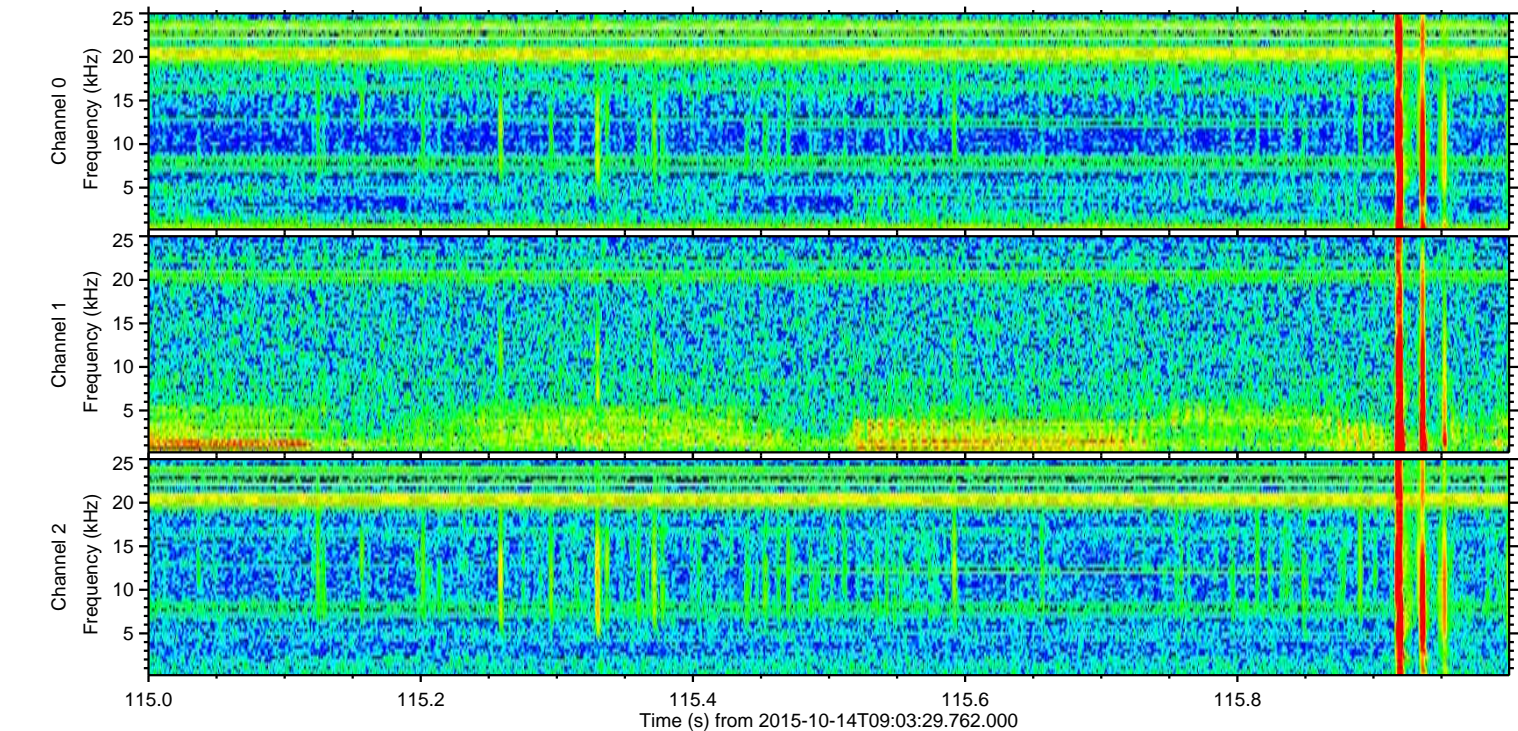
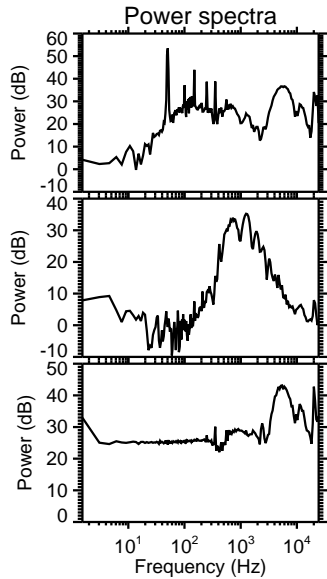
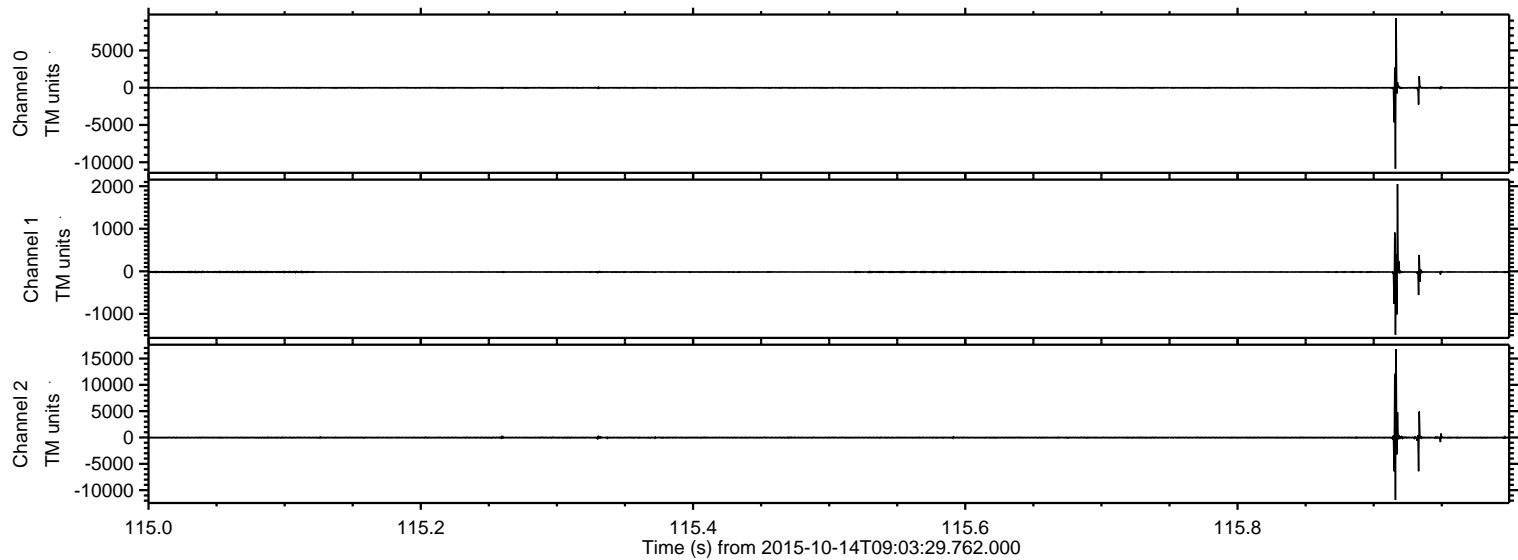



ELMAVAN 3D WAVEFORMS (Measured data sampled at 50 kHz) 51000 packets of 144 samples from 2015-10-14T09:03:29.762.000. Part 49/147

Processed Mon Oct 19 08:33:49 2015 by ELM ver.2012-10-06 from 001\_\_elm20151014\_090328\_\_dat00.bin

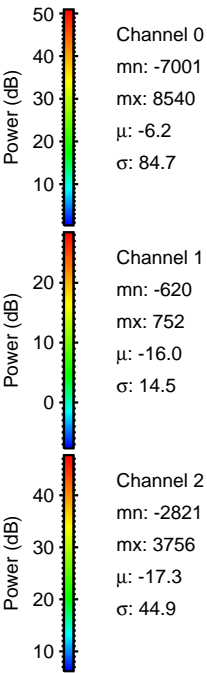
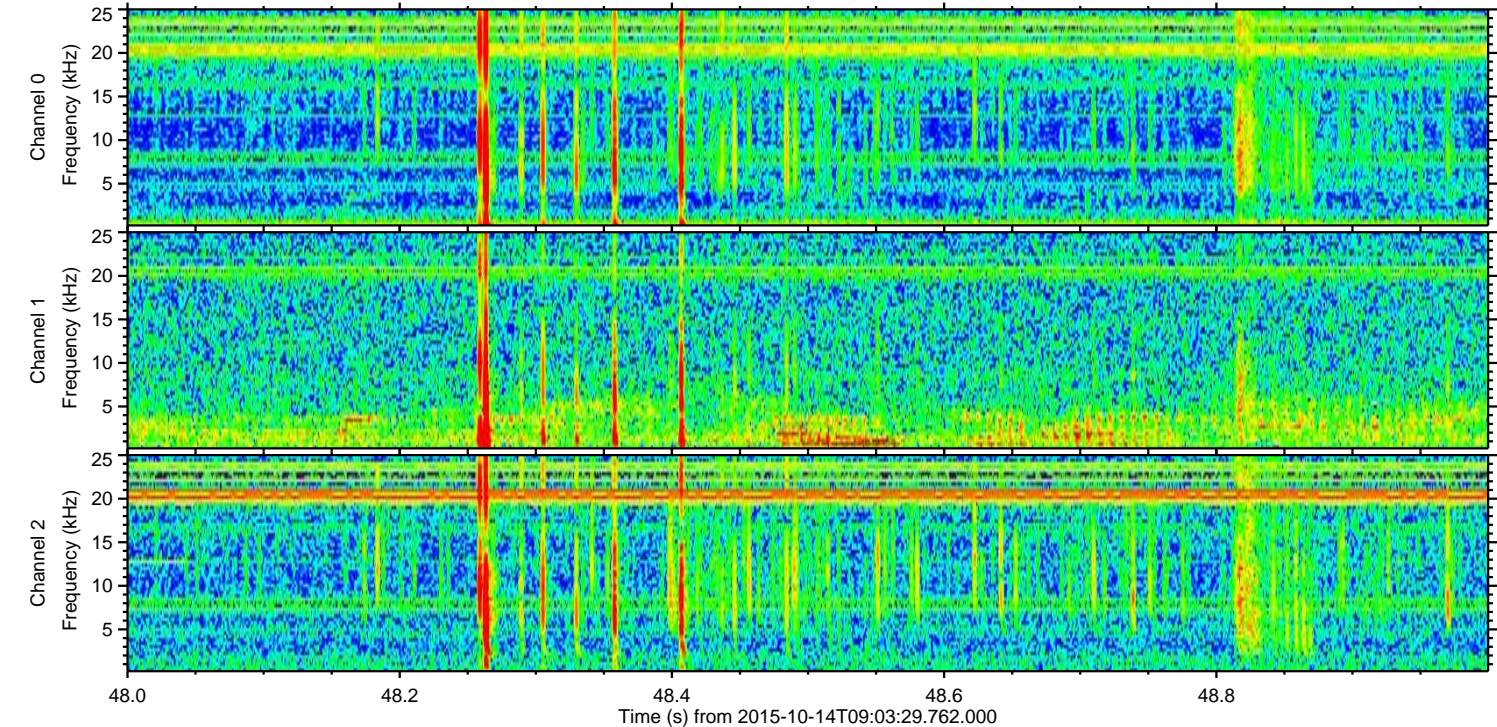
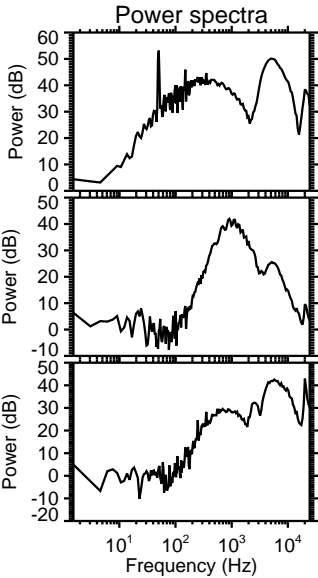
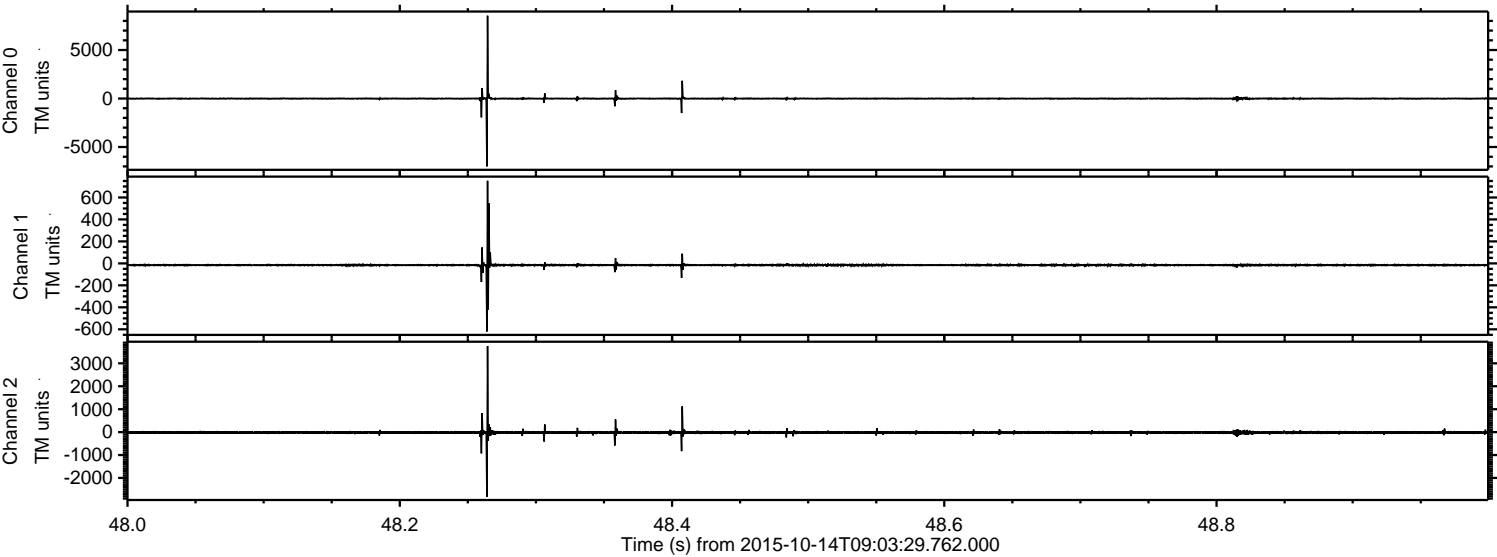



ELMAVAN 3D WAVEFORMS (Measured data sampled at 50 kHz) 51000 packets of 144 samples from 2015-10-14T09:03:29.762.000. Part 46/147

Processed Mon Oct 19 08:33:50 2015 by ELM ver.2012-10-06 from 001\_\_elm20151014\_090328\_\_dat00.bin

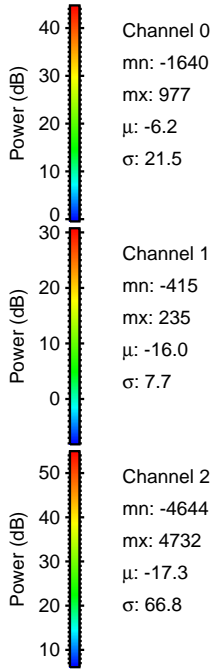
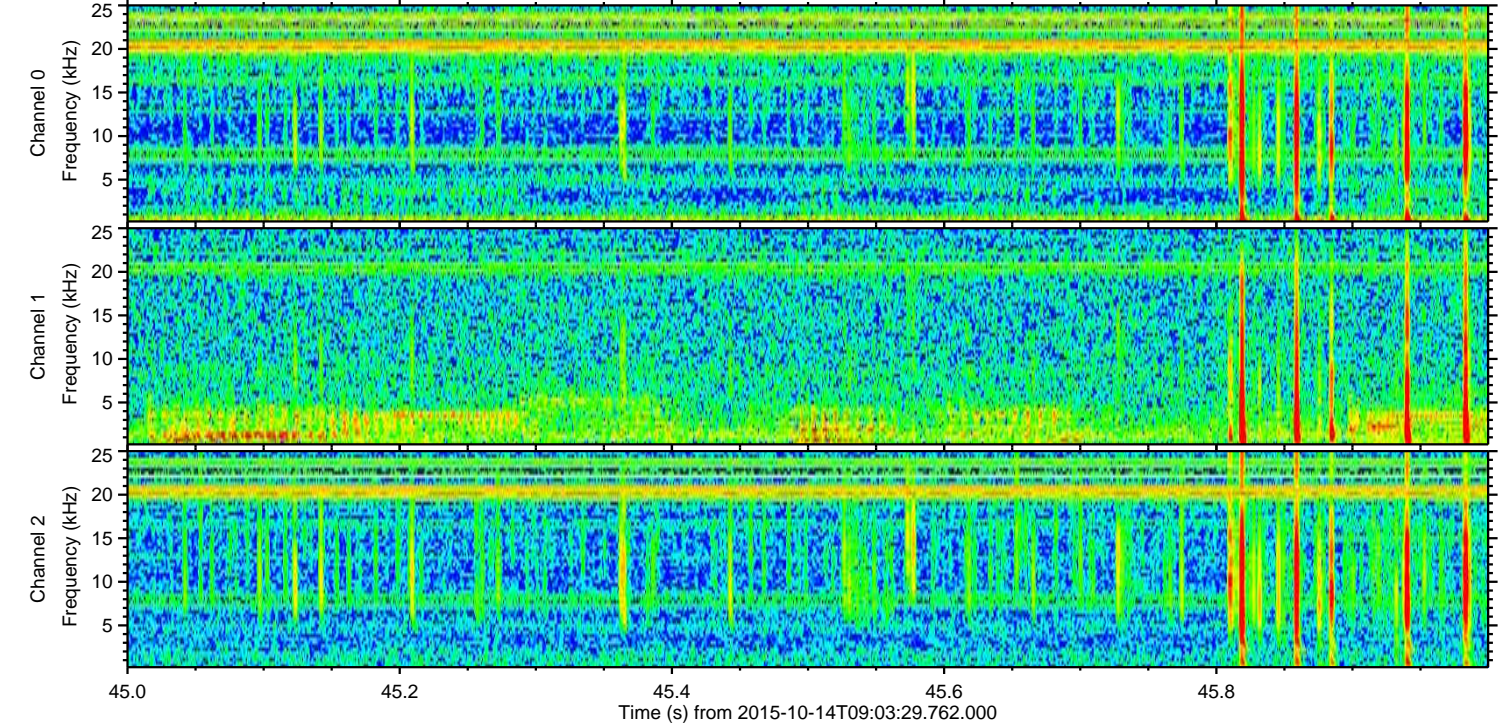
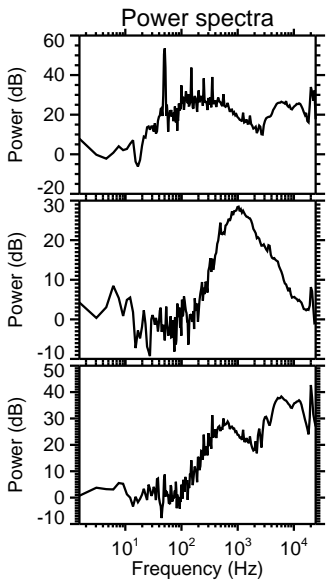
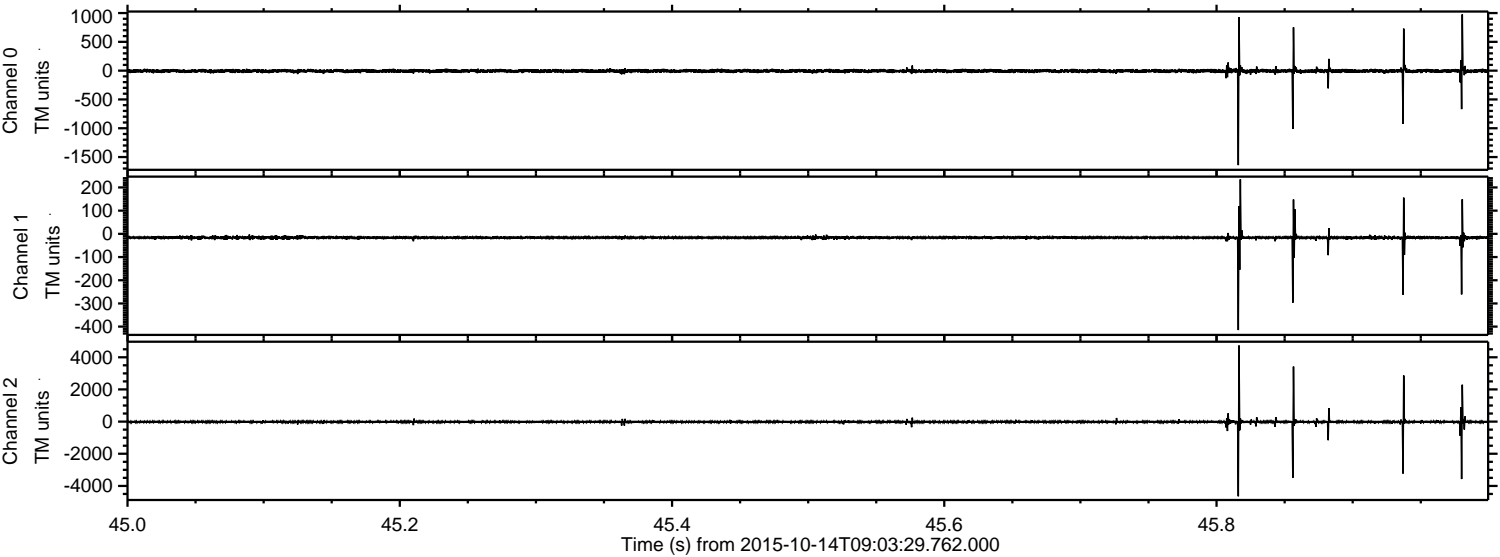



Processed Mon Oct 19 08:33:51 2015 by ELM ver.2012-10-06 from 001\_\_elm20151014\_090328\_\_dat00.bin

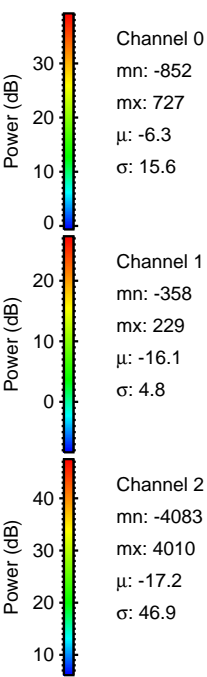
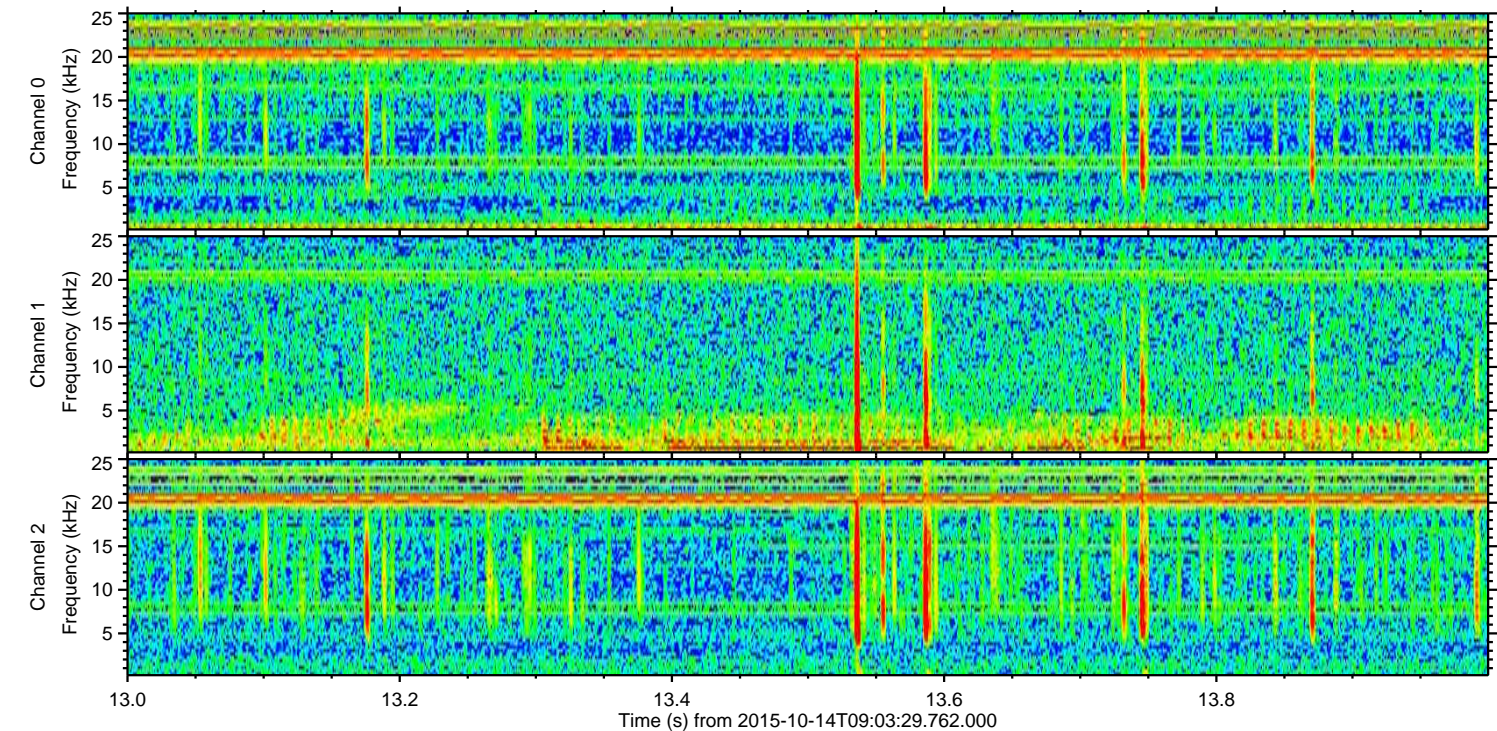
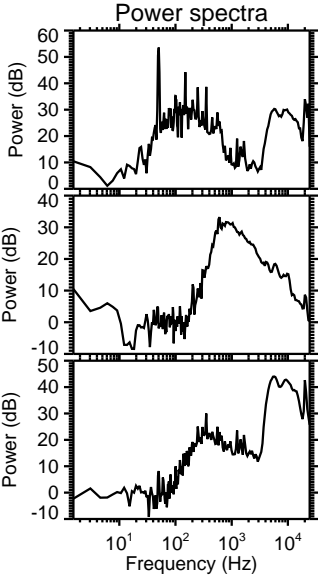
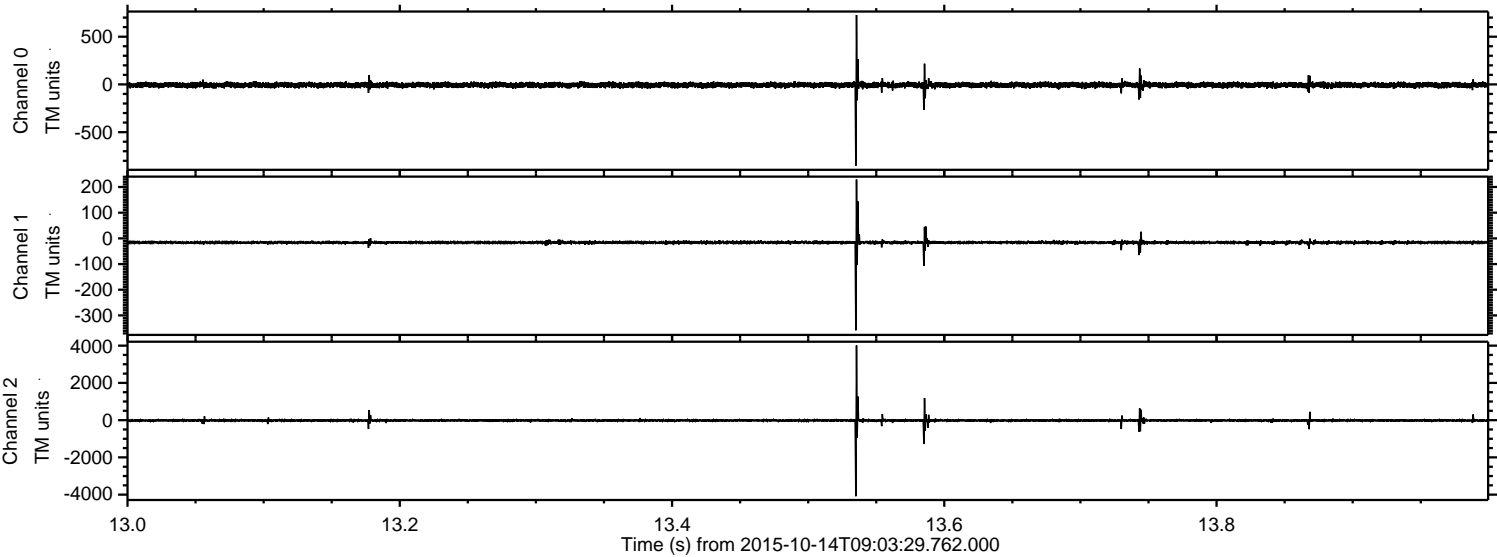



ELMAVAN 3D WAVEFORMS (Measured data sampled at 50 kHz) 51000 packets of 144 samples from 2015-10-14T09:03:29.762.000. Part 143/147

Processed Mon Oct 19 08:33:52 2015 by ELM ver.2012-10-06 from 001\_\_elm20151014\_090328\_\_dat00.bin

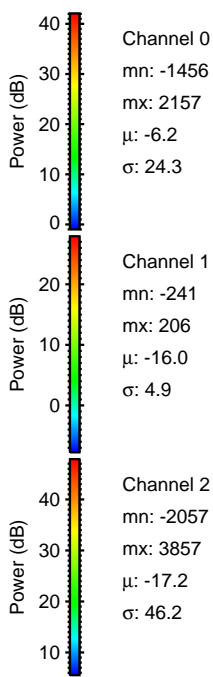
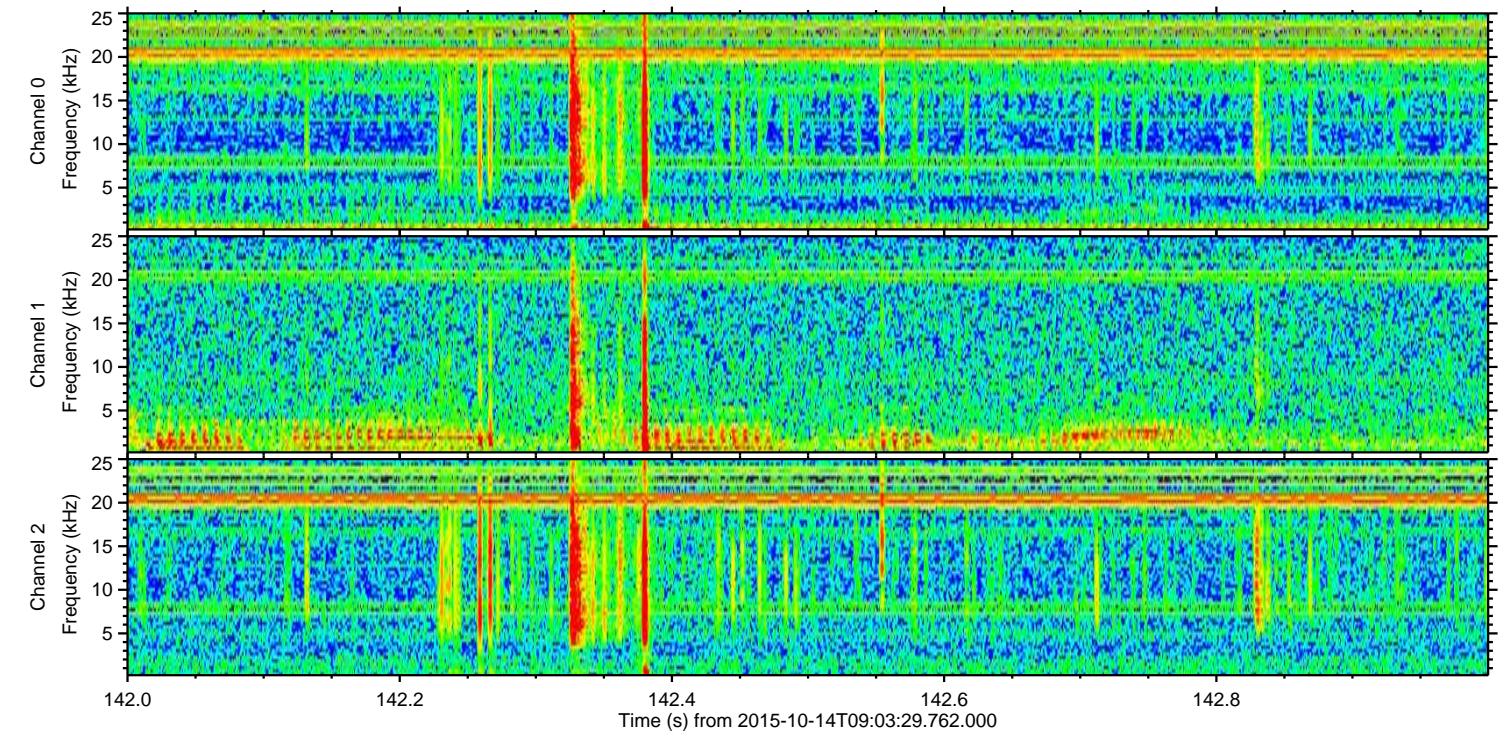
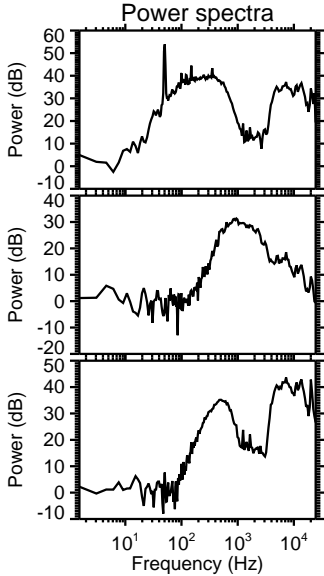
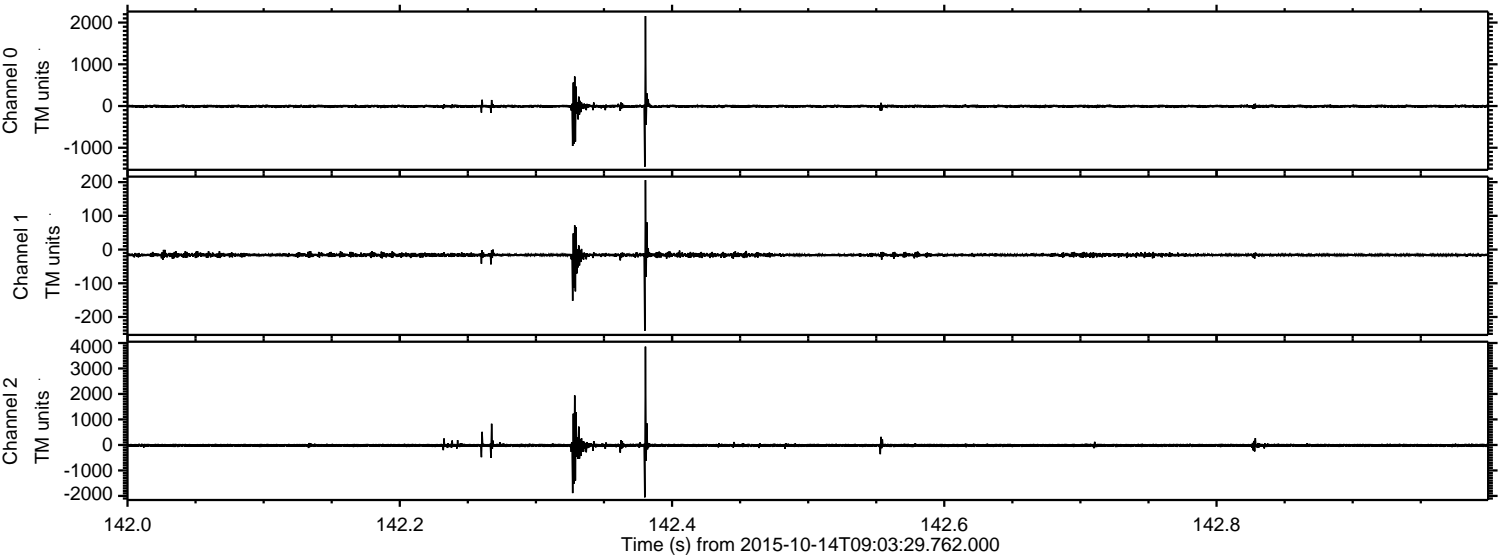



Processed Mon Oct 19 08:33:53 2015 by ELM ver.2012-10-06 from 001\_\_elm20151014\_090328\_\_dat00.bin

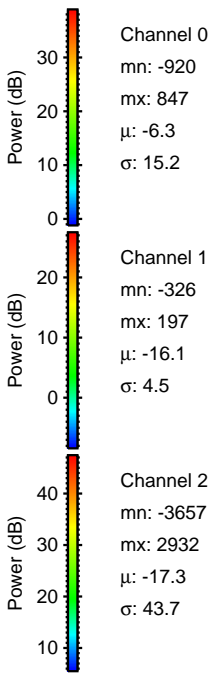
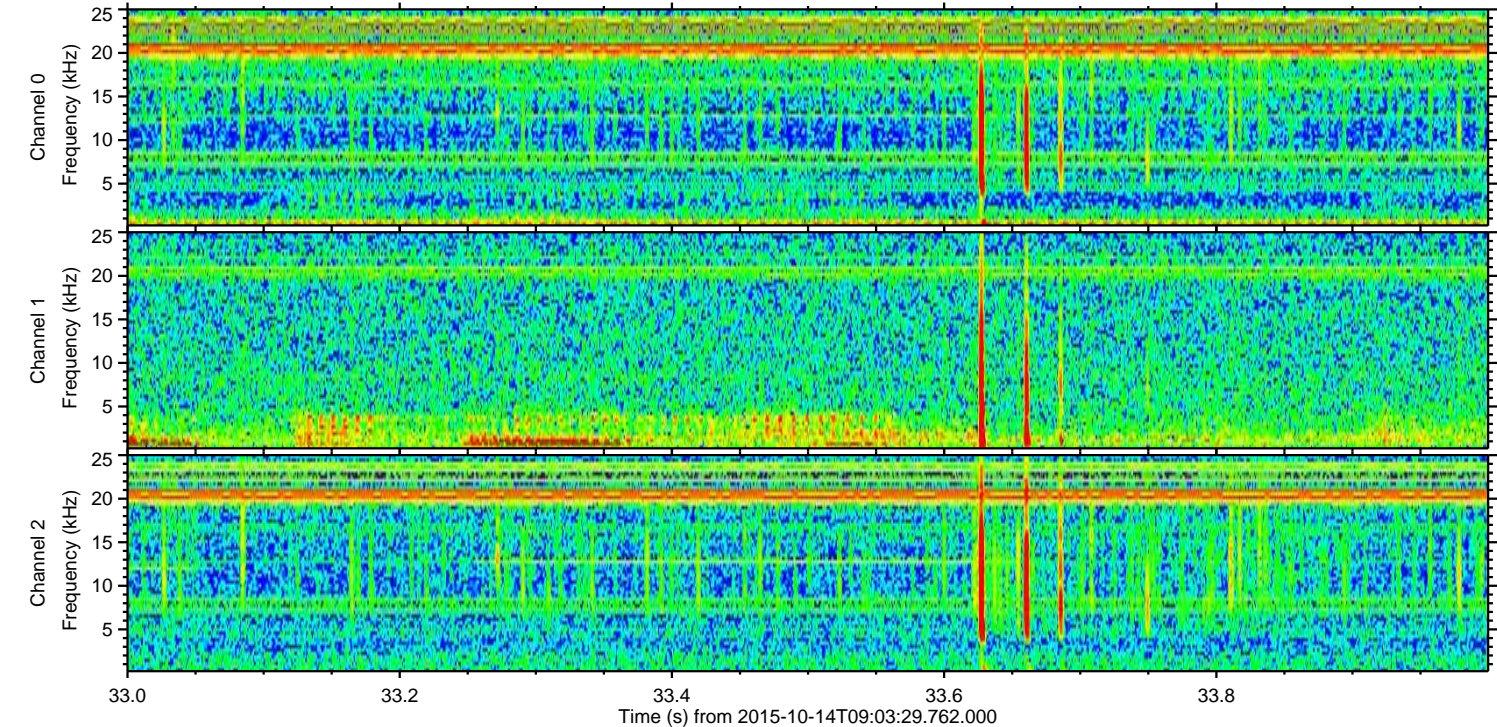
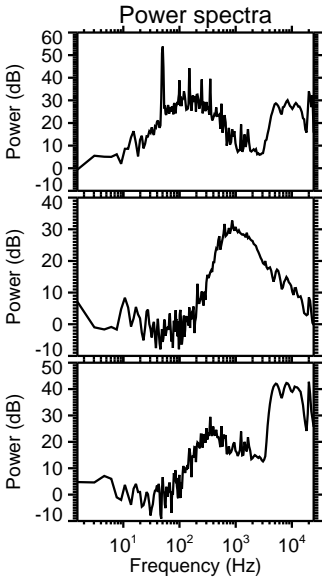
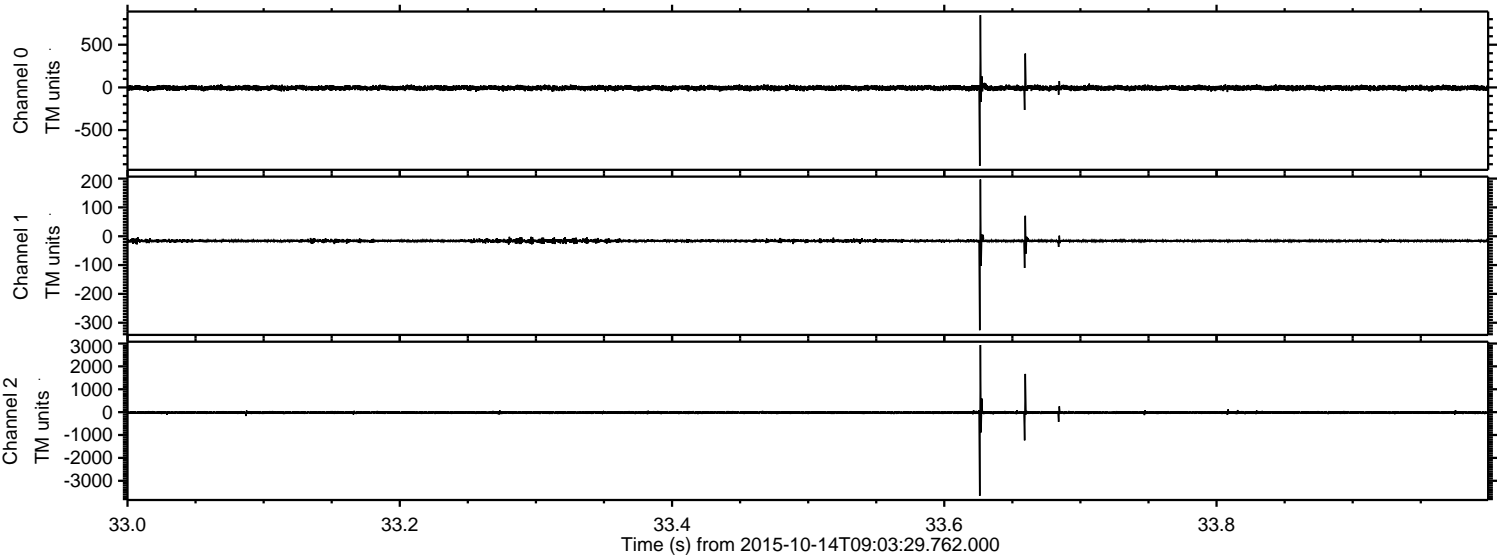



ELMAVAN 3D WAVEFORMS (Measured data sampled at 50 kHz) 51000 packets of 144 samples from 2015-10-14T09:03:29.762.000. Part 95/147

Processed Mon Oct 19 08:33:54 2015 by ELM ver.2012-10-06 from 001\_\_elm20151014\_090328\_\_dat00.bin

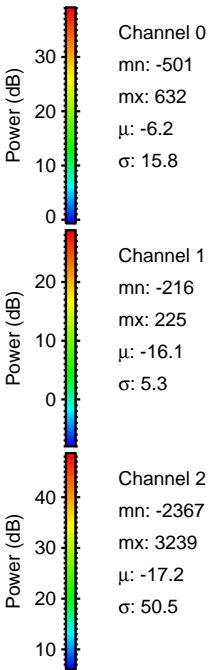
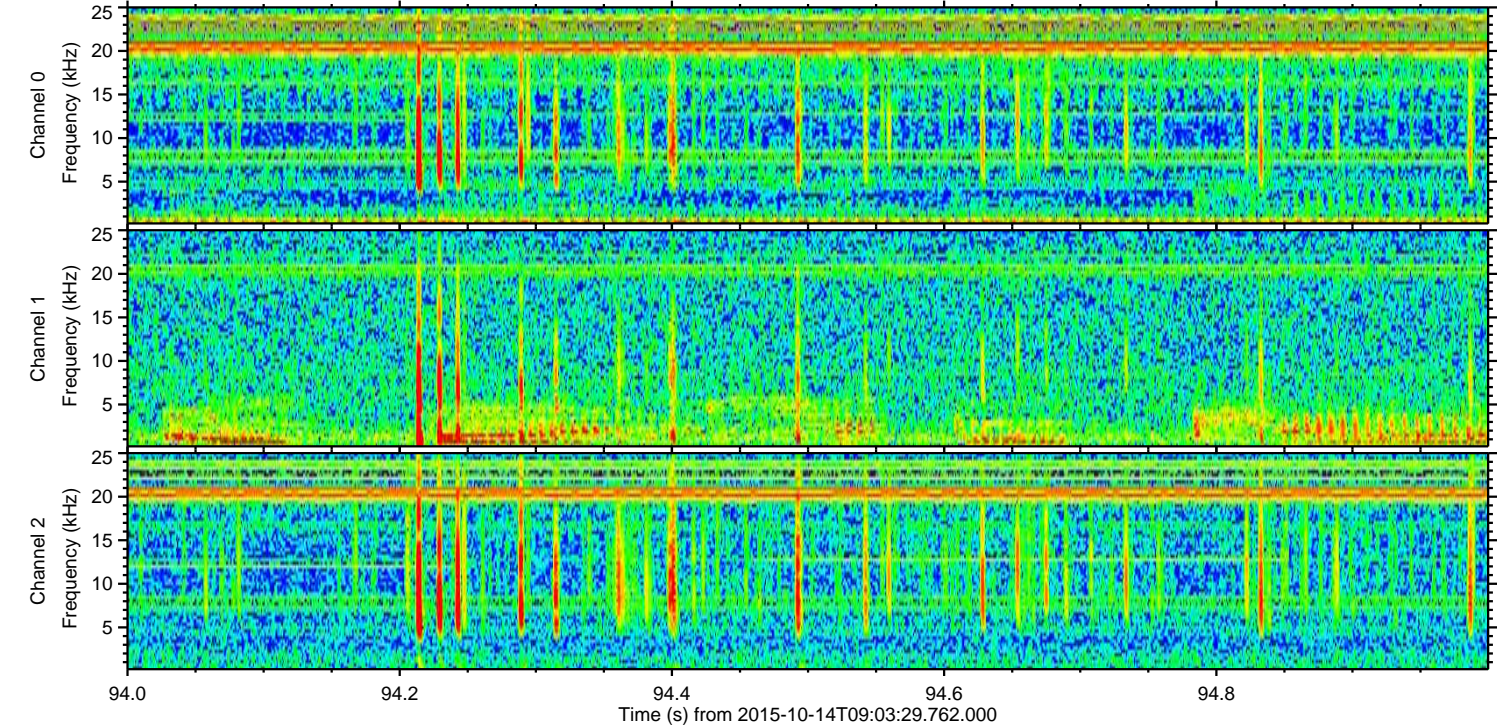
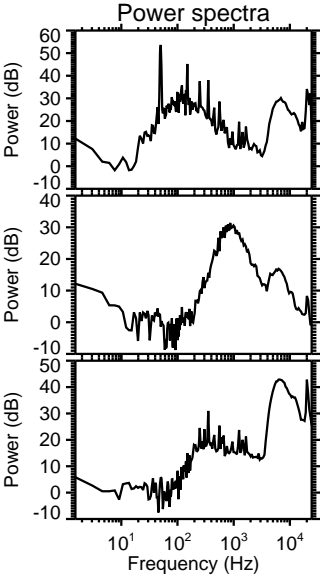
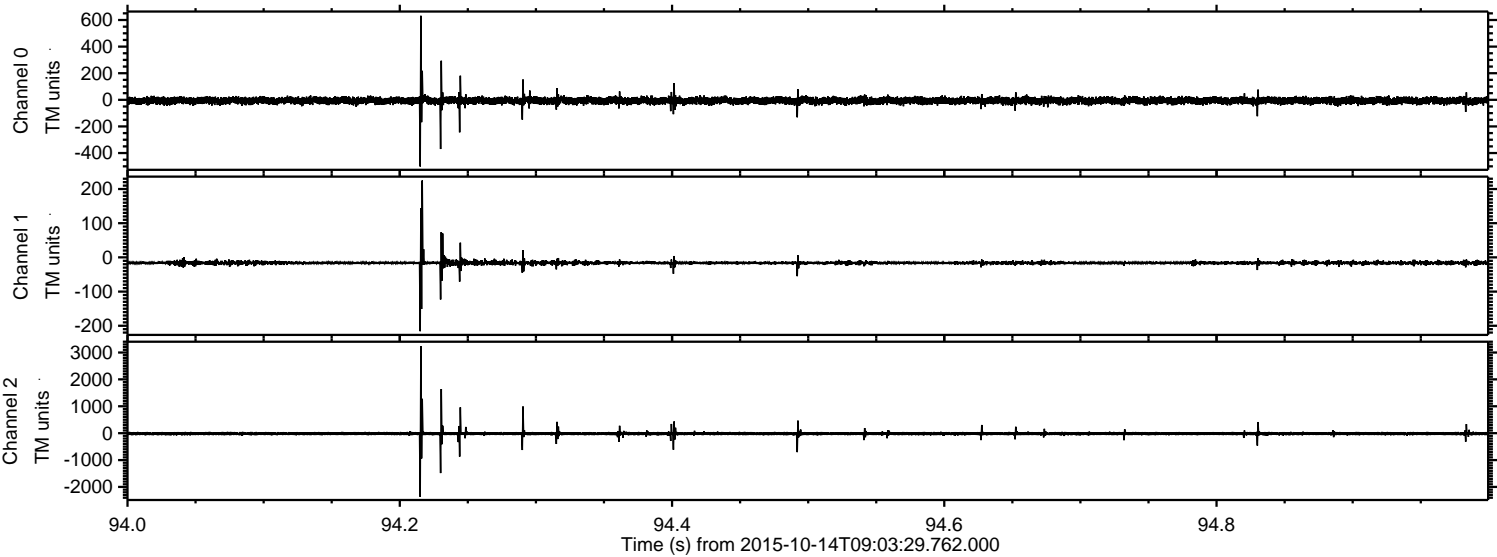



Processed Mon Oct 19 08:33:55 2015 by ELM ver.2012-10-06 from 001\_\_elm20151014\_090328\_\_dat00.bin

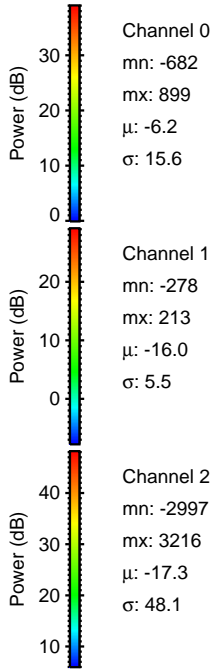
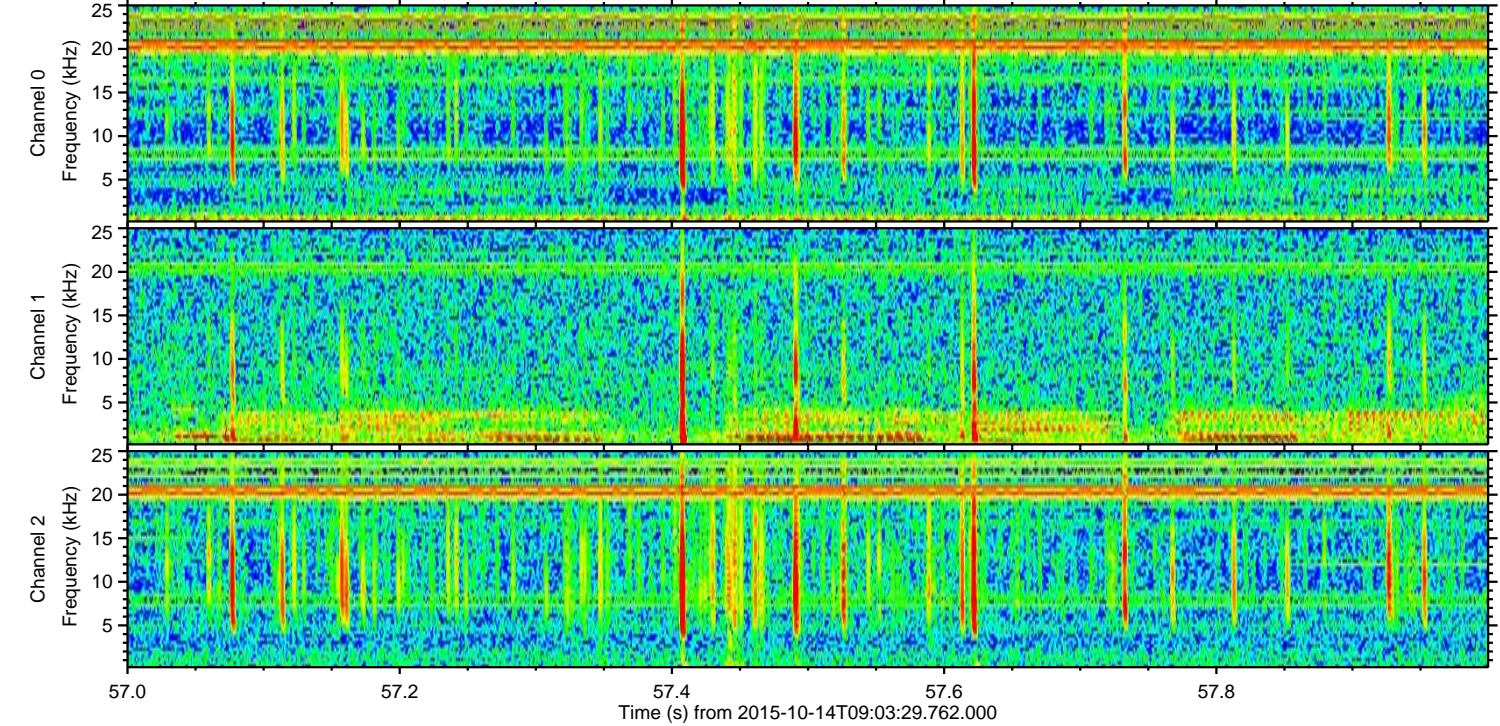
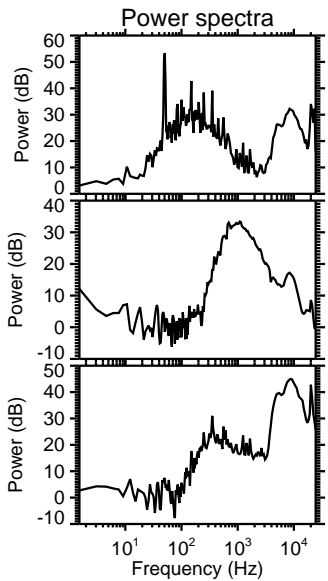
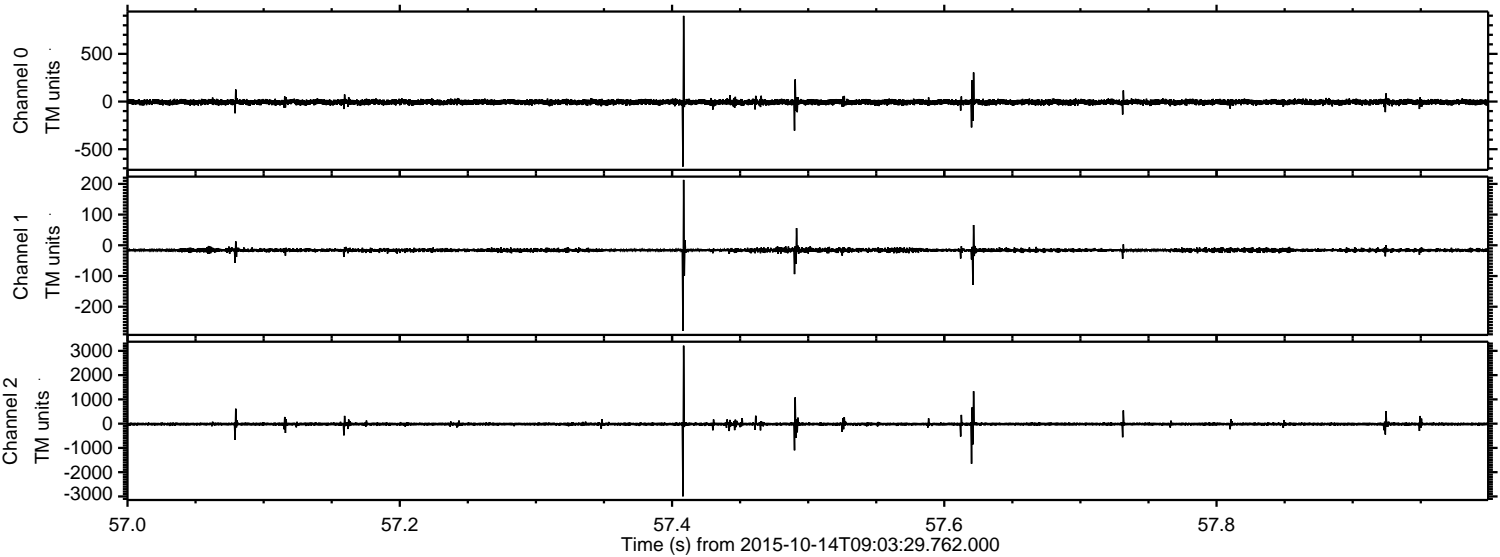

Channel 0  
mn: -682  
mx: 899  
 $\mu$ : -6.2  
 $\sigma$ : 15.6

Channel 1  
mn: -278  
mx: 213  
 $\mu$ : -16.0  
 $\sigma$ : 5.5

Channel 2  
mn: -2997  
mx: 3216  
 $\mu$ : -17.3  
 $\sigma$ : 48.1



Processed Mon Oct 19 08:33:56 2015 by ELM ver.2012-10-06 from 001\_\_elm20151014\_090328\_\_dat00.bin

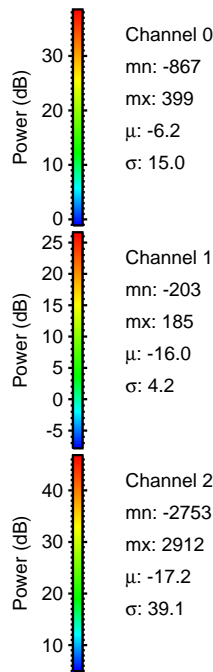
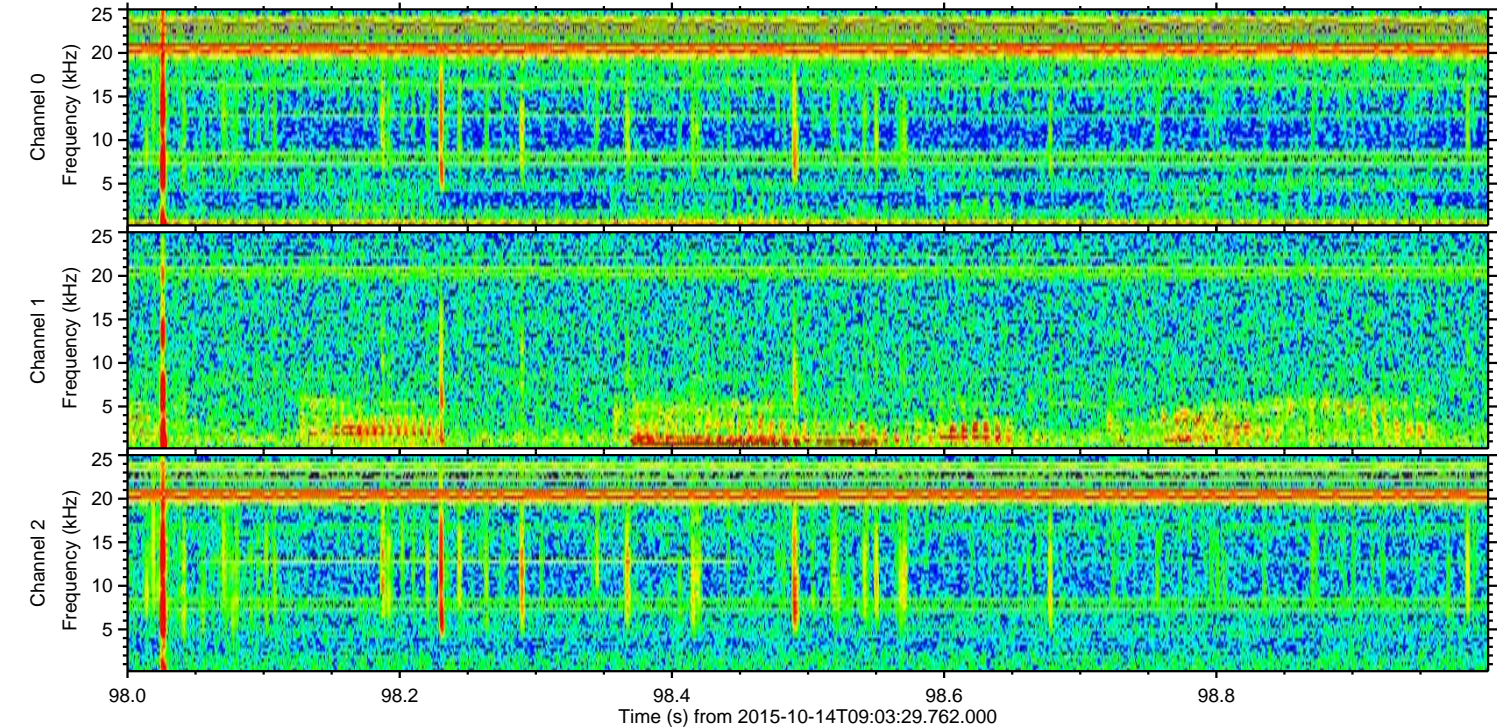
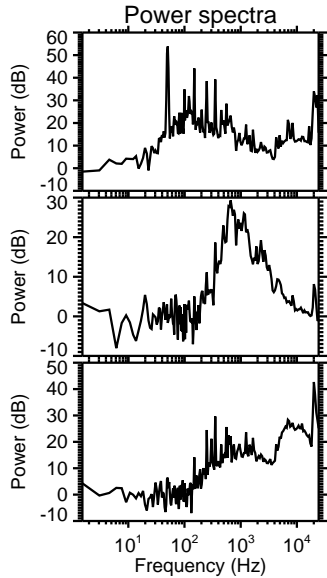
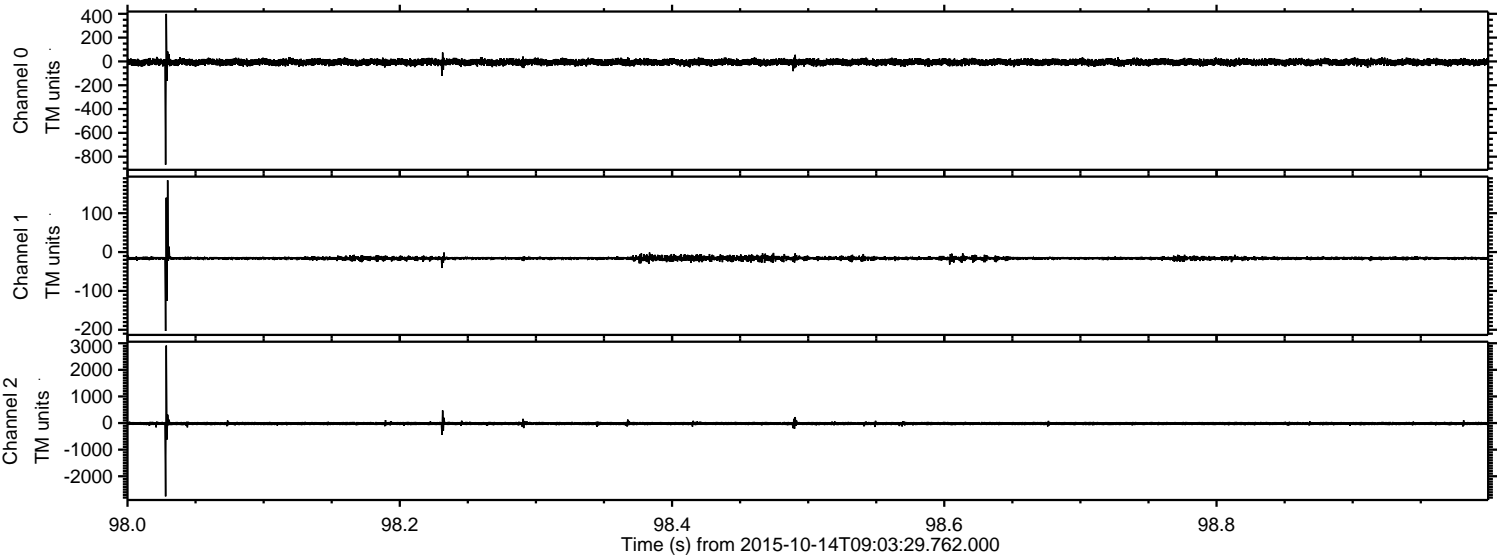



Processed Mon Oct 19 08:33:57 2015 by ELM ver.2012-10-06 from 001\_\_elm20151014\_090328\_\_dat00.bin

