

# ELMAVAN 3D WAVEFORMS (Measured data sampled at 50 kHz) 51000 packets of 144 samples from 2015-10-14T05:13:20.412.000.

Processed Mon Oct 19 07:31:36 2015 by ELM ver.2012-10-06 from 001\_\_elm20151014\_051319\_\_dat00.bin

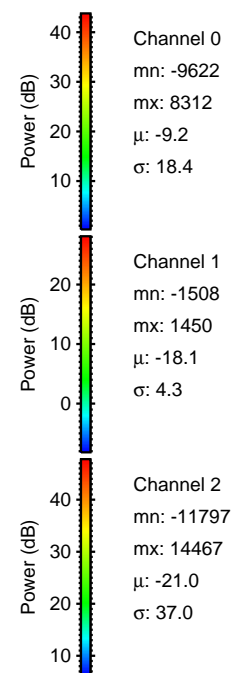

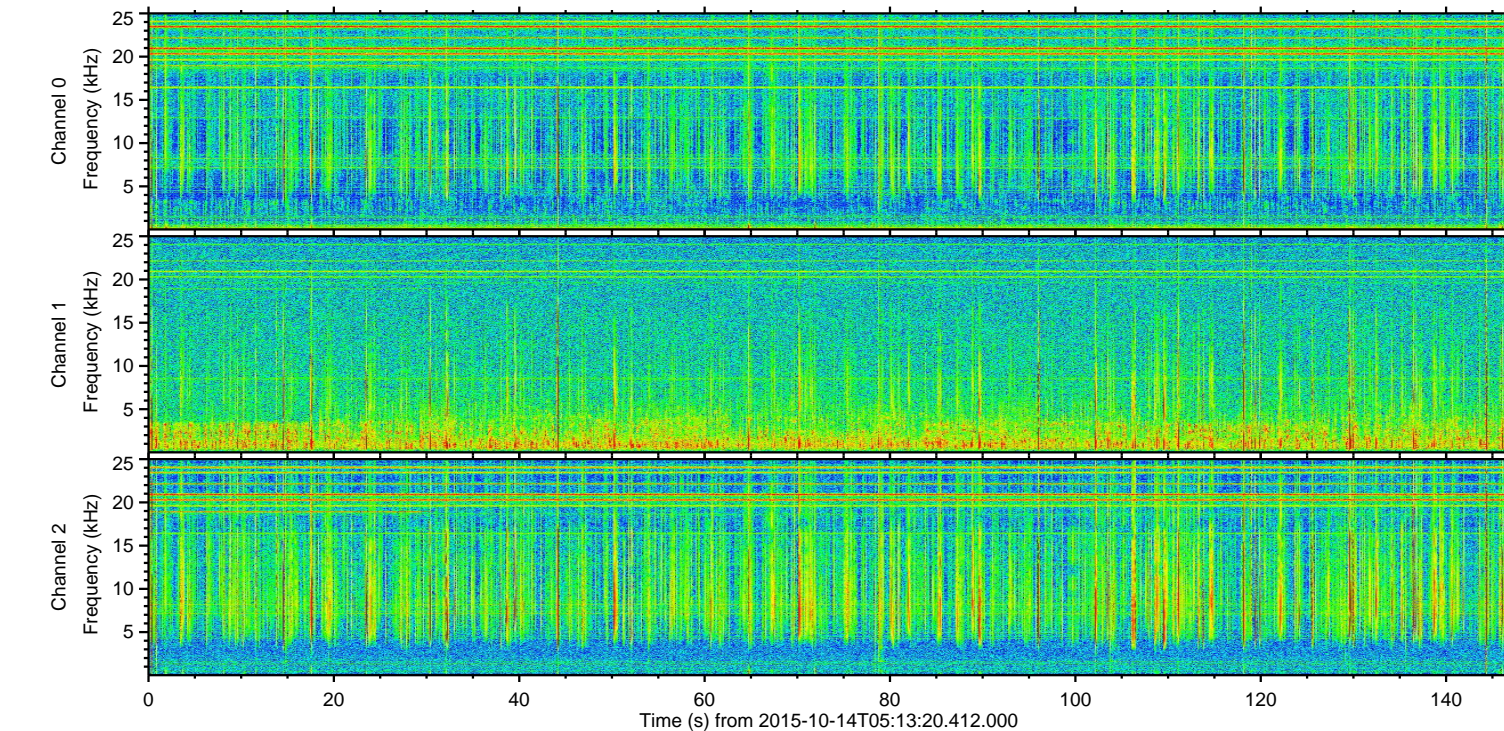
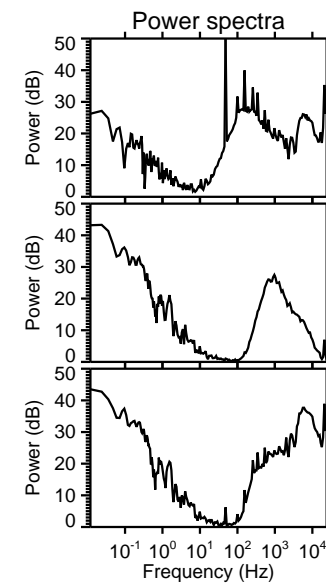
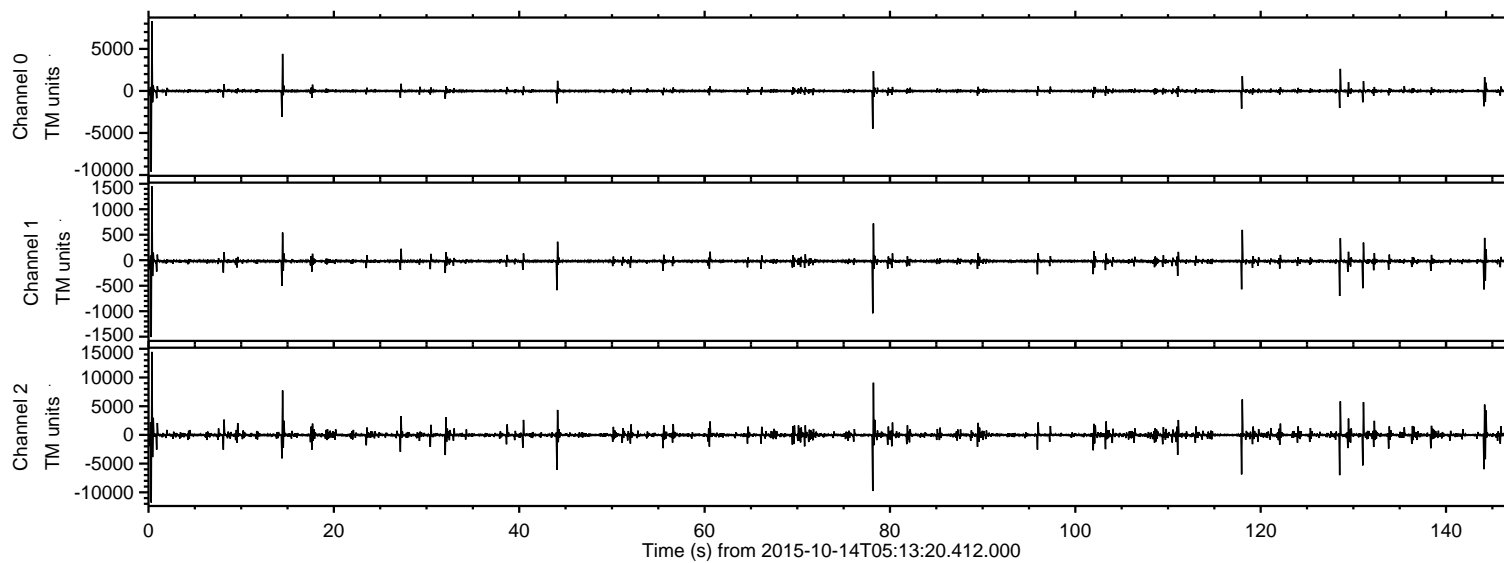

ELMAVAN 3D WAVEFORMS (Measured data sampled at 50 kHz) 51000 packets of 144 samples from 2015-10-14T05:13:20.412.000. Part 1/147

Processed Mon Oct 19 07:31:52 2015 by ELM ver.2012-10-06 from 001\_\_elm20151014\_051319\_\_dat00.bin

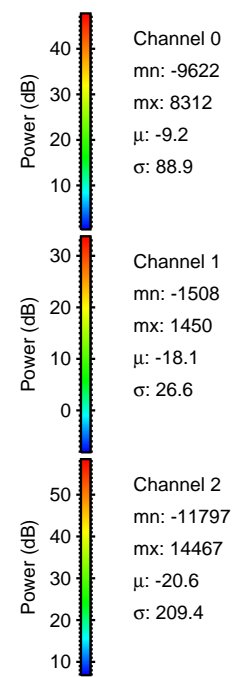
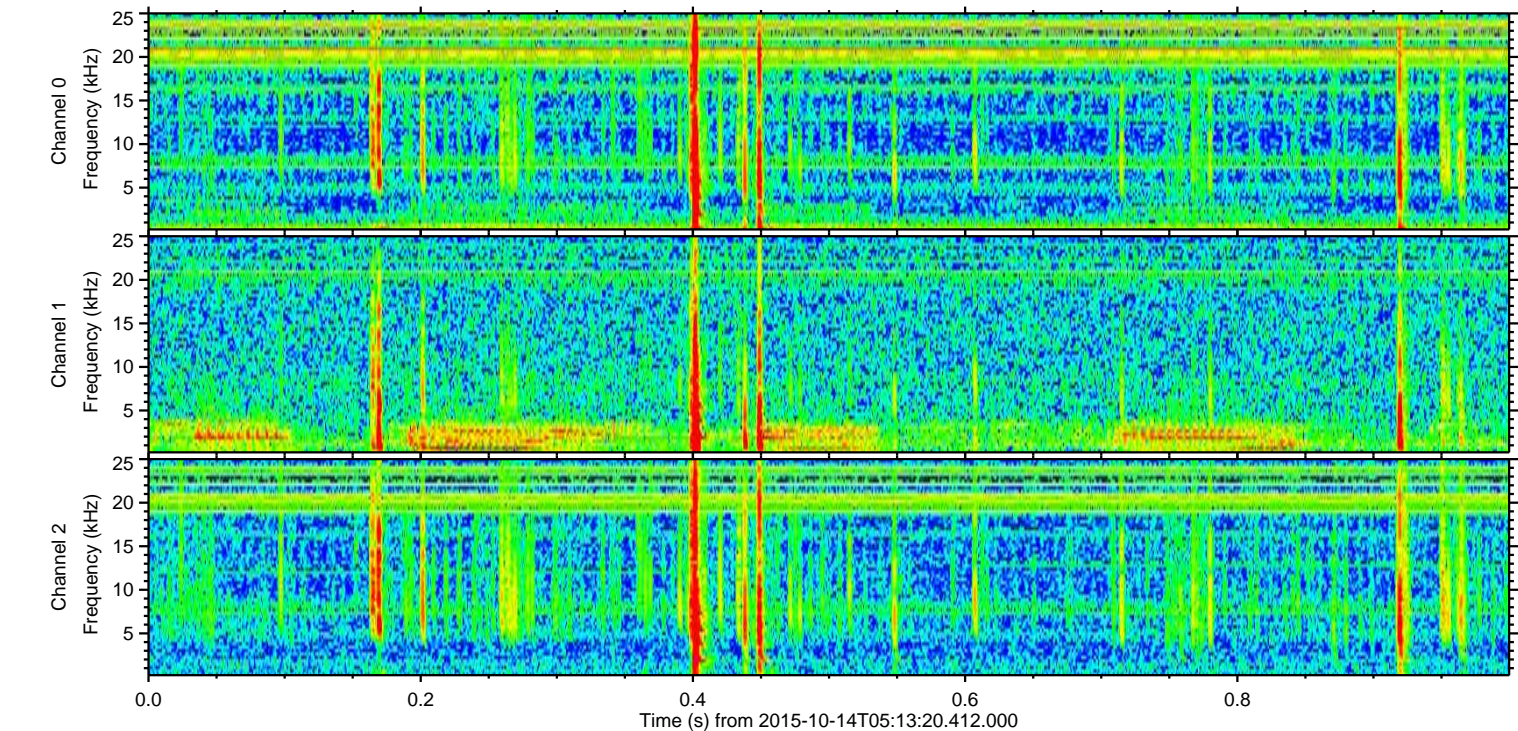
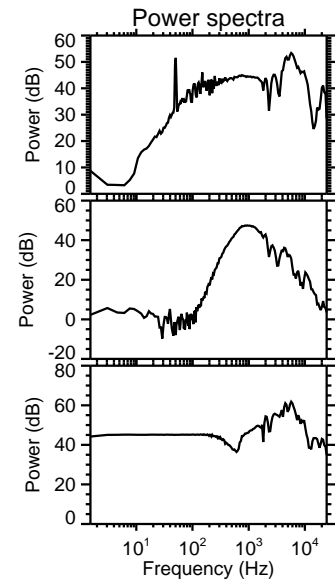
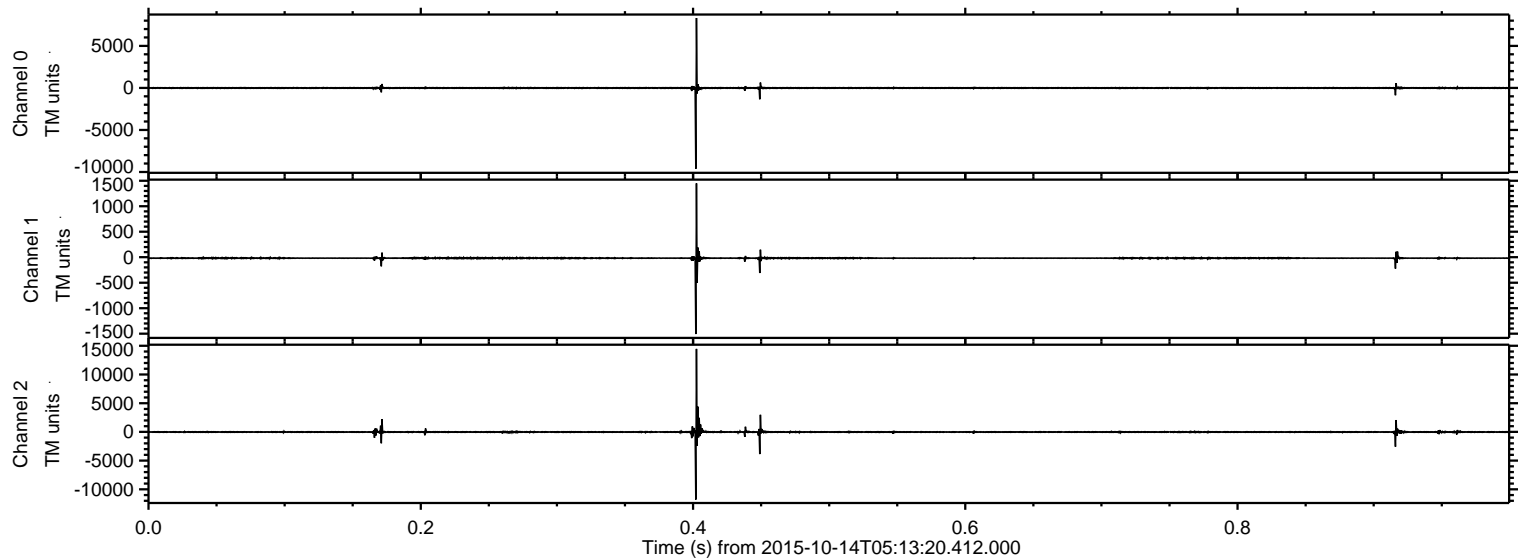



ELMAVAN 3D WAVEFORMS (Measured data sampled at 50 kHz) 51000 packets of 144 samples from 2015-10-14T05:13:20.412.000. Part 79/147

Processed Mon Oct 19 07:31:54 2015 by ELM ver.2012-10-06 from 001\_\_elm20151014\_051319\_\_dat00.bin

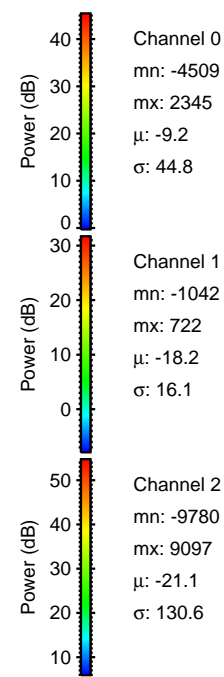
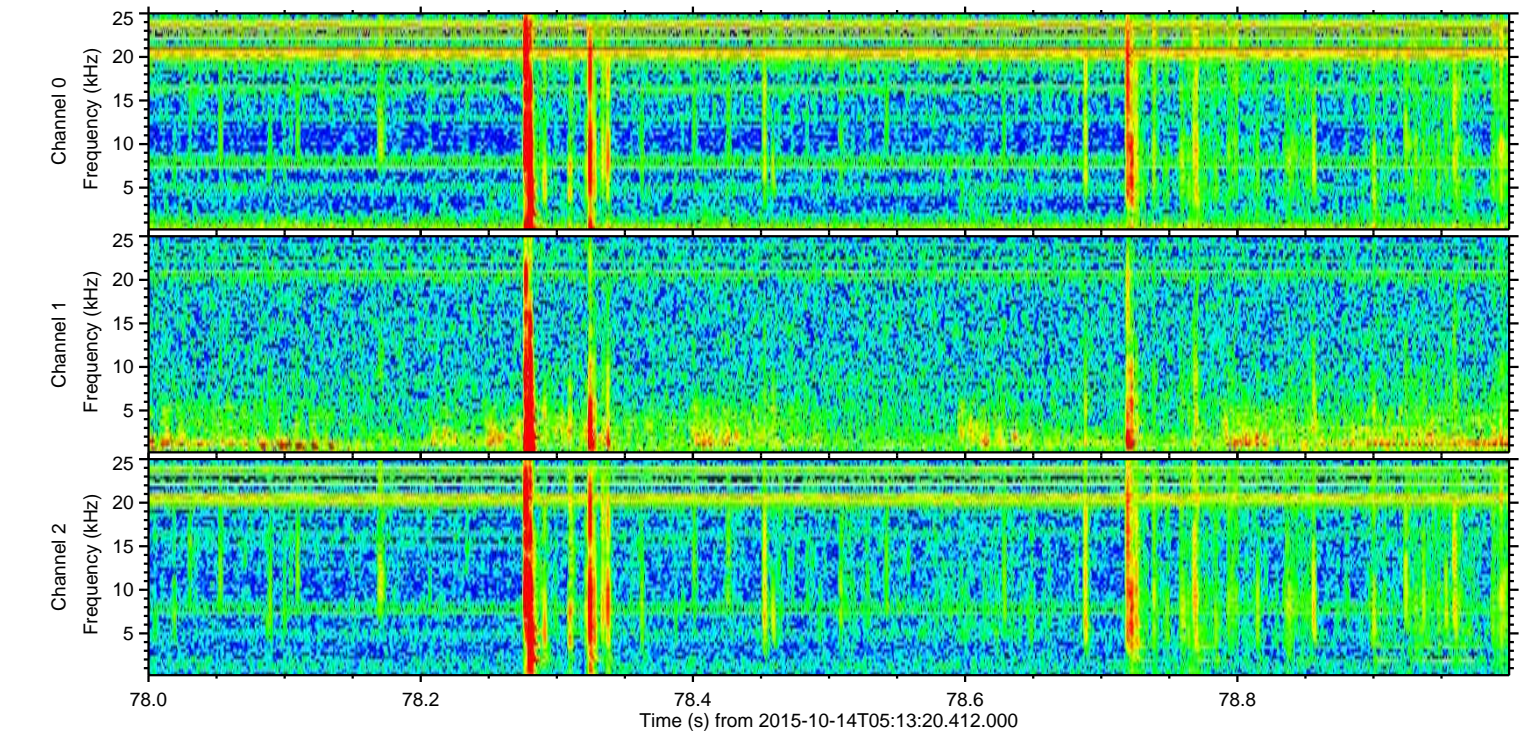
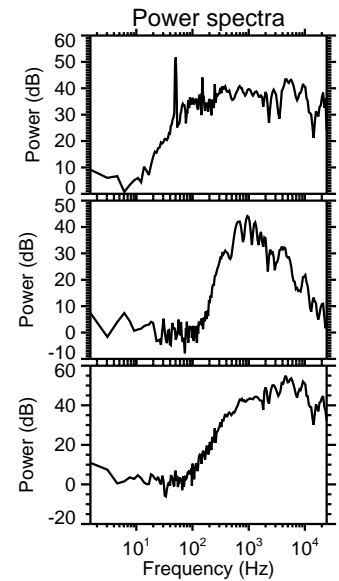
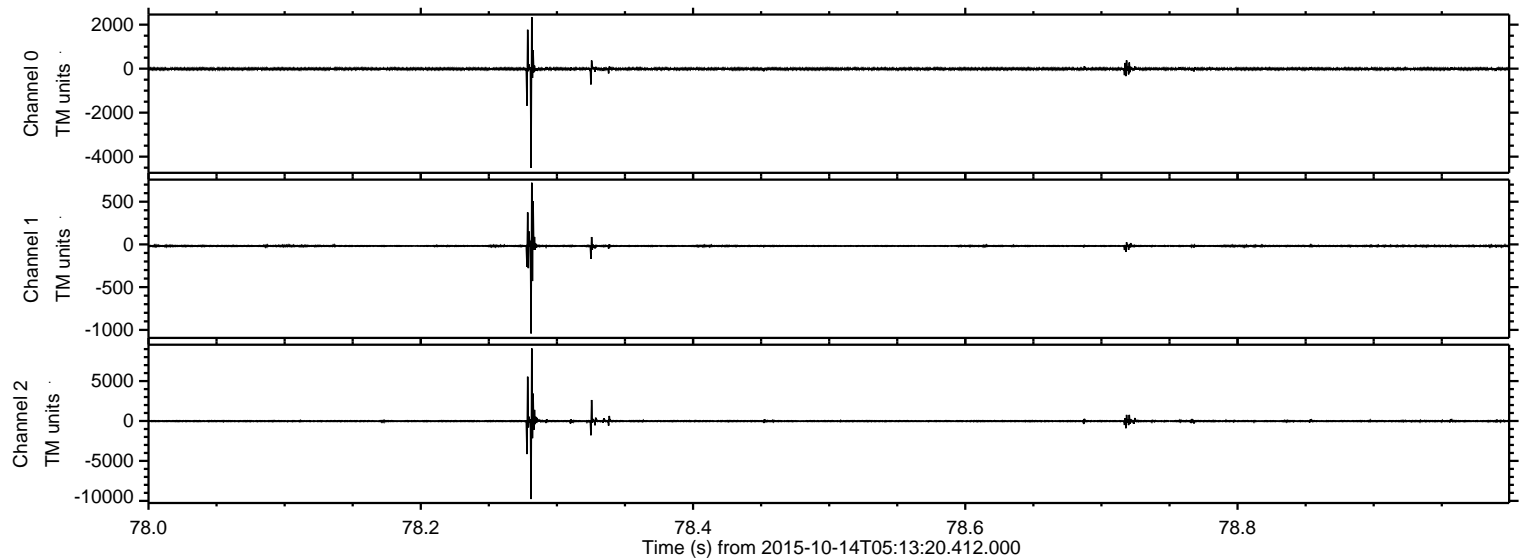



ELMAVAN 3D WAVEFORMS (Measured data sampled at 50 kHz) 51000 packets of 144 samples from 2015-10-14T05:13:20.412.000. Part 15/147

Processed Mon Oct 19 07:31:55 2015 by ELM ver.2012-10-06 from 001\_\_elm20151014\_051319\_\_dat00.bin

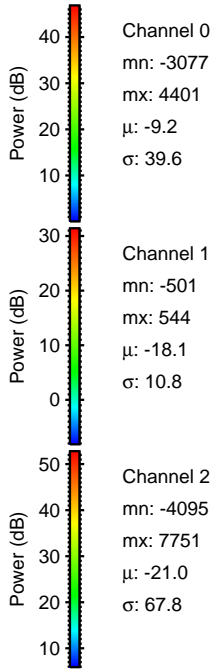
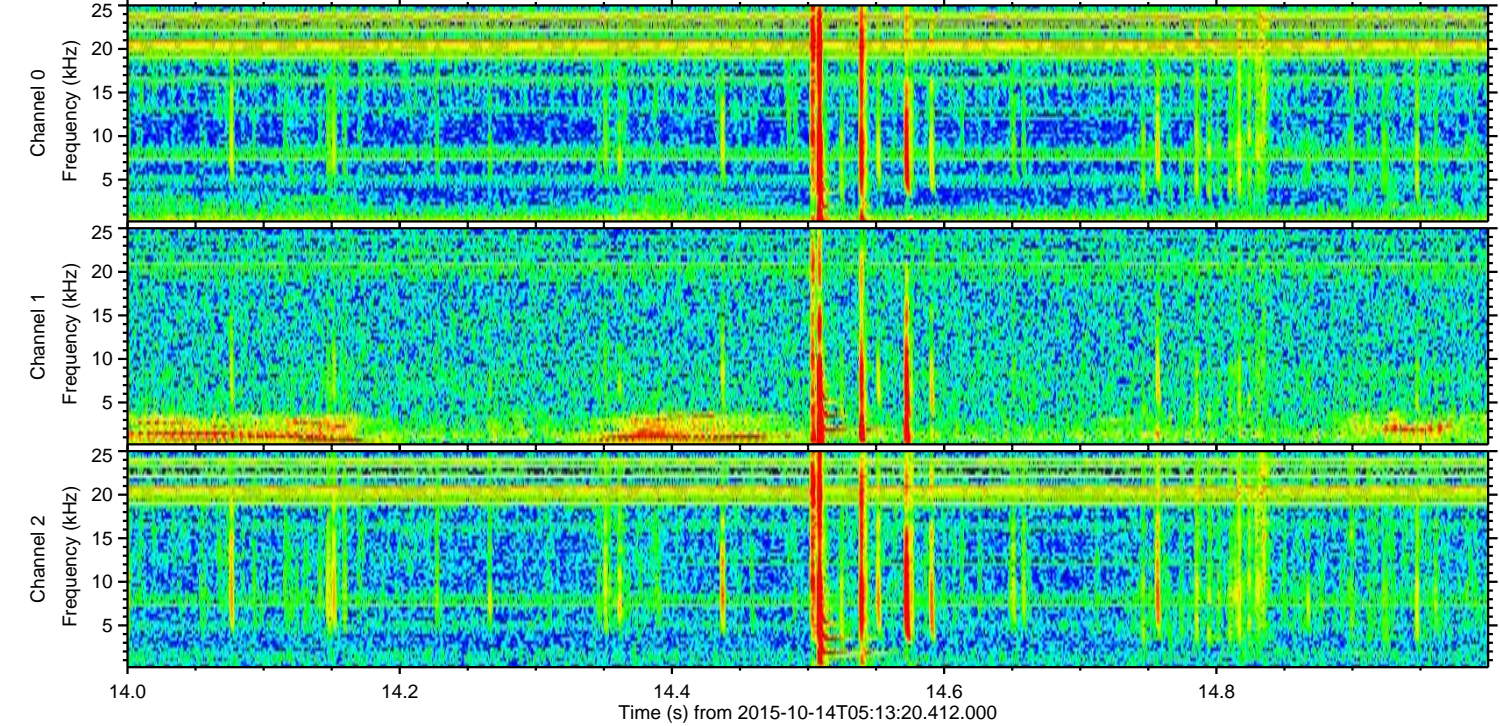
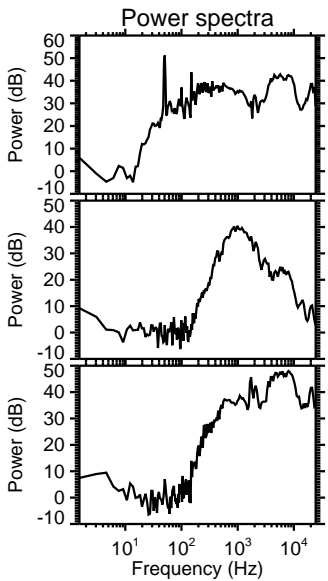
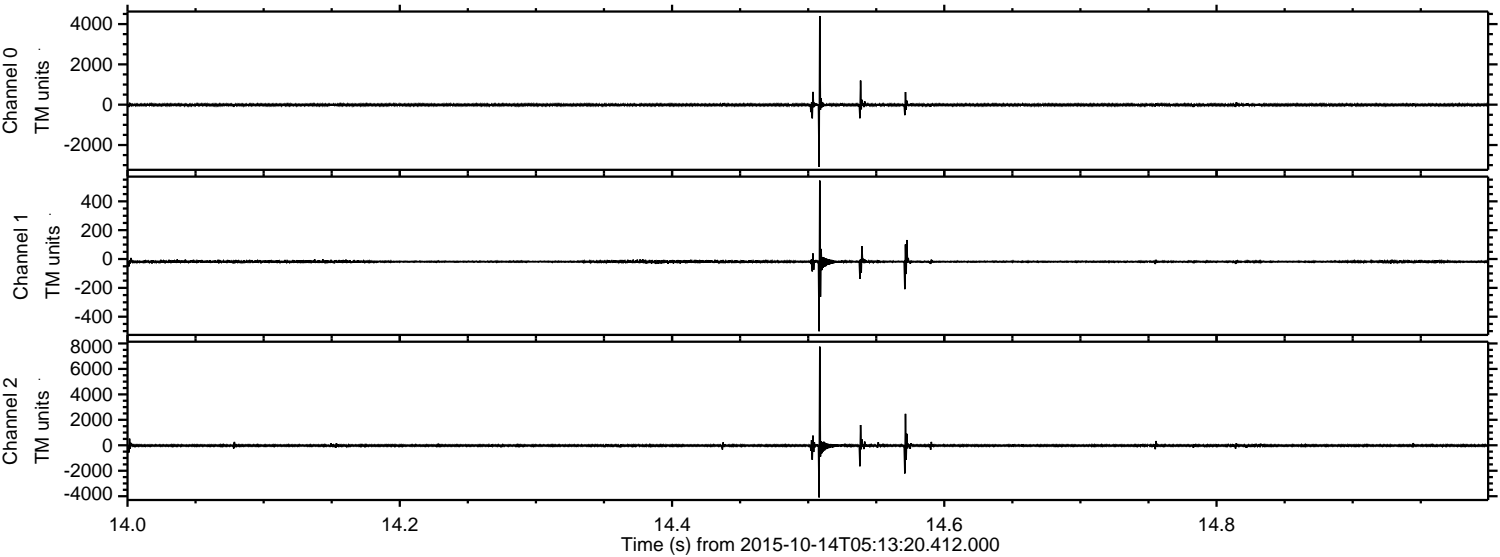

Channel 0  
mn: -3077  
mx: 4401  
 $\mu$ : -9.2  
 $\sigma$ : 39.6

Channel 1  
mn: -501  
mx: 544  
 $\mu$ : -18.1  
 $\sigma$ : 10.8

Channel 2  
mn: -4095  
mx: 7751  
 $\mu$ : -21.0  
 $\sigma$ : 67.8



ELMAVAN 3D WAVEFORMS (Measured data sampled at 50 kHz) 51000 packets of 144 samples from 2015-10-14T05:13:20.412.000. Part 129/147

Processed Mon Oct 19 07:31:56 2015 by ELM ver.2012-10-06 from 001\_\_elm20151014\_051319\_\_dat00.bin

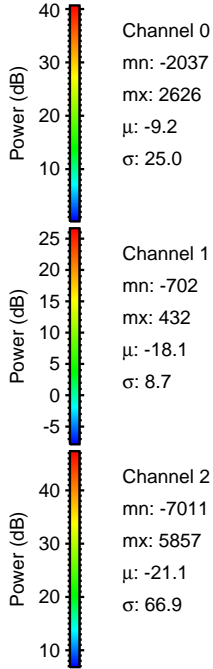
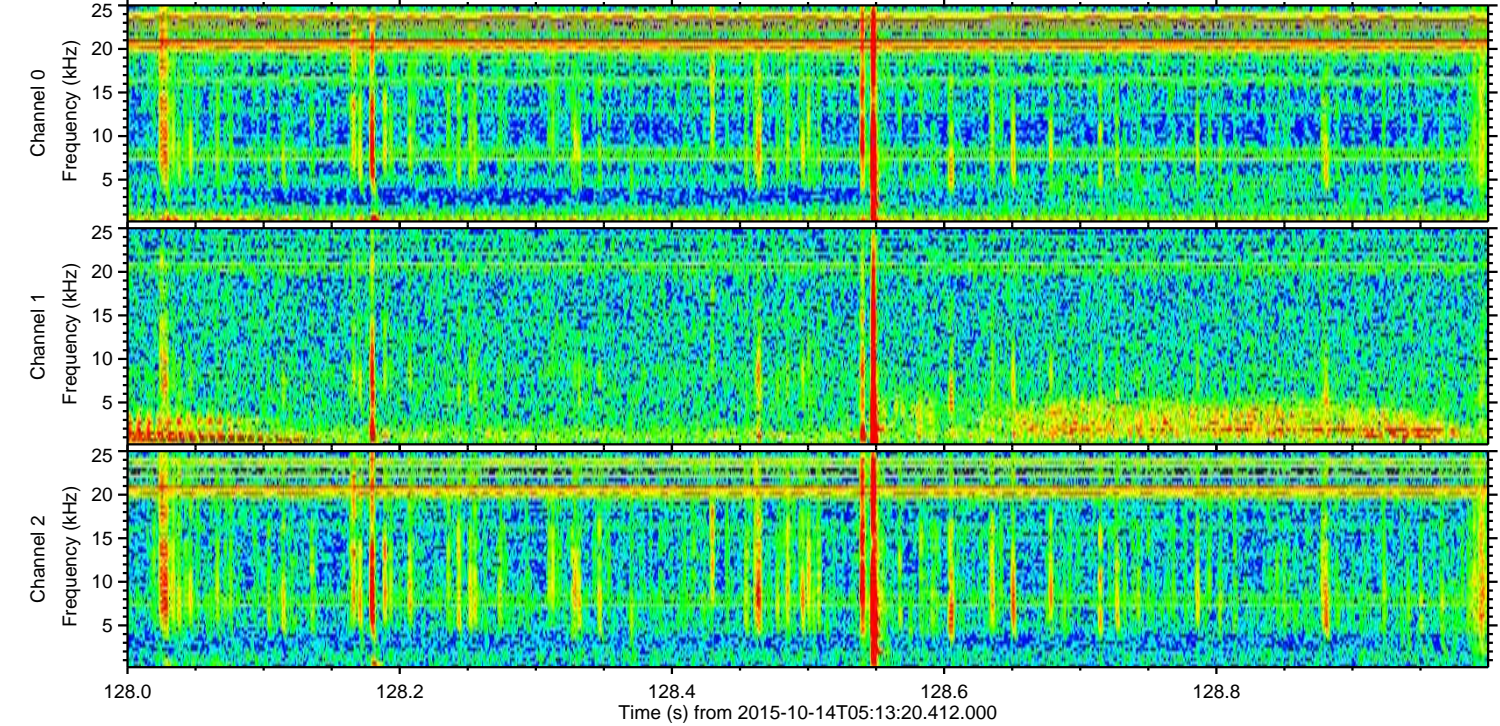
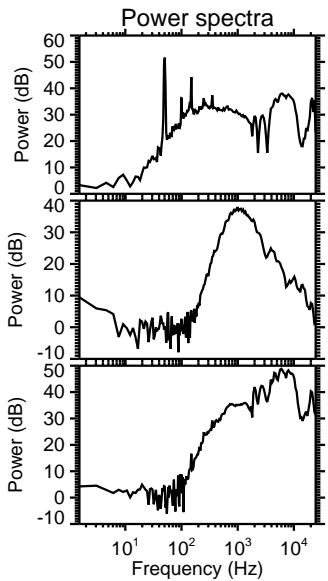
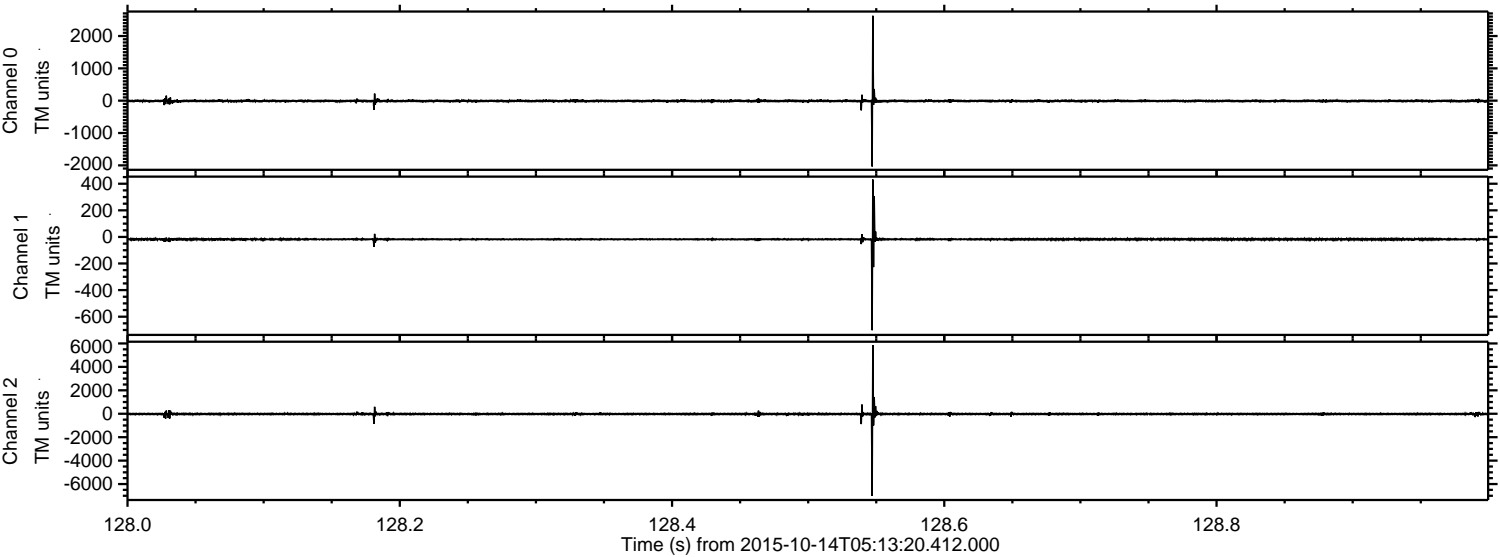



ELMAVAN 3D WAVEFORMS (Measured data sampled at 50 kHz) 51000 packets of 144 samples from 2015-10-14T05:13:20.412.000. Part 119/147

Processed Mon Oct 19 07:31:57 2015 by ELM ver.2012-10-06 from 001\_\_elm20151014\_051319\_\_dat00.bin

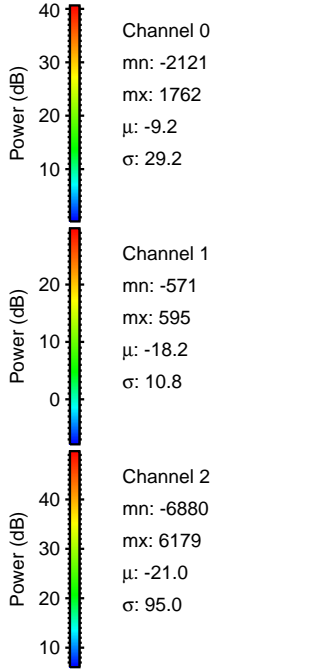
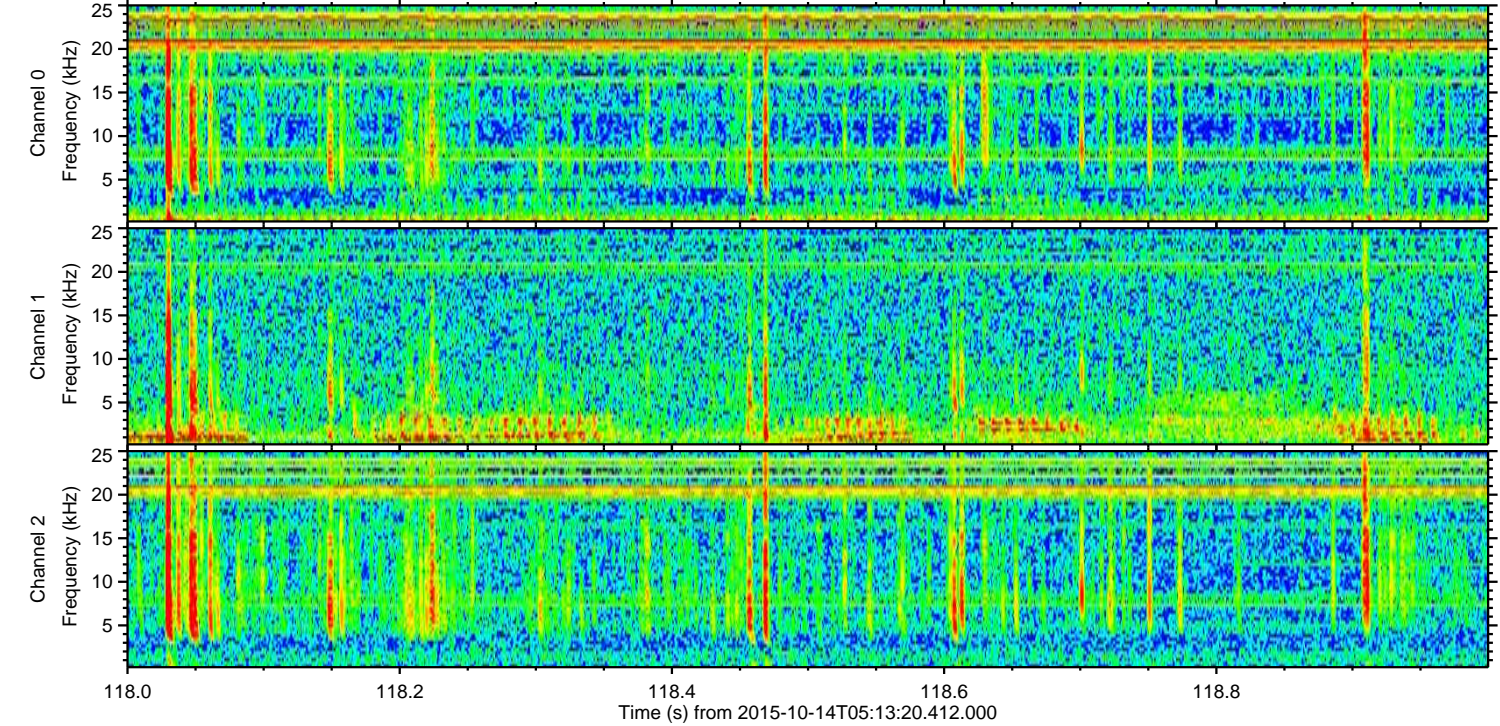
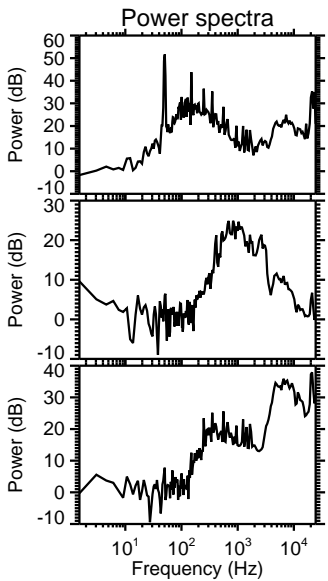
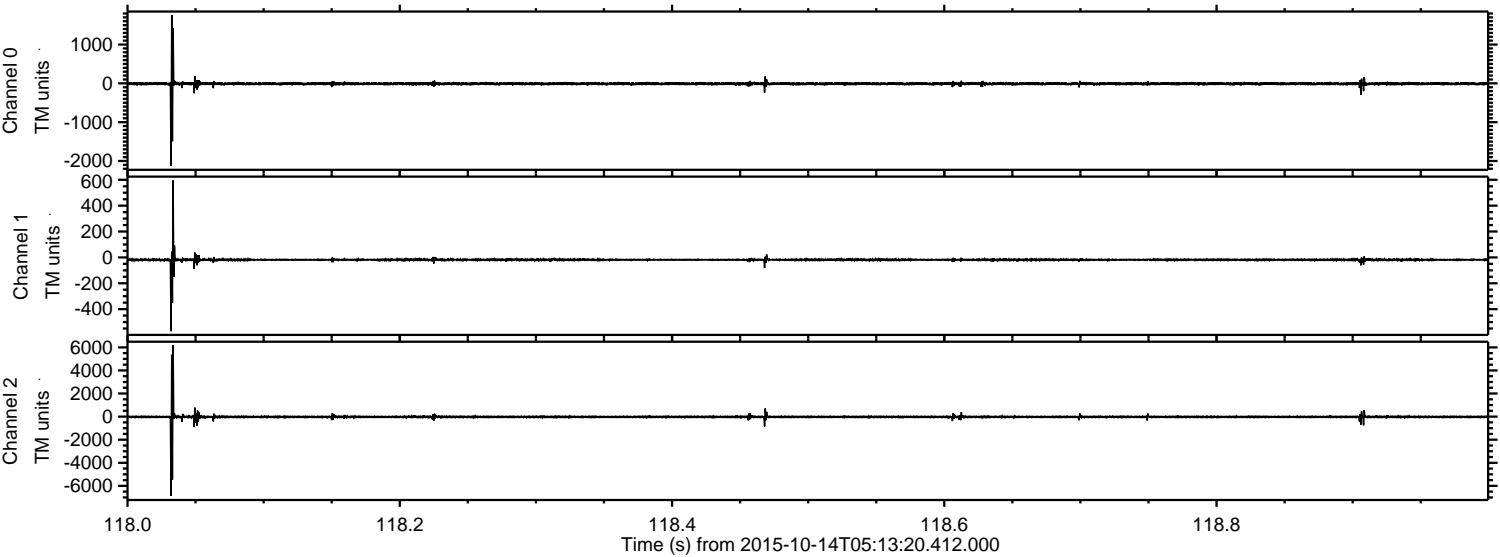



ELMAVAN 3D WAVEFORMS (Measured data sampled at 50 kHz) 51000 packets of 144 samples from 2015-10-14T05:13:20.412.000. Part 45/147

Processed Mon Oct 19 07:31:58 2015 by ELM ver.2012-10-06 from 001\_\_elm20151014\_051319\_\_dat00.bin

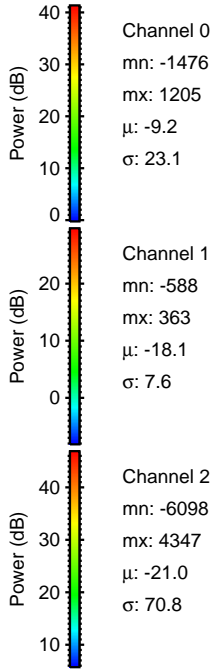
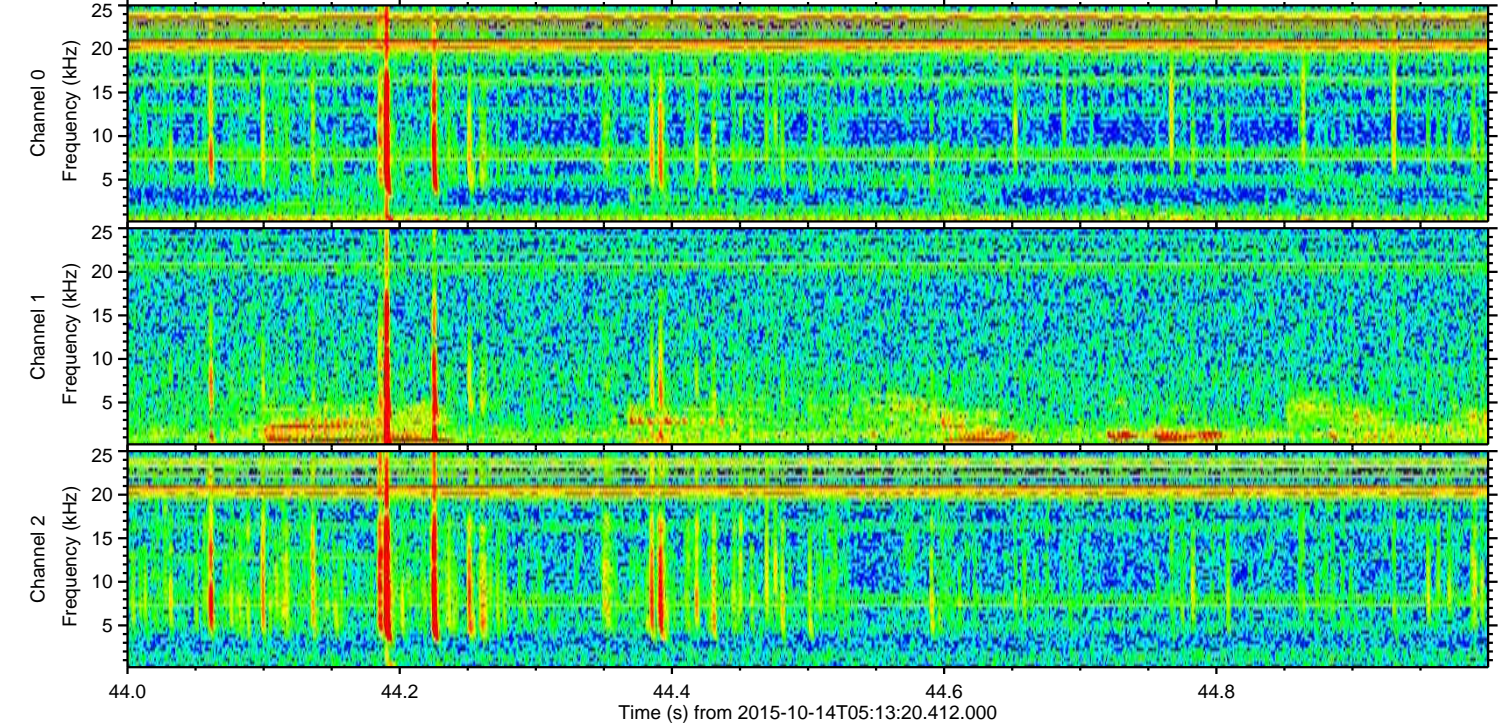
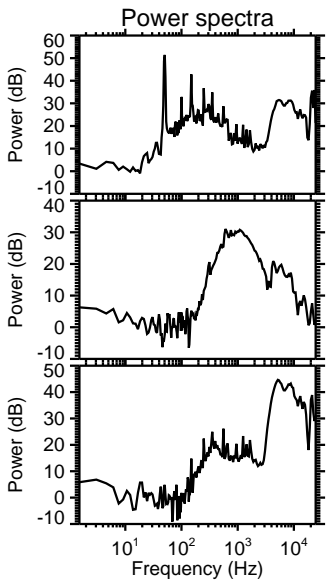
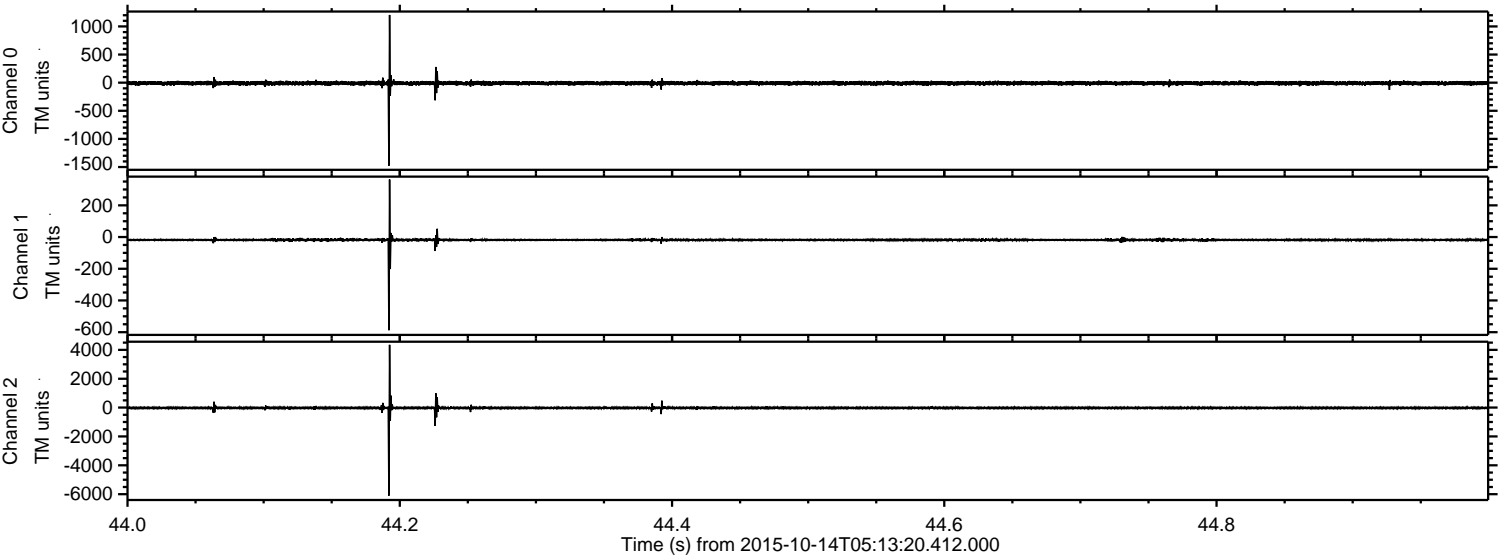

Channel 0  
mn: -1476  
mx: 1205  
 $\mu$ : -9.2  
 $\sigma$ : 23.1

Channel 1  
mn: -588  
mx: 363  
 $\mu$ : -18.1  
 $\sigma$ : 7.6

Channel 2  
mn: -6098  
mx: 4347  
 $\mu$ : -21.0  
 $\sigma$ : 70.8



ELMAVAN 3D WAVEFORMS (Measured data sampled at 50 kHz) 51000 packets of 144 samples from 2015-10-14T05:13:20.412.000. Part 145/147

Processed Mon Oct 19 07:31:59 2015 by ELM ver.2012-10-06 from 001\_\_elm20151014\_051319\_\_dat00.bin

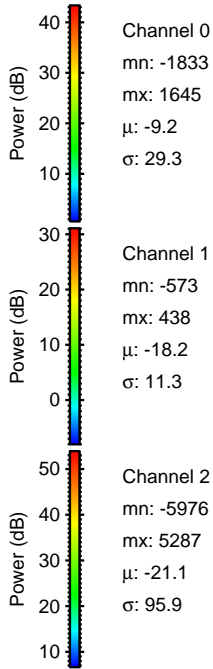
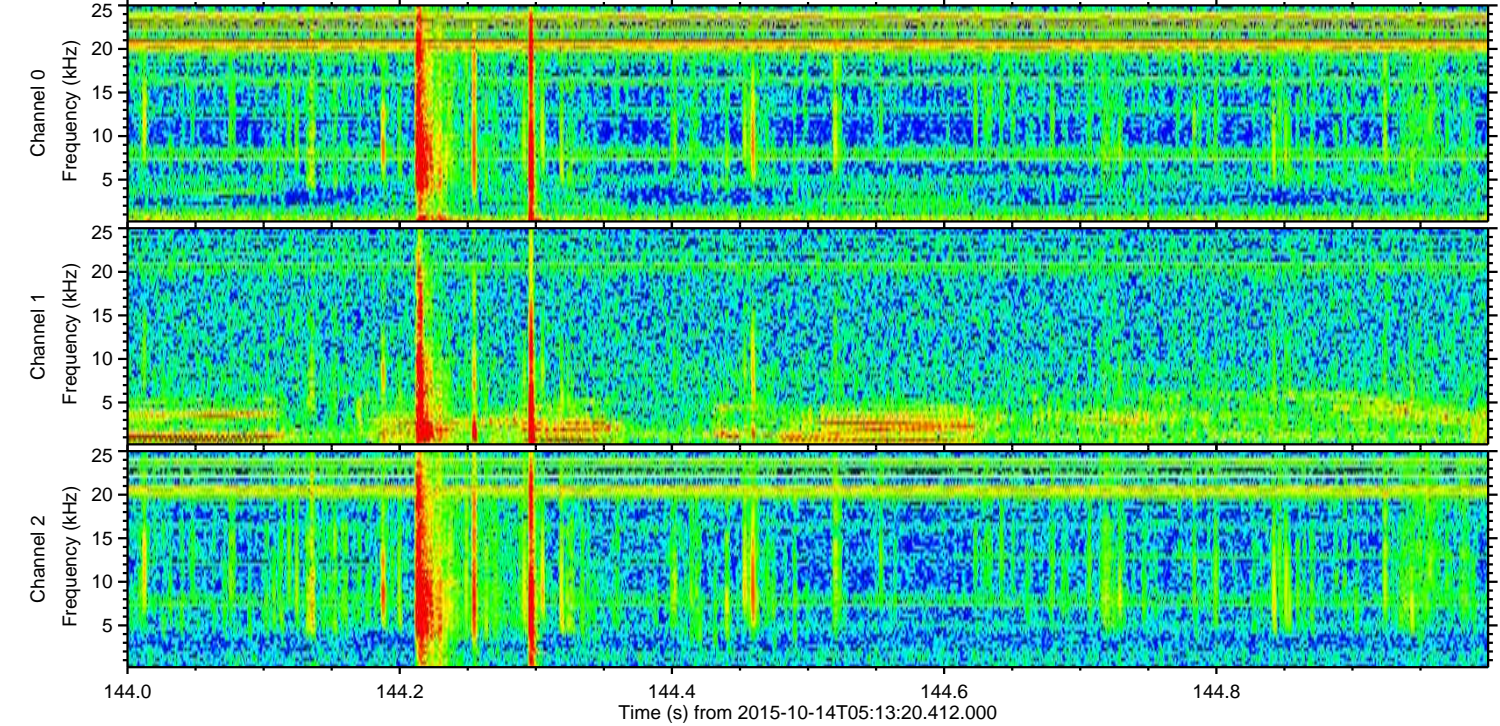
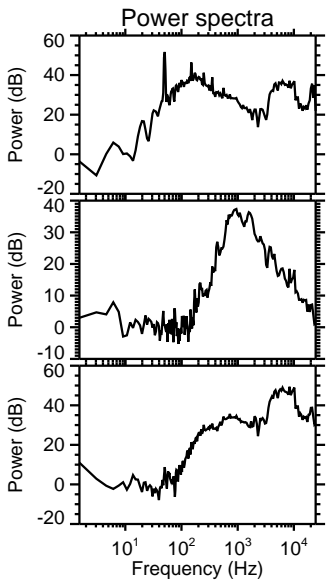
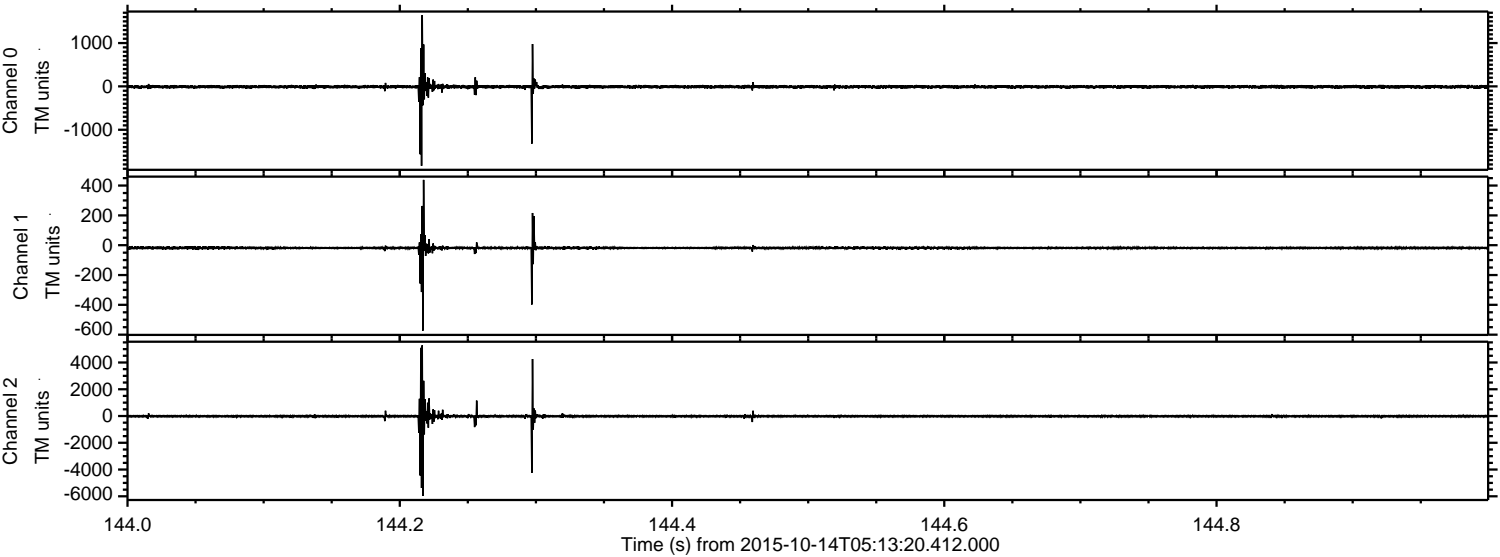



ELMAVAN 3D WAVEFORMS (Measured data sampled at 50 kHz) 51000 packets of 144 samples from 2015-10-14T05:13:20.412.000. Part 132/147

Processed Mon Oct 19 07:32:00 2015 by ELM ver.2012-10-06 from 001\_\_elm20151014\_051319\_\_dat00.bin

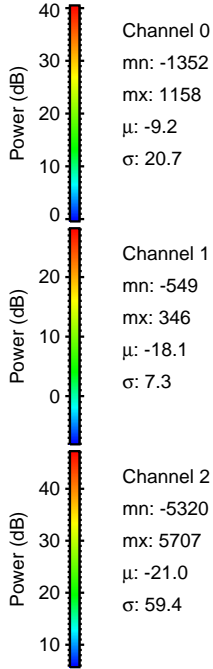
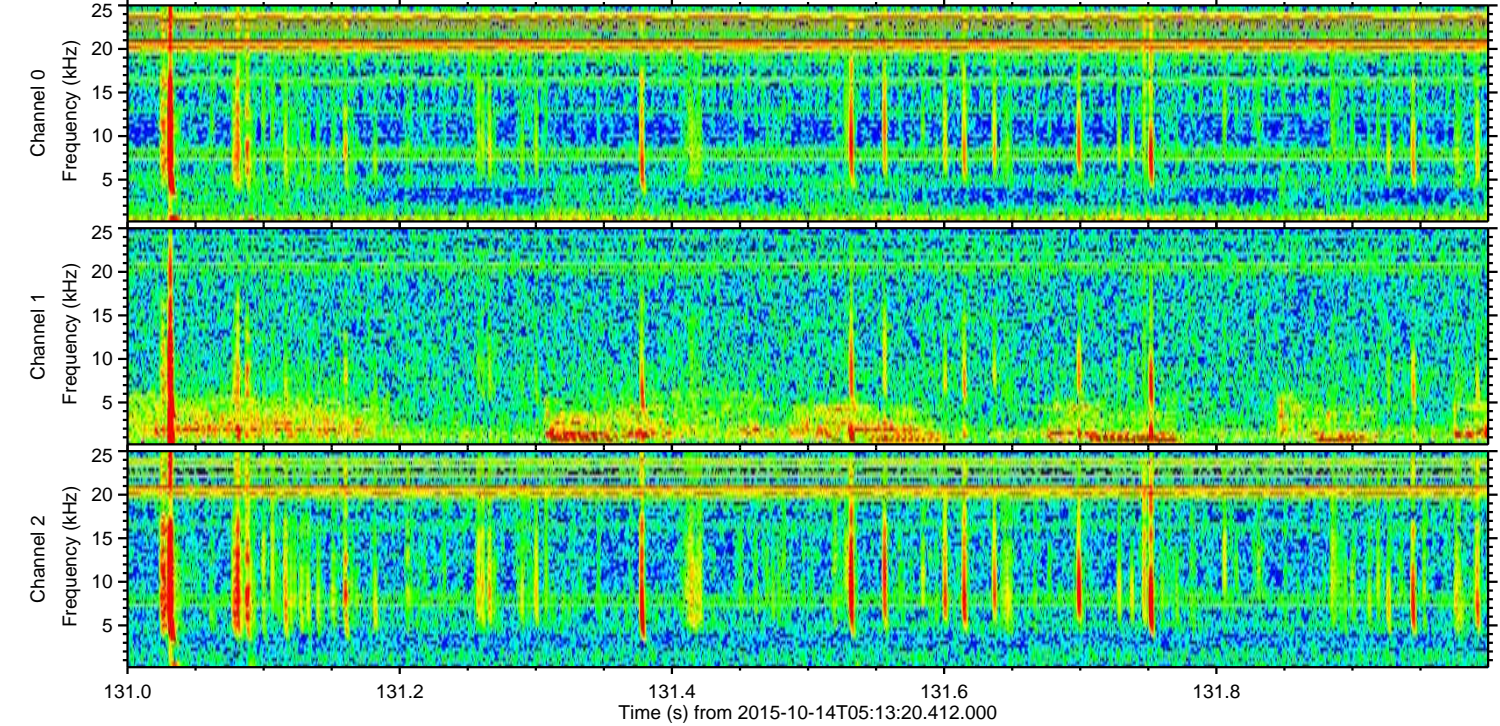
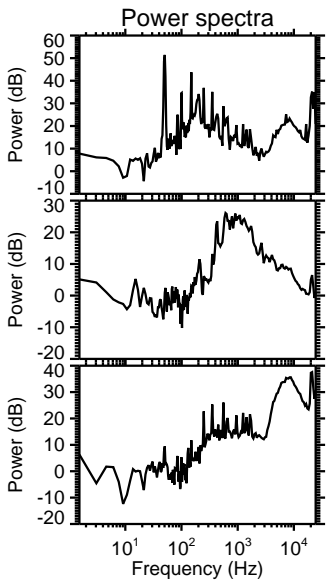
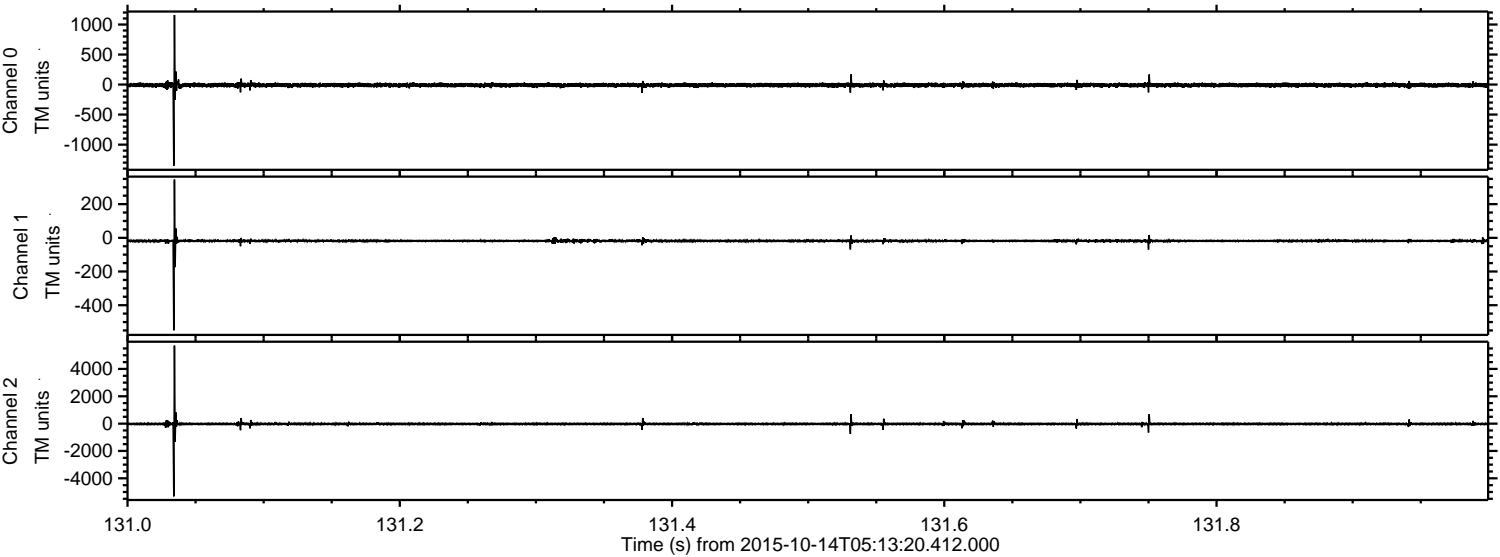



ELMAVAN 3D WAVEFORMS (Measured data sampled at 50 kHz) 51000 packets of 144 samples from 2015-10-14T05:13:20.412.000. Part 33/147

Processed Mon Oct 19 07:32:01 2015 by ELM ver.2012-10-06 from 001\_\_elm20151014\_051319\_\_dat00.bin

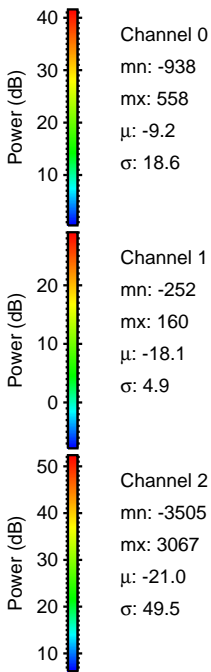
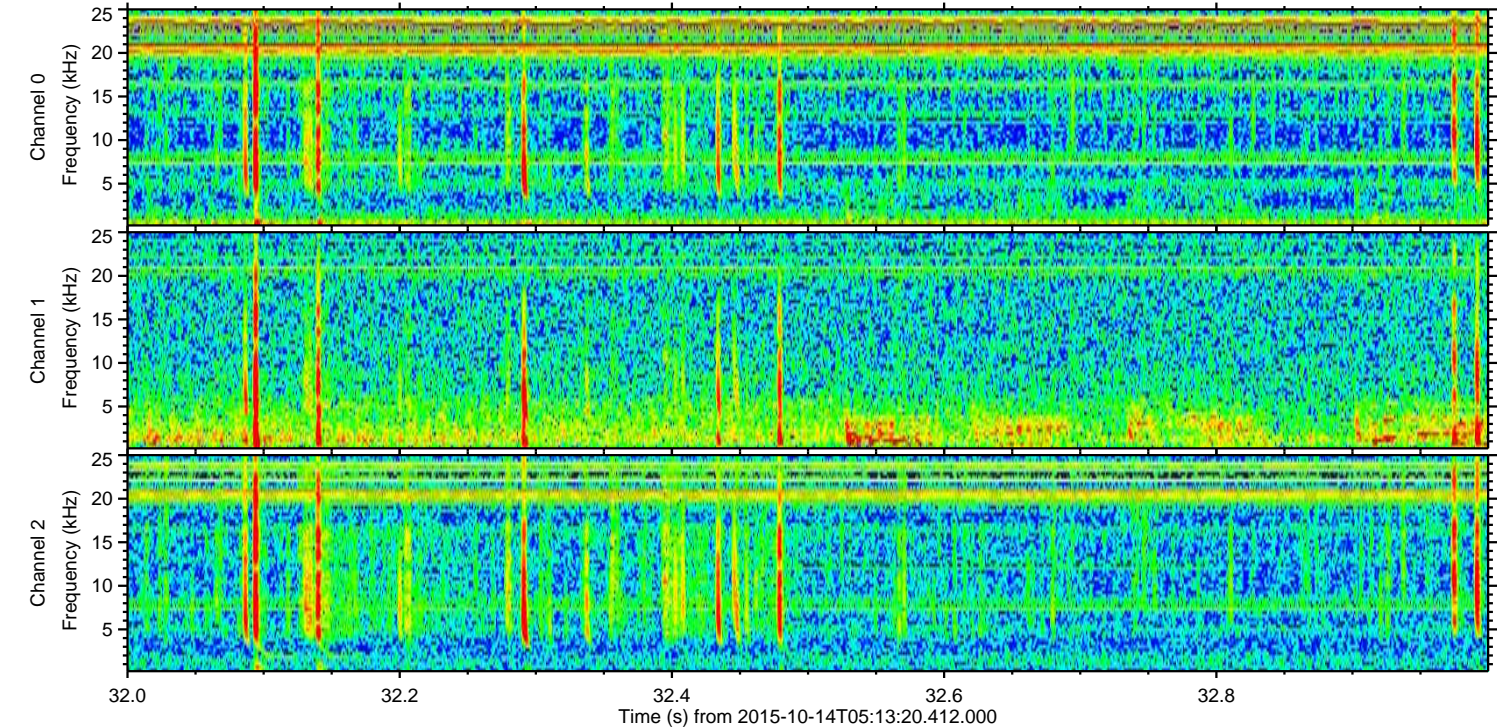
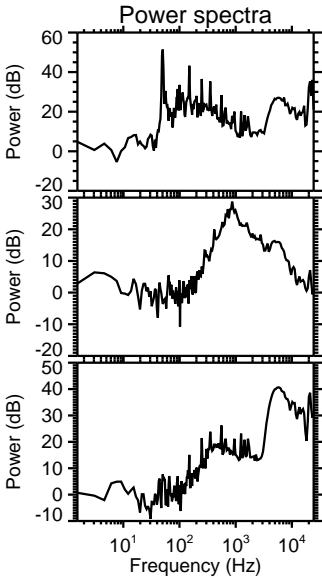
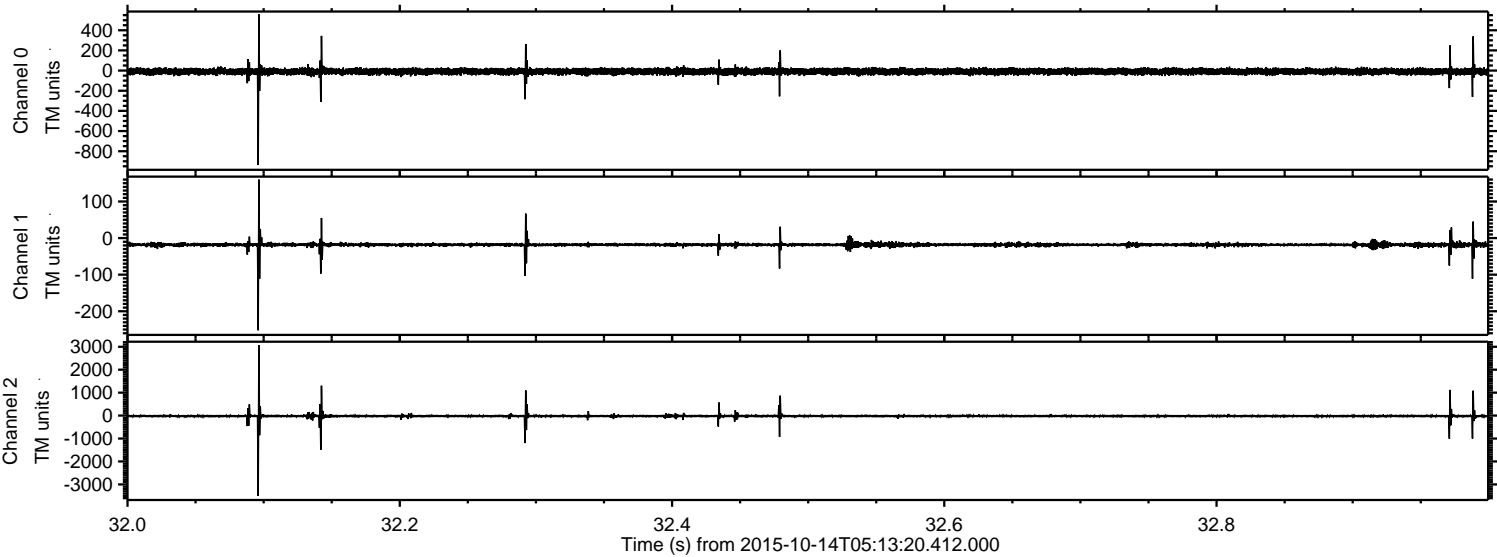



ELMAVAN 3D WAVEFORMS (Measured data sampled at 50 kHz) 51000 packets of 144 samples from 2015-10-14T05:13:20.412.000. Part 75/147

Processed Mon Oct 19 07:32:02 2015 by ELM ver.2012-10-06 from 001\_\_elm20151014\_051319\_\_dat00.bin

