

ELMAVAN 3D WAVEFORMS (Measured data sampled at 50 kHz) 51000 packets of 144 samples from 2015-10-13T23:33:06.662.999.

Processed Mon Oct 19 05:59:55 2015 by ELM ver.2012-10-06 from 001__elm20151013_233305__dat00.bin

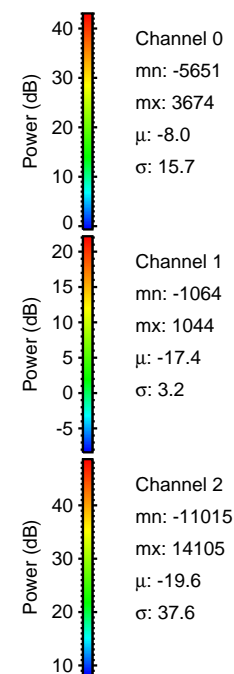
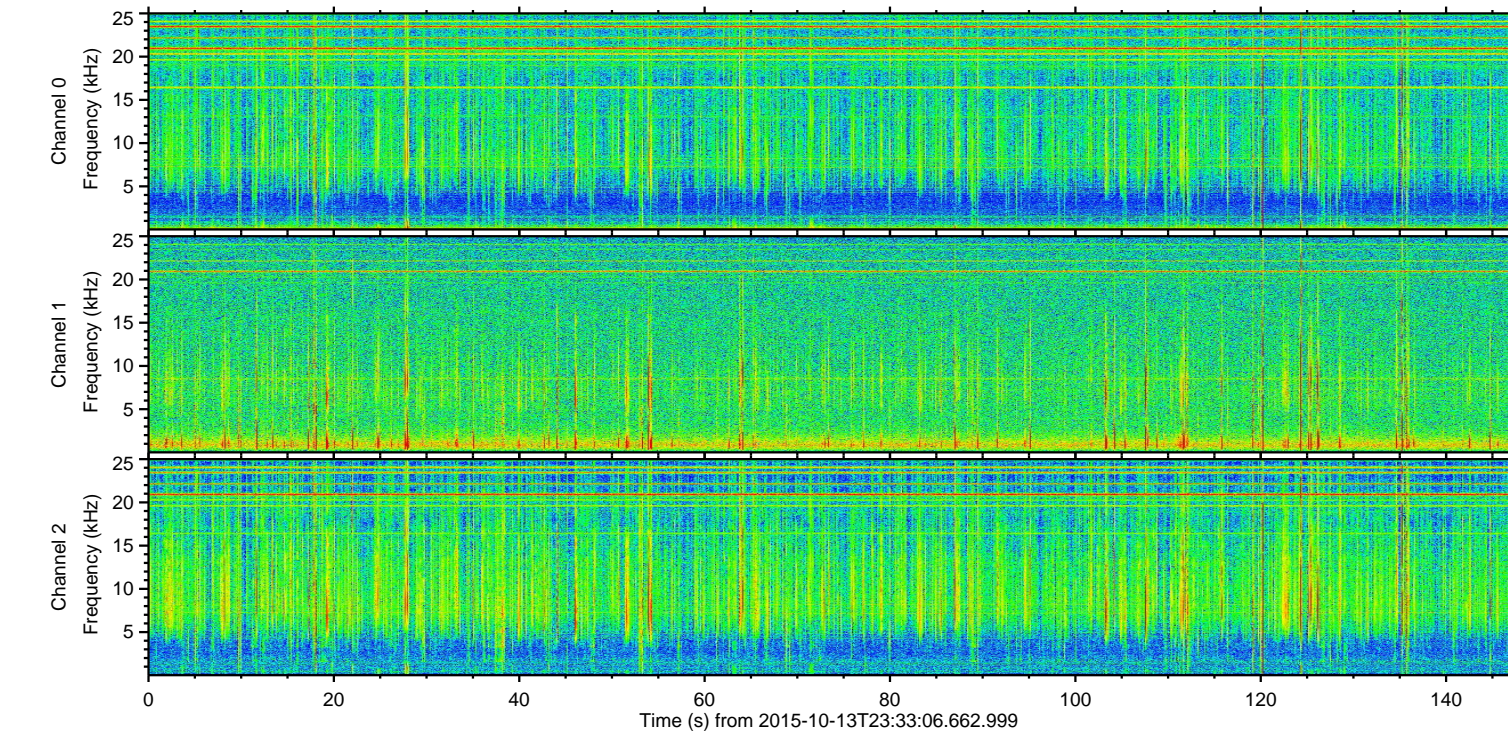
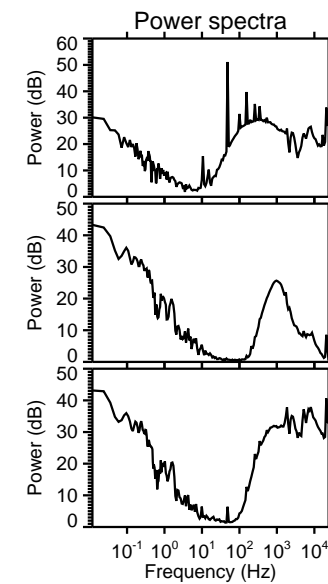
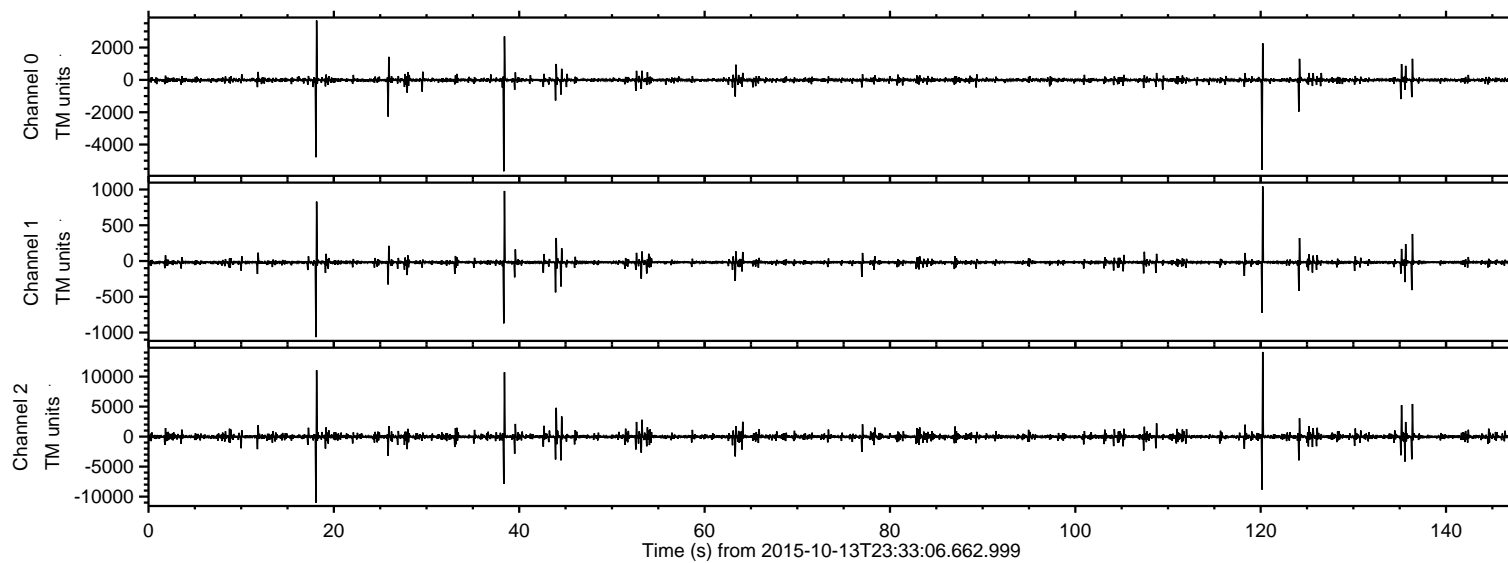

ELMAVAN 3D WAVEFORMS (Measured data sampled at 50 kHz) 51000 packets of 144 samples from 2015-10-13T23:33:06.662.999. Part 121/147

Processed Mon Oct 19 06:00:10 2015 by ELM ver.2012-10-06 from 001__elm20151013_233305__dat00.bin

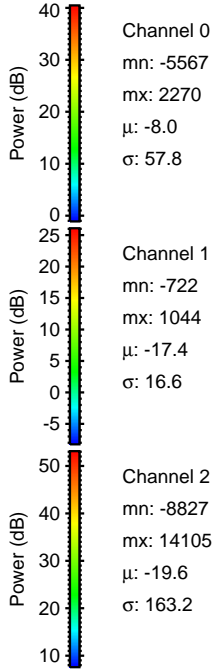
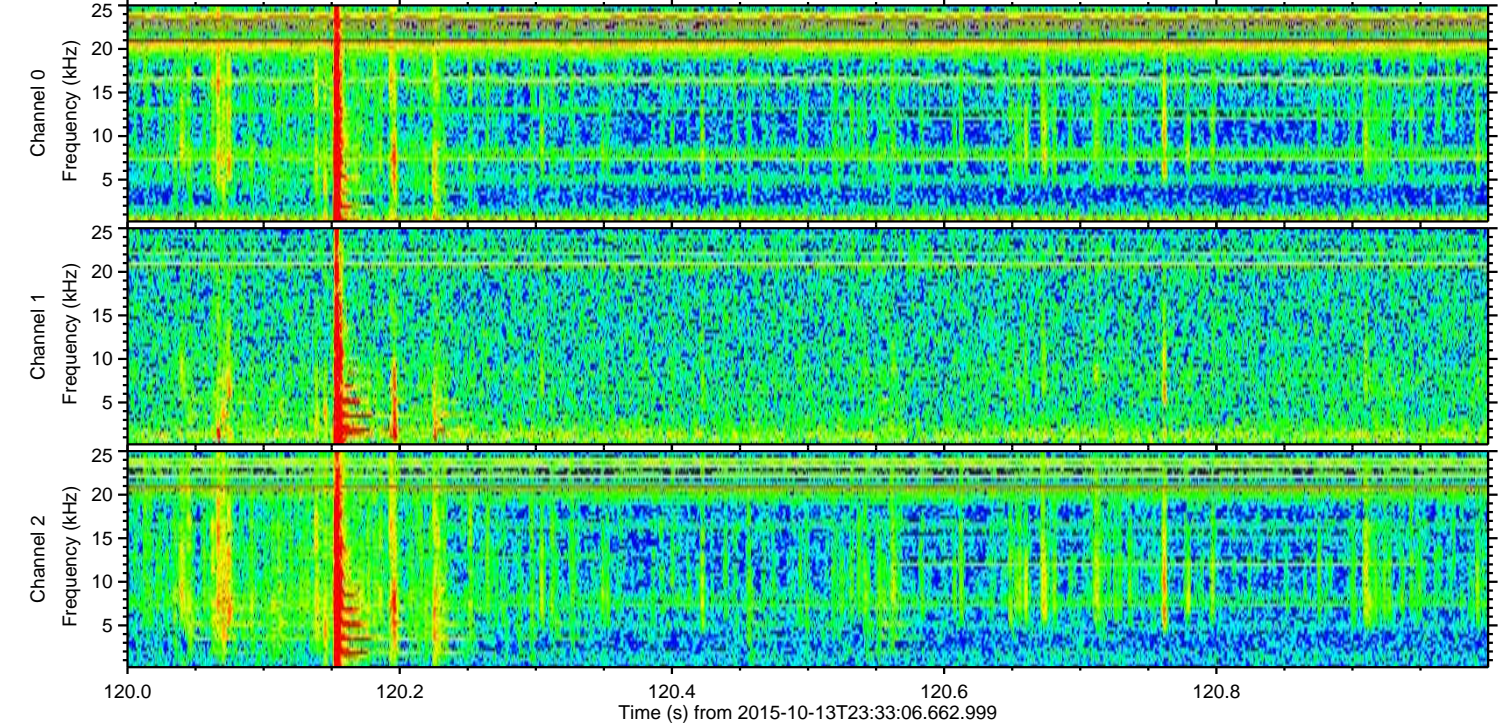
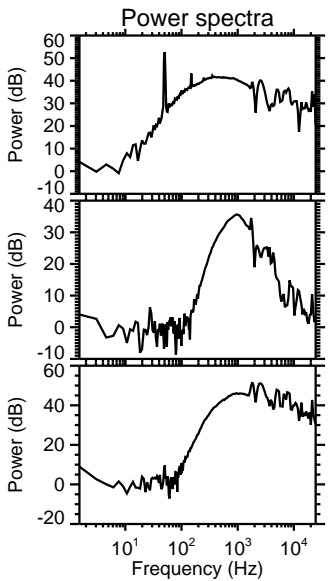
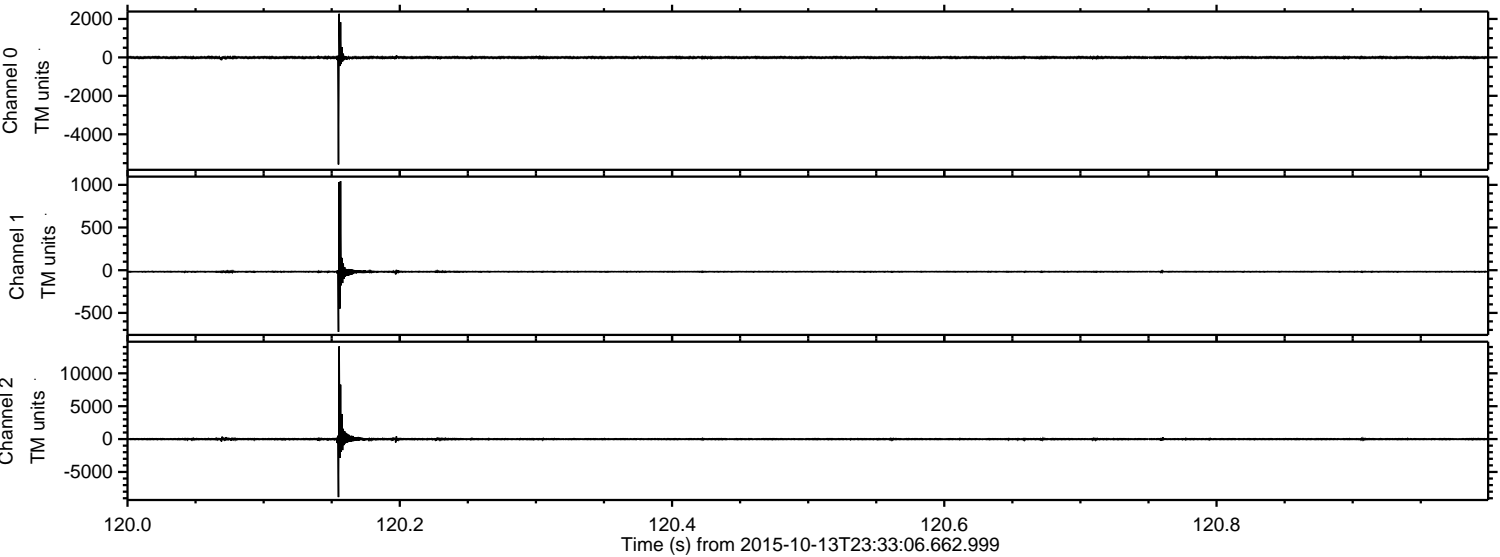

Processed Mon Oct 19 06:00:11 2015 by ELM ver.2012-10-06 from 001__elm20151013_233305__dat00.bin

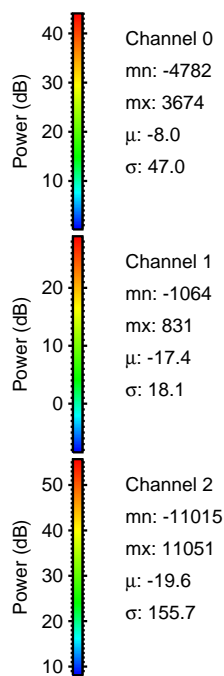
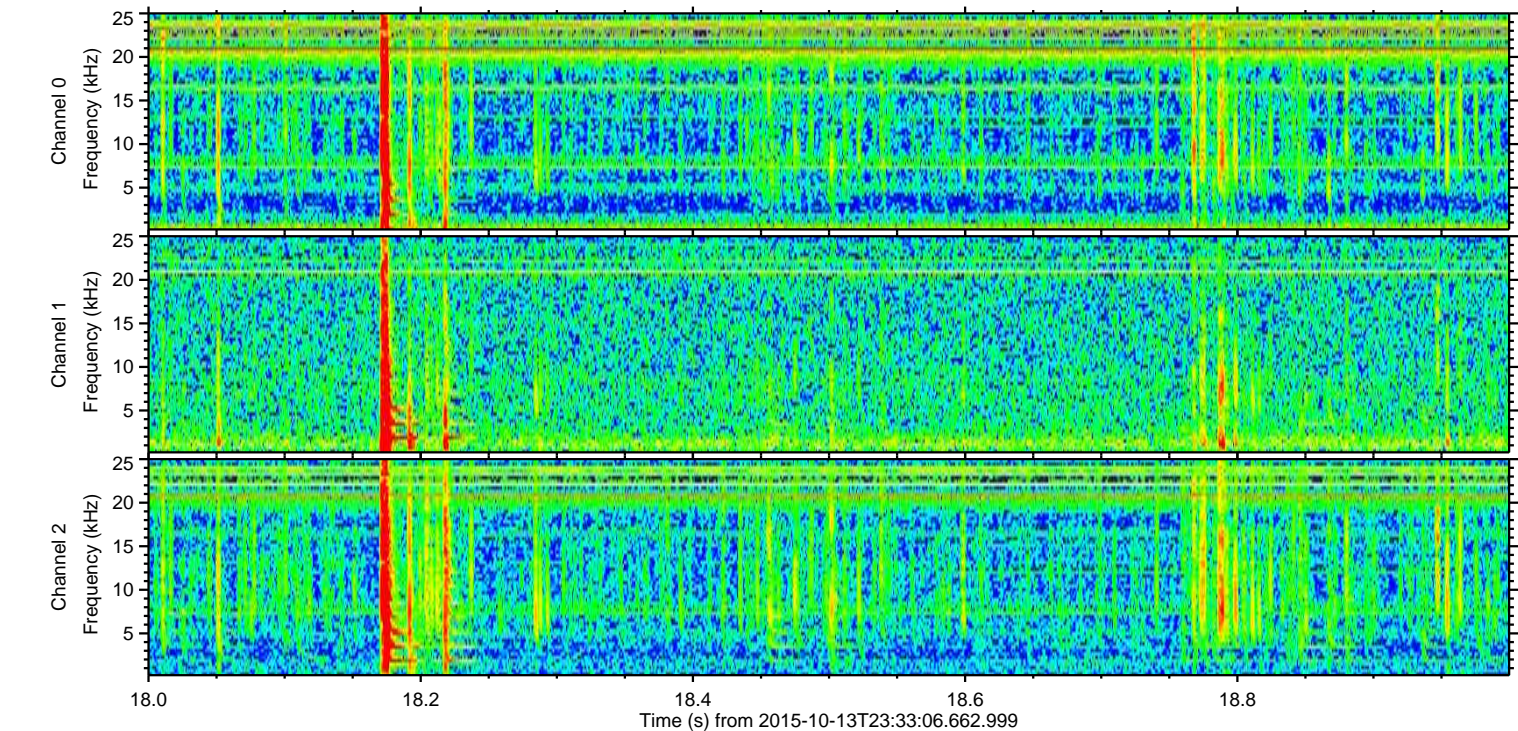
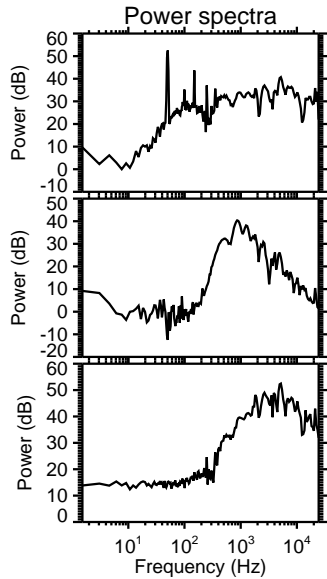
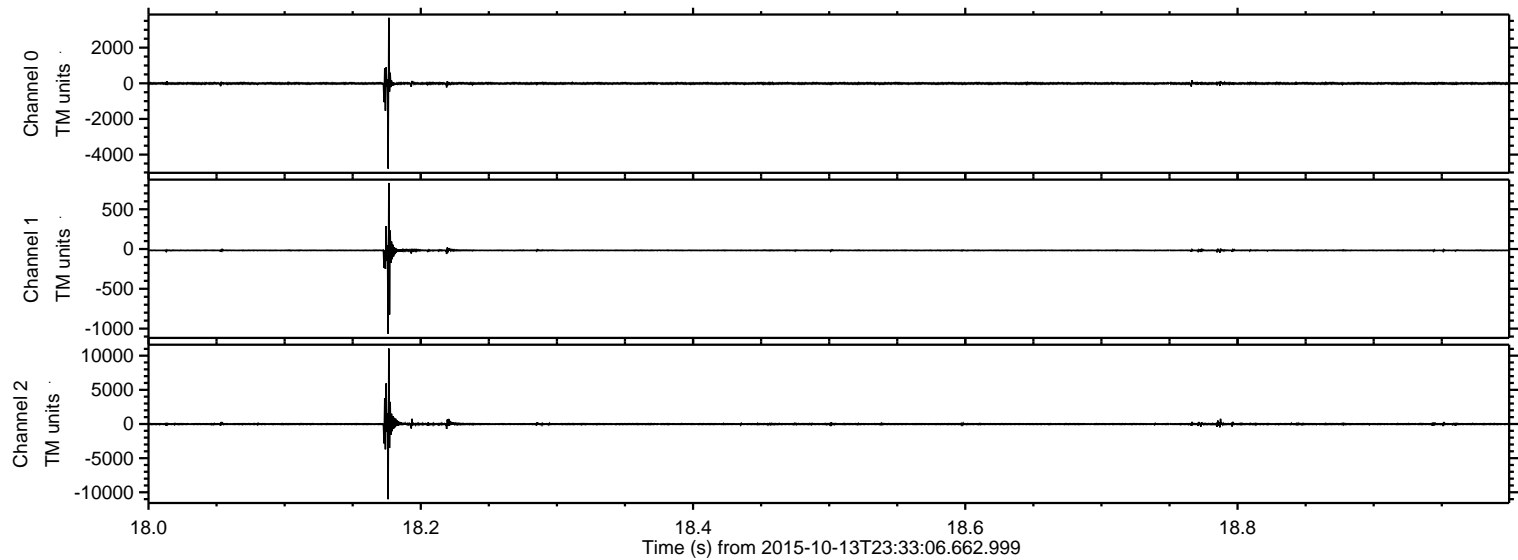

Processed Mon Oct 19 06:00:12 2015 by ELM ver.2012-10-06 from 001__elm20151013_233305__dat00.bin

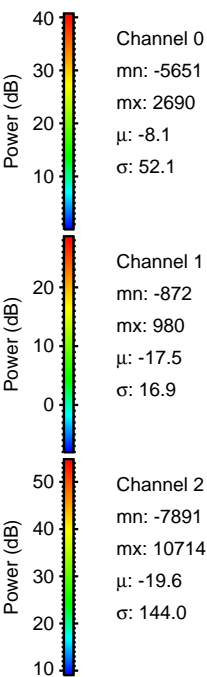
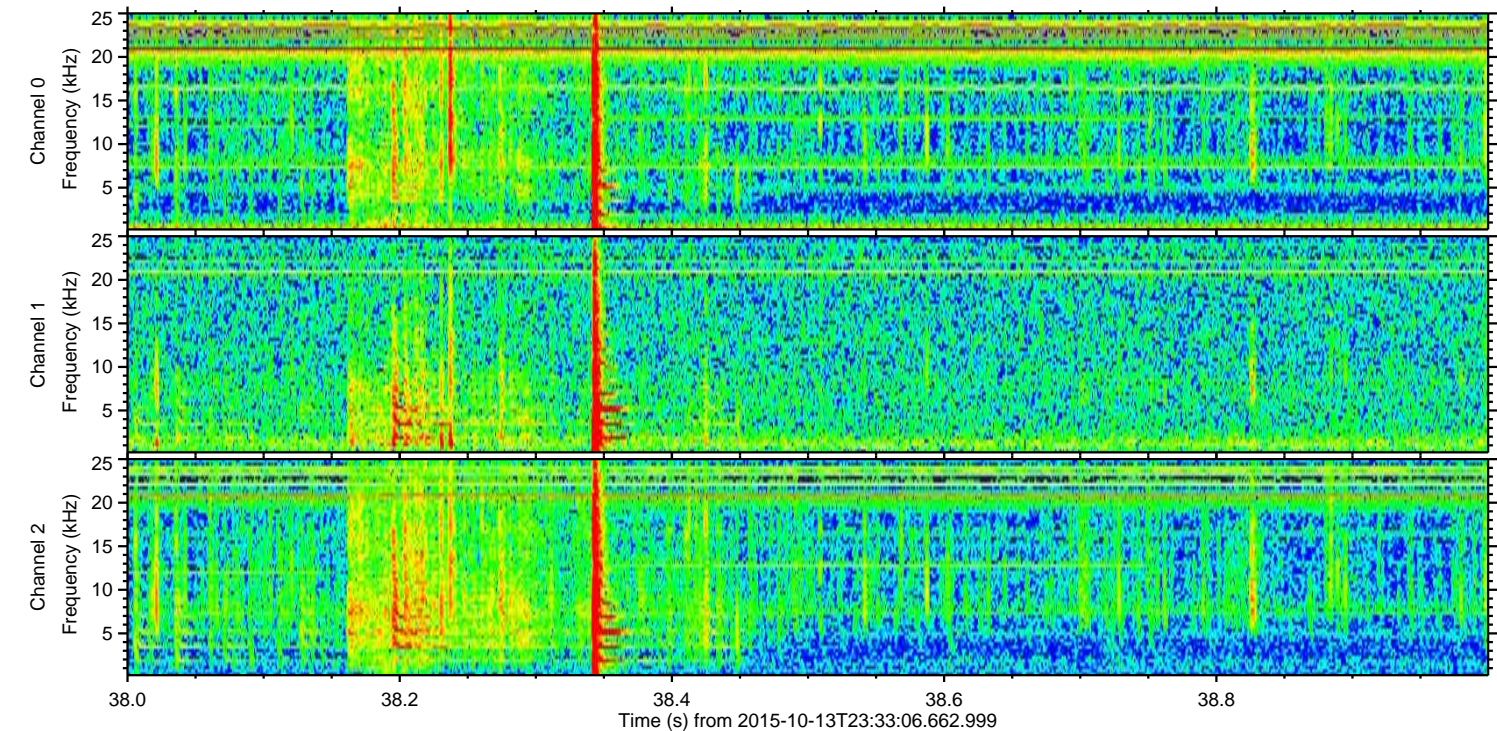
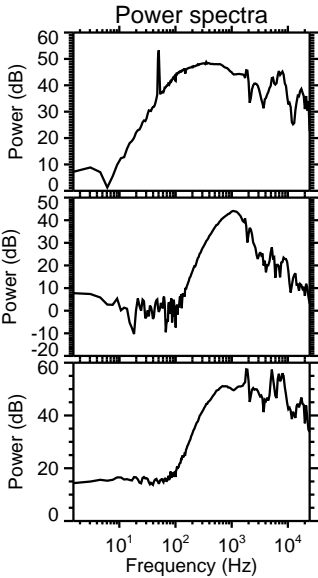
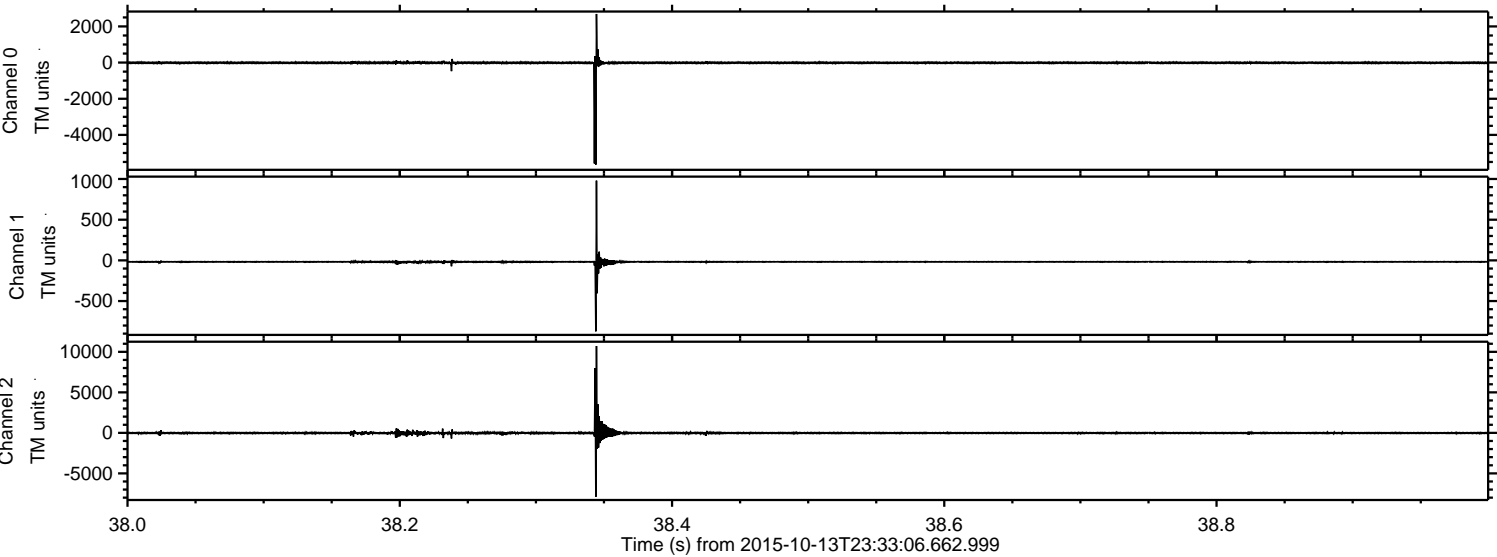

ELMAVAN 3D WAVEFORMS (Measured data sampled at 50 kHz) 51000 packets of 144 samples from 2015-10-13T23:33:06.662.999. Part 137/147

Processed Mon Oct 19 06:00:13 2015 by ELM ver.2012-10-06 from 001__elm20151013_233305__dat00.bin

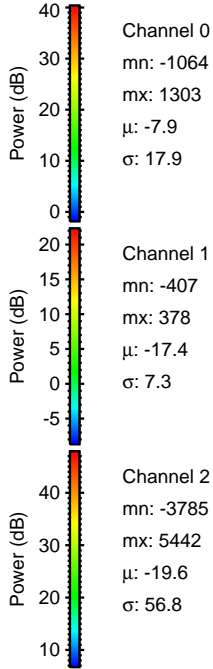
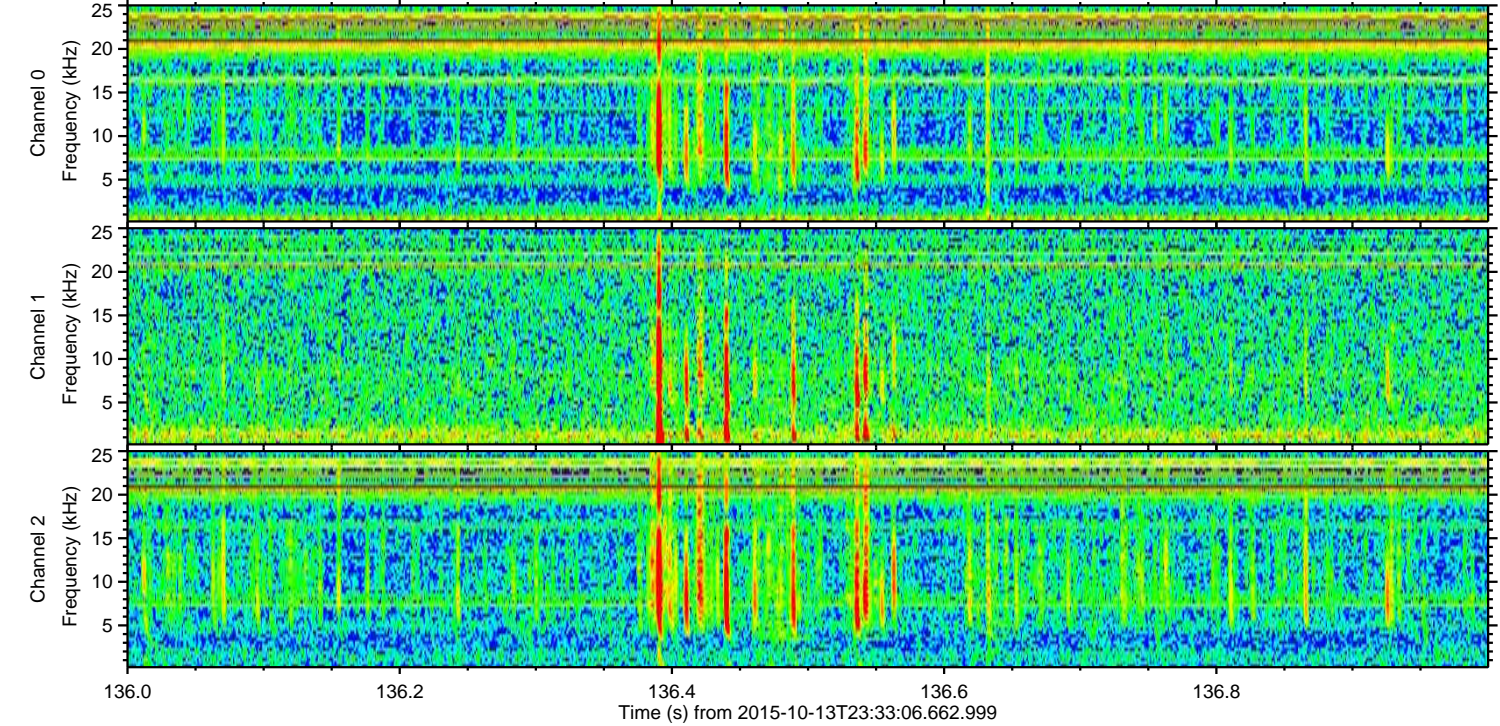
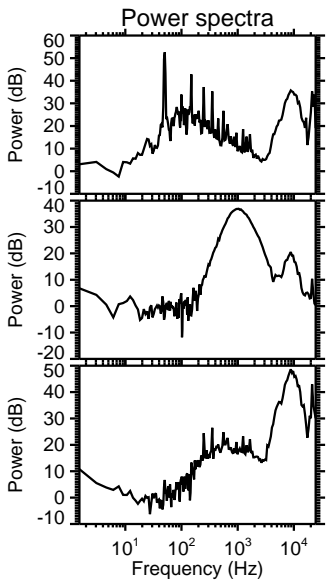
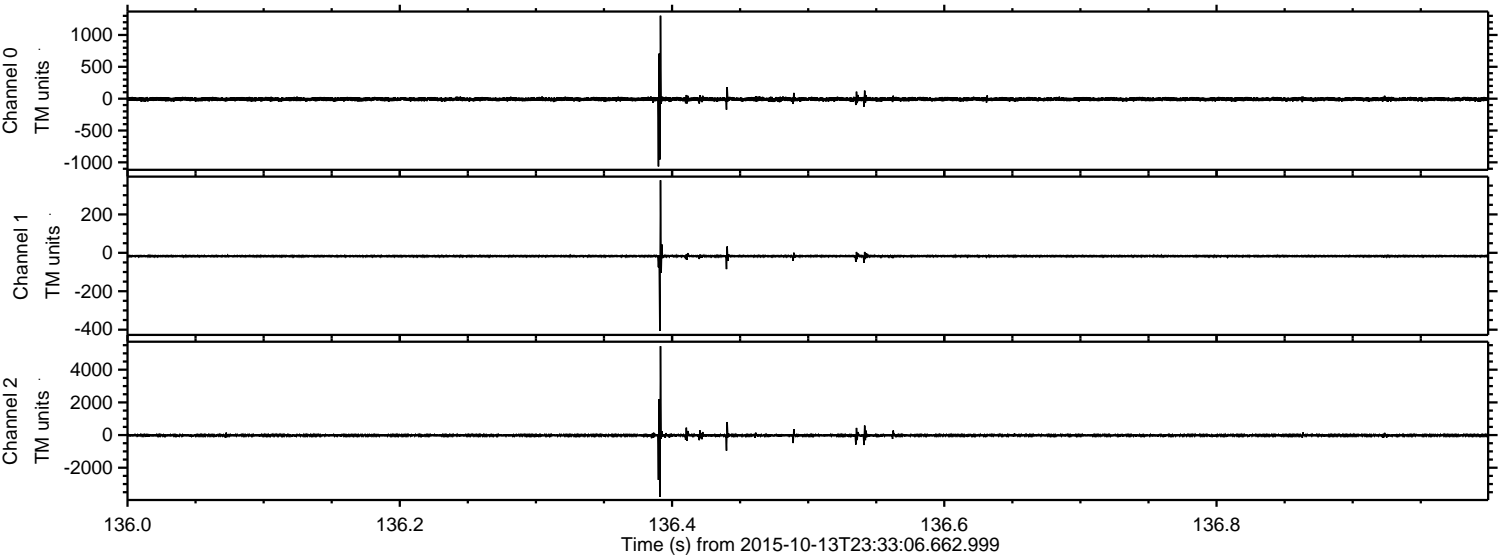

ELMAVAN 3D WAVEFORMS (Measured data sampled at 50 kHz) 51000 packets of 144 samples from 2015-10-13T23:33:06.662.999. Part 136/147

Processed Mon Oct 19 06:00:14 2015 by ELM ver.2012-10-06 from 001__elm20151013_233305__dat00.bin

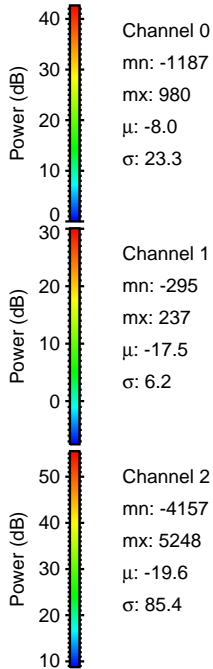
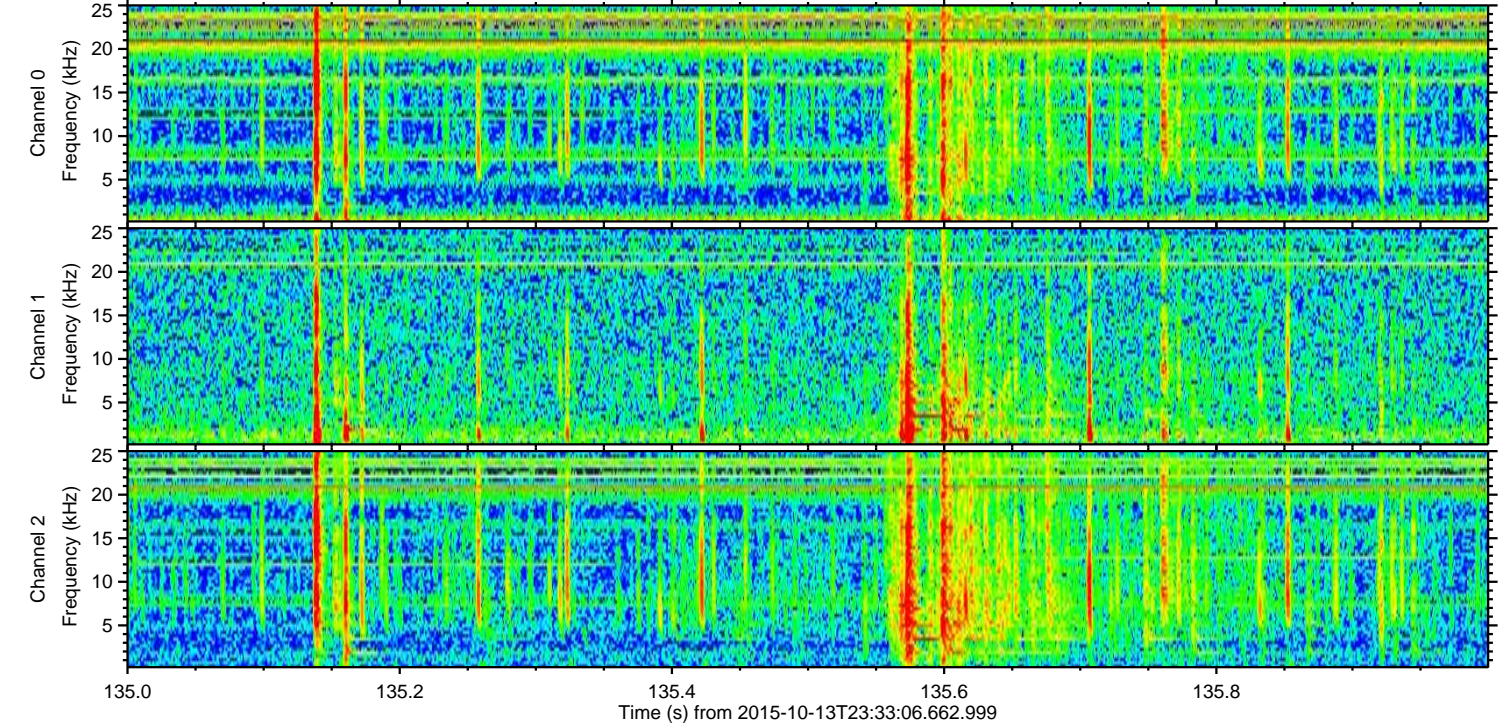
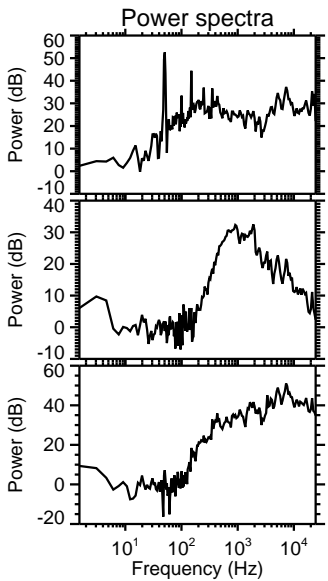
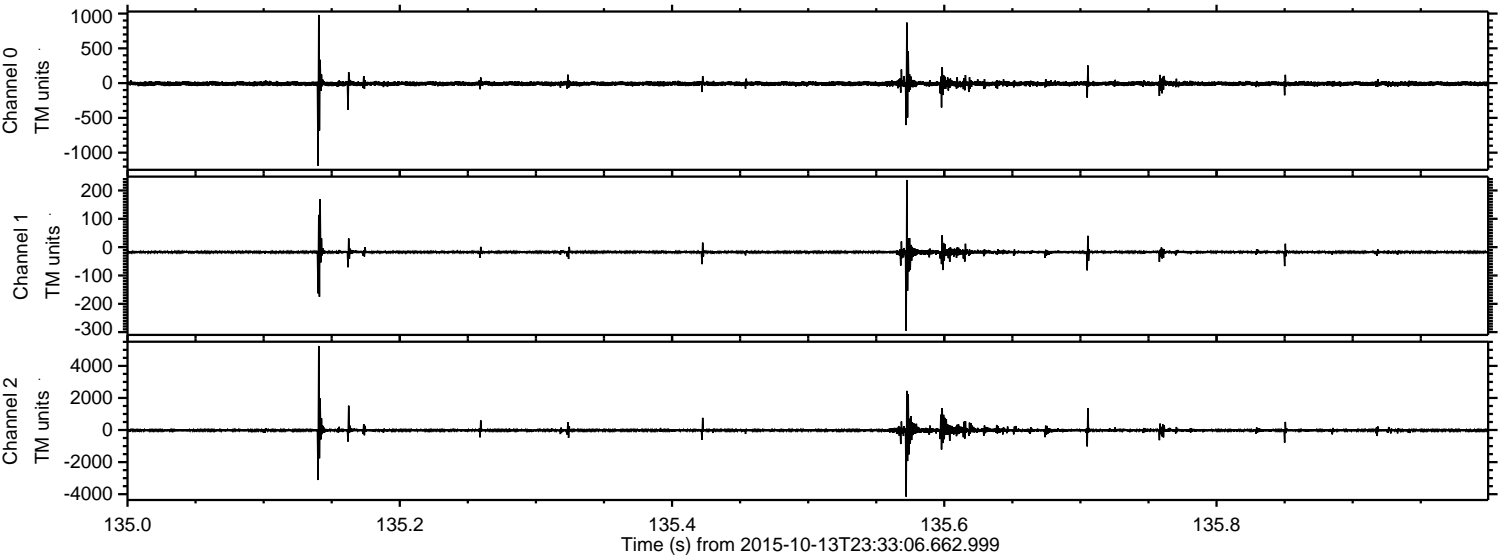

Processed Mon Oct 19 06:00:15 2015 by ELM ver.2012-10-06 from 001__elm20151013_233305__dat00.bin

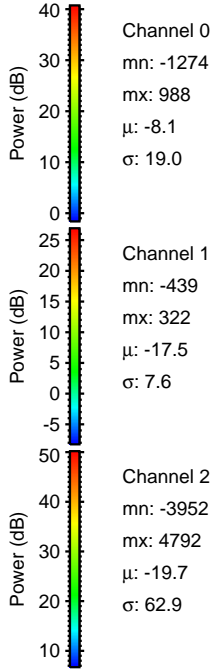
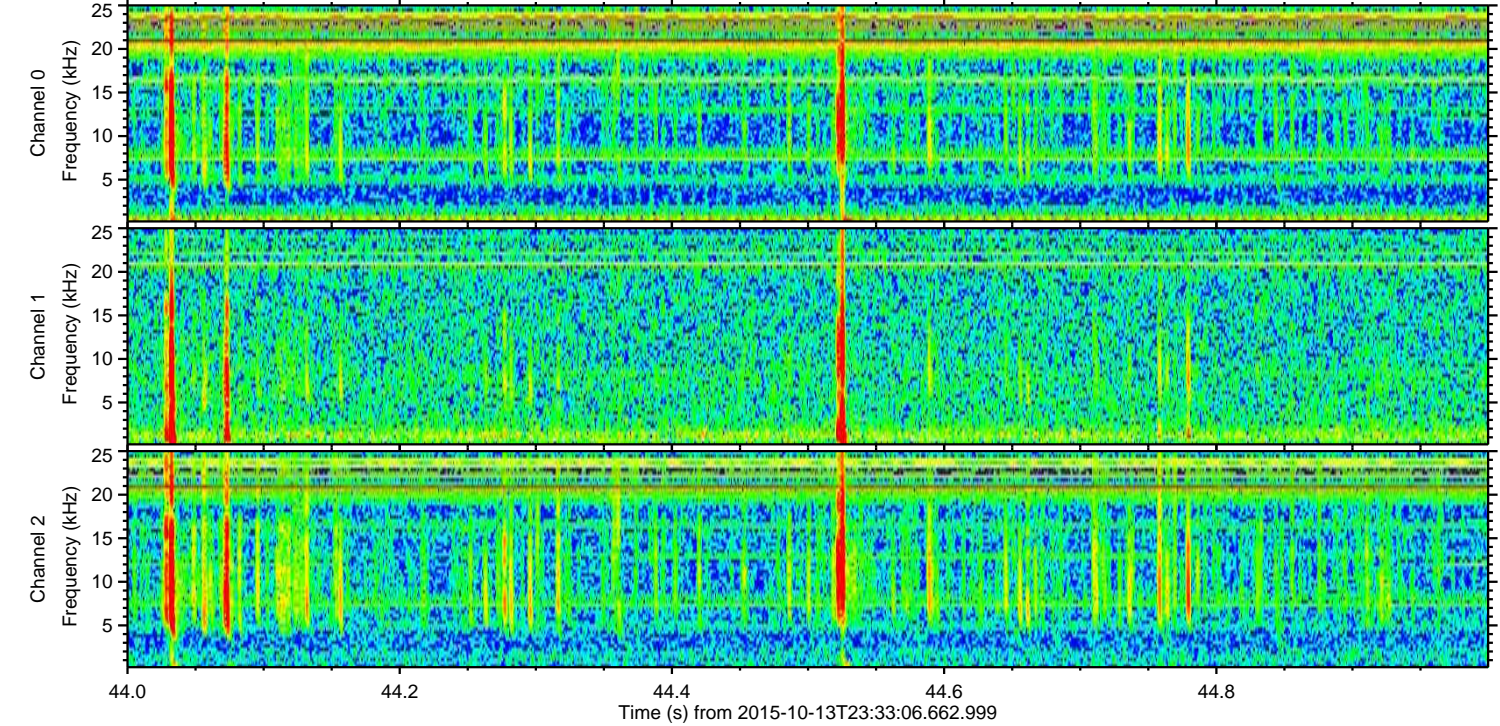
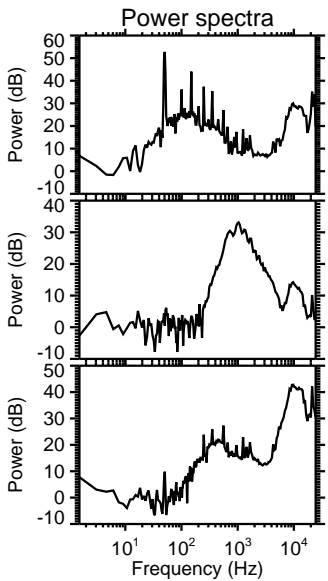
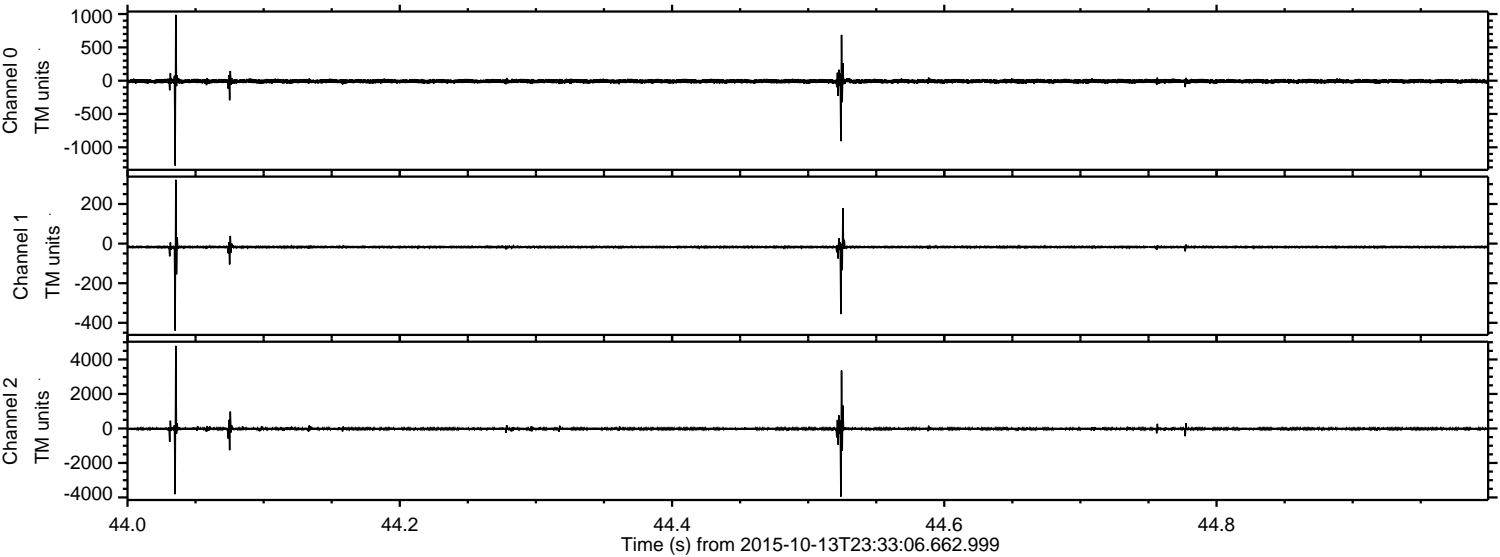

ELMAVAN 3D WAVEFORMS (Measured data sampled at 50 kHz) 51000 packets of 144 samples from 2015-10-13T23:33:06.662.999. Part 125/147

Processed Mon Oct 19 06:00:16 2015 by ELM ver.2012-10-06 from 001__elm20151013_233305__dat00.bin

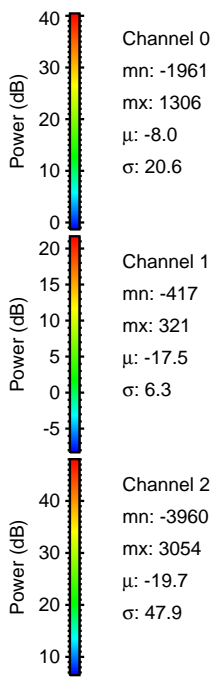
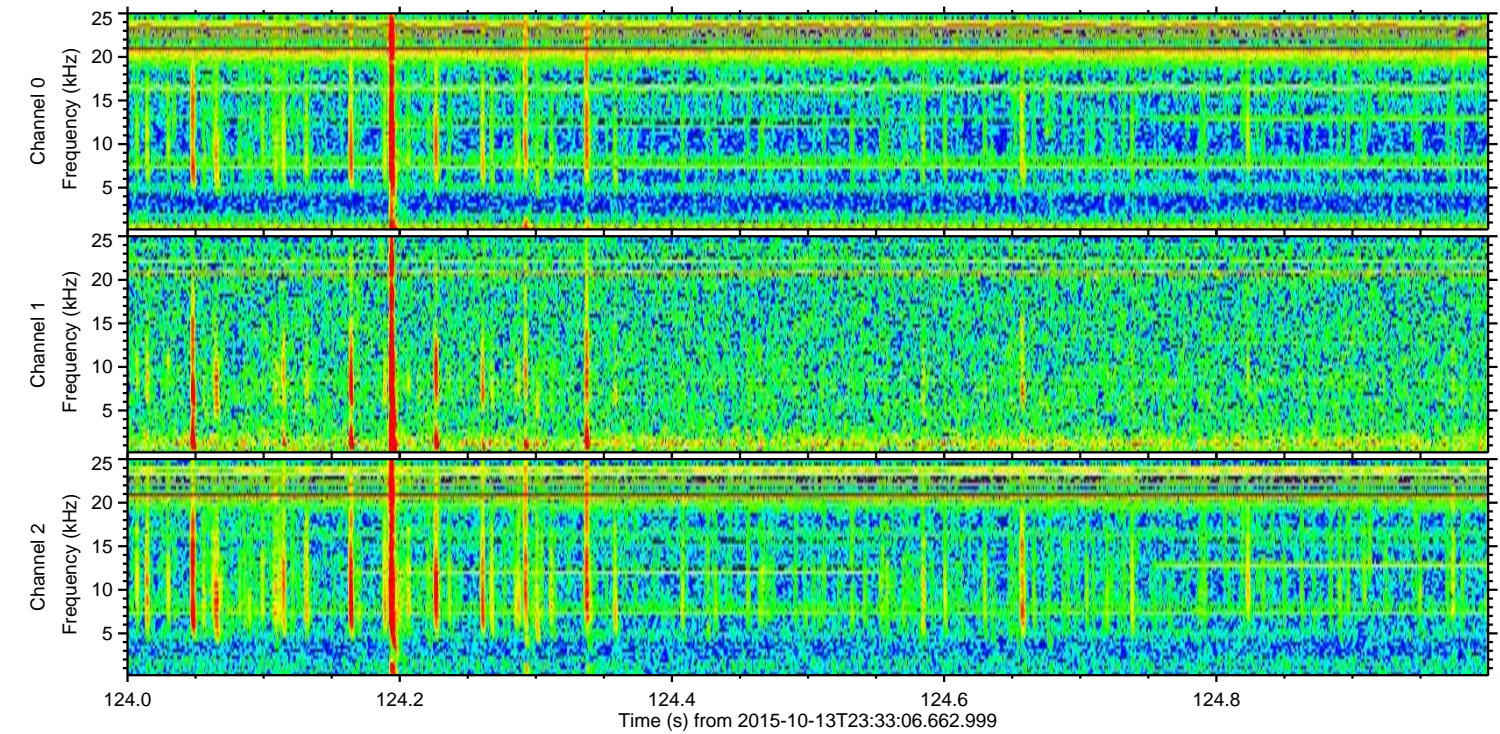
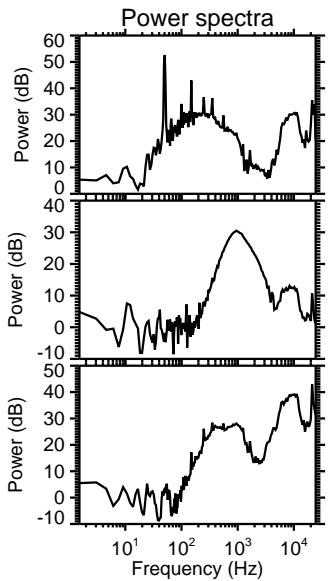
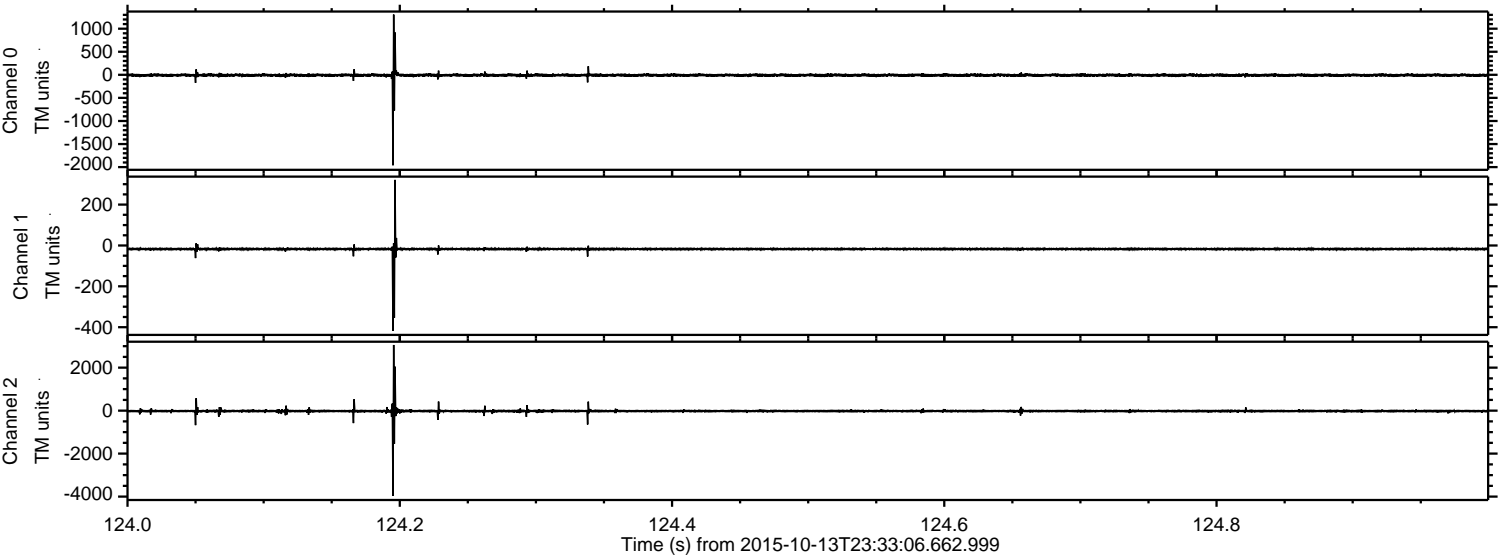

Channel 0
mn: -1961
mx: 1306
 μ : -8.0
 σ : 20.6

Channel 1
mn: -417
mx: 321
 μ : -17.5
 σ : 6.3

Channel 2
mn: -3960
mx: 3054
 μ : -19.7
 σ : 47.9

Processed Mon Oct 19 06:00:17 2015 by ELM ver.2012-10-06 from 001__elm20151013_233305__dat00.bin

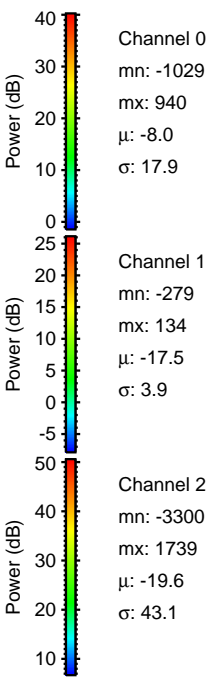
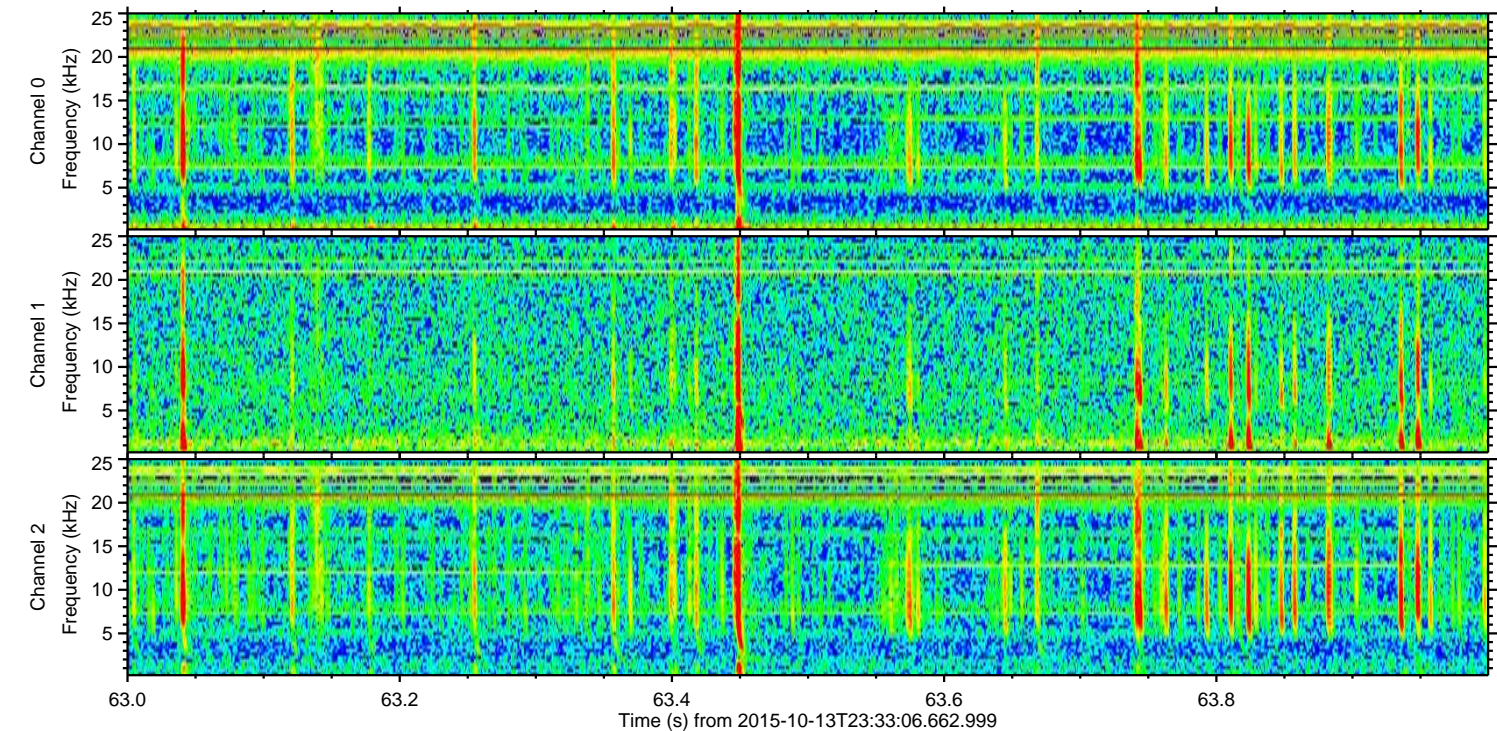
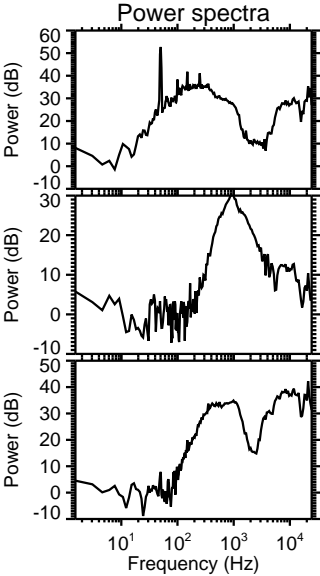
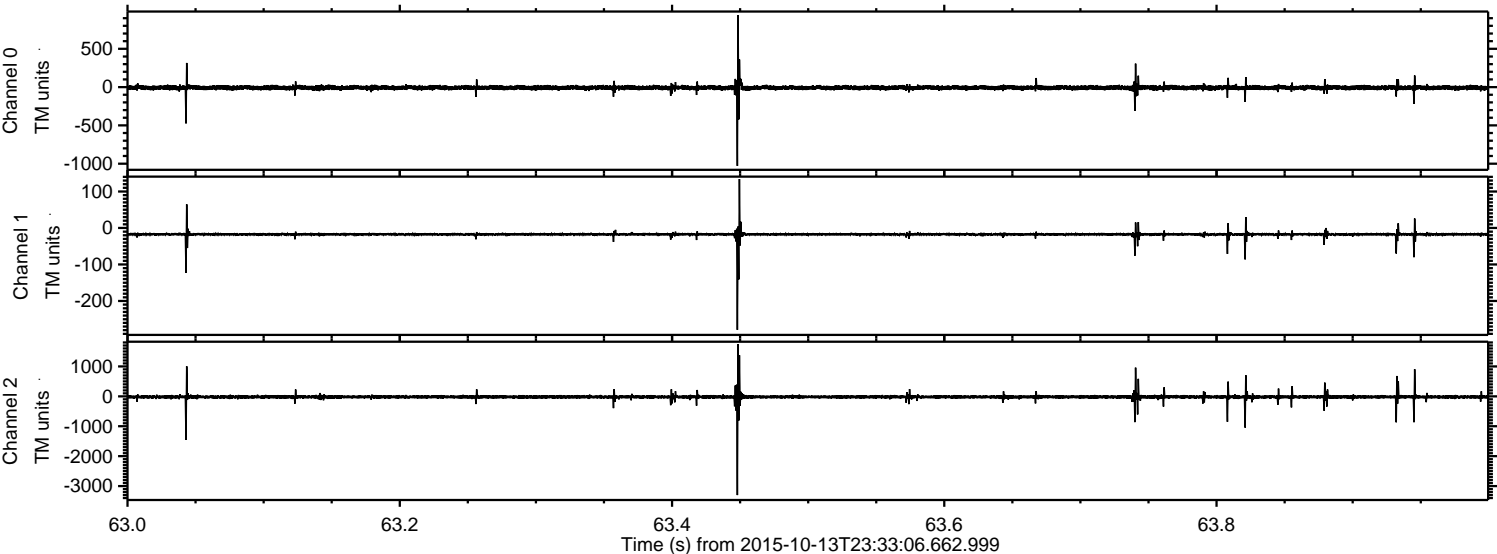

Processed Mon Oct 19 06:00:19 2015 by ELM ver.2012-10-06 from 001__elm20151013_233305__dat00.bin

