

ELMAVAN 3D WAVEFORMS (Measured data sampled at 50 kHz) 51000 packets of 144 samples from 2015-10-13T19:37:57.159.999.

Processed Mon Oct 19 04:56:32 2015 by ELM ver.2012-10-06 from 001__elm20151013_193756__dat00.bin

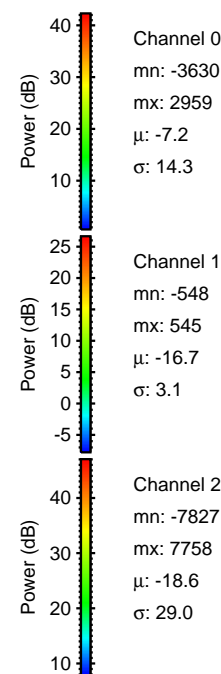
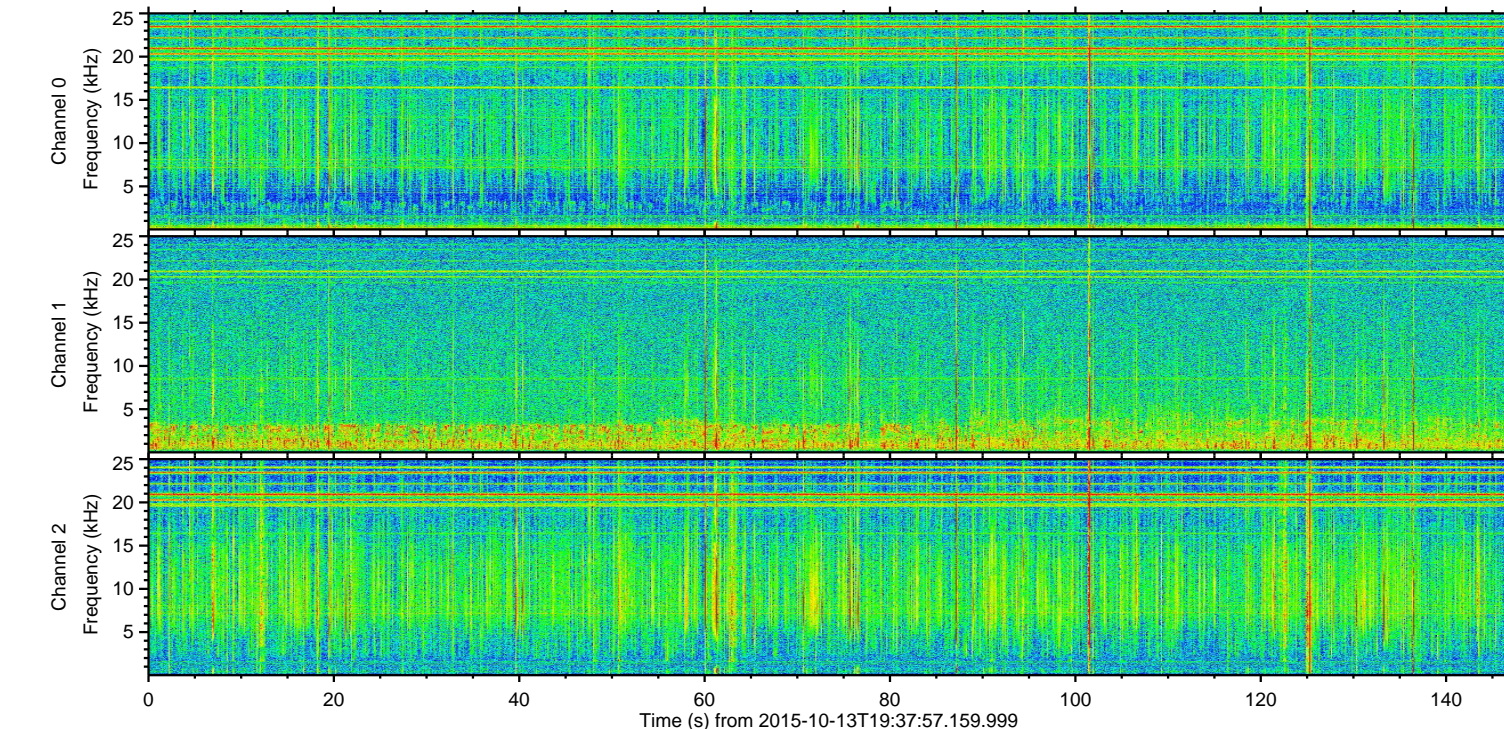
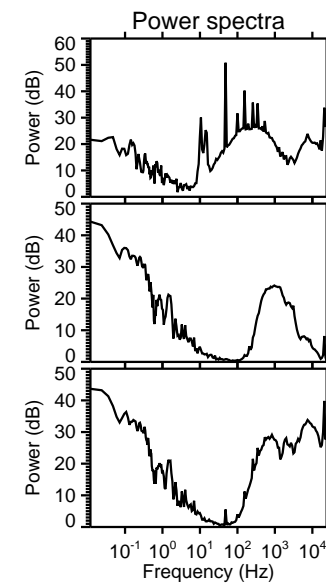
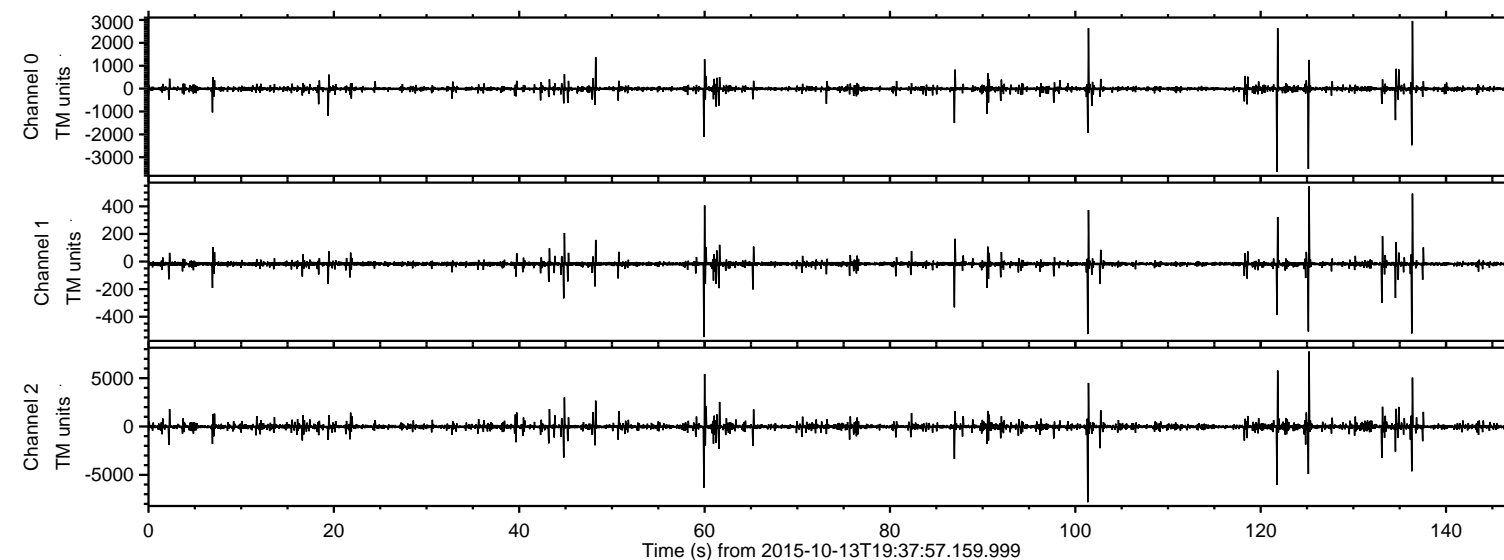

ELMAVAN 3D WAVEFORMS (Measured data sampled at 50 kHz) 51000 packets of 144 samples from 2015-10-13T19:37:57.159.999. Part 102/147

Processed Mon Oct 19 04:56:47 2015 by ELM ver.2012-10-06 from 001__elm20151013_193756__dat00.bin

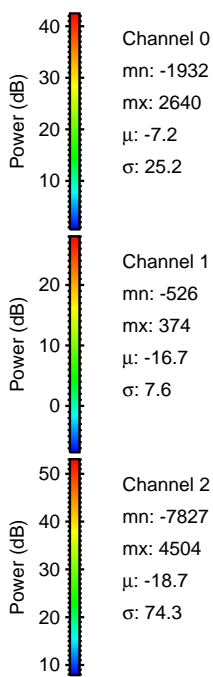
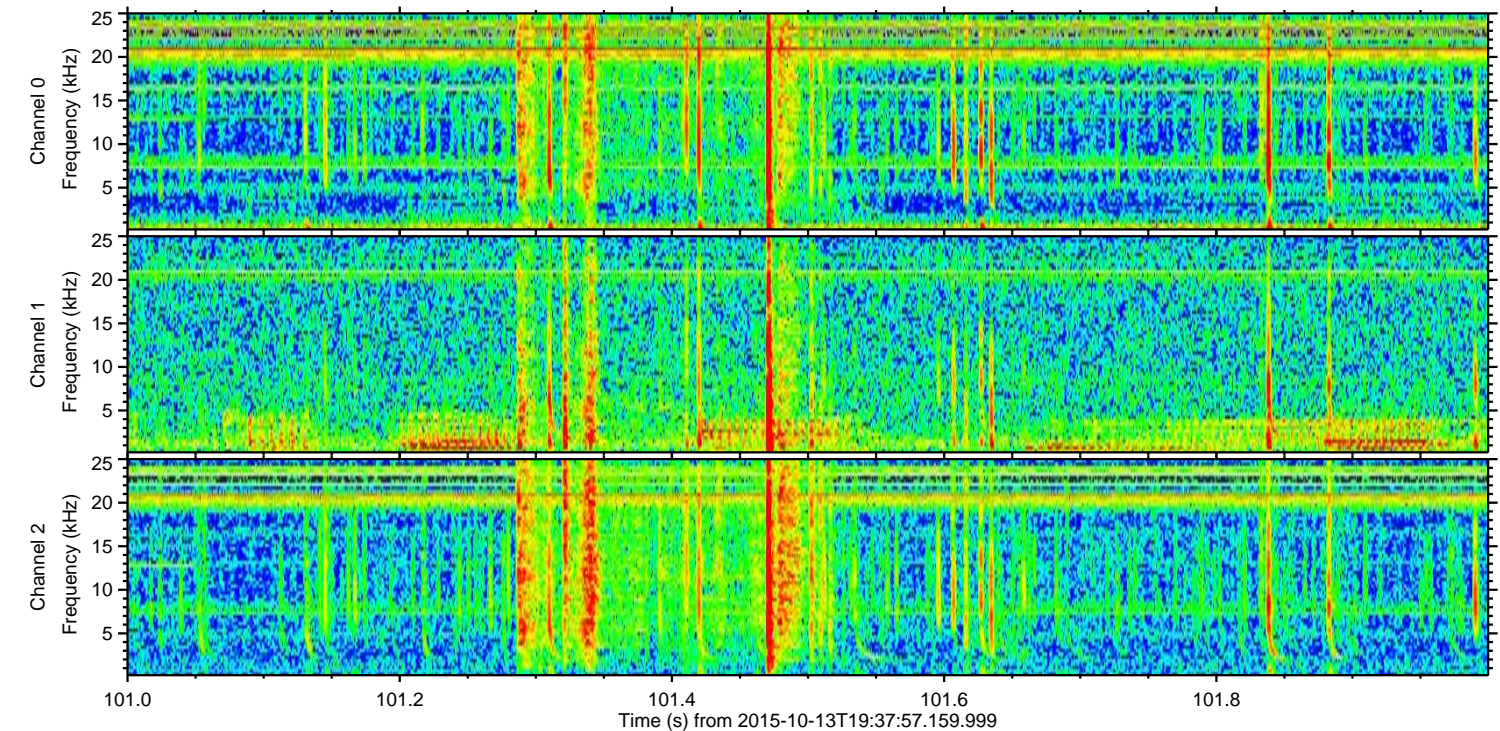
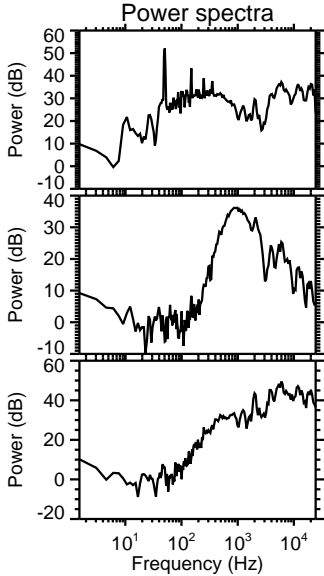
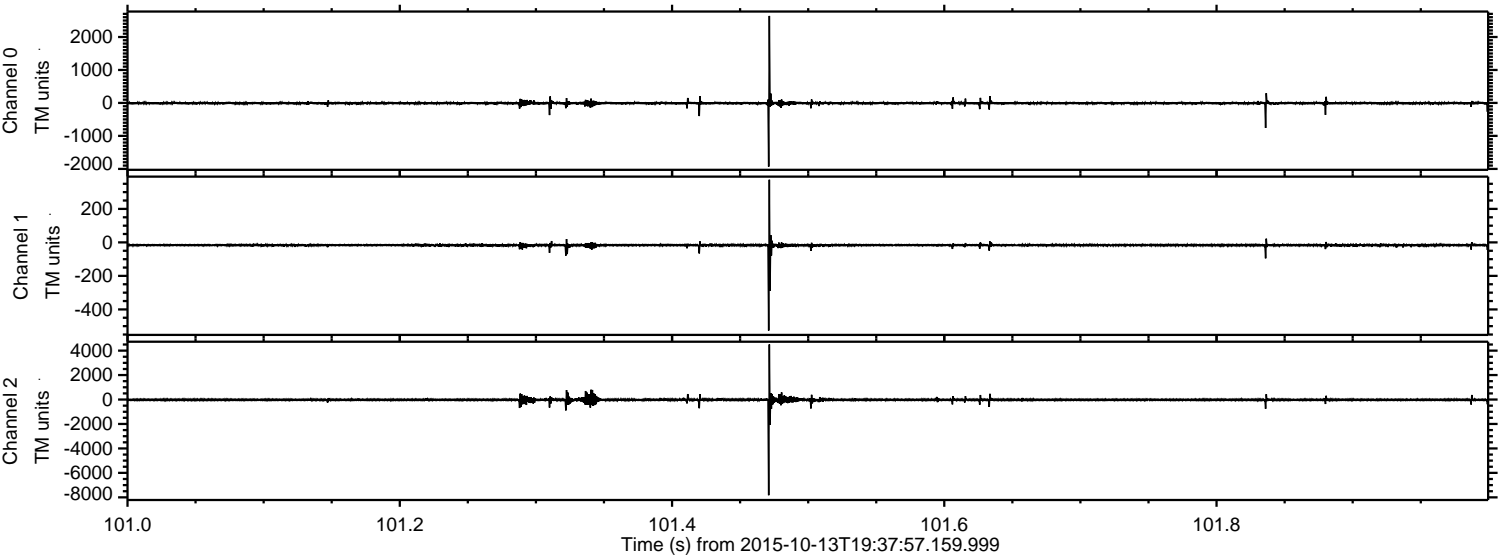

ELMAVAN 3D WAVEFORMS (Measured data sampled at 50 kHz) 51000 packets of 144 samples from 2015-10-13T19:37:57.159.999. Part 126/147

Processed Mon Oct 19 04:56:48 2015 by ELM ver.2012-10-06 from 001__elm20151013_193756__dat00.bin

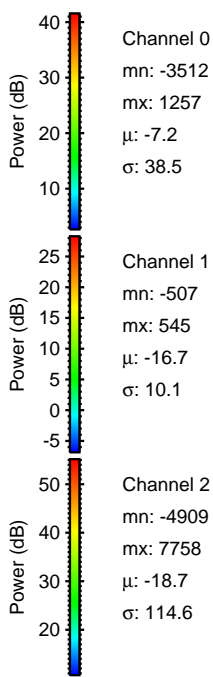
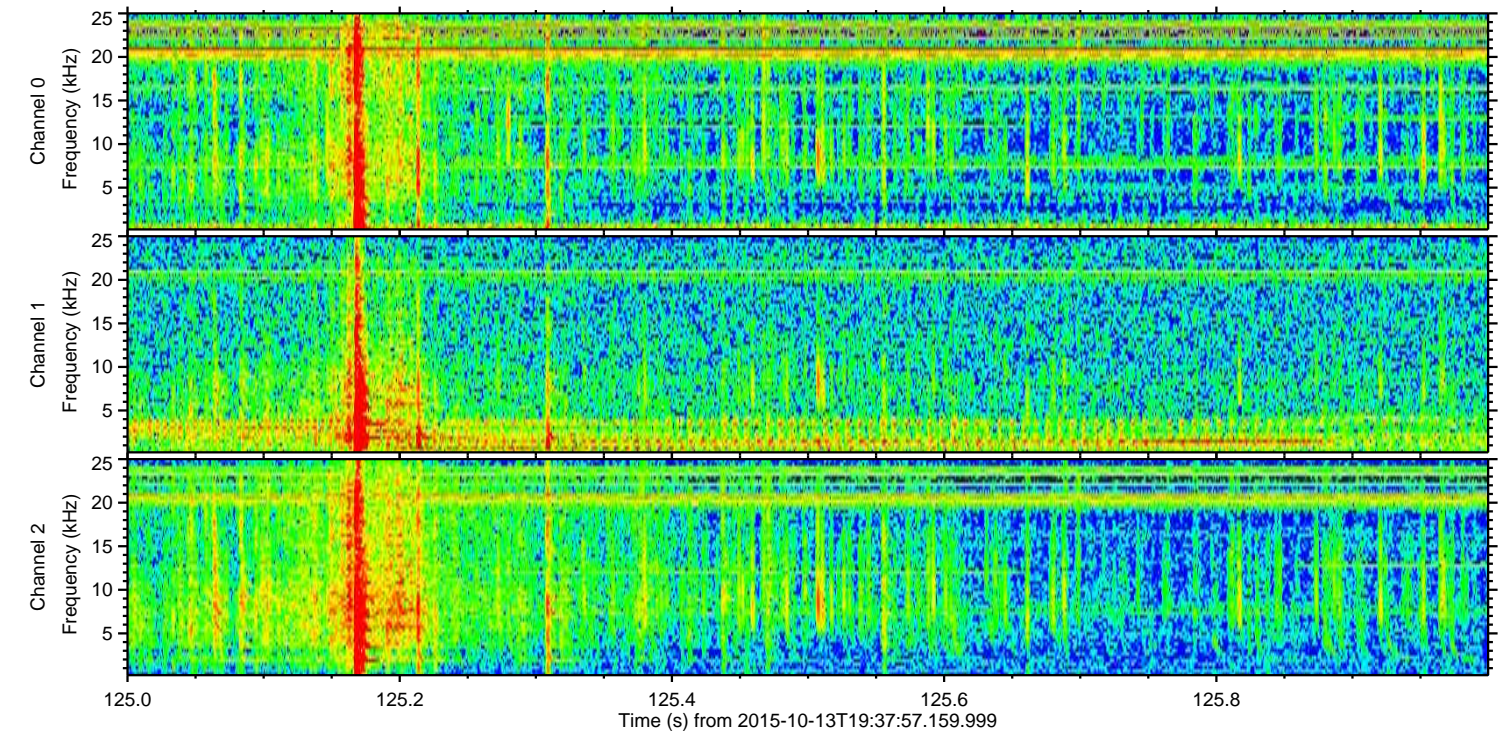
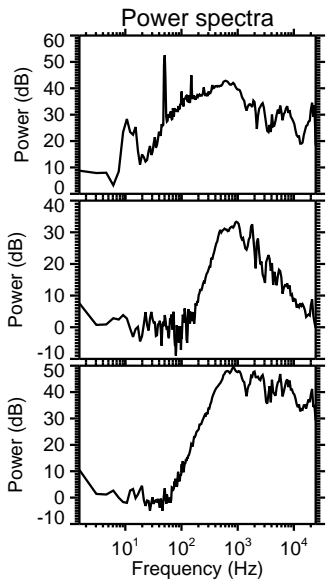
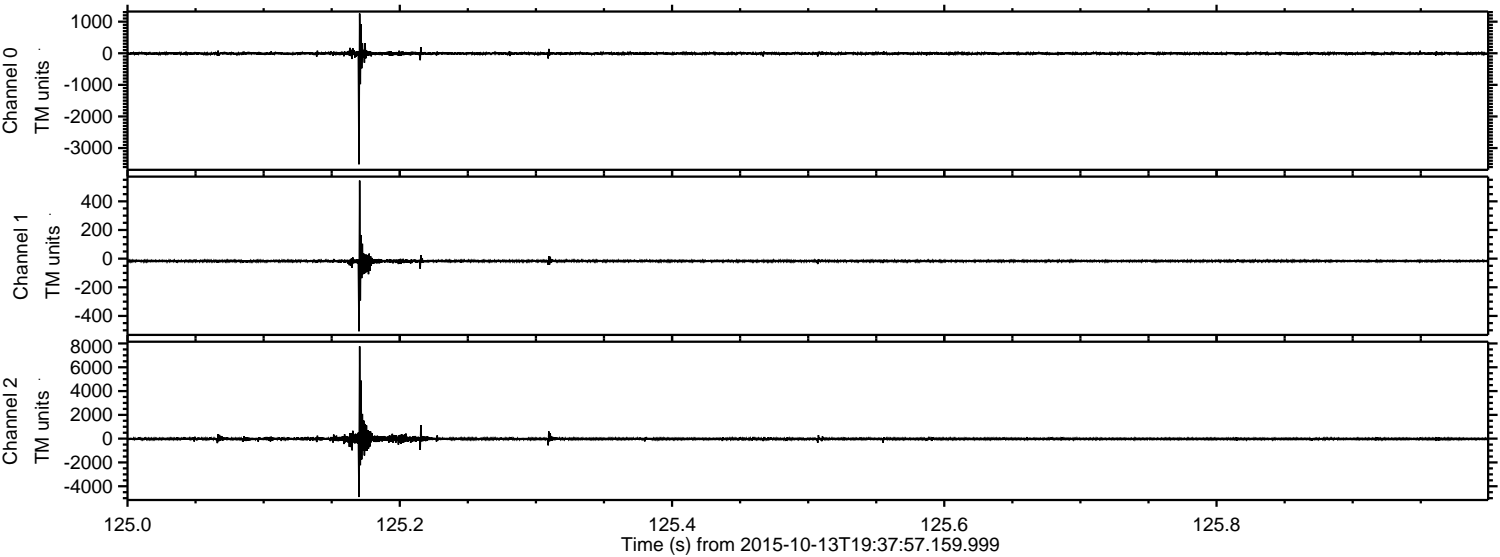

Processed Mon Oct 19 04:56:49 2015 by ELM ver.2012-10-06 from 001__elm20151013_193756__dat00.bin

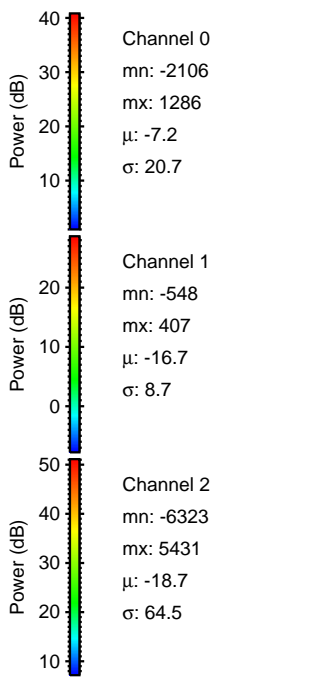
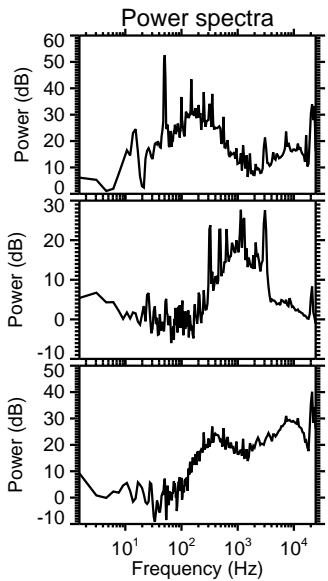
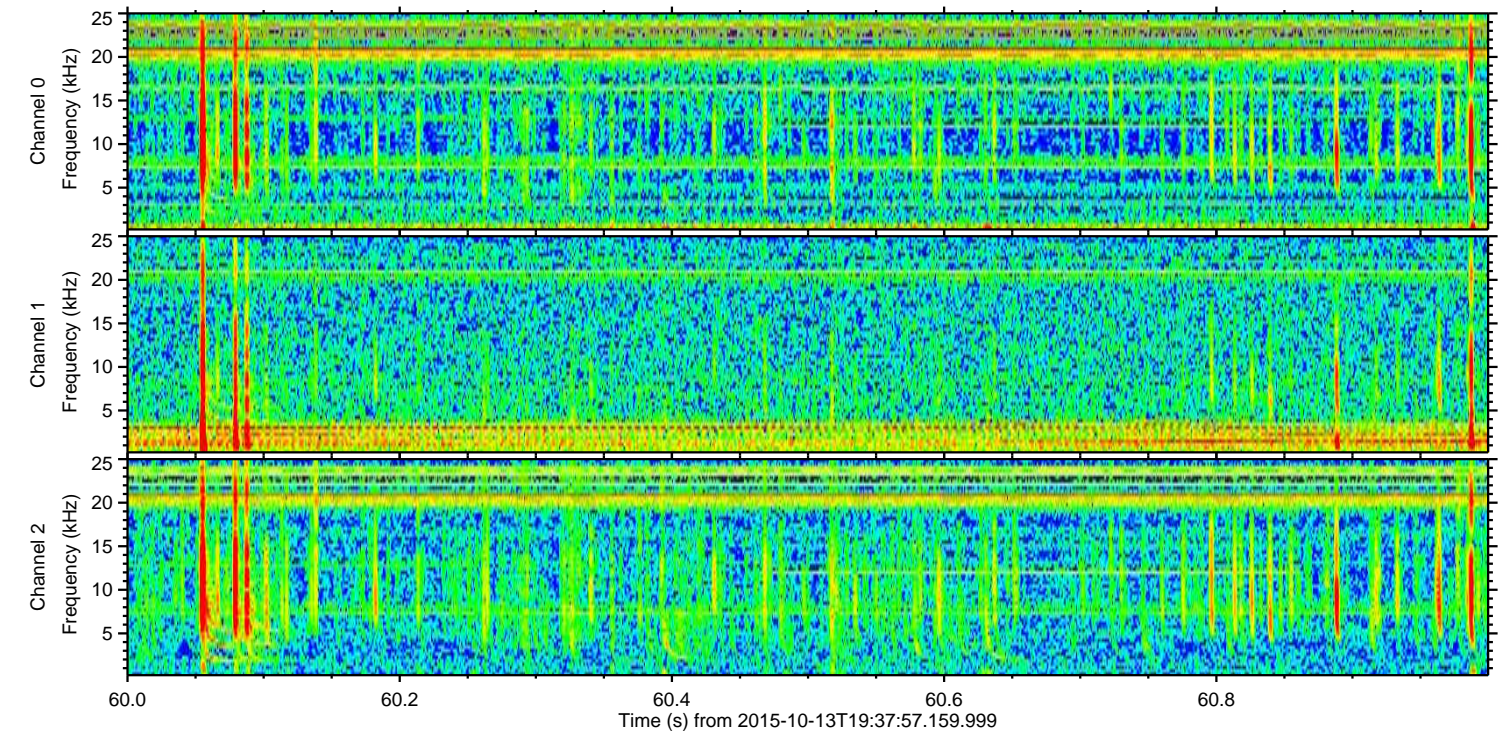
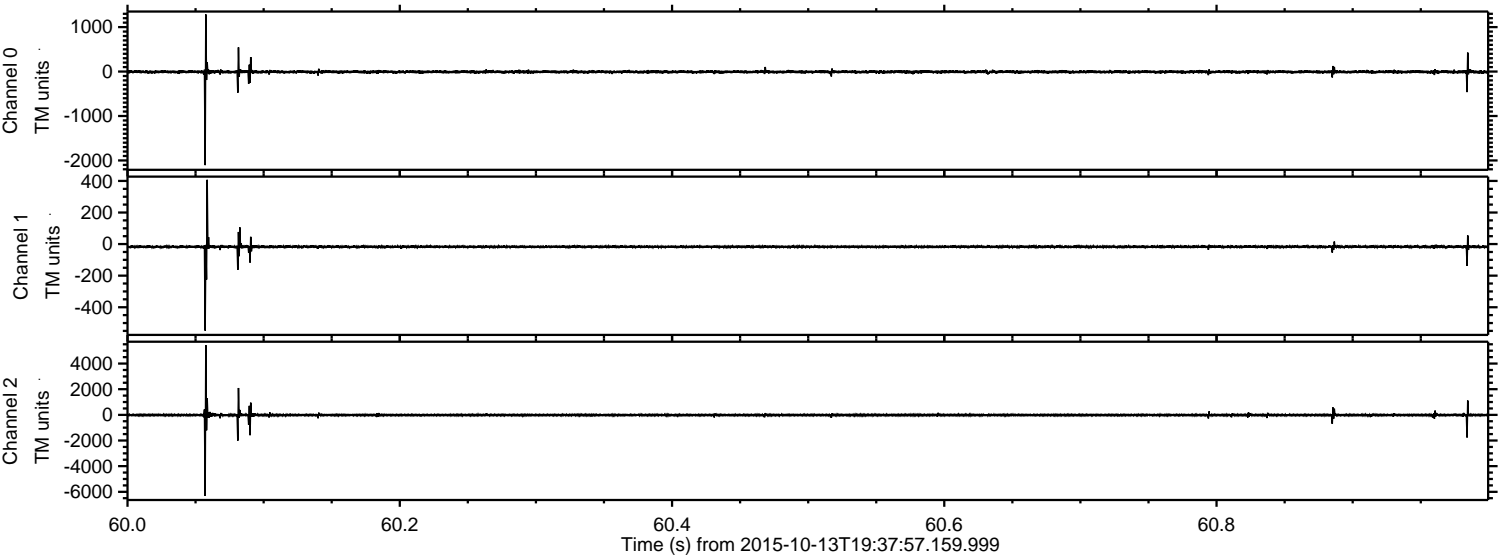

ELMAVAN 3D WAVEFORMS (Measured data sampled at 50 kHz) 51000 packets of 144 samples from 2015-10-13T19:37:57.159.999. Part 122/147

Processed Mon Oct 19 04:56:50 2015 by ELM ver.2012-10-06 from 001__elm20151013_193756__dat00.bin

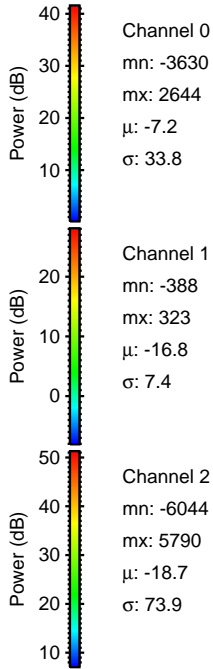
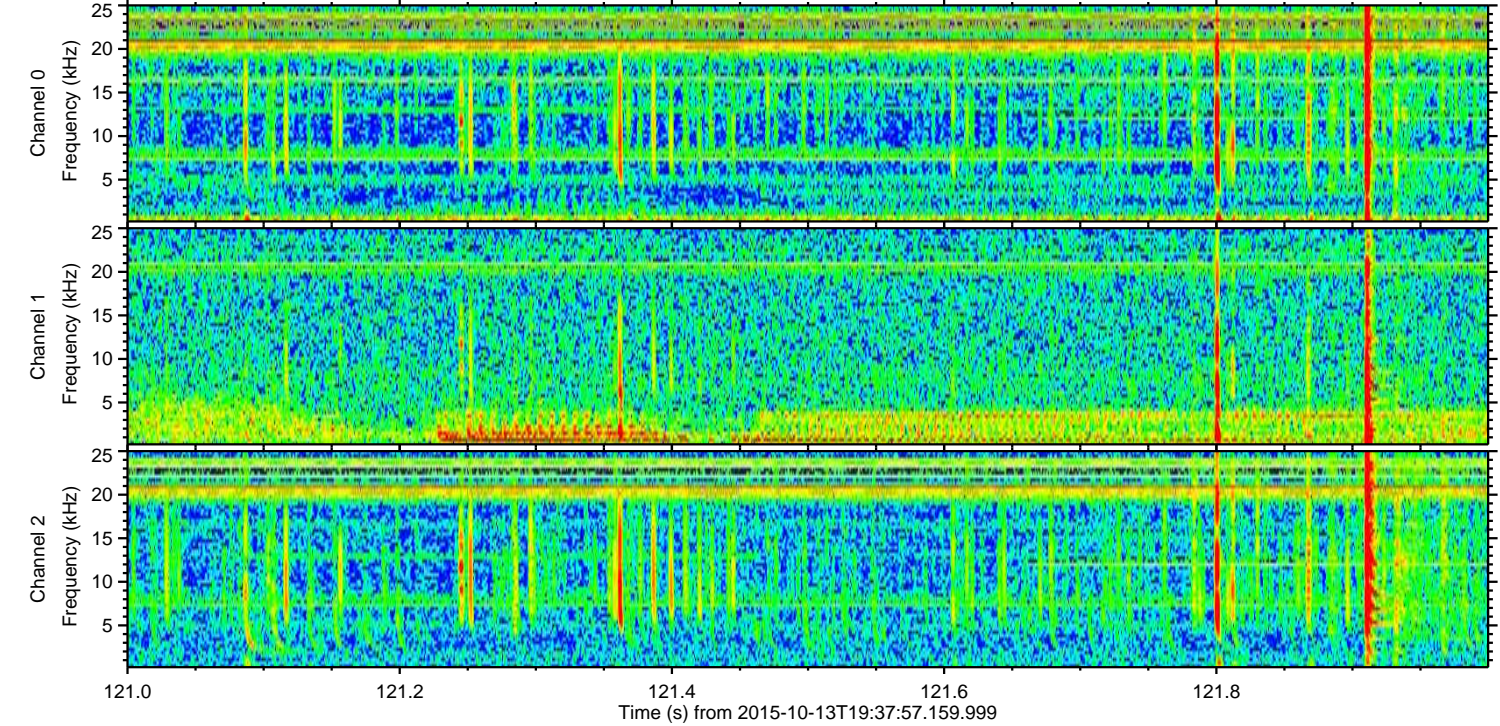
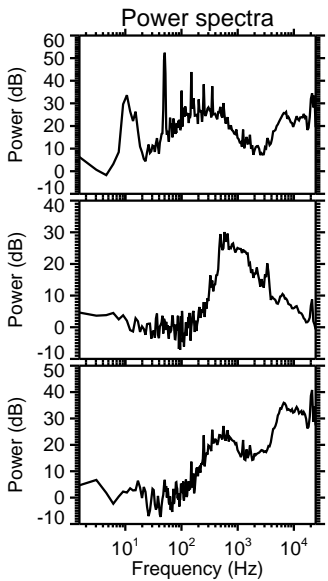
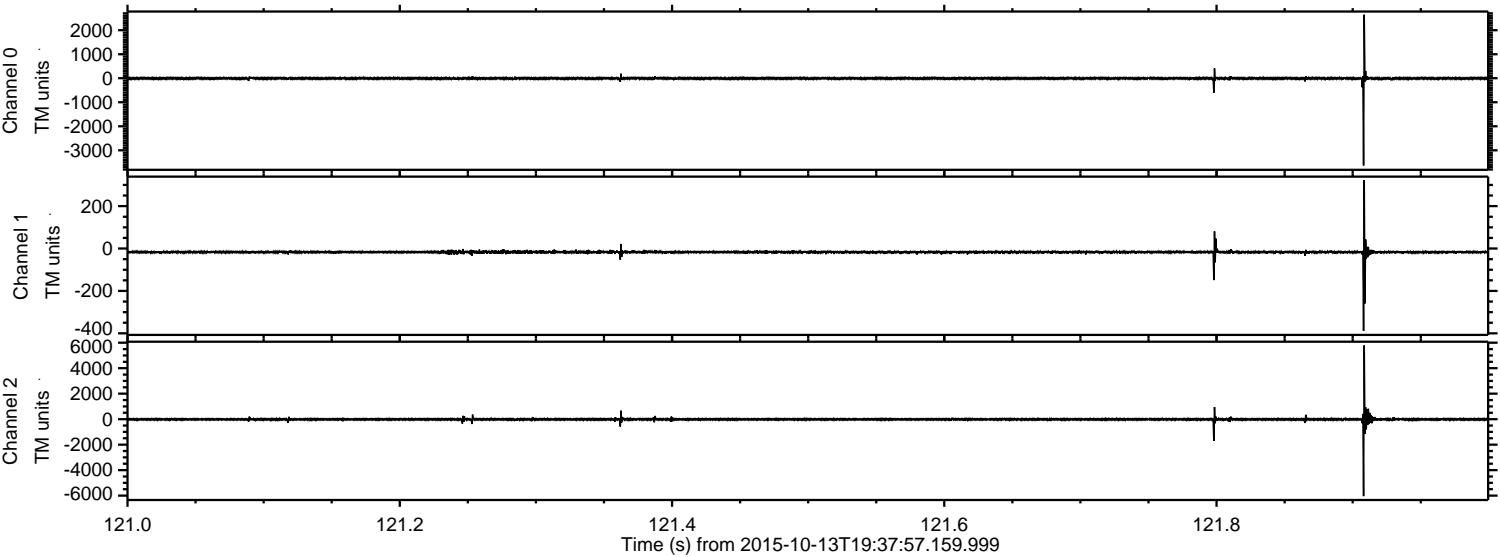

ELMAVAN 3D WAVEFORMS (Measured data sampled at 50 kHz) 51000 packets of 144 samples from 2015-10-13T19:37:57.159.999. Part 137/147

Processed Mon Oct 19 04:56:51 2015 by ELM ver.2012-10-06 from 001__elm20151013_193756__dat00.bin

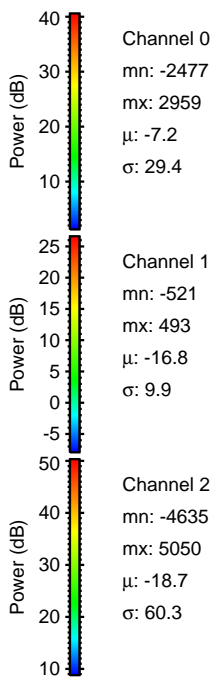
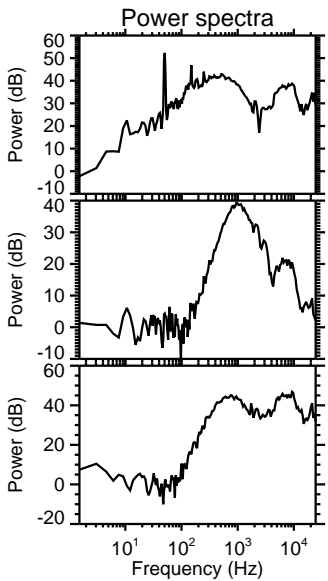
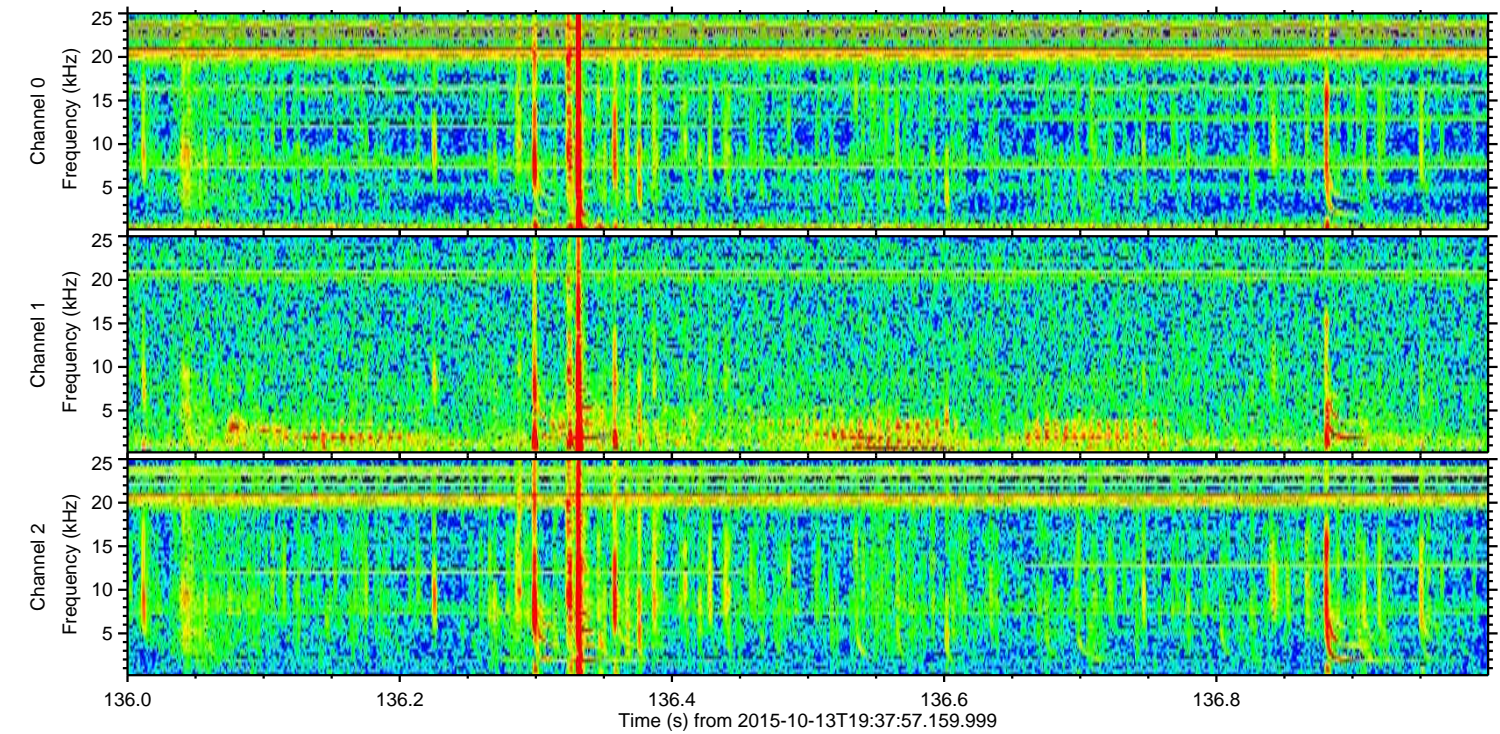
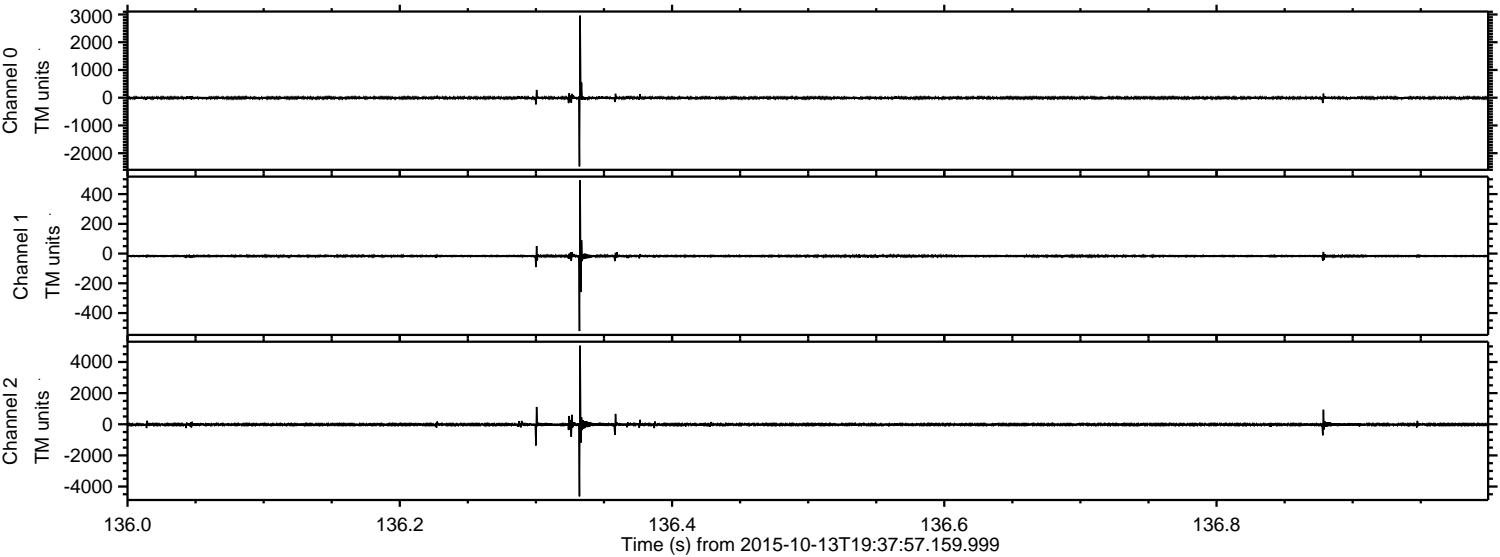

Processed Mon Oct 19 04:56:52 2015 by ELM ver.2012-10-06 from 001__elm20151013_193756__dat00.bin

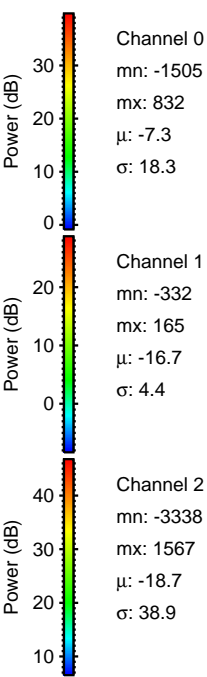
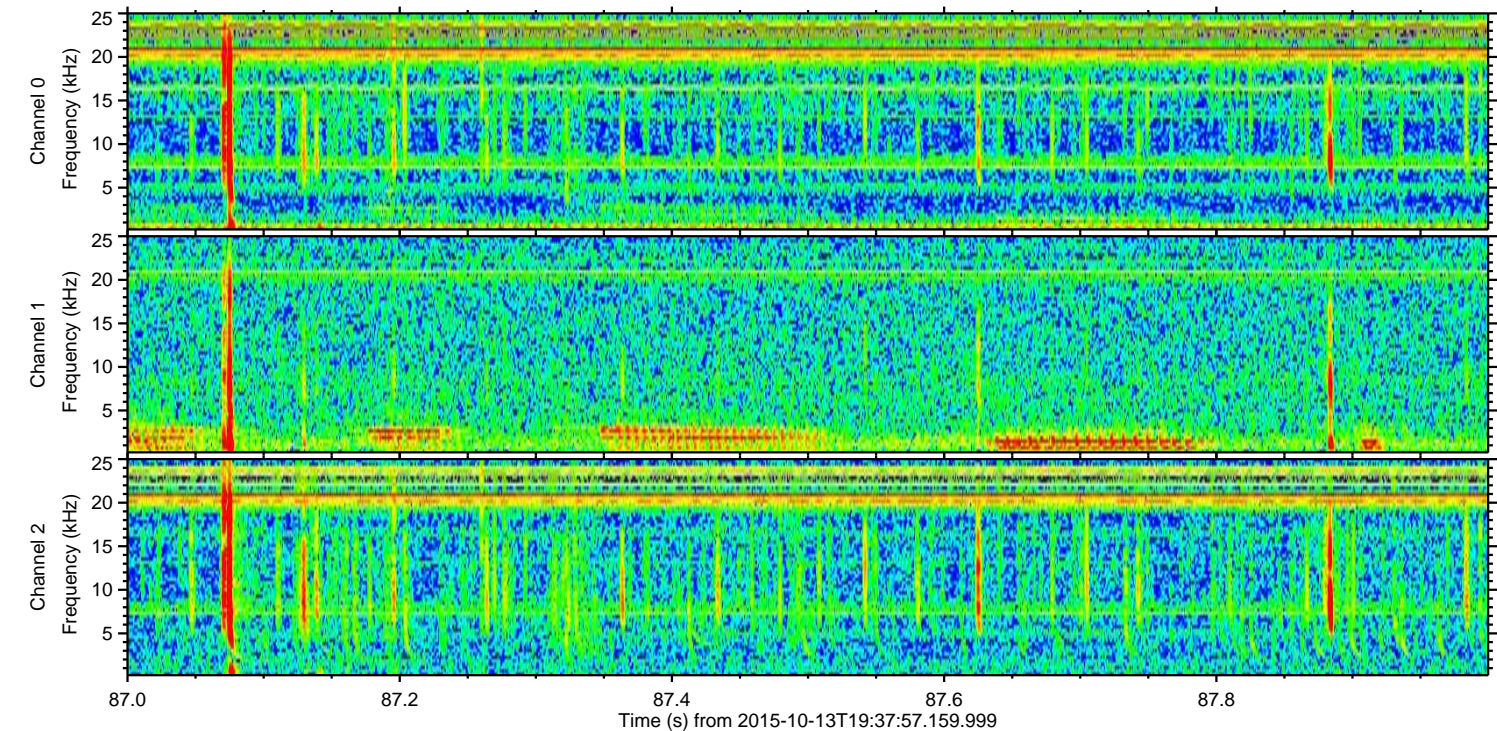
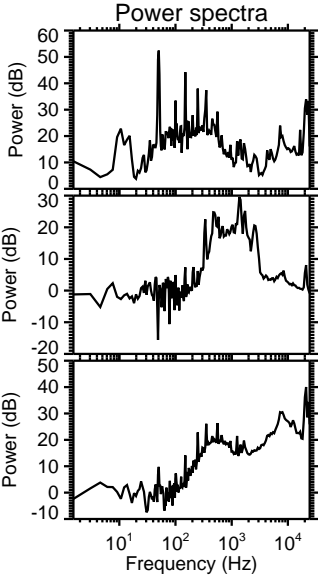
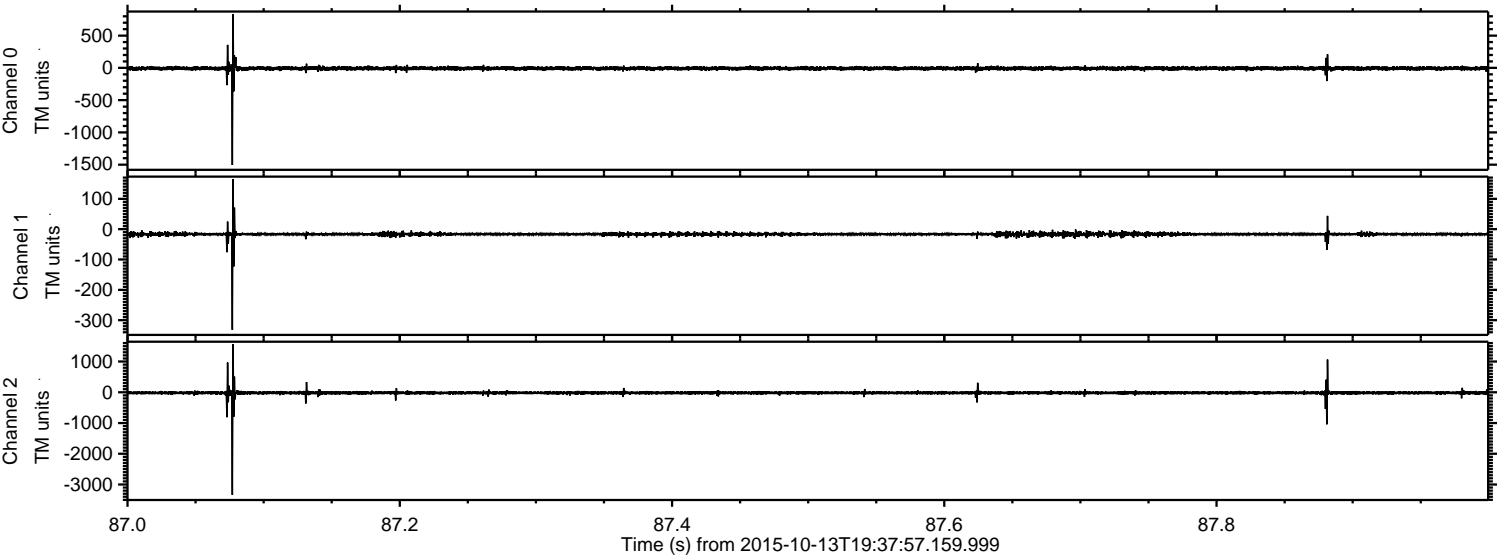

ELMAVAN 3D WAVEFORMS (Measured data sampled at 50 kHz) 51000 packets of 144 samples from 2015-10-13T19:37:57.159.999. Part 134/147

Processed Mon Oct 19 04:56:53 2015 by ELM ver.2012-10-06 from 001__elm20151013_193756__dat00.bin

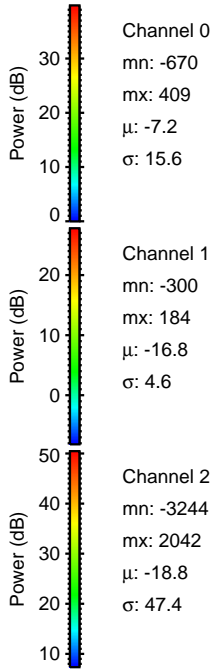
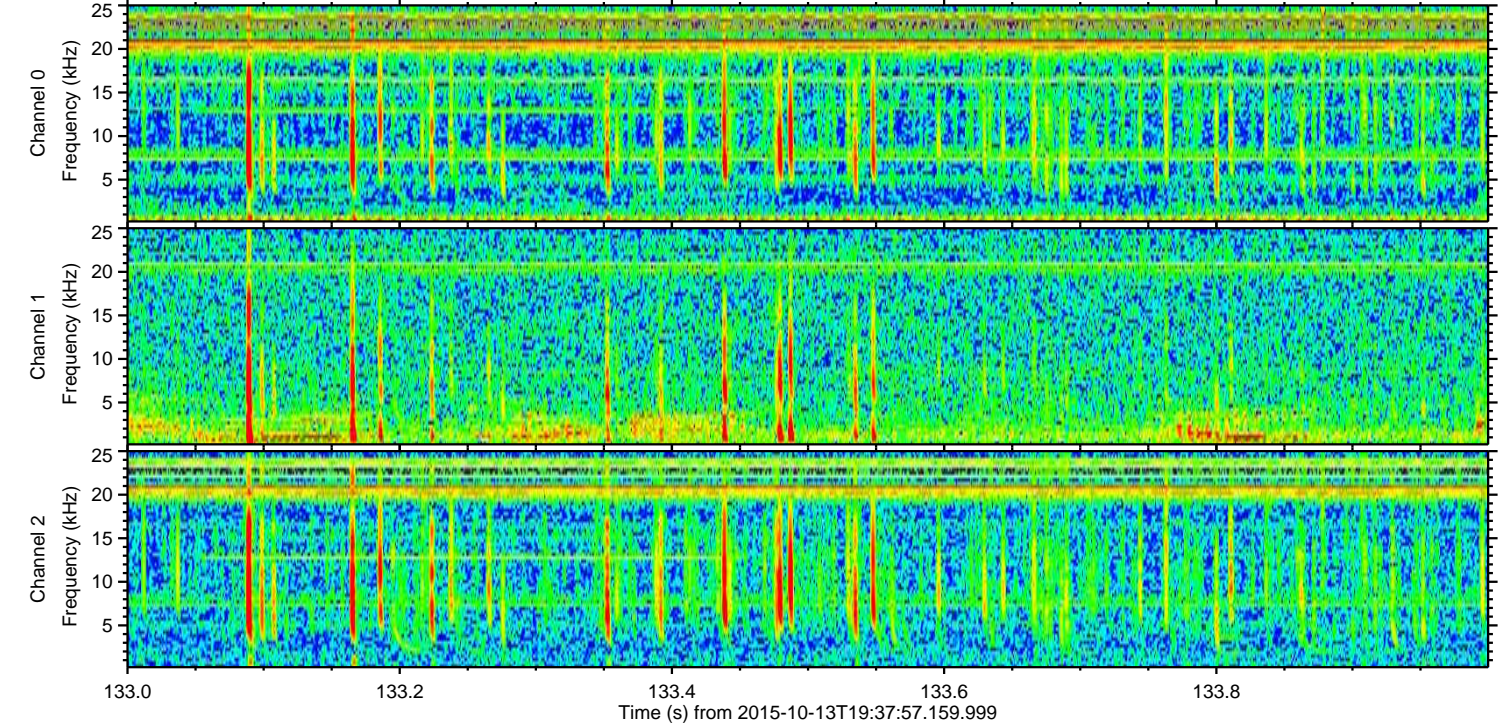
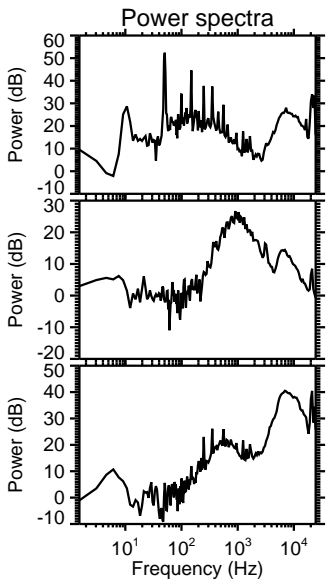
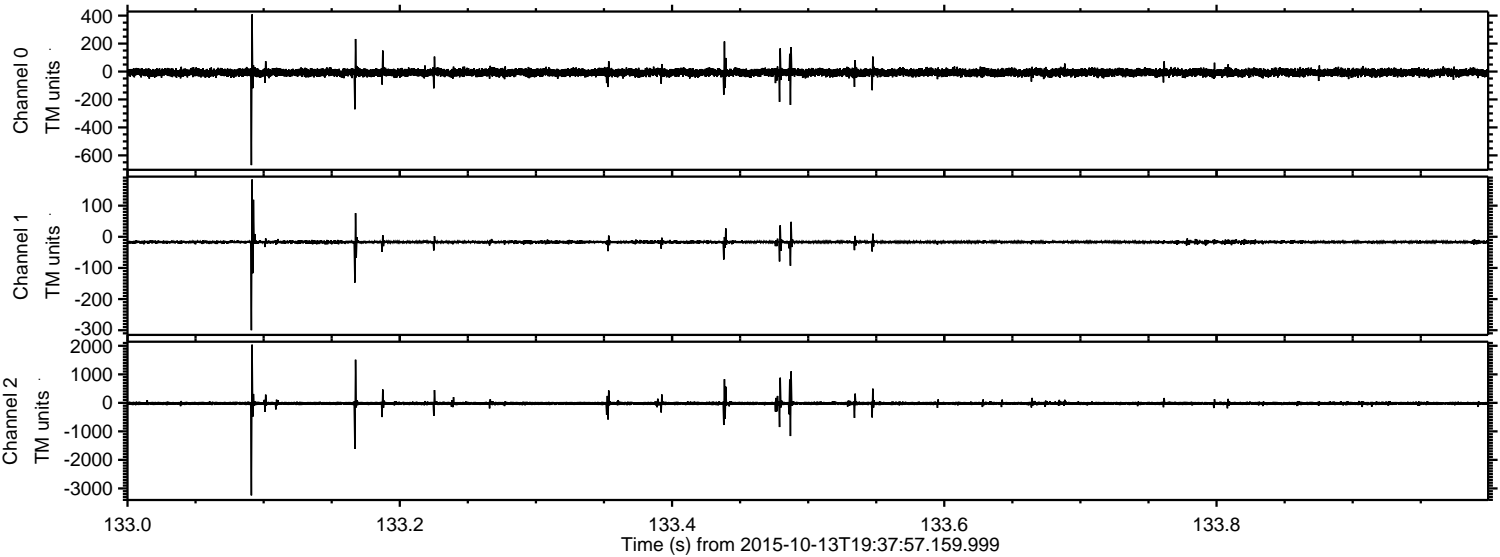

Processed Mon Oct 19 04:56:54 2015 by ELM ver.2012-10-06 from 001__elm20151013_193756__dat00.bin

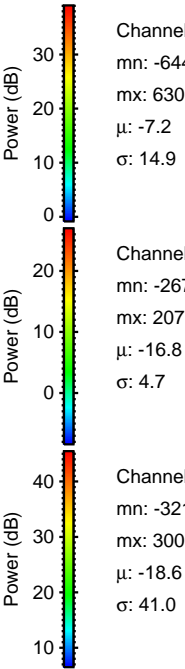
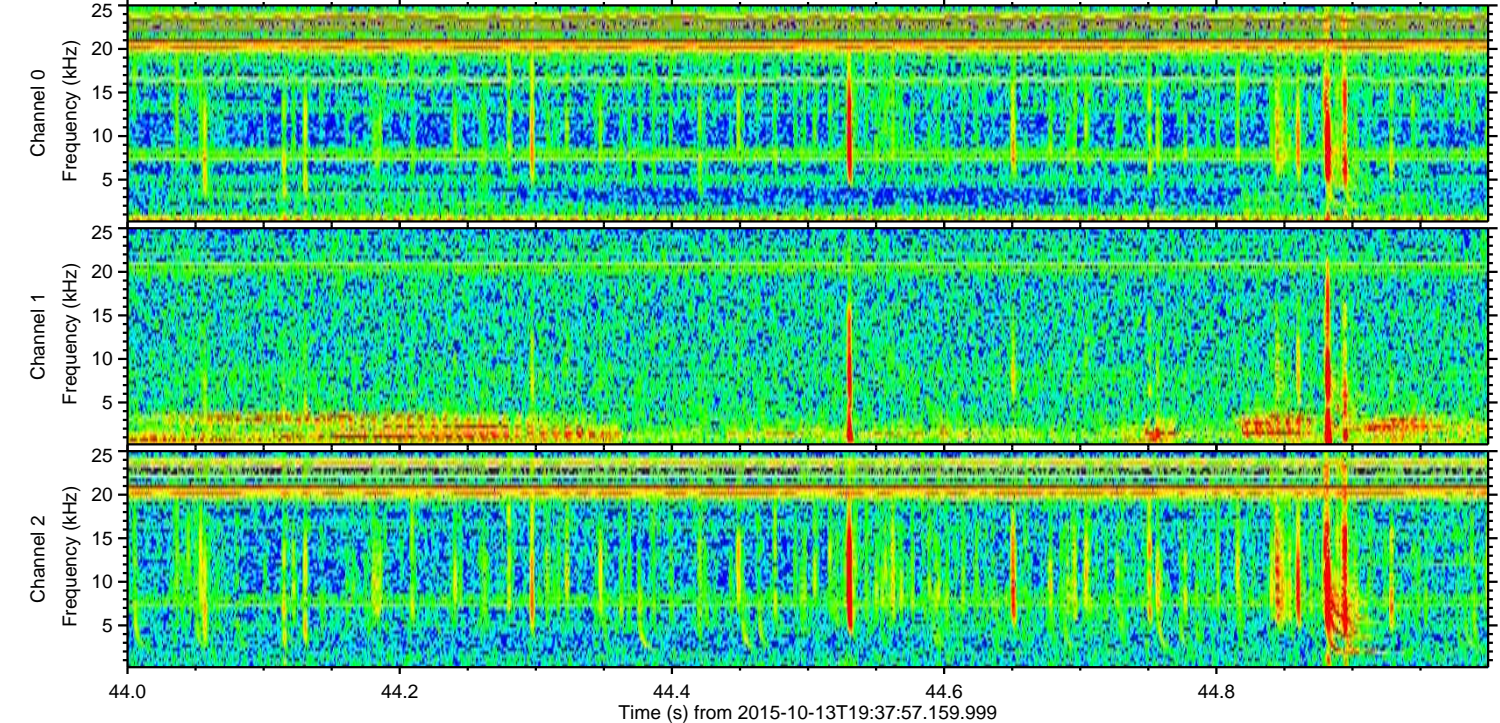
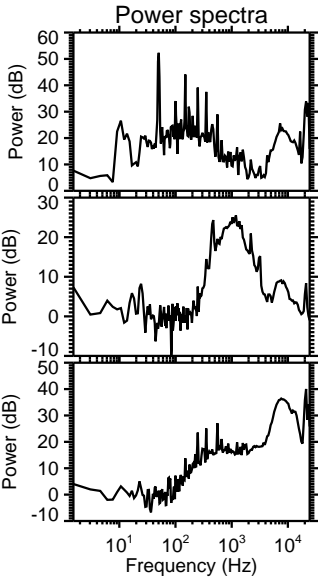
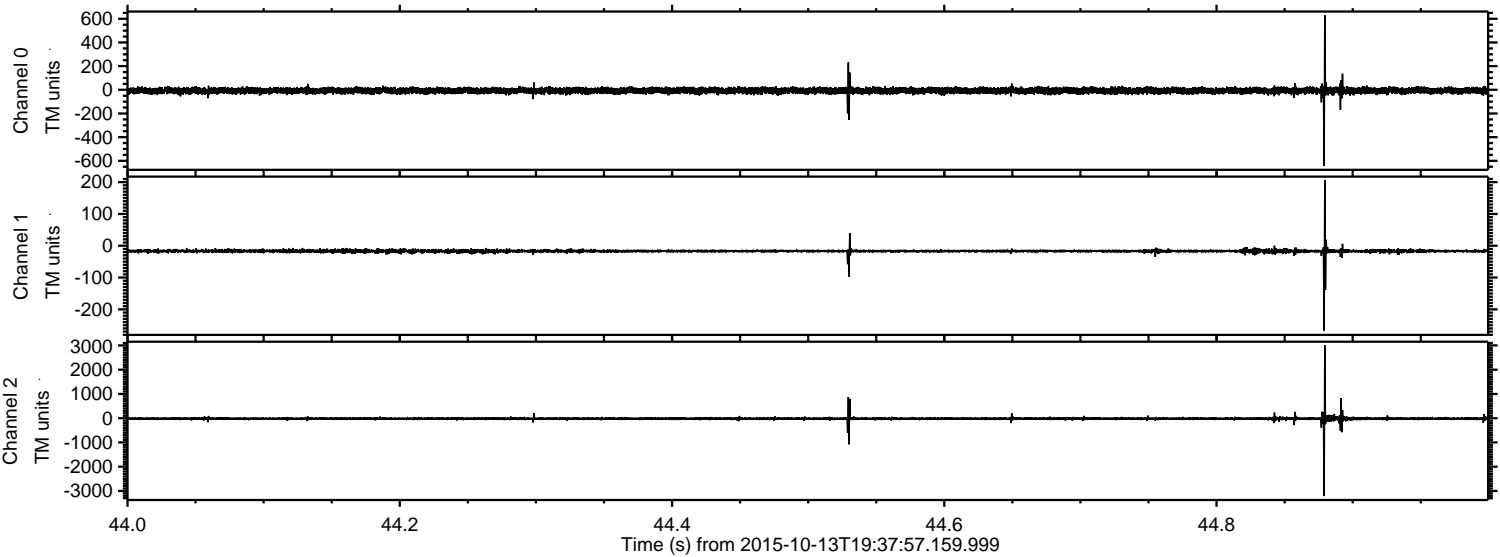

Channel 0
mn: -644
mx: 630
 μ : -7.2
 σ : 14.9

Channel 1
mn: -267
mx: 207
 μ : -16.8
 σ : 4.7

Channel 2
mn: -3213
mx: 3003
 μ : -18.6
 σ : 41.0

Processed Mon Oct 19 04:56:55 2015 by ELM ver.2012-10-06 from 001__elm20151013_193756__dat00.bin

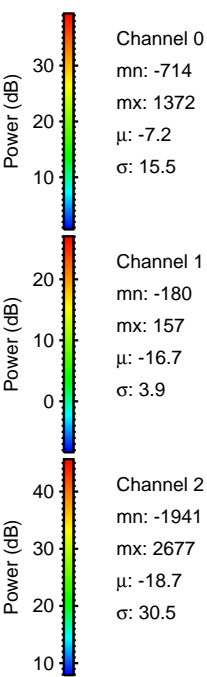
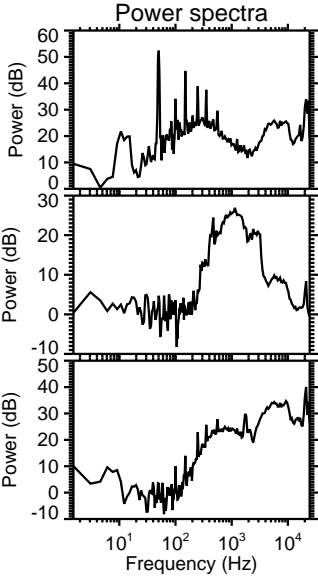
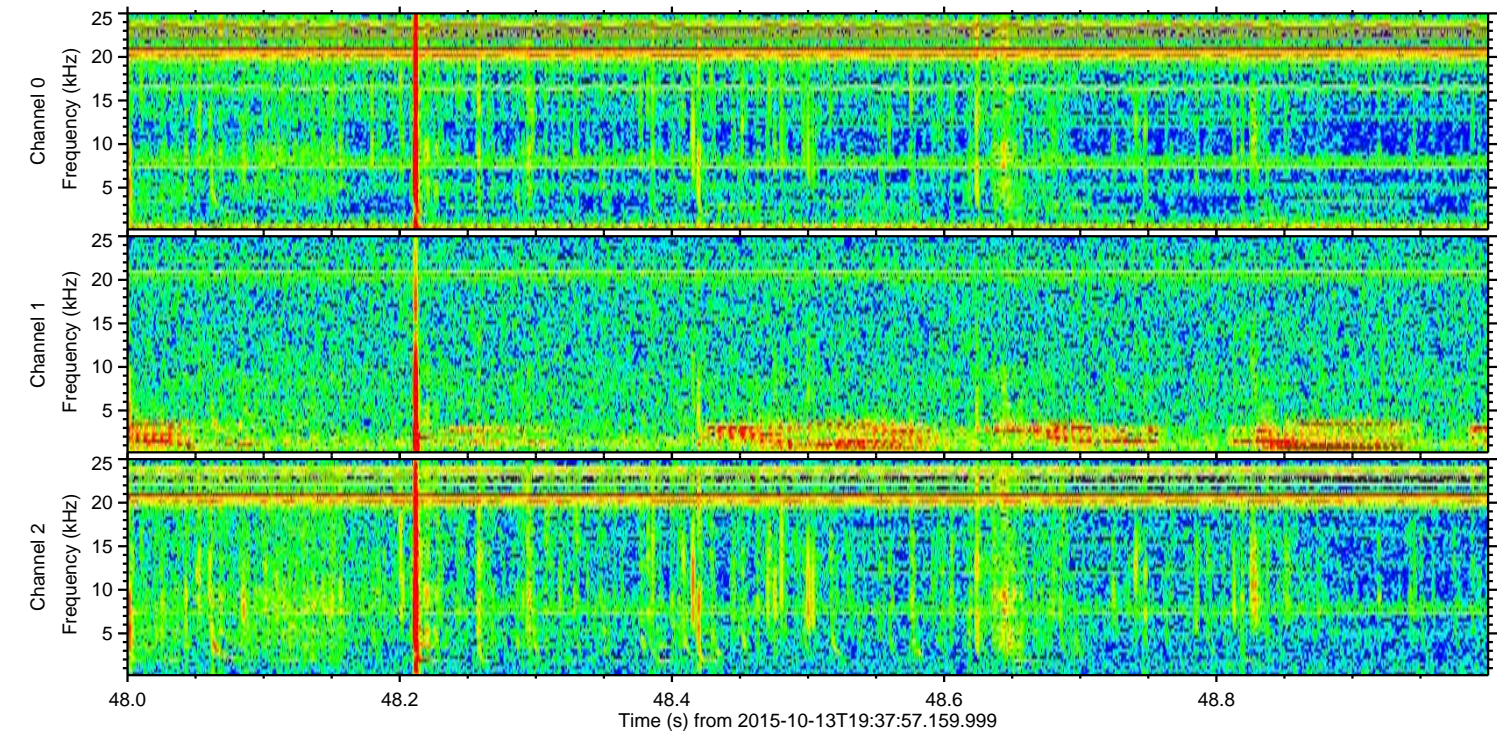
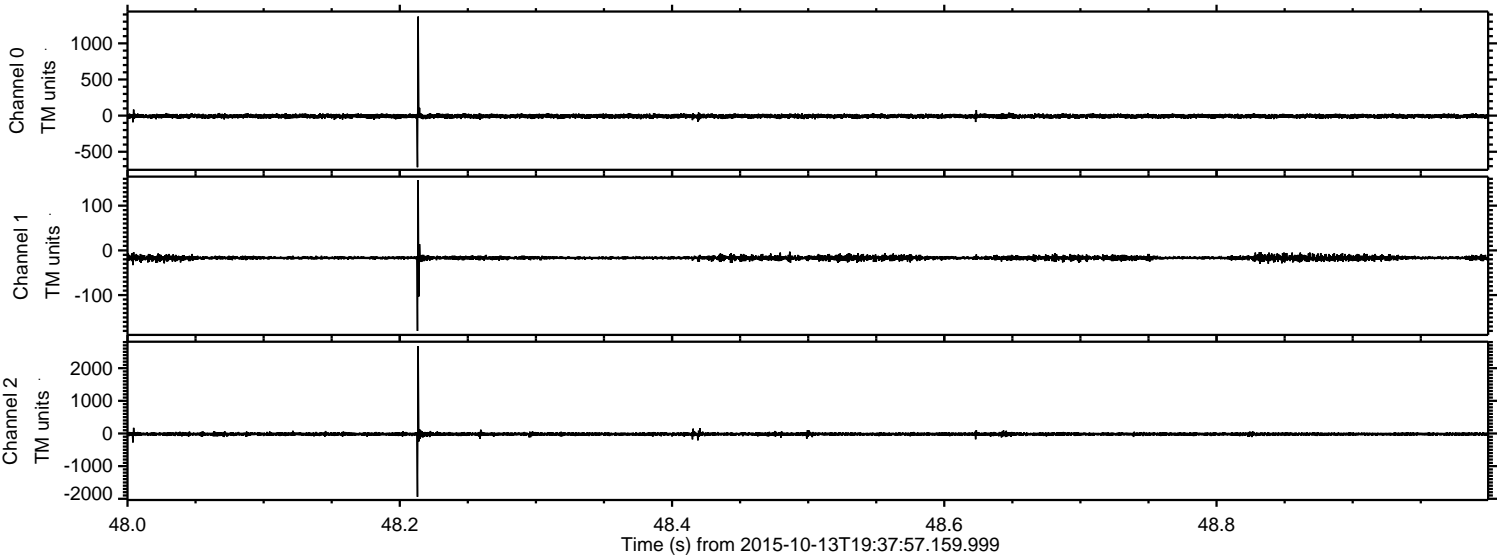

Processed Mon Oct 19 04:56:56 2015 by ELM ver.2012-10-06 from 001__elm20151013_193756__dat00.bin

