

# ELMAVAN 3D WAVEFORMS (Measured data sampled at 50 kHz) 51000 packets of 144 samples from 2015-10-13T17:07:51.131.999.

Processed Mon Oct 19 04:15:50 2015 by ELM ver.2012-10-06 from 001\_\_elm20151013\_170750\_\_dat00.bin

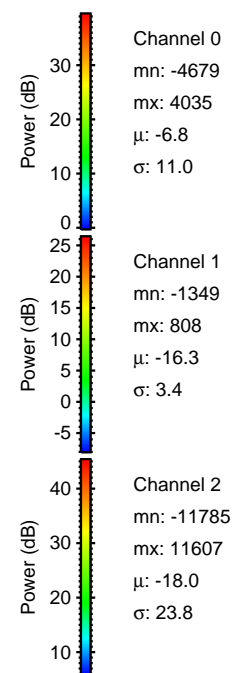

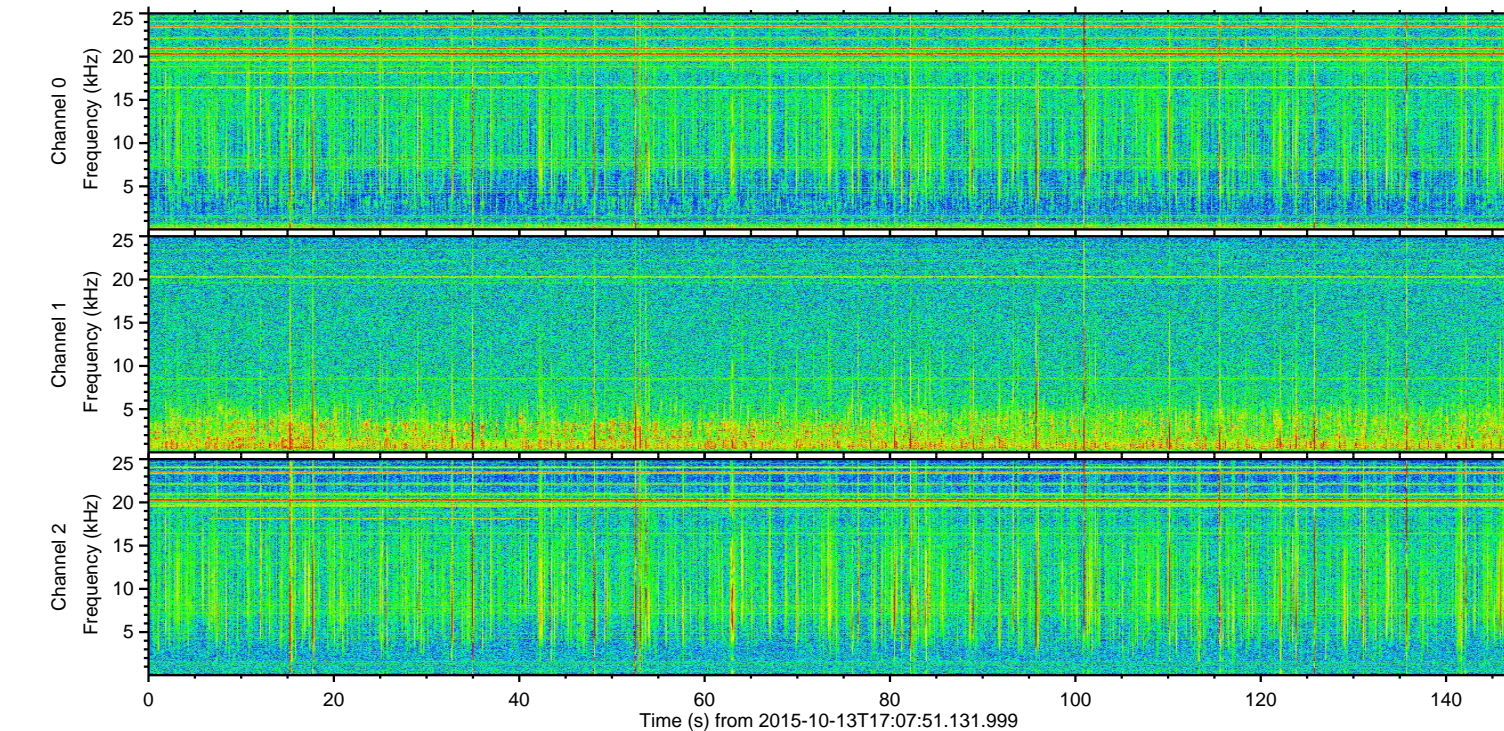
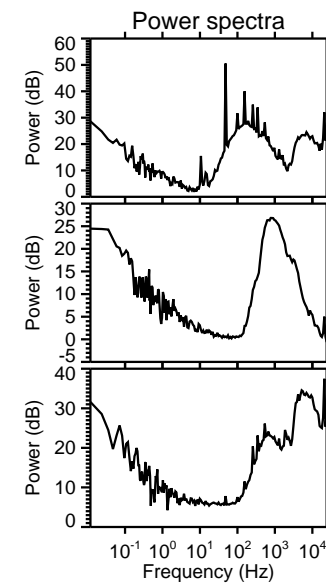
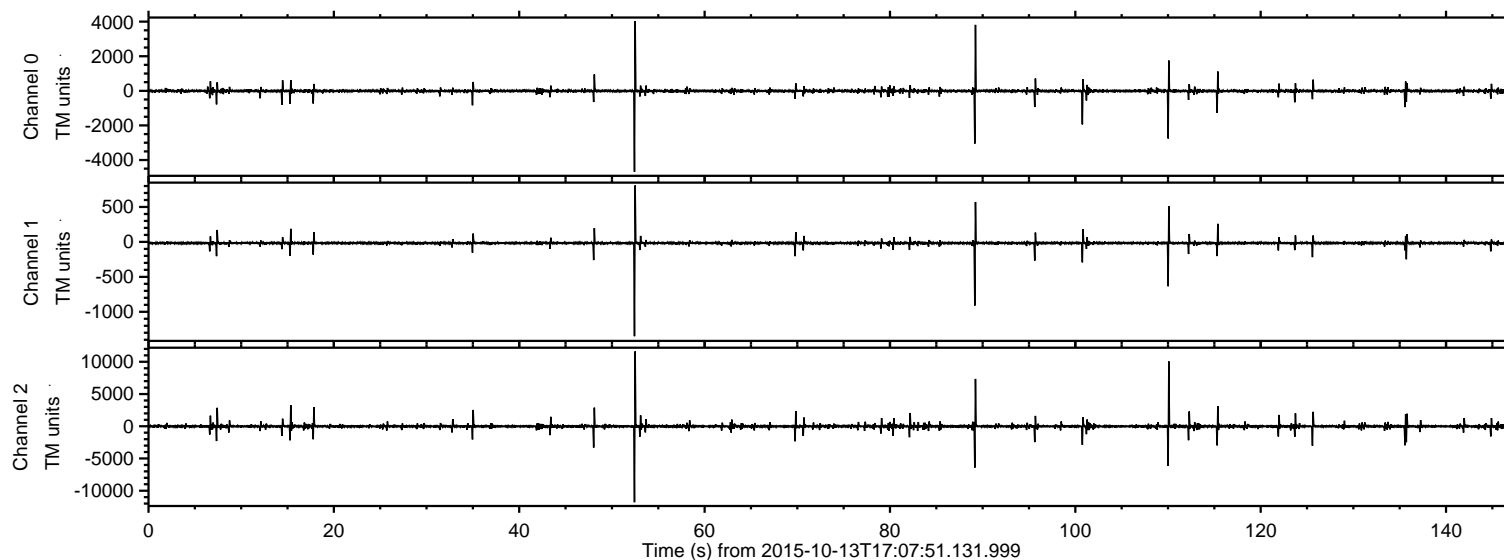

ELMAVAN 3D WAVEFORMS (Measured data sampled at 50 kHz) 51000 packets of 144 samples from 2015-10-13T17:07:51.131.999. Part 53/147

Processed Mon Oct 19 04:16:05 2015 by ELM ver.2012-10-06 from 001\_\_elm20151013\_170750\_\_dat00.bin

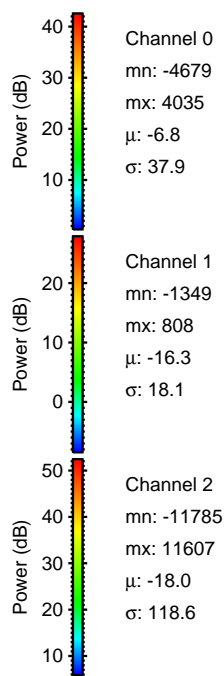
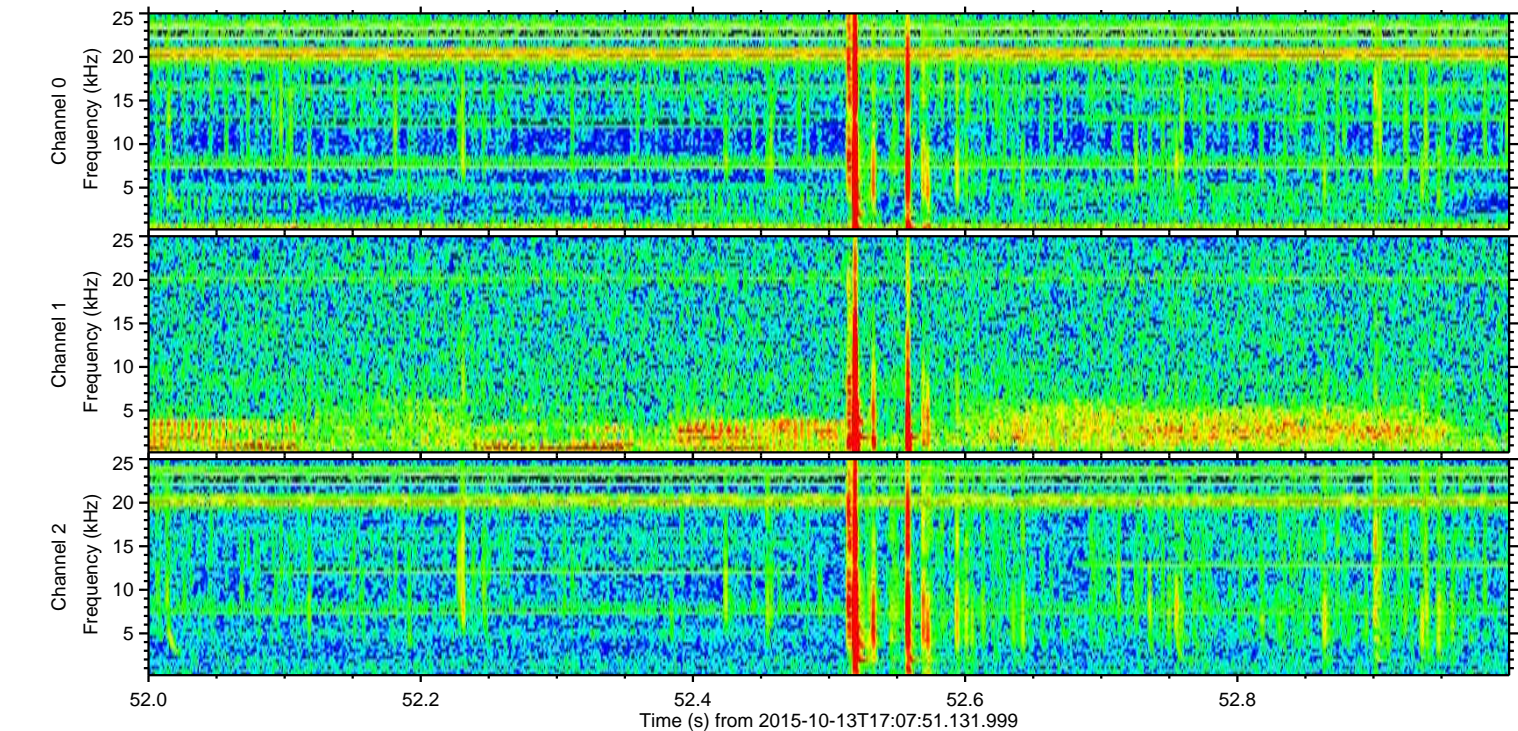
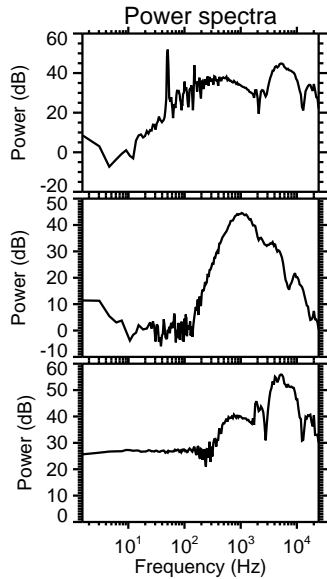
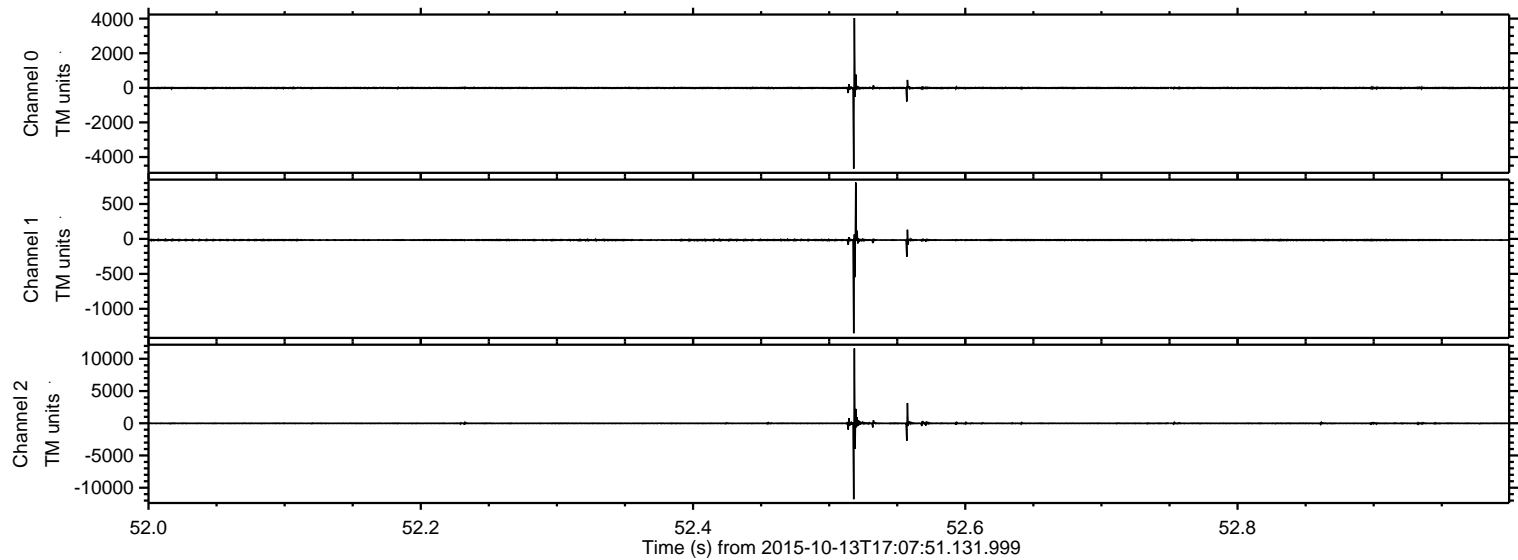



ELMAVAN 3D WAVEFORMS (Measured data sampled at 50 kHz) 51000 packets of 144 samples from 2015-10-13T17:07:51.131.999. Part 111/147

Processed Mon Oct 19 04:16:06 2015 by ELM ver.2012-10-06 from 001\_\_elm20151013\_170750\_\_dat00.bin

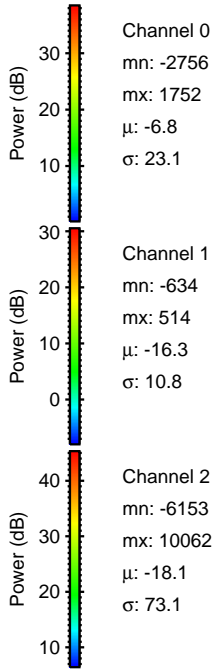
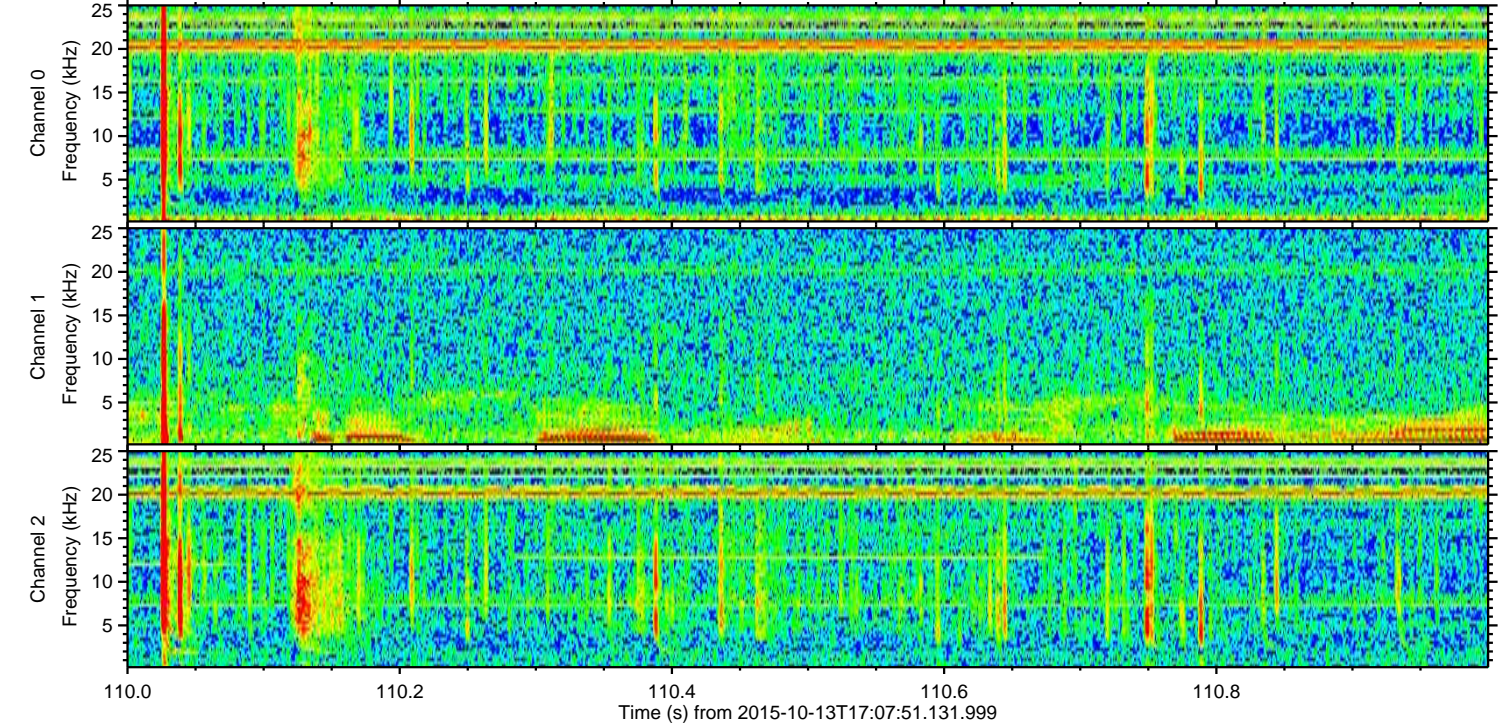
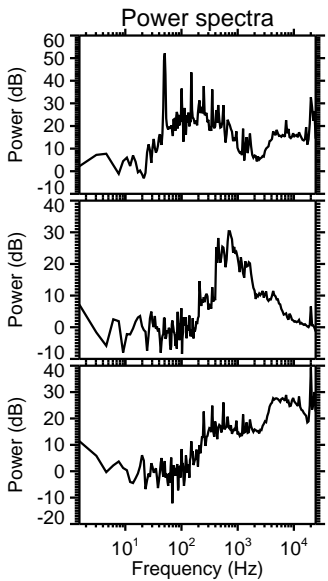
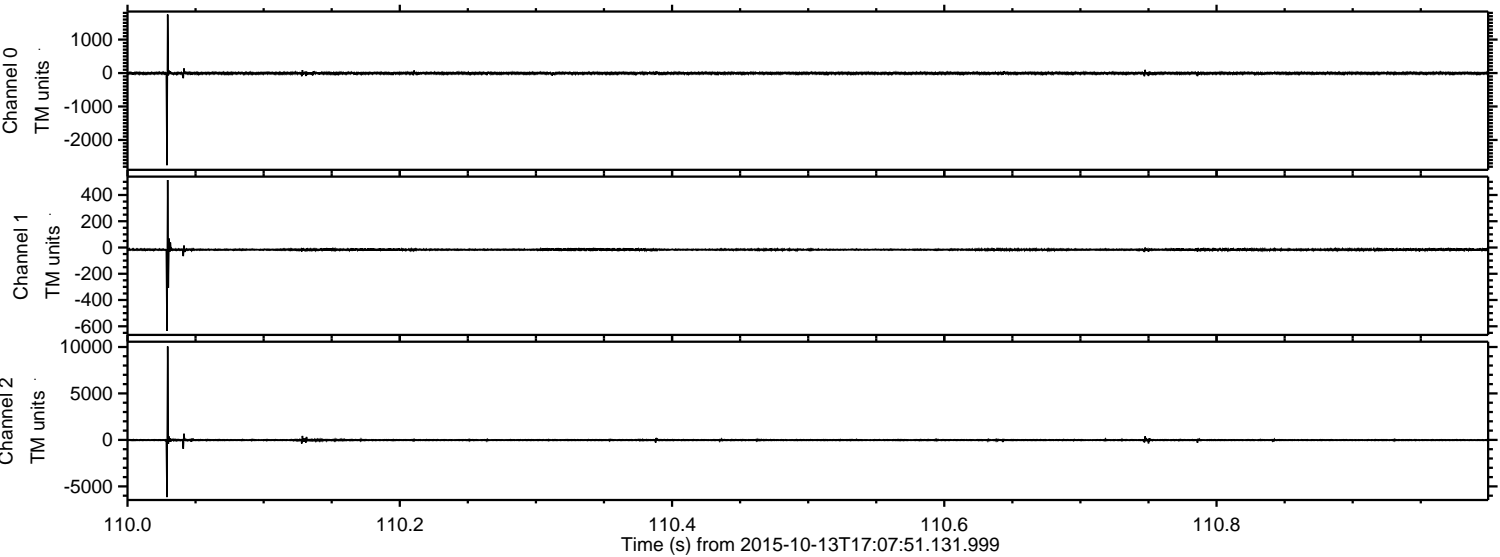

Channel 0  
mn: -2756  
mx: 1752  
 $\mu$ : -6.8  
 $\sigma$ : 23.1

Channel 1  
mn: -634  
mx: 514  
 $\mu$ : -16.3  
 $\sigma$ : 10.8

Channel 2  
mn: -6153  
mx: 10062  
 $\mu$ : -18.1  
 $\sigma$ : 73.1



Processed Mon Oct 19 04:16:07 2015 by ELM ver.2012-10-06 from 001\_\_elm20151013\_170750\_\_dat00.bin

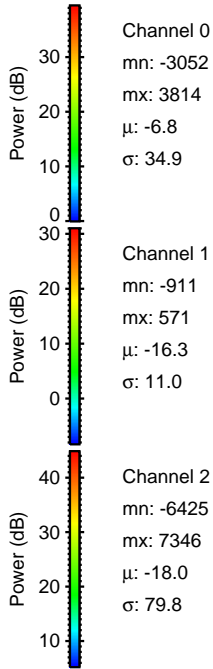
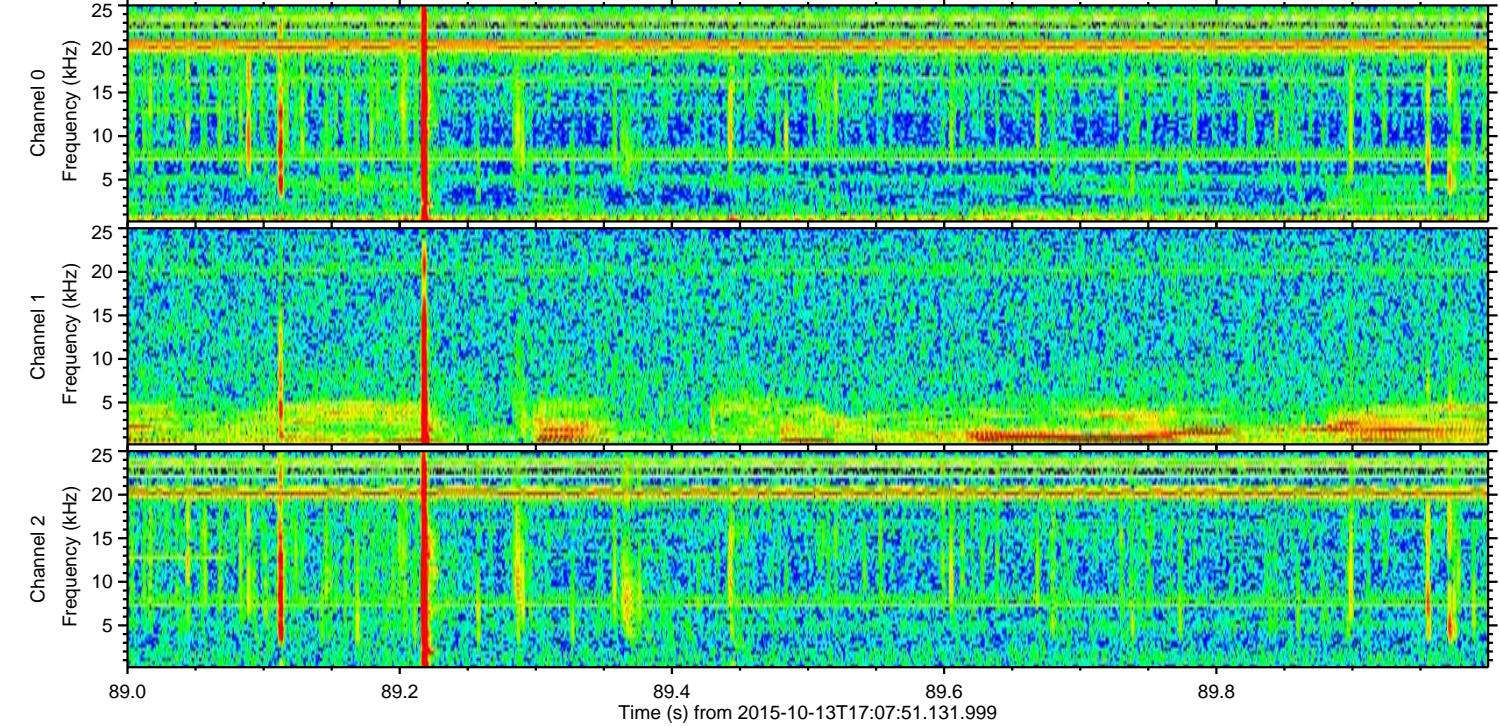
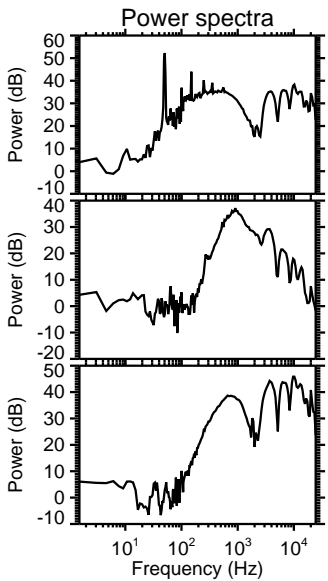
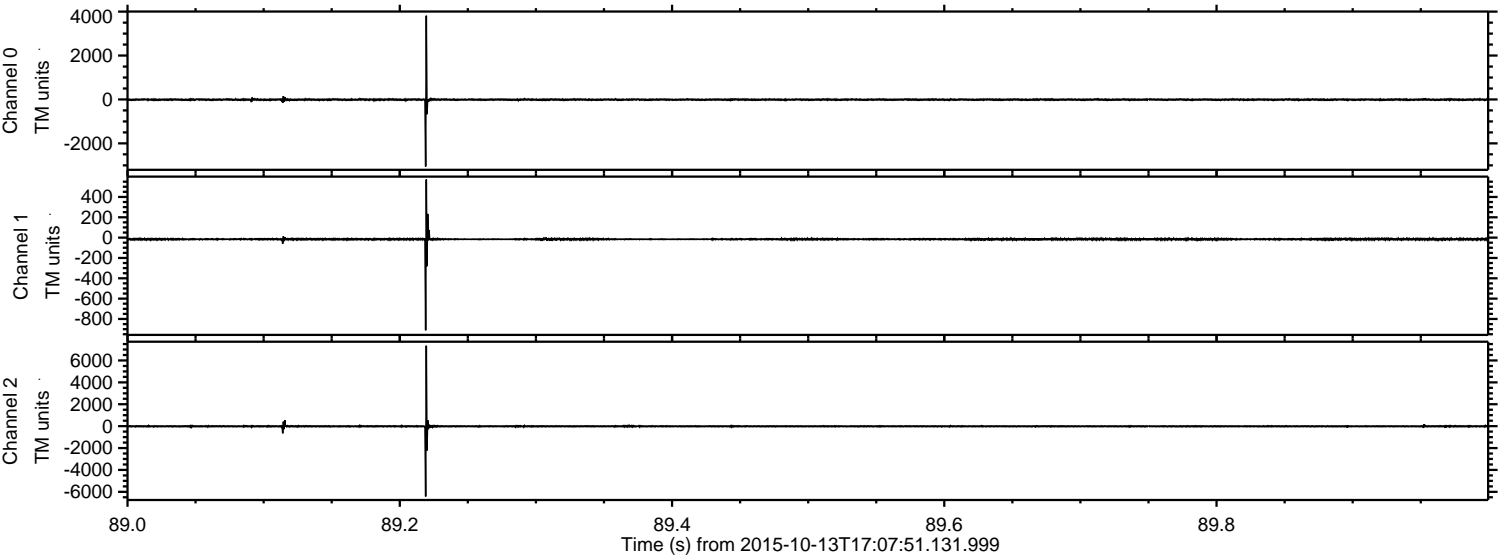



Processed Mon Oct 19 04:16:09 2015 by ELM ver.2012-10-06 from 001\_\_elm20151013\_170750\_\_dat00.bin

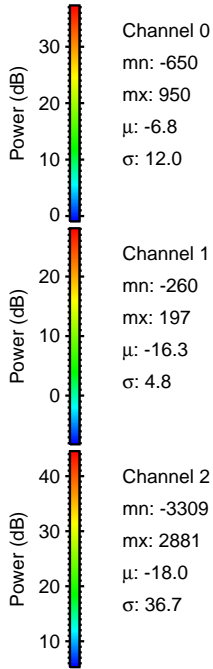
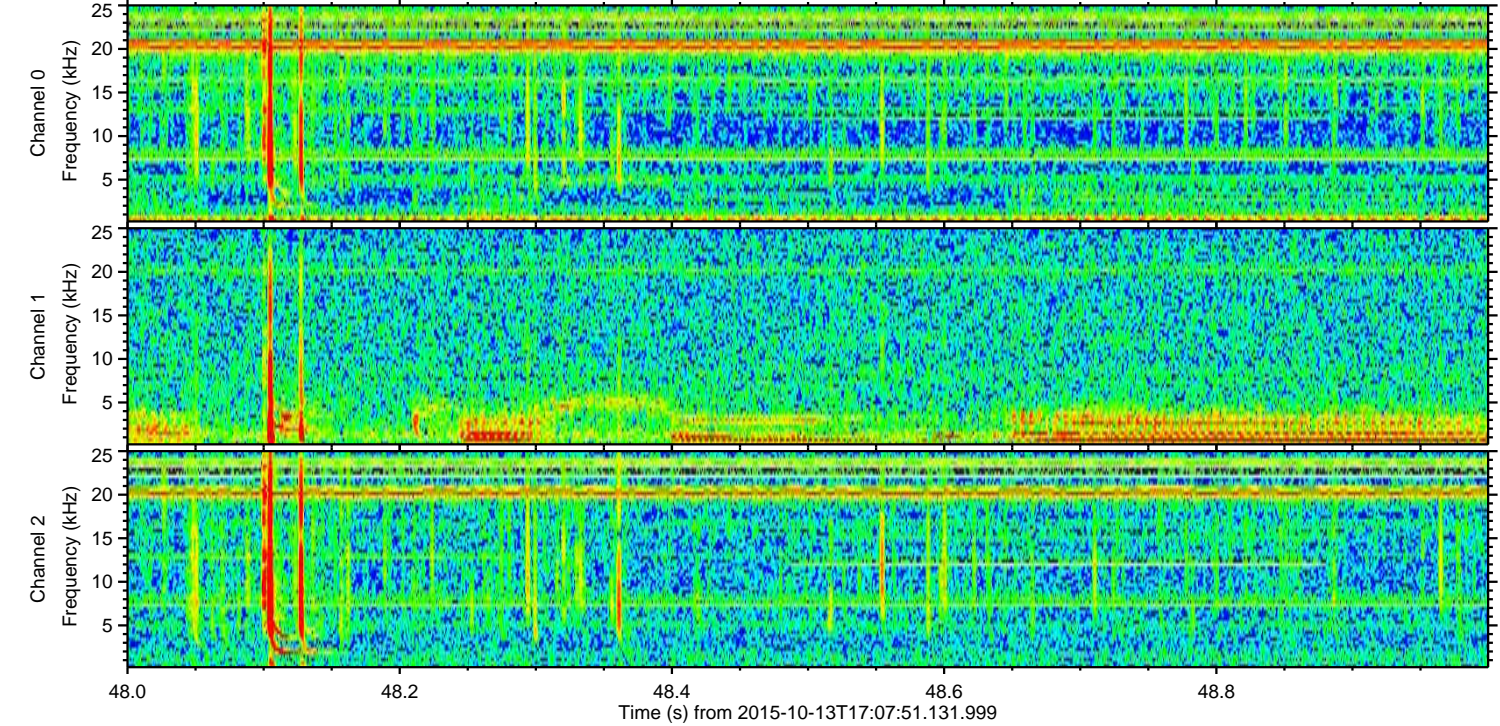
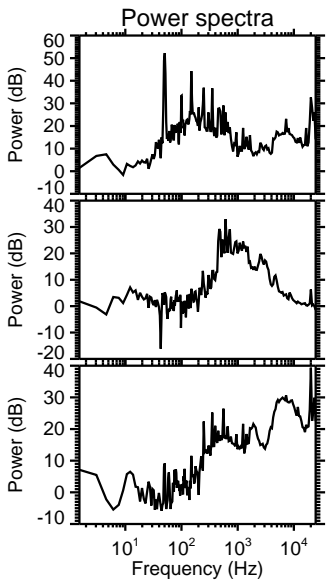
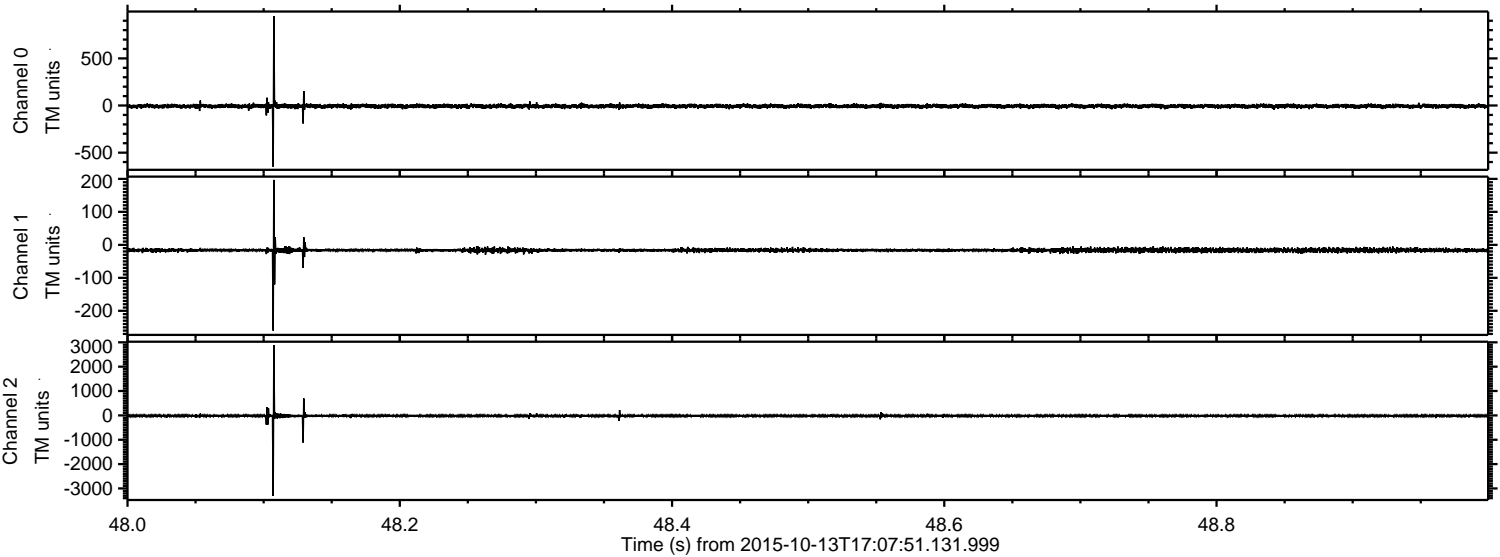



ELMAVAN 3D WAVEFORMS (Measured data sampled at 50 kHz) 51000 packets of 144 samples from 2015-10-13T17:07:51.131.999. Part 16/147

Processed Mon Oct 19 04:16:10 2015 by ELM ver.2012-10-06 from 001\_\_elm20151013\_170750\_\_dat00.bin

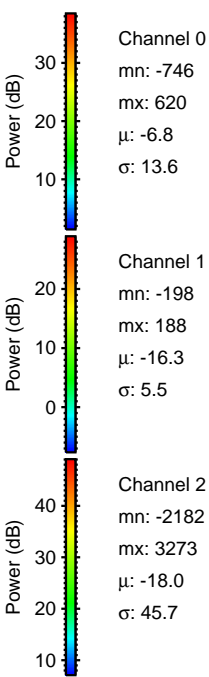
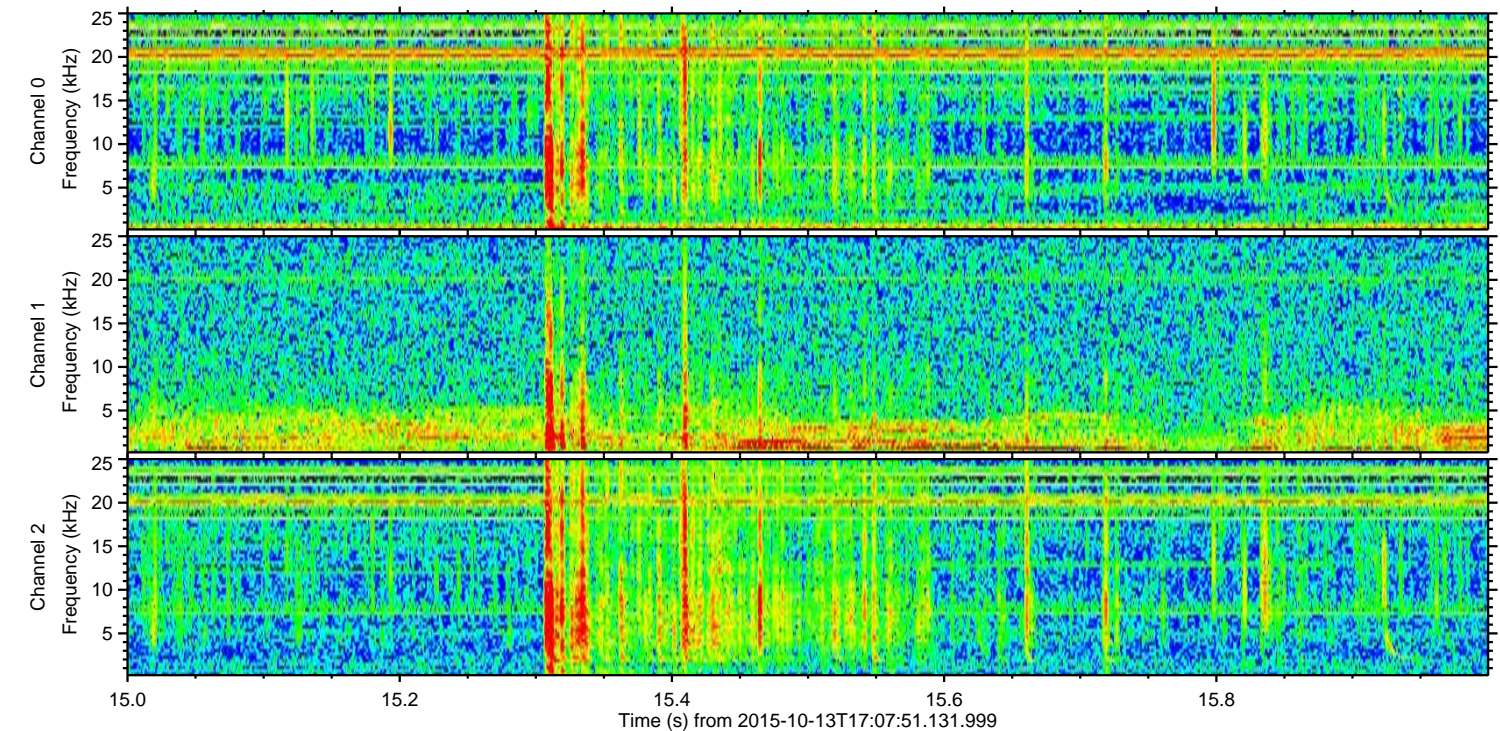
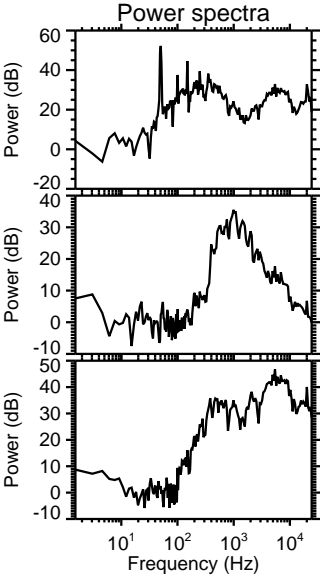
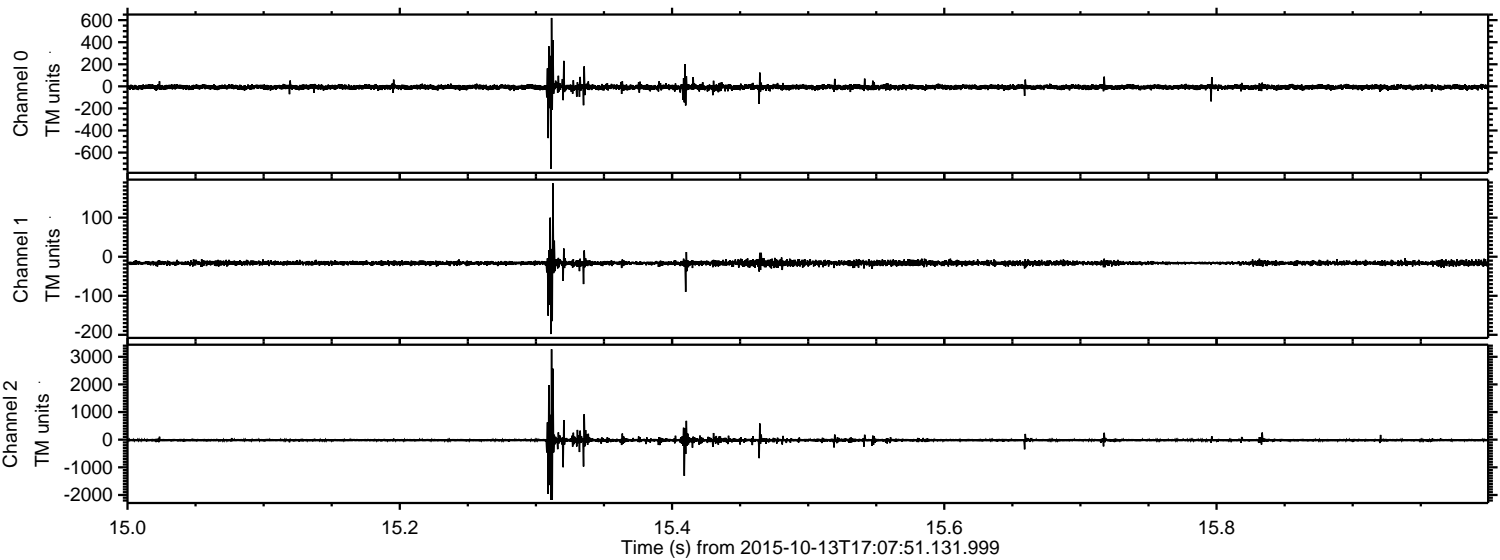



ELMAVAN 3D WAVEFORMS (Measured data sampled at 50 kHz) 51000 packets of 144 samples from 2015-10-13T17:07:51.131.999. Part 116/147

Processed Mon Oct 19 04:16:11 2015 by ELM ver.2012-10-06 from 001\_\_elm20151013\_170750\_\_dat00.bin

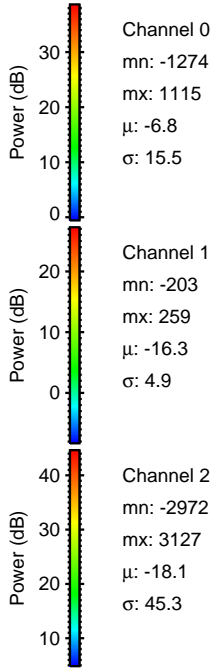
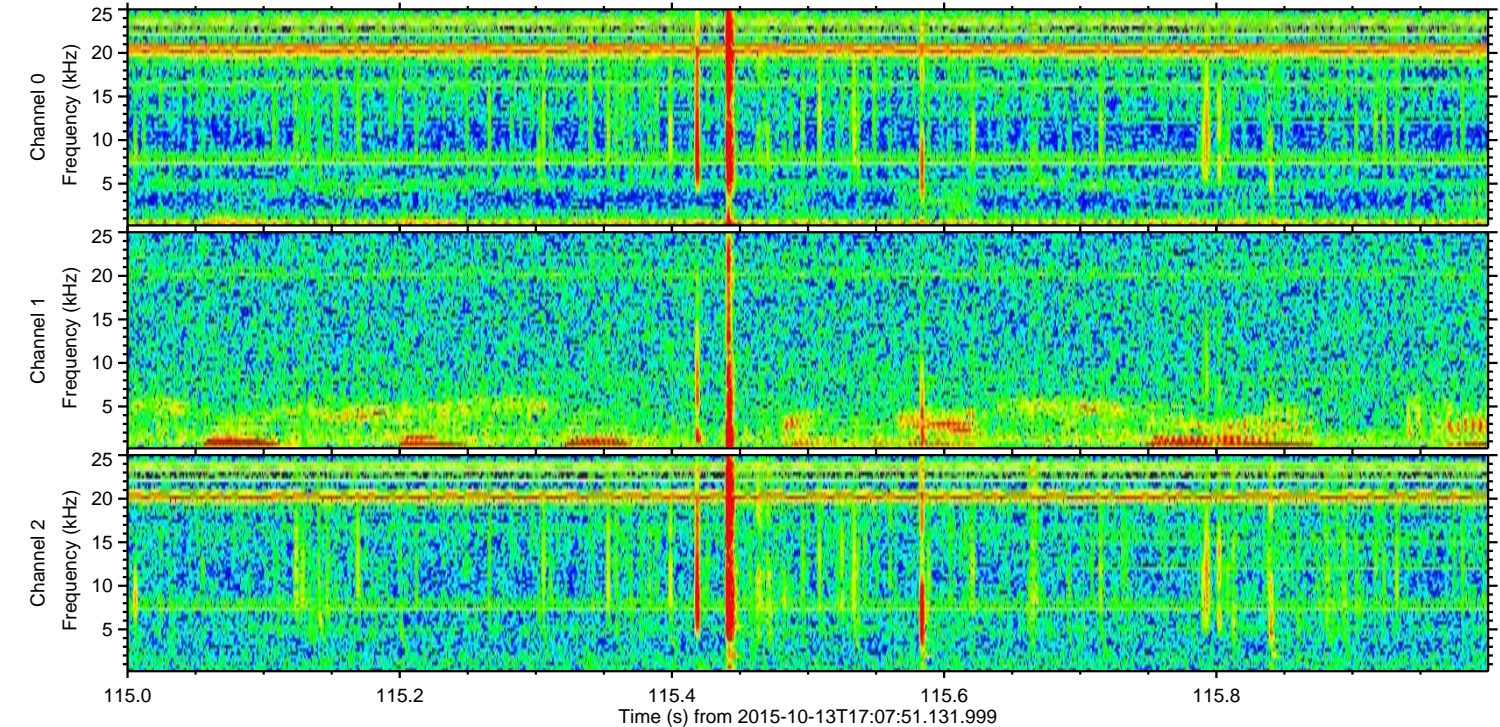
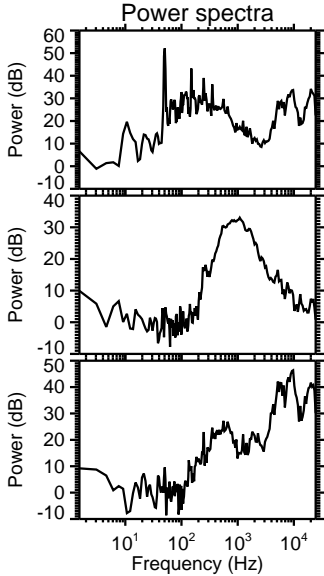
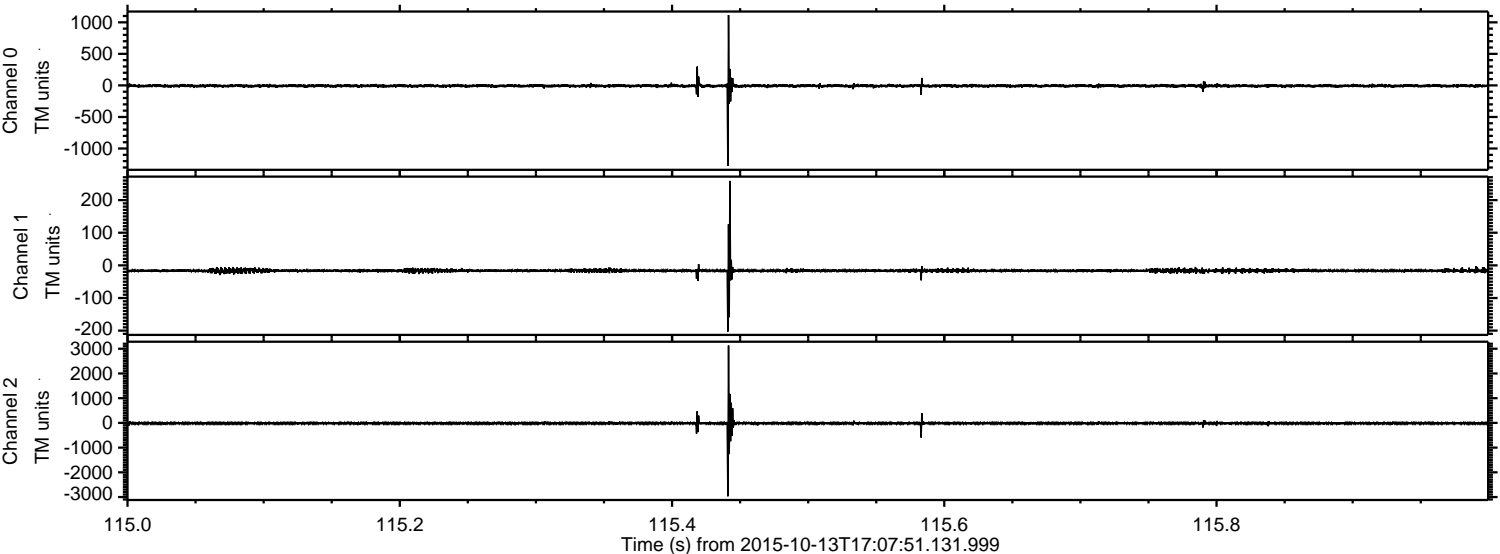



ELMAVAN 3D WAVEFORMS (Measured data sampled at 50 kHz) 51000 packets of 144 samples from 2015-10-13T17:07:51.131.999. Part 126/147

Processed Mon Oct 19 04:16:12 2015 by ELM ver.2012-10-06 from 001\_\_elm20151013\_170750\_\_dat00.bin

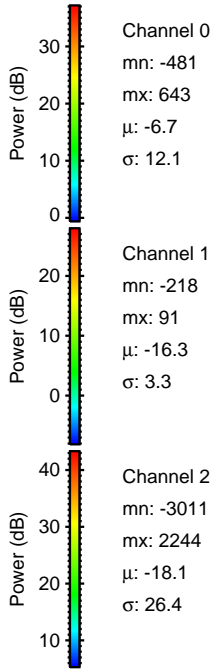
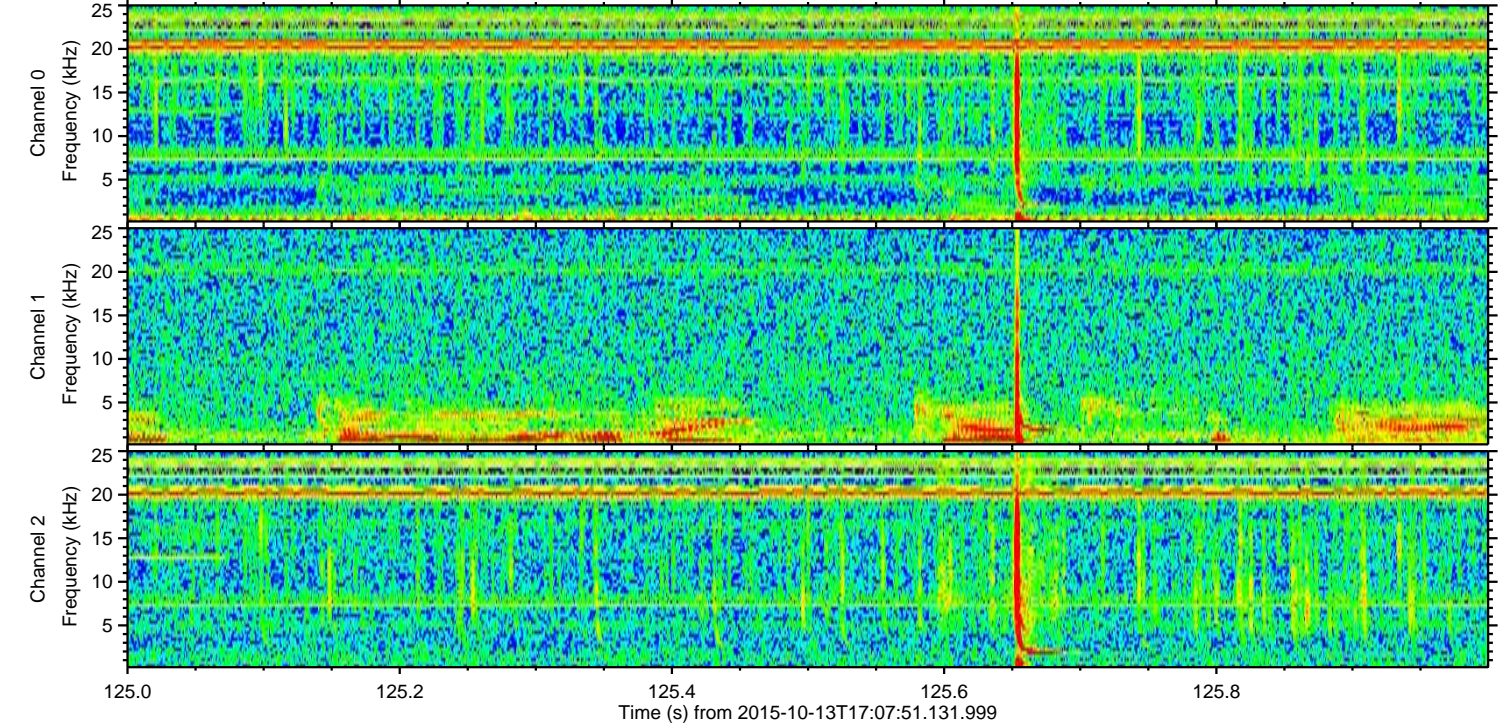
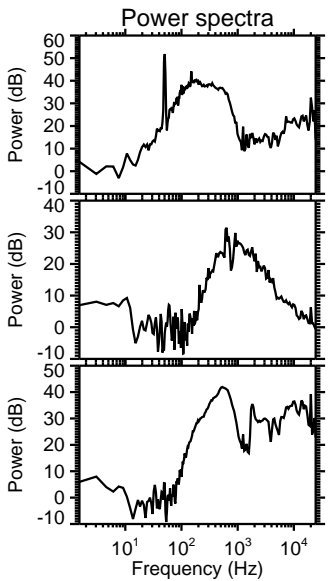
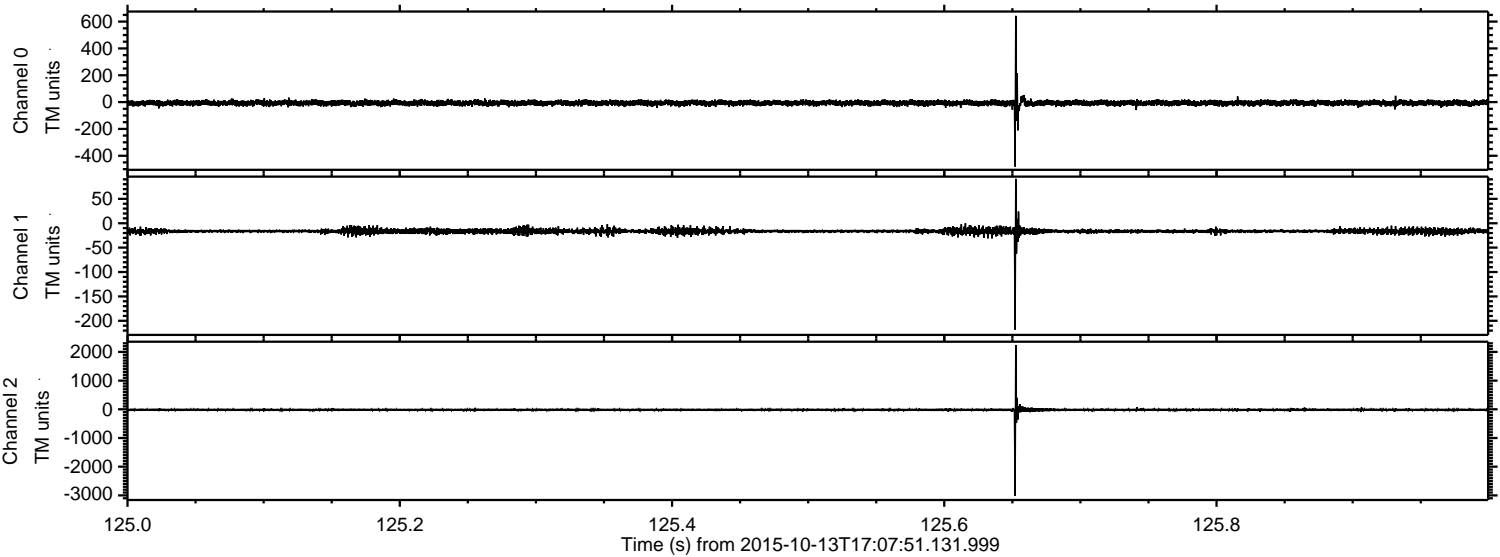

Channel 0  
mn: -481  
mx: 643  
 $\mu$ : -6.7  
 $\sigma$ : 12.1

Channel 1  
mn: -218  
mx: 91  
 $\mu$ : -16.3  
 $\sigma$ : 3.3

Channel 2  
mn: -3011  
mx: 2244  
 $\mu$ : -18.1  
 $\sigma$ : 26.4



Processed Mon Oct 19 04:16:13 2015 by ELM ver.2012-10-06 from 001\_\_elm20151013\_170750\_\_dat00.bin

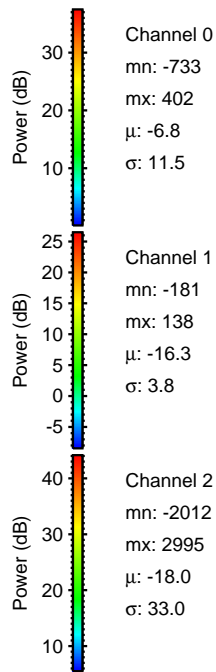
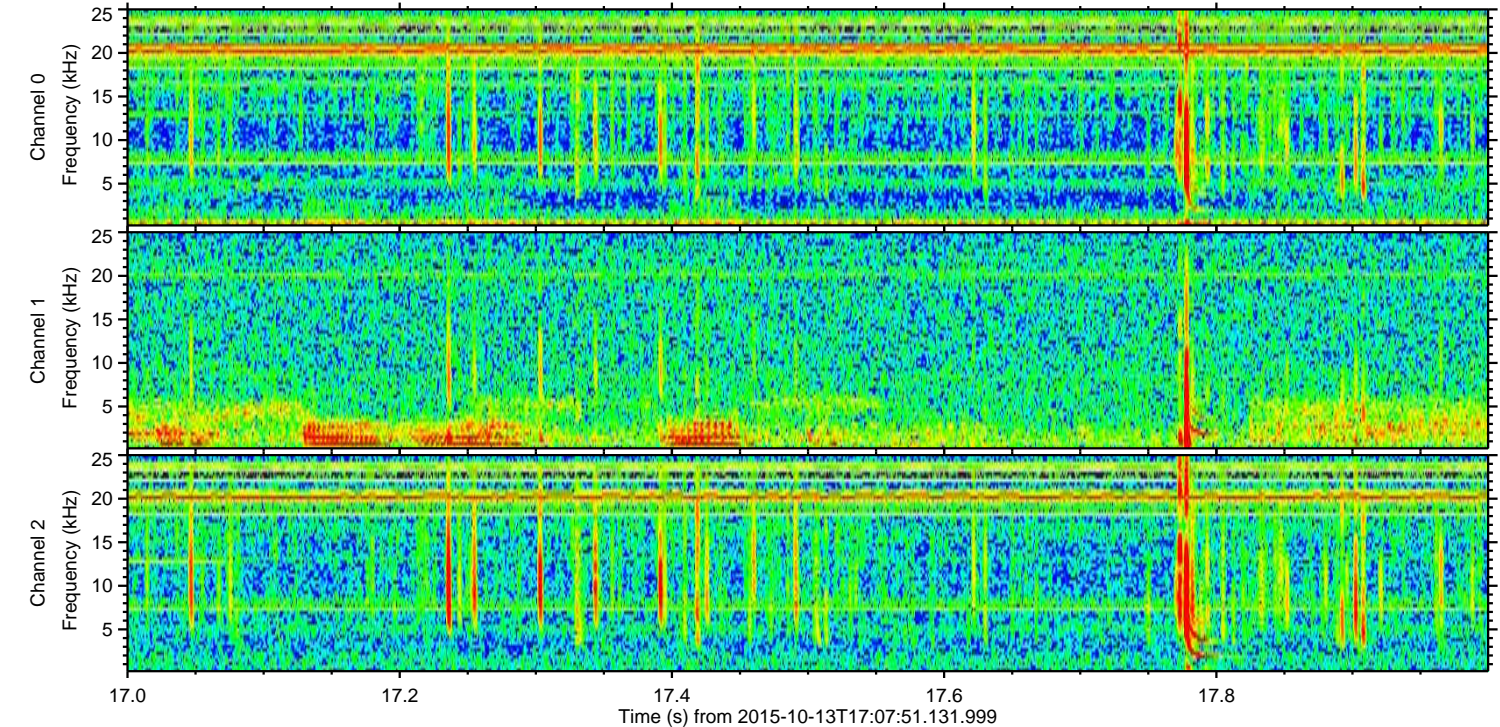
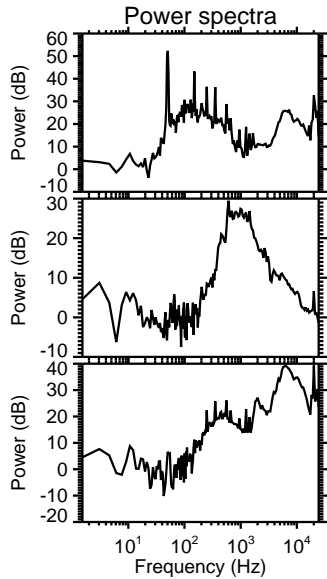
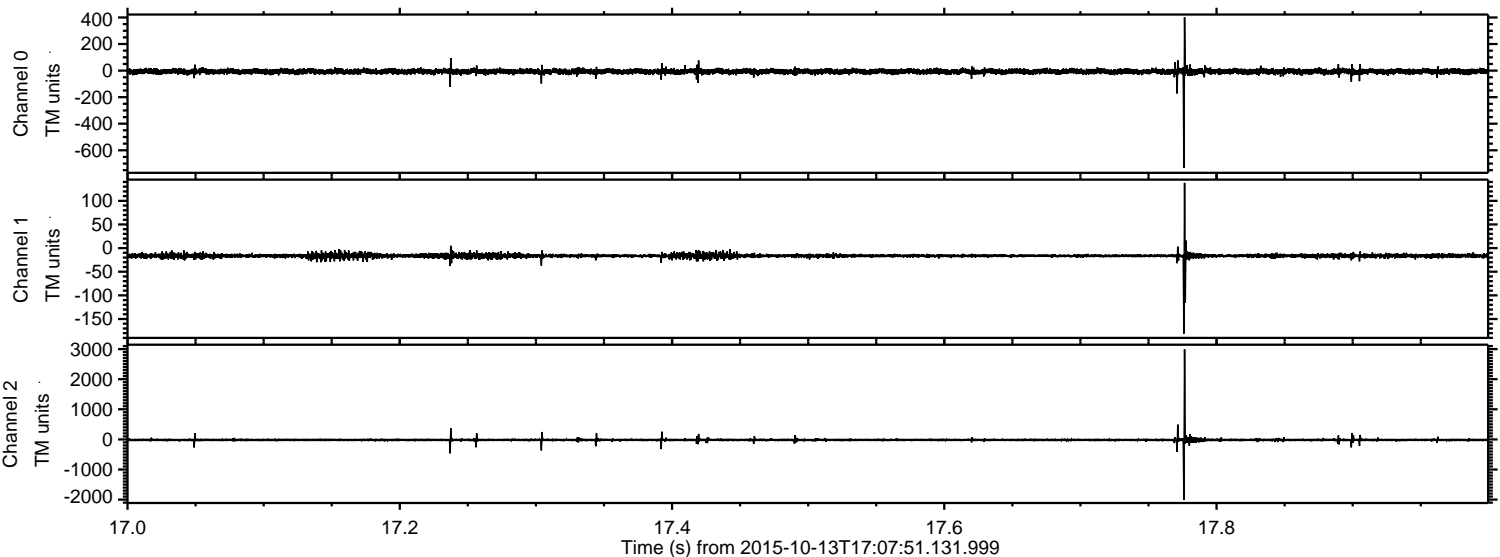



ELMAVAN 3D WAVEFORMS (Measured data sampled at 50 kHz) 51000 packets of 144 samples from 2015-10-13T17:07:51.131.999. Part 136/147

Processed Mon Oct 19 04:16:14 2015 by ELM ver.2012-10-06 from 001\_\_elm20151013\_170750\_\_dat00.bin

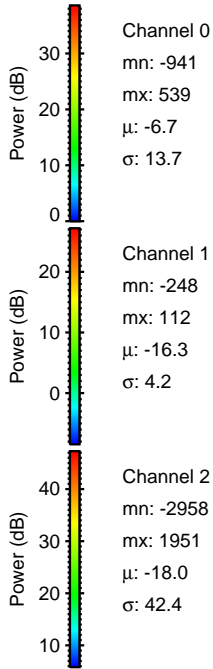
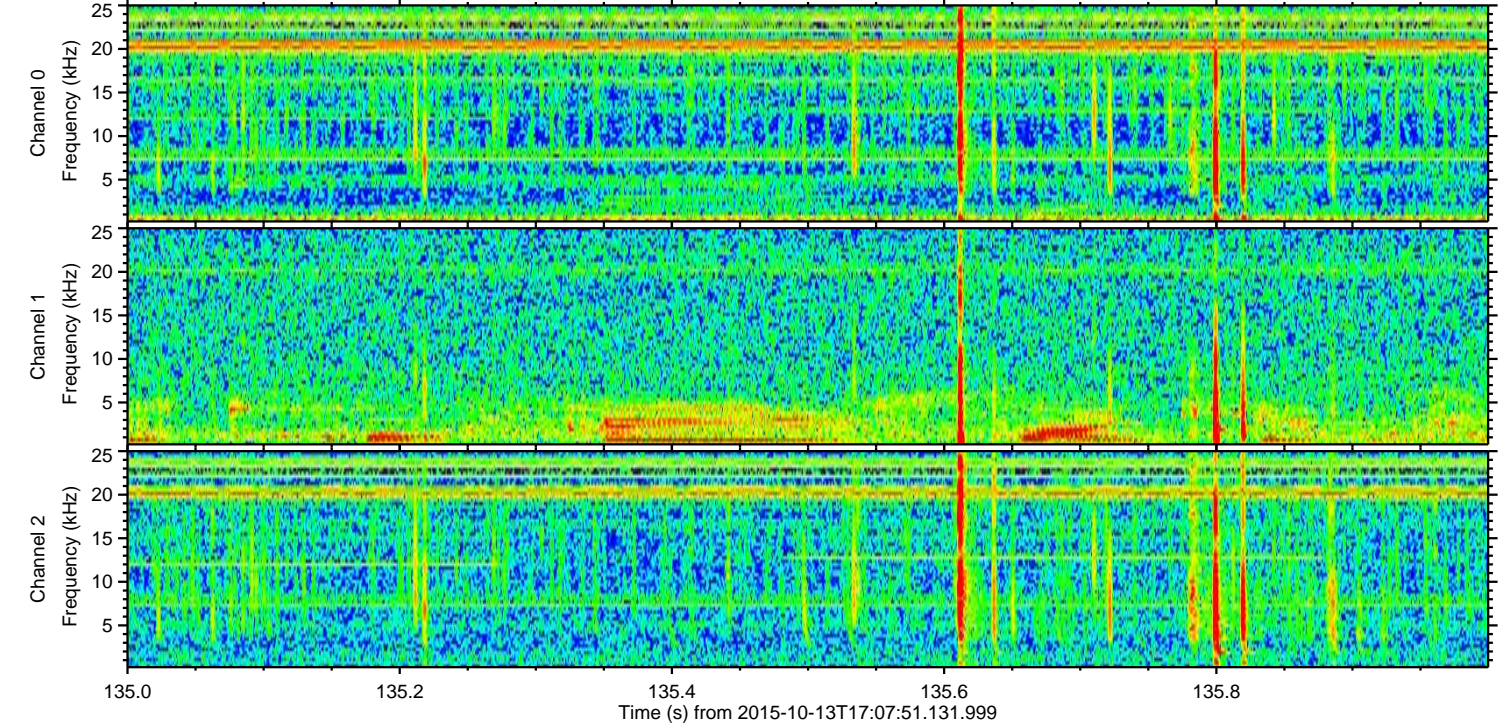
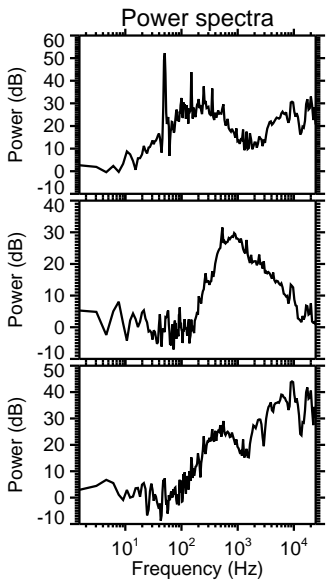
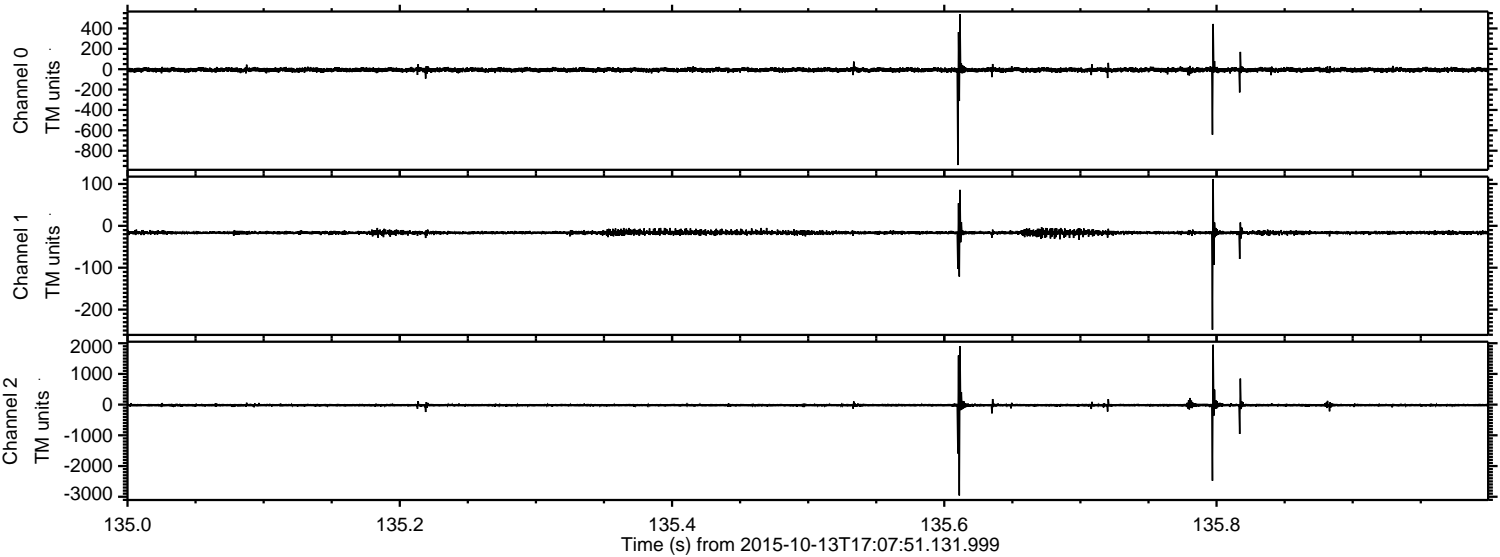

Channel 0  
mn: -941  
mx: 539  
 $\mu$ : -6.7  
 $\sigma$ : 13.7

Channel 1  
mn: -248  
mx: 112  
 $\mu$ : -16.3  
 $\sigma$ : 4.2

Channel 2  
mn: -2958  
mx: 1951  
 $\mu$ : -18.0  
 $\sigma$ : 42.4



ELMAVAN 3D WAVEFORMS (Measured data sampled at 50 kHz) 51000 packets of 144 samples from 2015-10-13T17:07:51.131.999. Part 140/147

Processed Mon Oct 19 04:16:15 2015 by ELM ver.2012-10-06 from 001\_\_elm20151013\_170750\_\_dat00.bin

