

ELMAVAN 3D WAVEFORMS (Measured data sampled at 50 kHz) 51000 packets of 144 samples from 2015-10-13T12:07:38.986.999.

Processed Mon Oct 19 02:55:04 2015 by ELM ver.2012-10-06 from 001__elm20151013_120737__dat00.bin

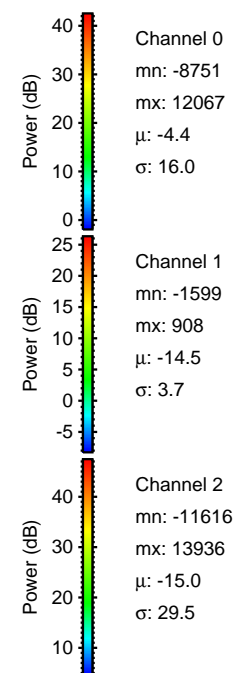
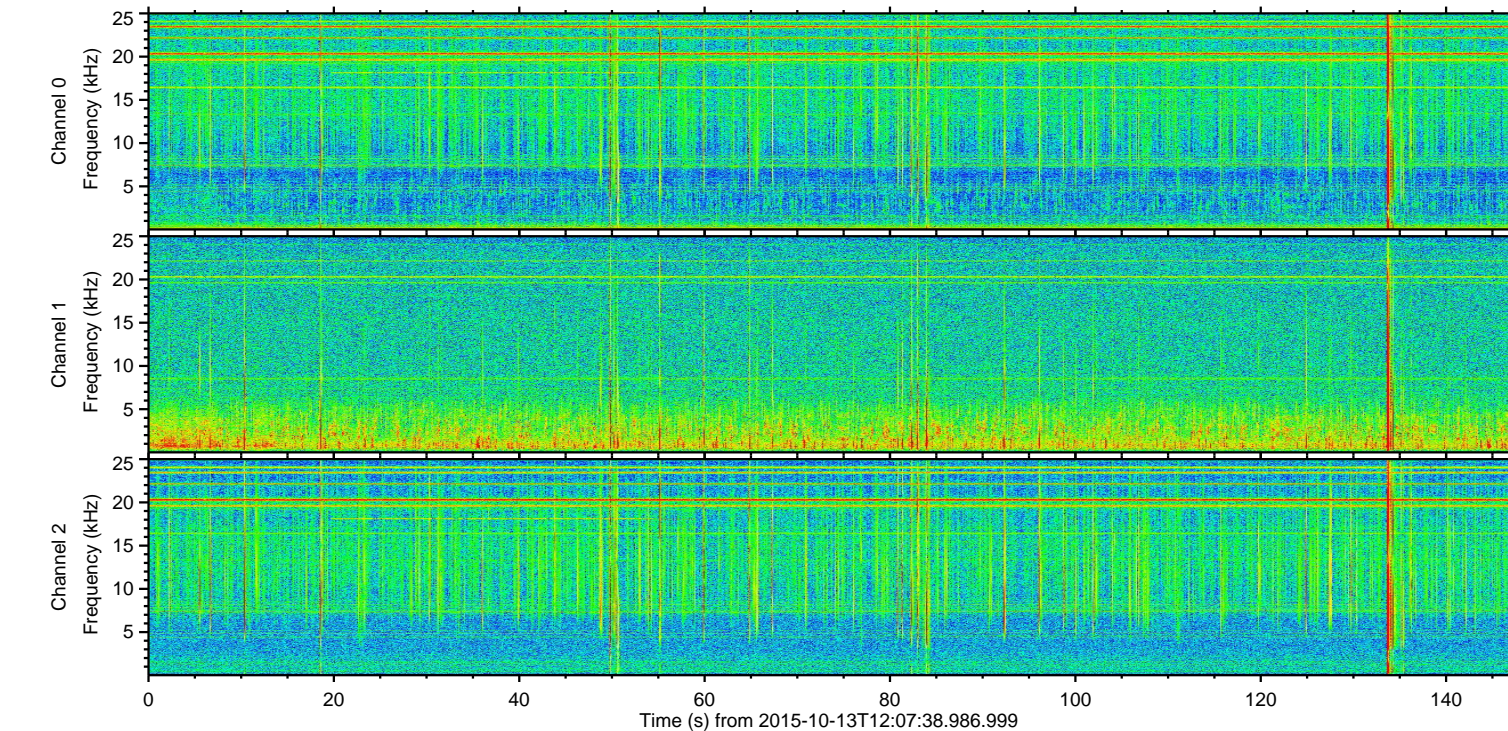
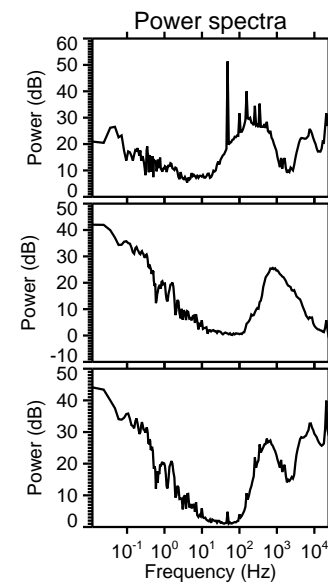
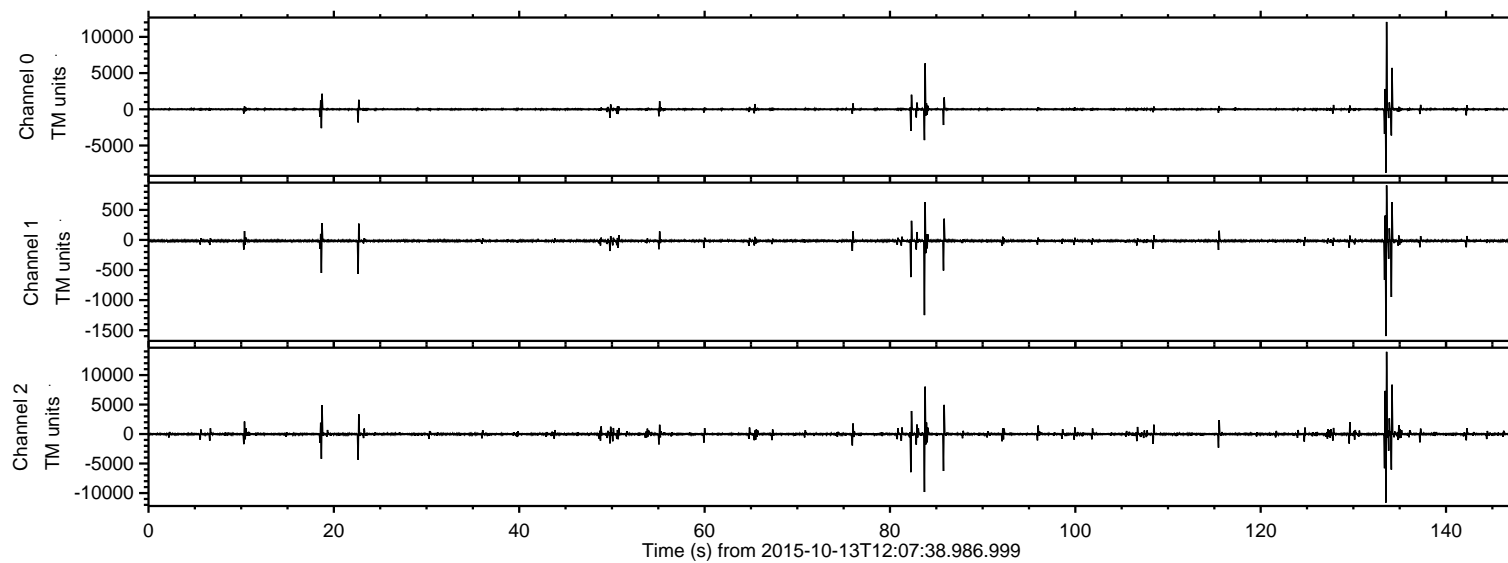

ELMAVAN 3D WAVEFORMS (Measured data sampled at 50 kHz) 51000 packets of 144 samples from 2015-10-13T12:07:38.986.999. Part 134/147

Processed Mon Oct 19 02:55:20 2015 by ELM ver.2012-10-06 from 001__elm20151013_120737__dat00.bin

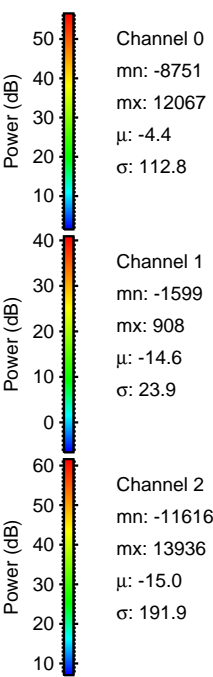
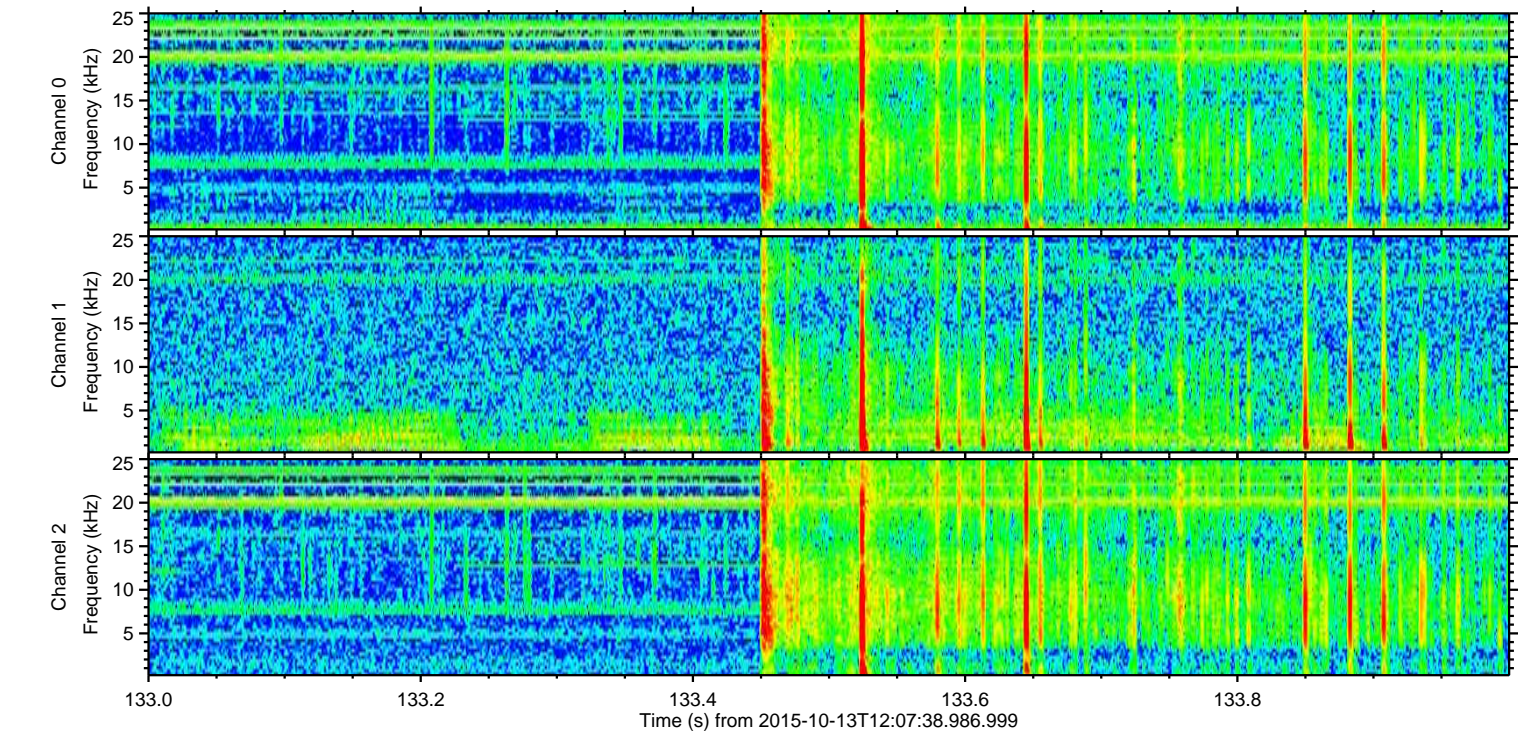
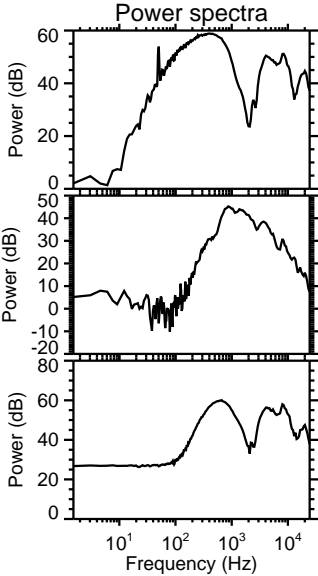
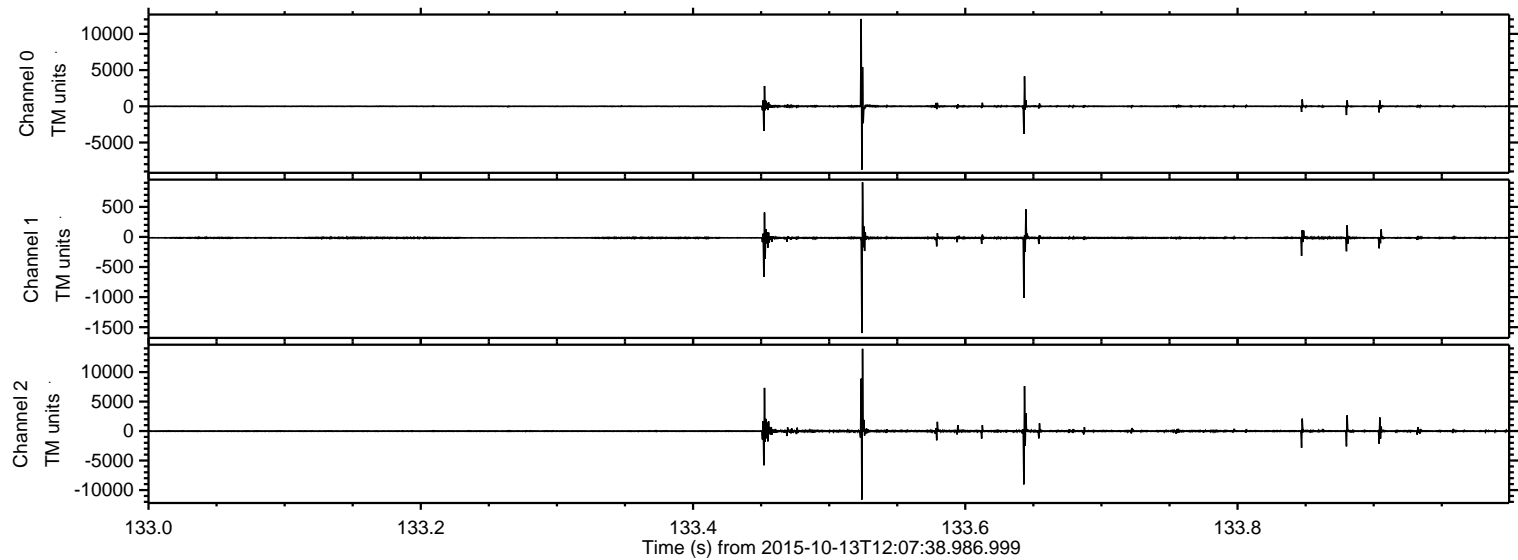

Processed Mon Oct 19 02:55:21 2015 by ELM ver.2012-10-06 from 001__elm20151013_120737__dat00.bin

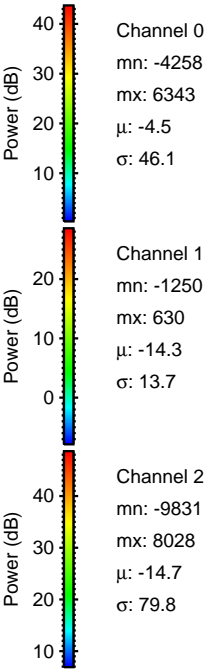
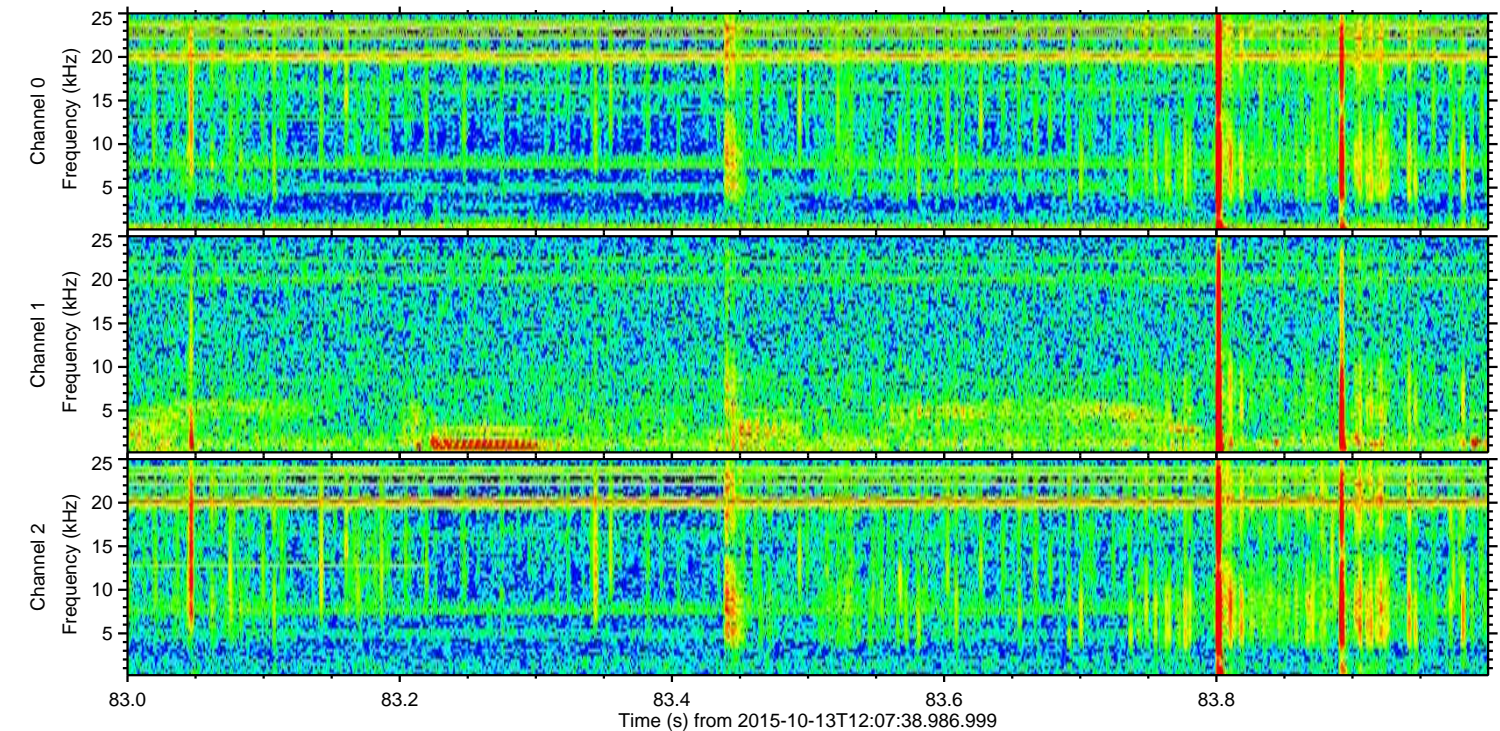
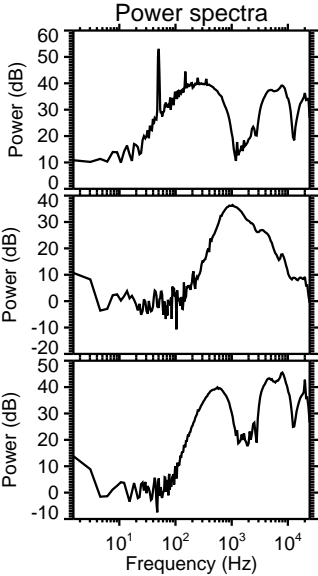
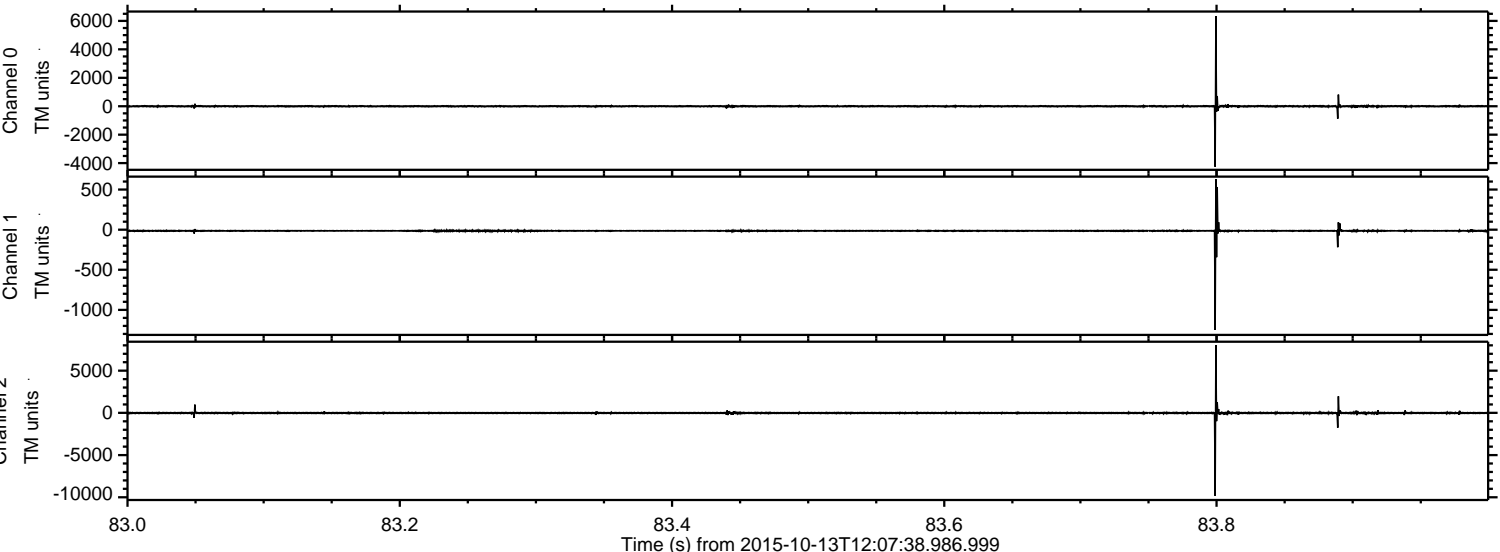

ELMAVAN 3D WAVEFORMS (Measured data sampled at 50 kHz) 51000 packets of 144 samples from 2015-10-13T12:07:38.986.999. Part 135/147

Processed Mon Oct 19 02:55:22 2015 by ELM ver.2012-10-06 from 001__elm20151013_120737__dat00.bin

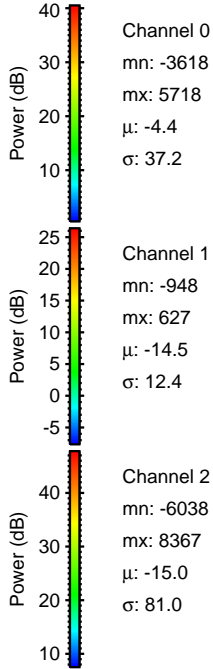
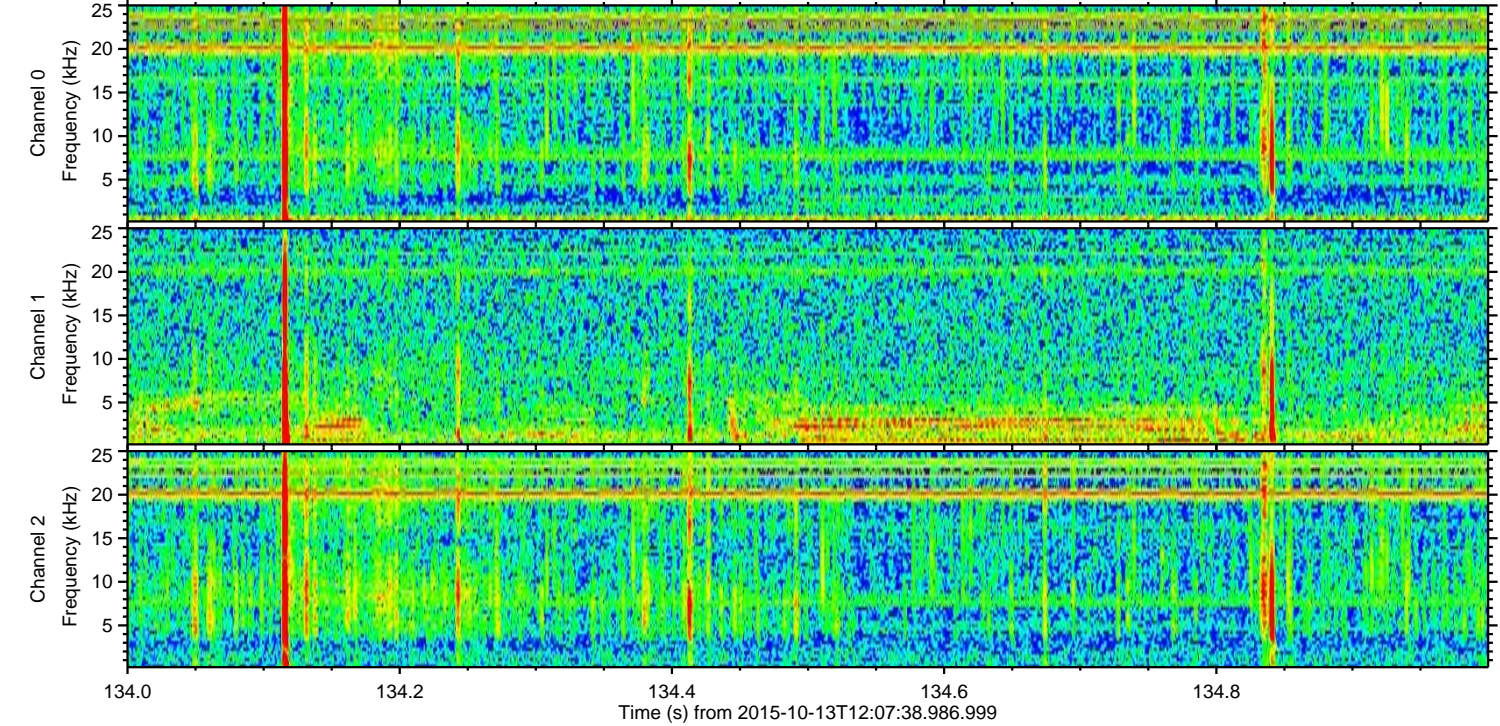
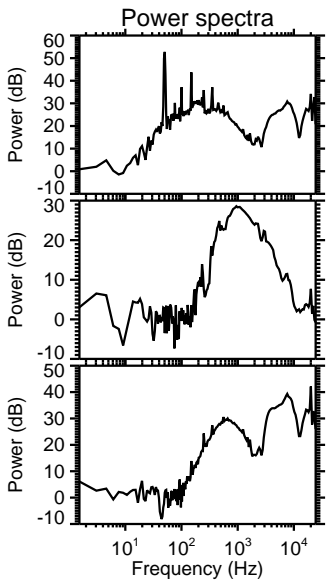
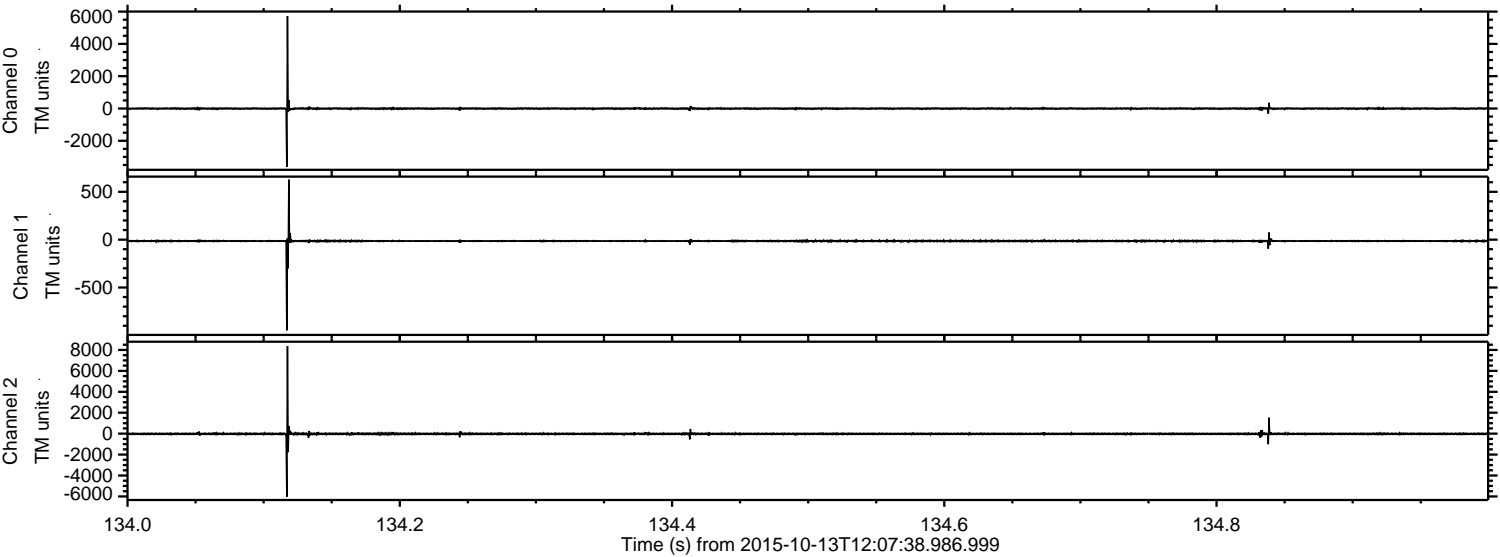

Processed Mon Oct 19 02:55:23 2015 by ELM ver.2012-10-06 from 001__elm20151013_120737__dat00.bin

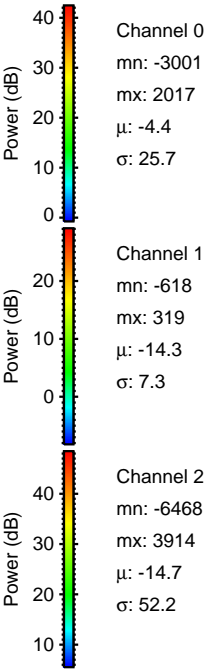
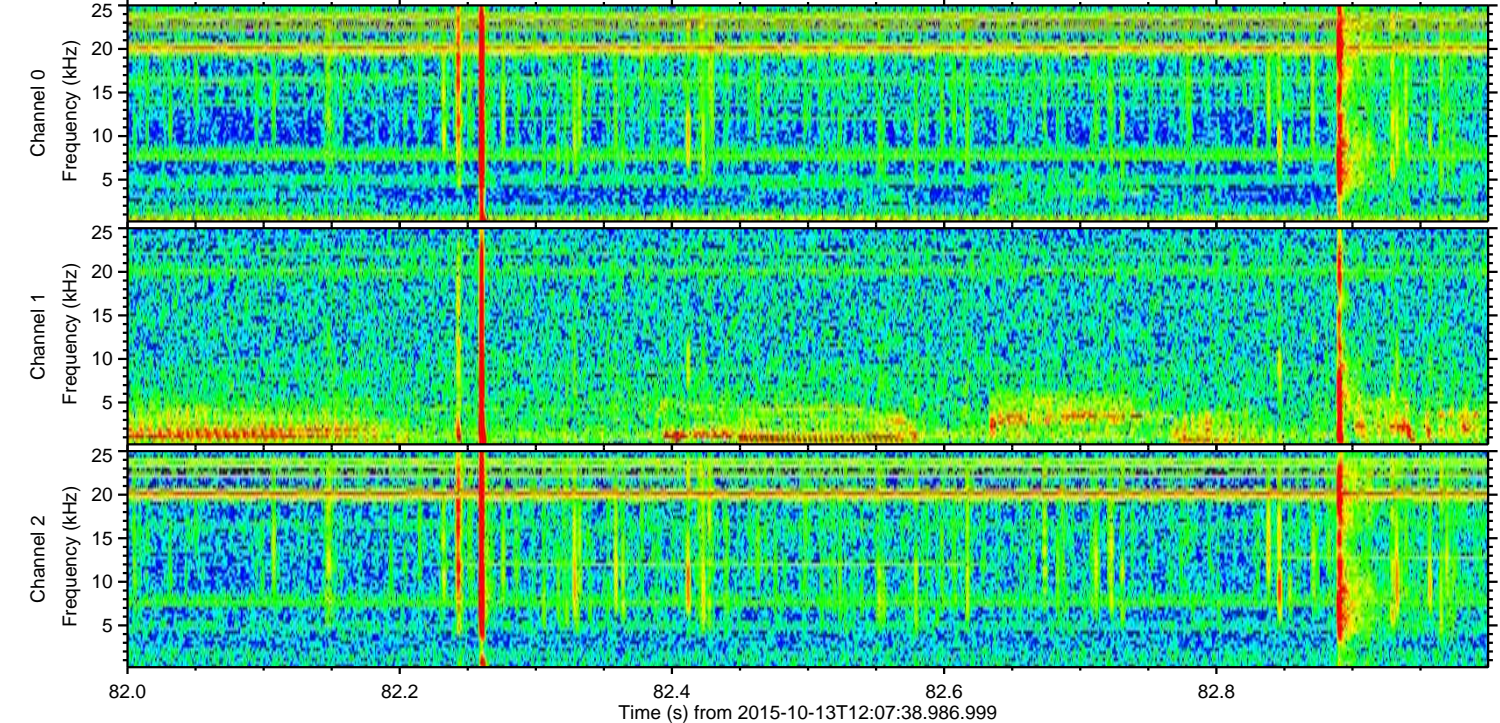
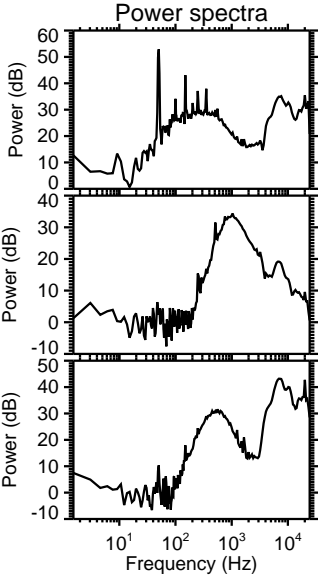
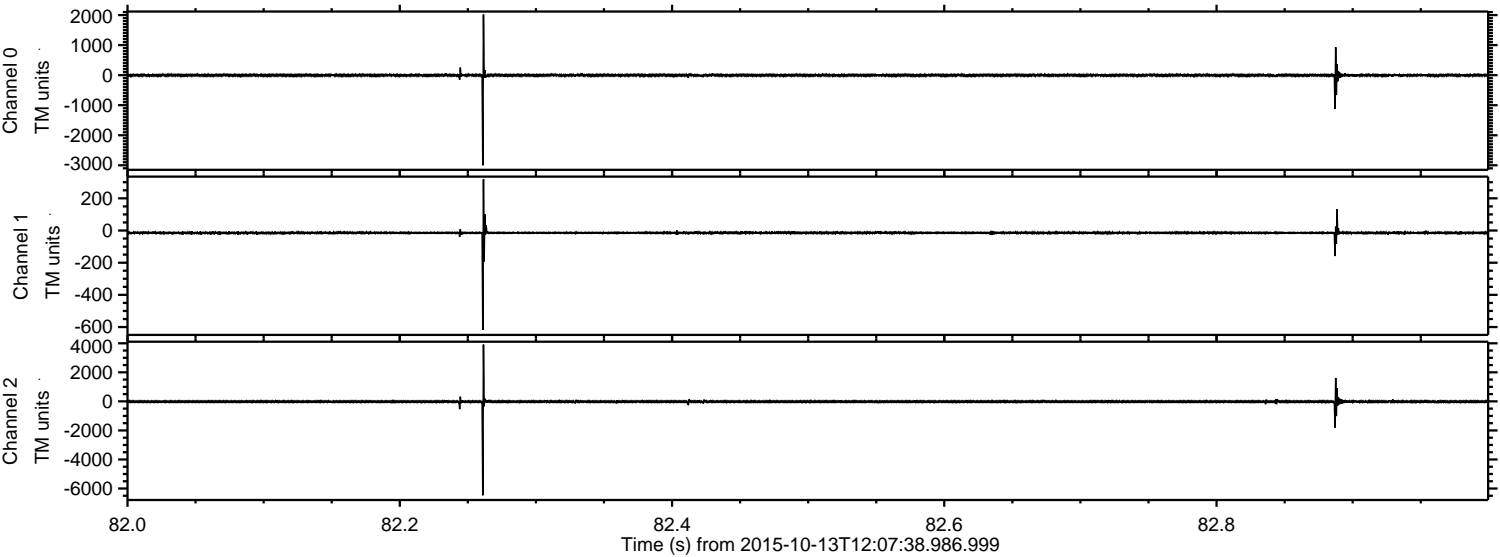

Processed Mon Oct 19 02:55:24 2015 by ELM ver.2012-10-06 from 001__elm20151013_120737__dat00.bin

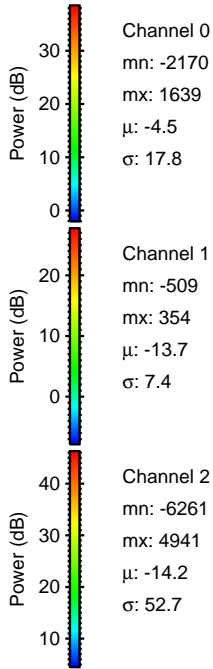
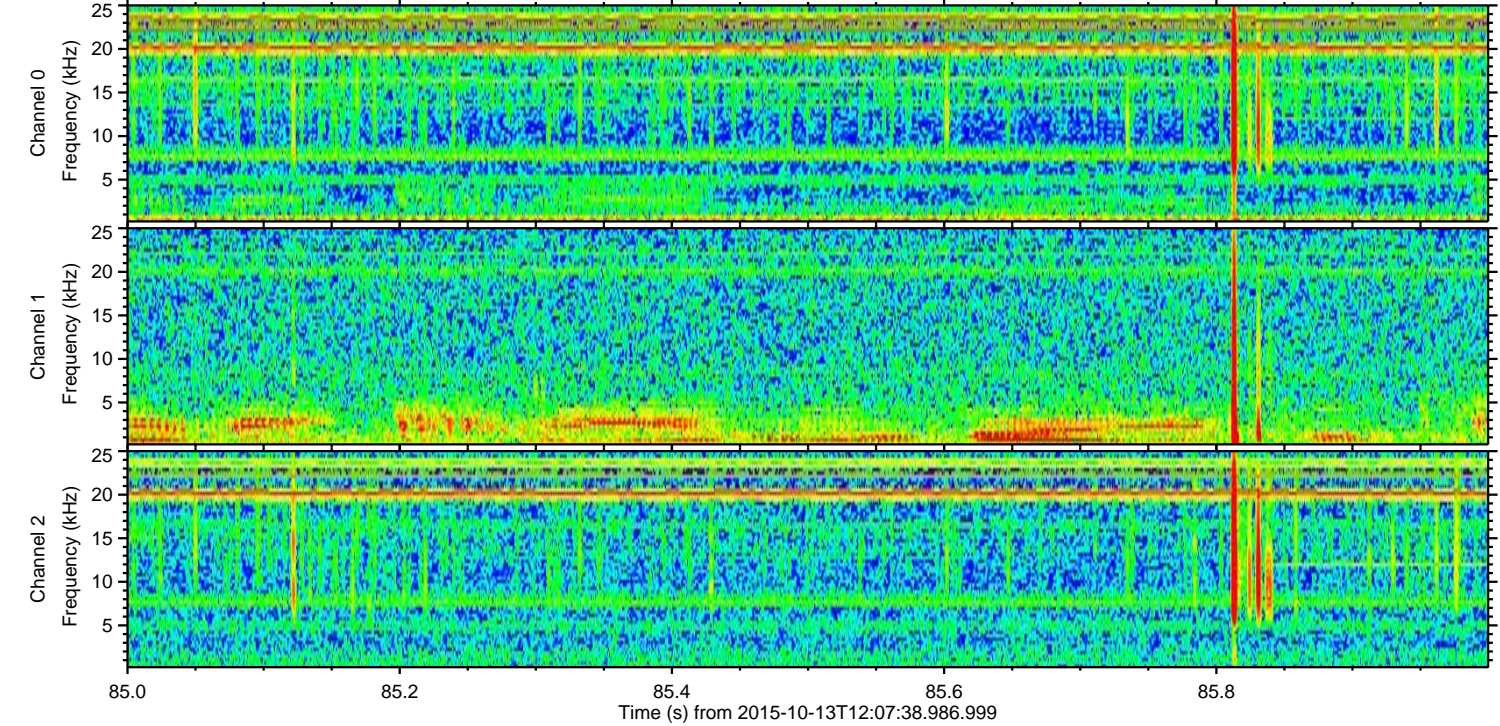
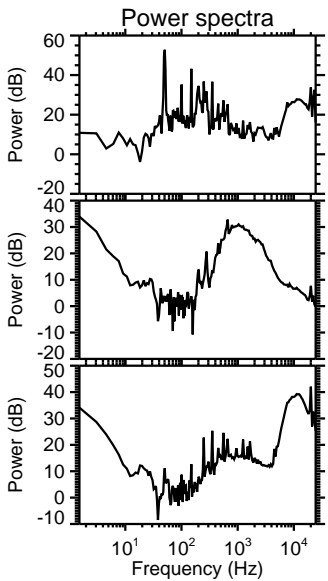
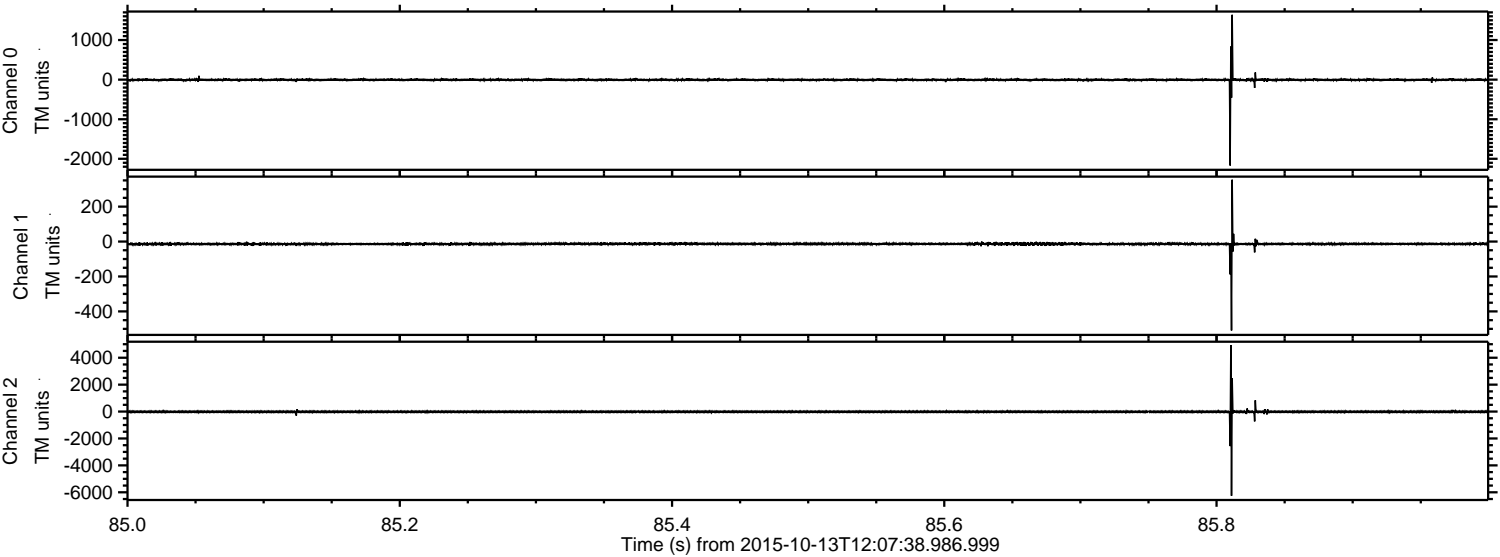

Processed Mon Oct 19 02:55:25 2015 by ELM ver.2012-10-06 from 001__elm20151013_120737__dat00.bin

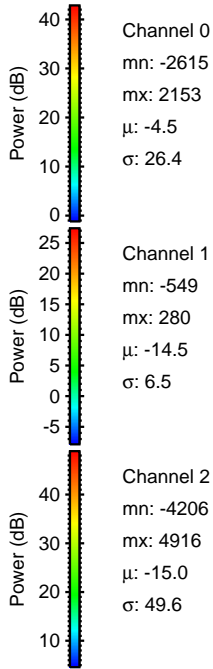
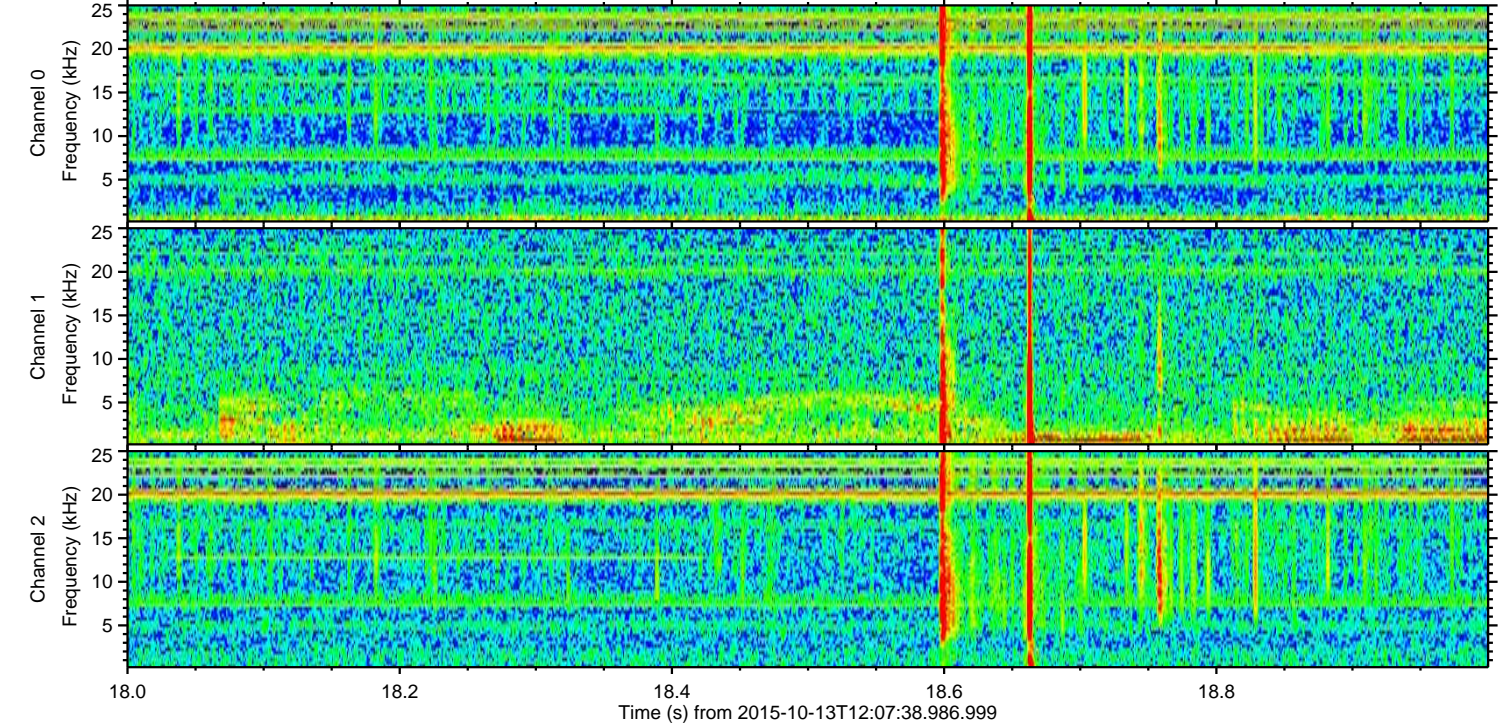
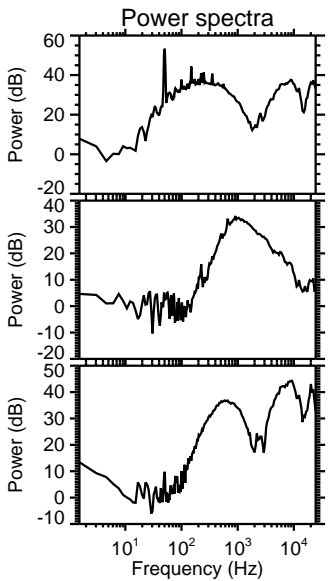
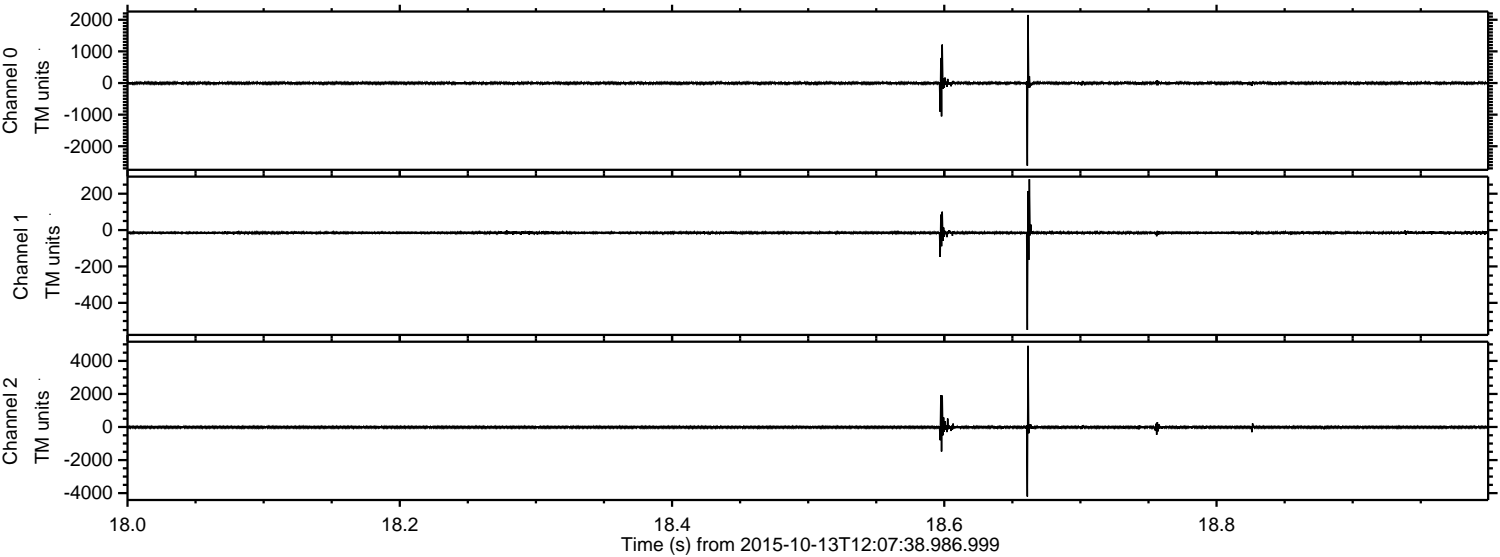

Processed Mon Oct 19 02:55:26 2015 by ELM ver.2012-10-06 from 001__elm20151013_120737__dat00.bin

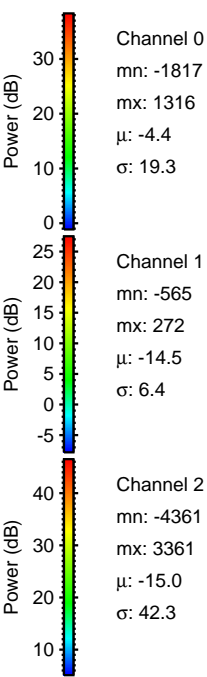
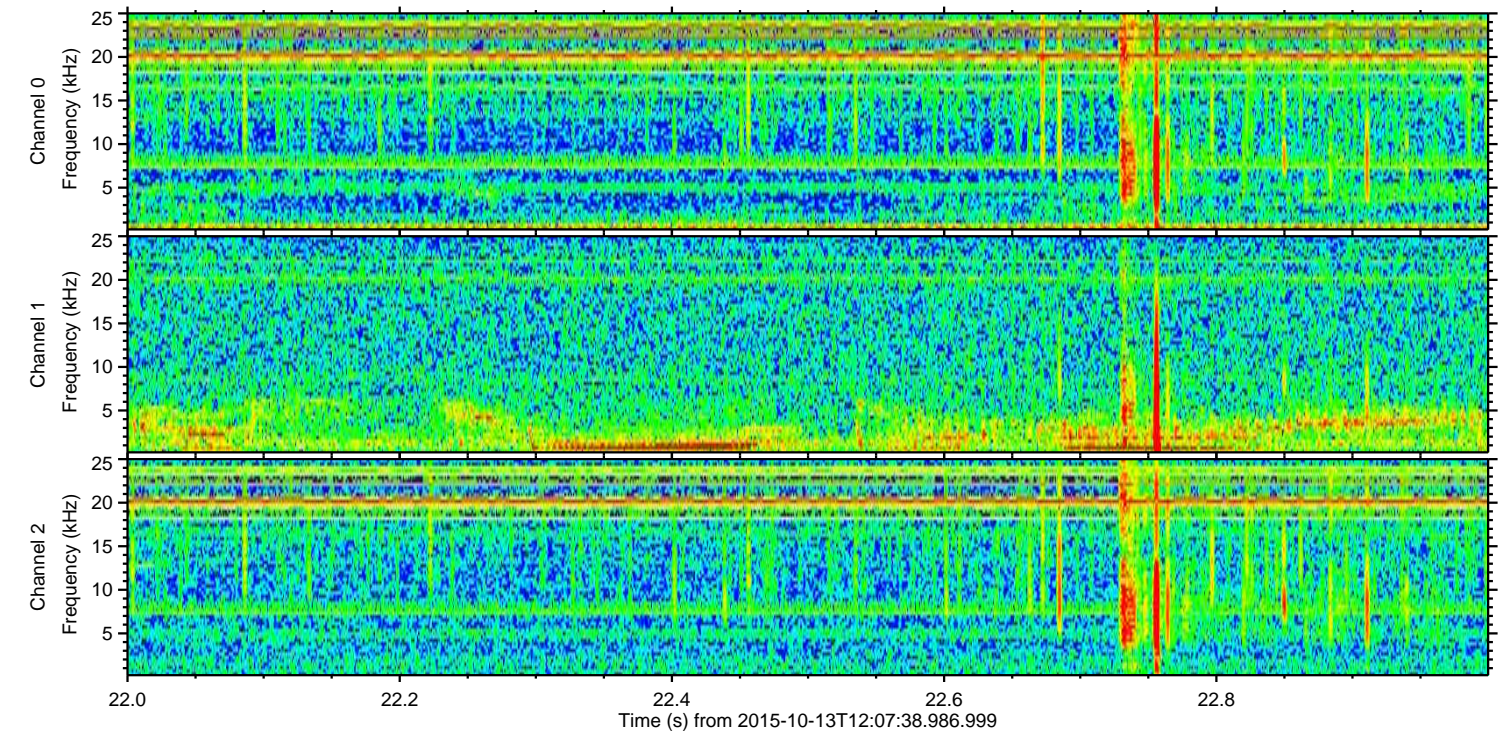
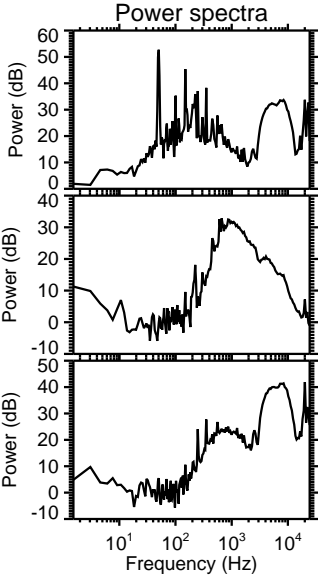
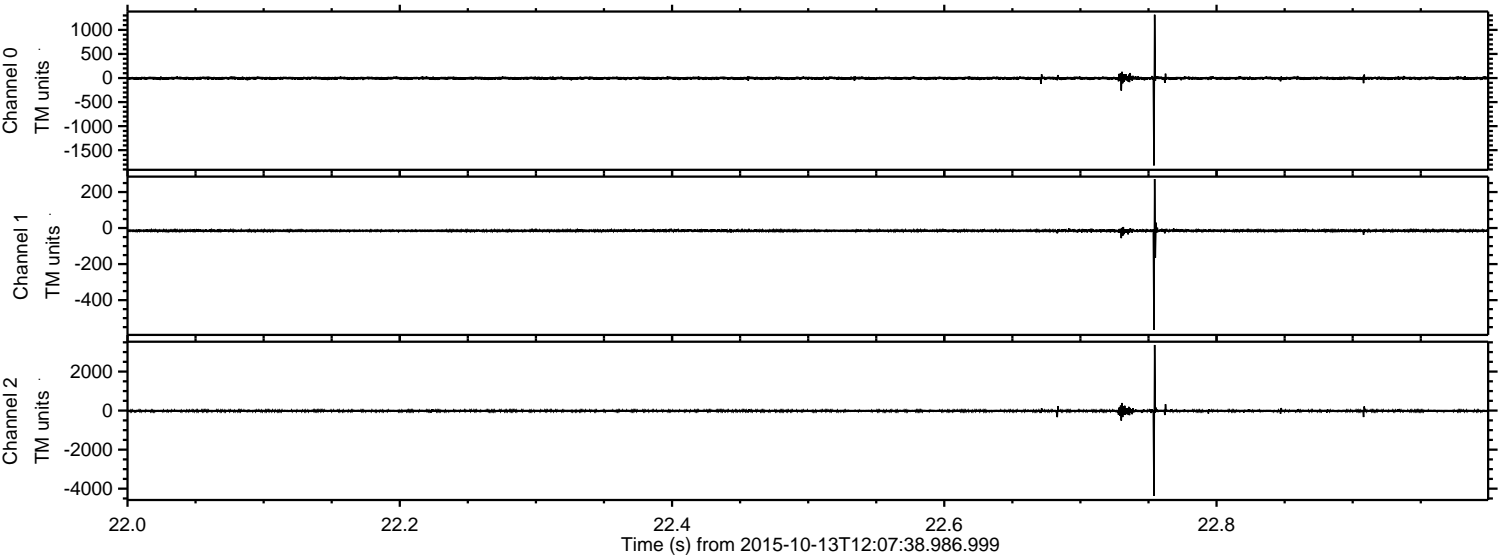

ELMAVAN 3D WAVEFORMS (Measured data sampled at 50 kHz) 51000 packets of 144 samples from 2015-10-13T12:07:38.986.999. Part 116/147

Processed Mon Oct 19 02:55:27 2015 by ELM ver.2012-10-06 from 001__elm20151013_120737__dat00.bin

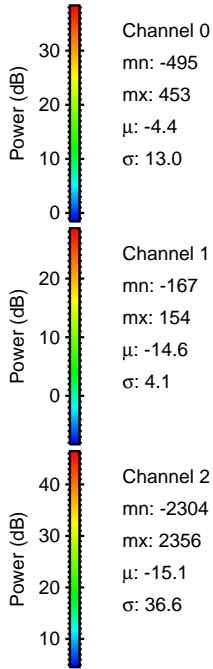
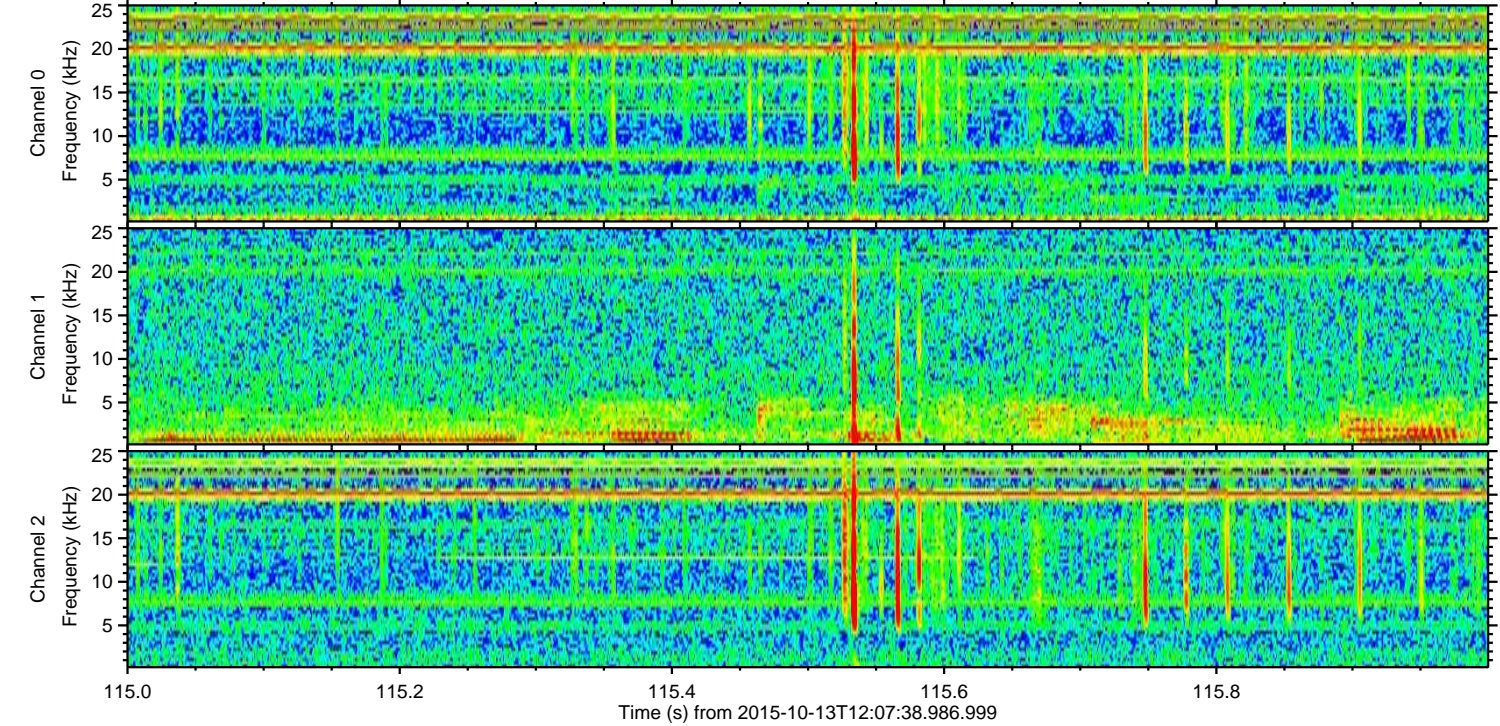
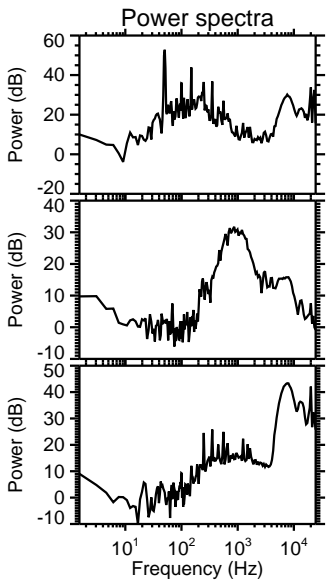
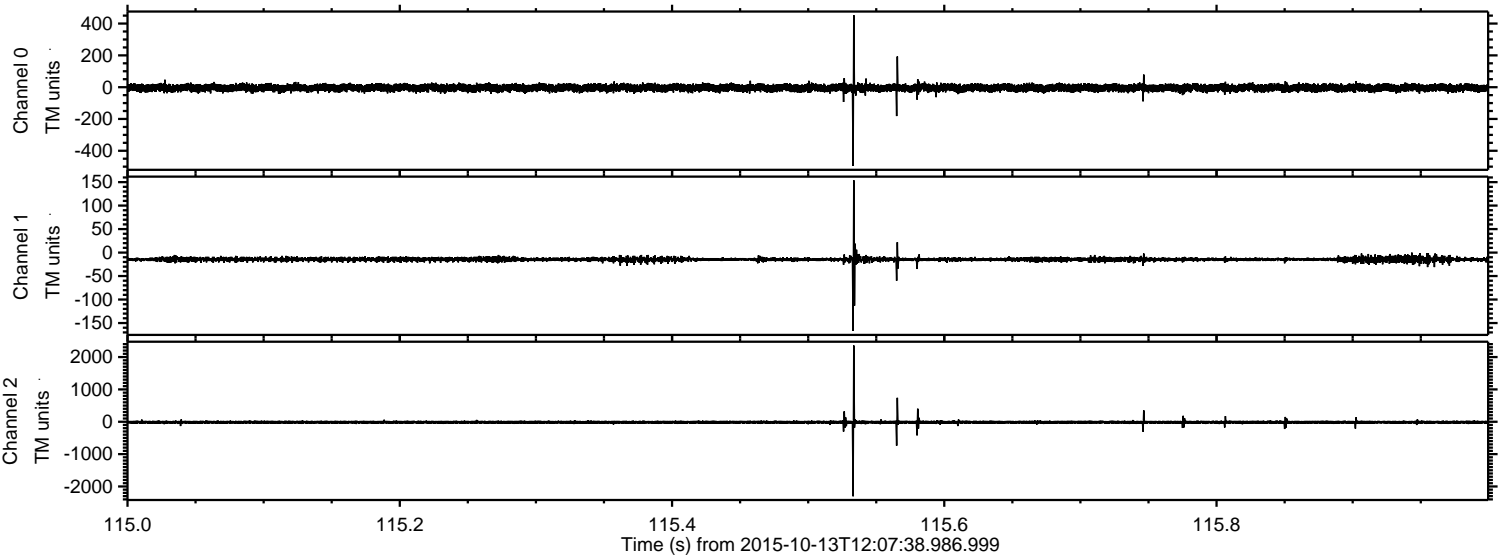

Channel 0
mn: -495
mx: 453
 μ : -4.4
 σ : 13.0

Channel 1
mn: -167
mx: 154
 μ : -14.6
 σ : 4.1

Channel 2
mn: -2304
mx: 2356
 μ : -15.1
 σ : 36.6

Processed Mon Oct 19 02:55:28 2015 by ELM ver.2012-10-06 from 001__elm20151013_120737__dat00.bin

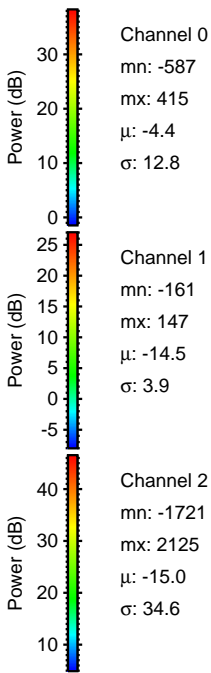
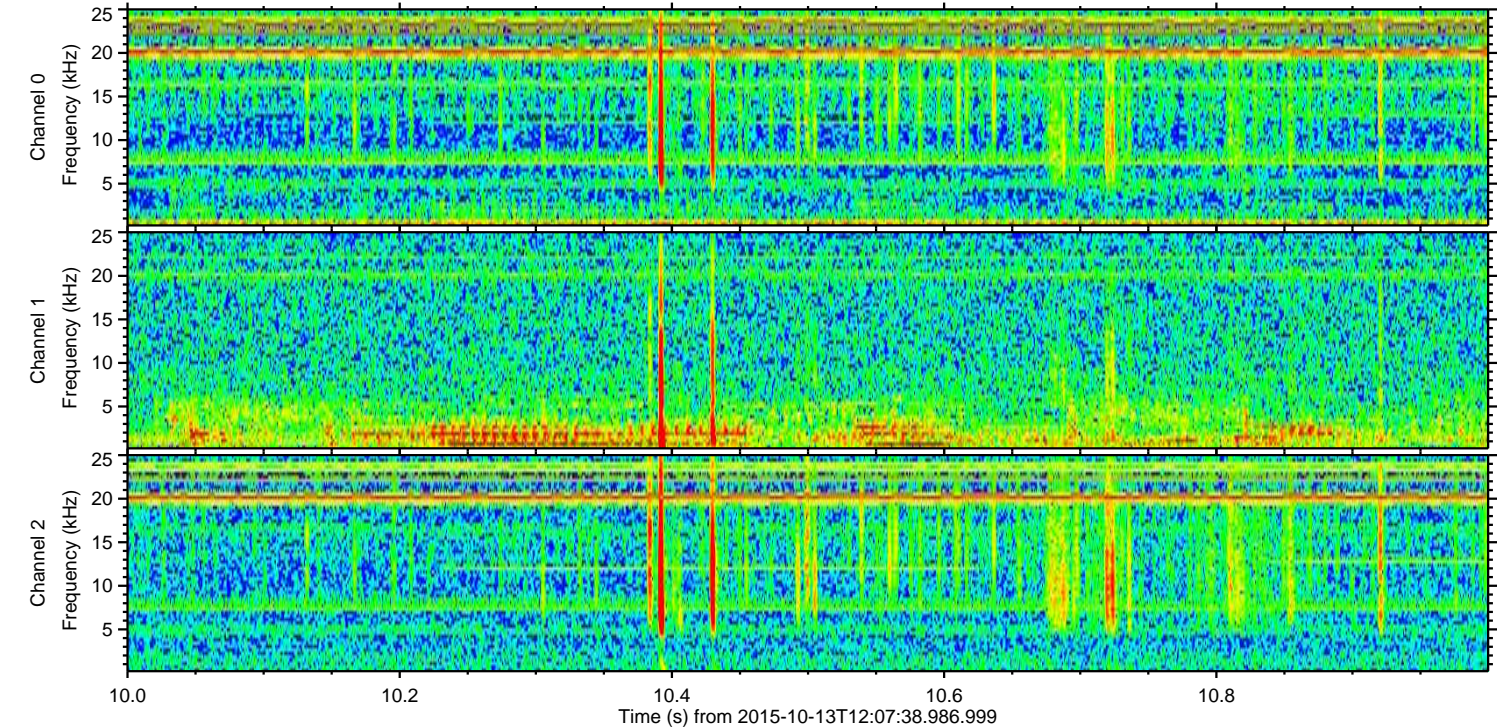
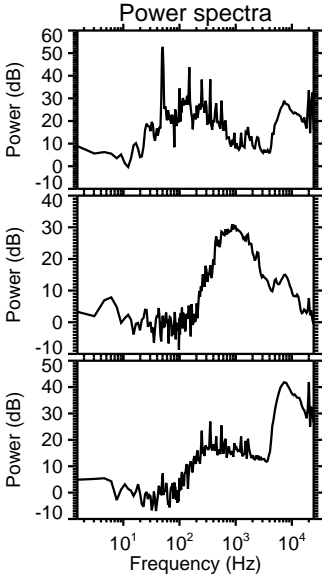
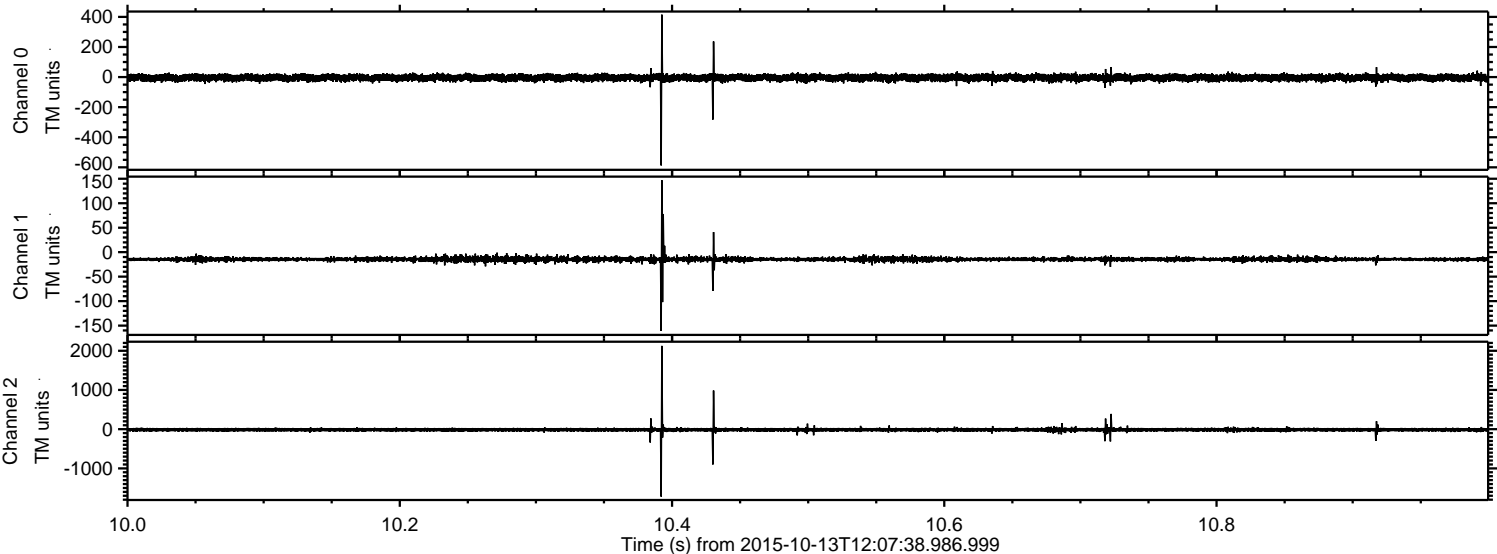

Processed Mon Oct 19 02:55:29 2015 by ELM ver.2012-10-06 from 001__elm20151013_120737__dat00.bin

