

ELMAVAN 3D WAVEFORMS (Measured data sampled at 50 kHz) 51000 packets of 144 samples from 2015-10-13T11:07:36.571.000.

Processed Mon Oct 19 02:38:55 2015 by ELM ver.2012-10-06 from 001__elm20151013_110735__dat00.bin

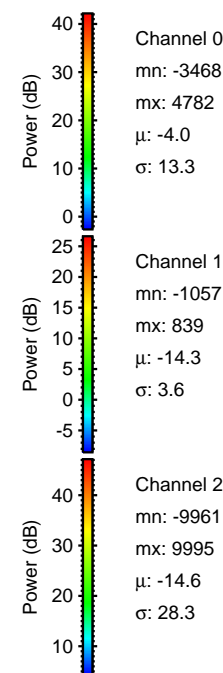
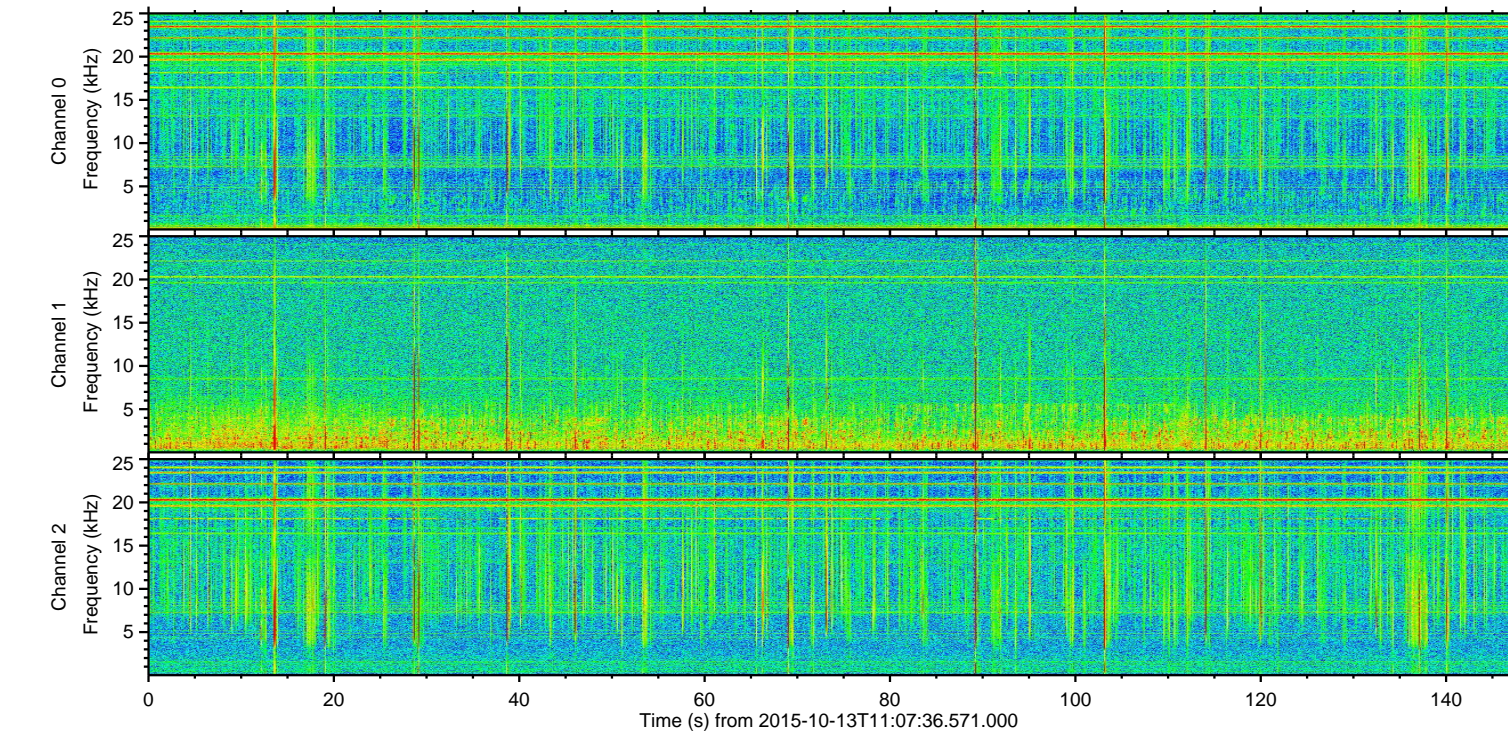
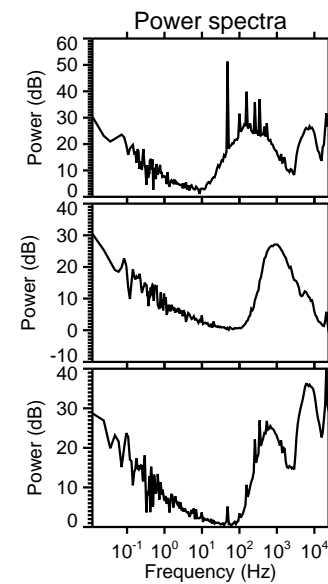
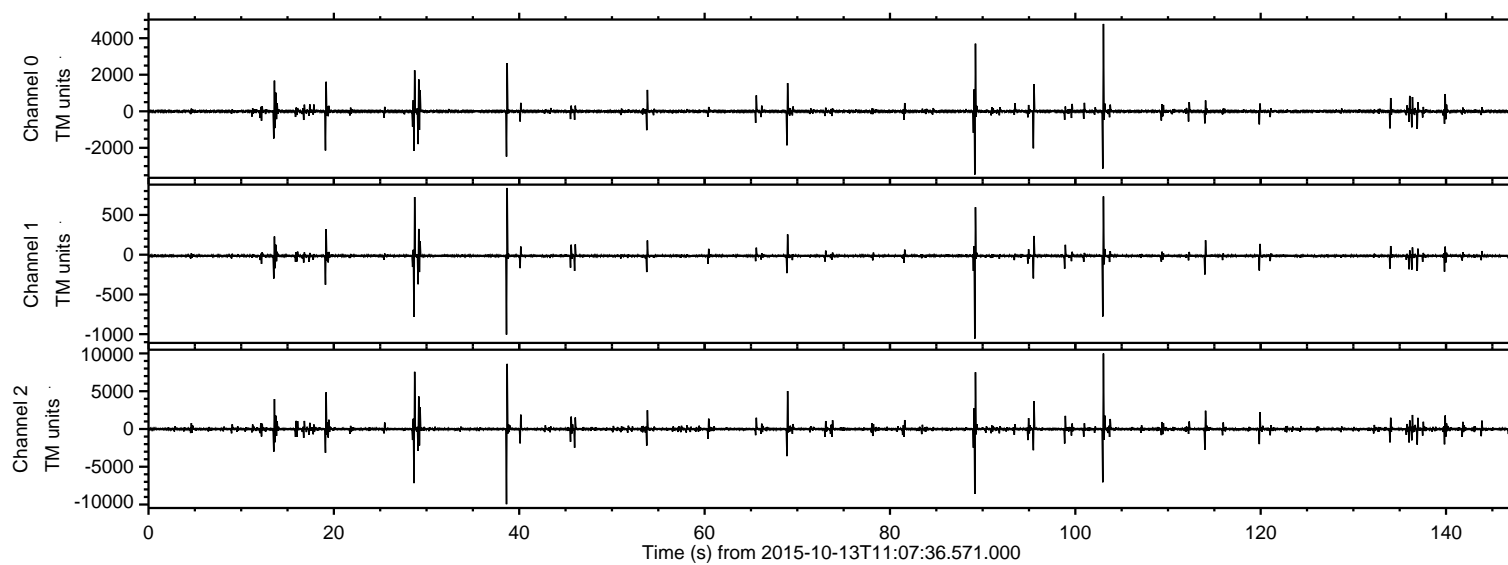

ELMAVAN 3D WAVEFORMS (Measured data sampled at 50 kHz) 51000 packets of 144 samples from 2015-10-13T11:07:36.571.000. Part 104/147

Processed Mon Oct 19 02:39:11 2015 by ELM ver.2012-10-06 from 001__elm20151013_110735__dat00.bin

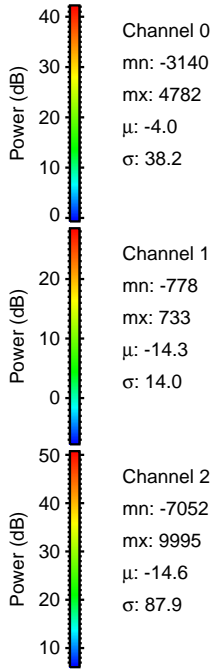
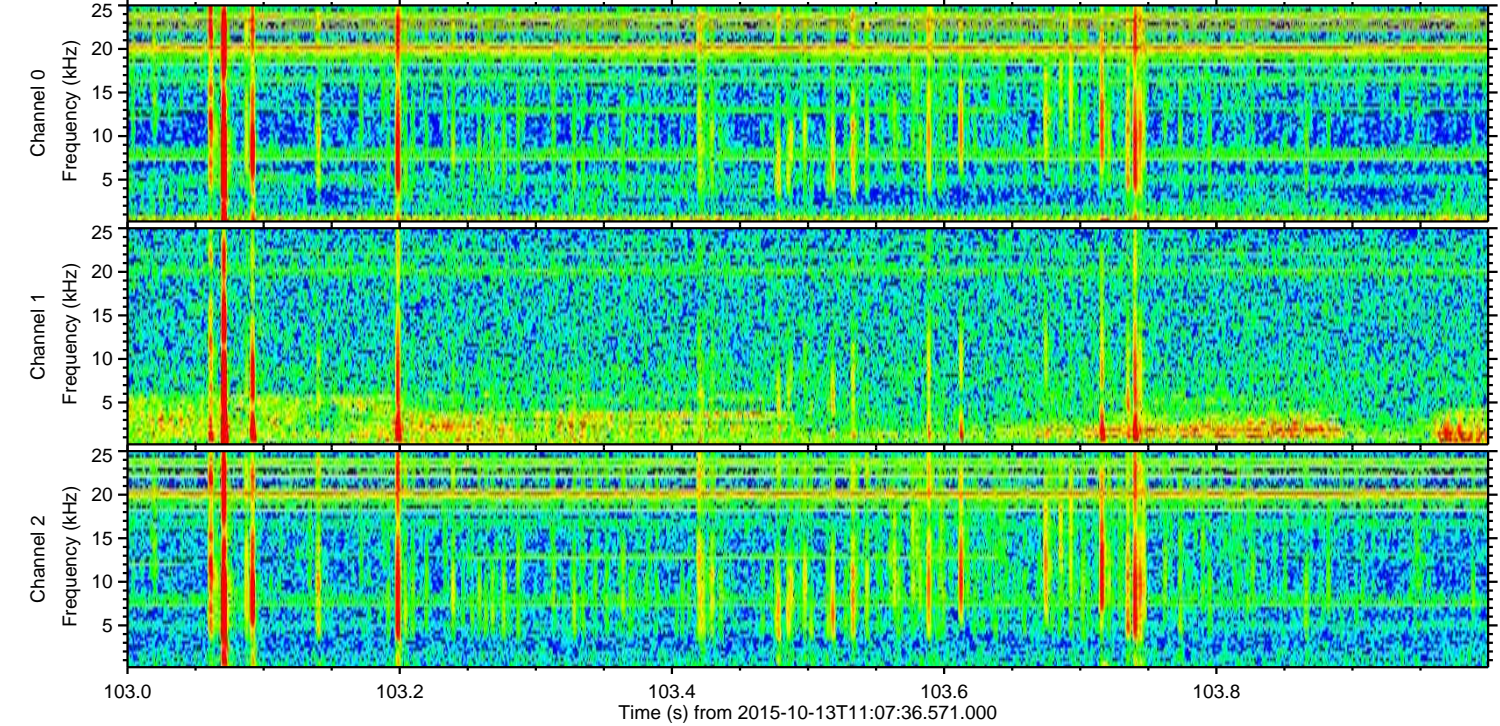
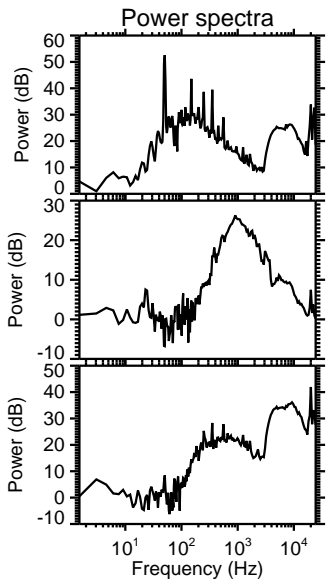
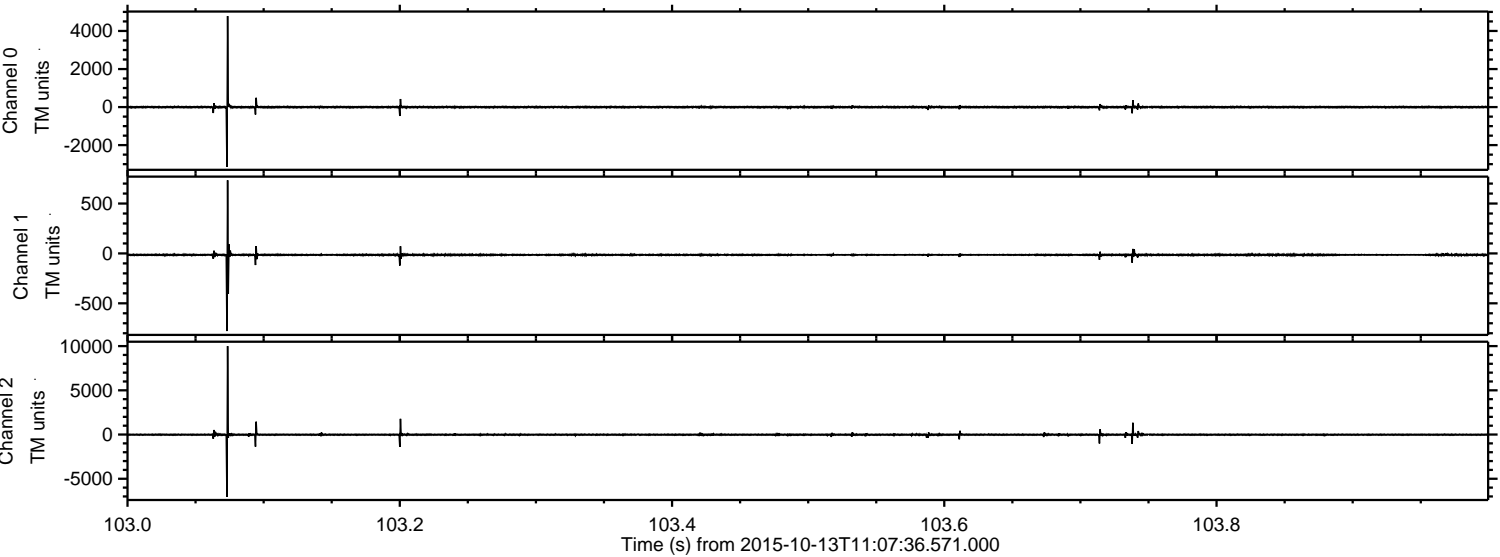

Channel 0
mn: -3140
mx: 4782
 μ : -4.0
 σ : 38.2

Channel 1
mn: -778
mx: 733
 μ : -14.3
 σ : 14.0

Channel 2
mn: -7052
mx: 9995
 μ : -14.6
 σ : 87.9

Processed Mon Oct 19 02:39:12 2015 by ELM ver.2012-10-06 from 001__elm20151013_110735__dat00.bin

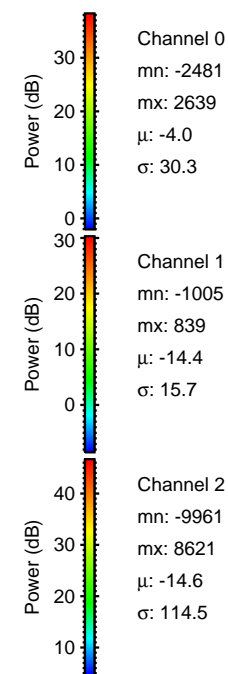
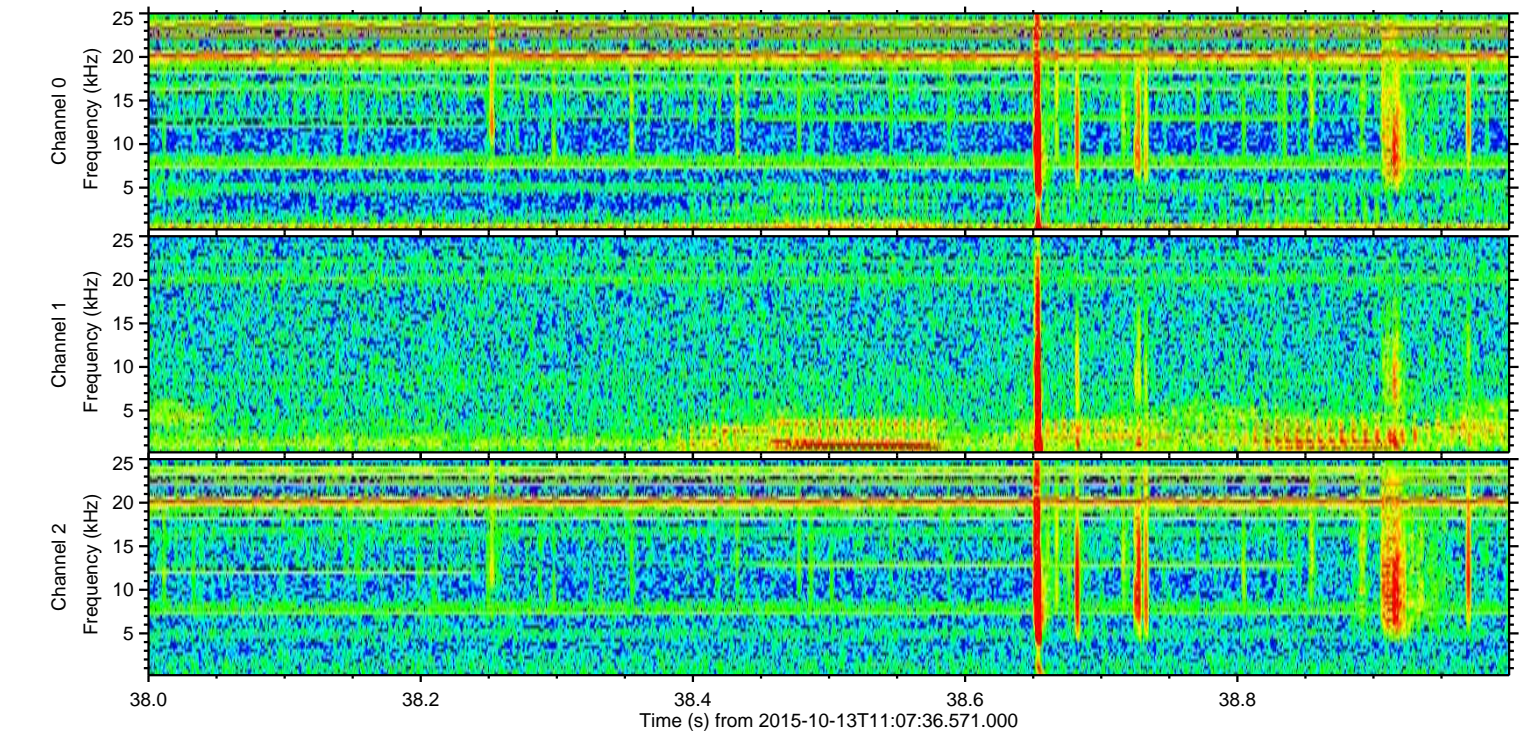
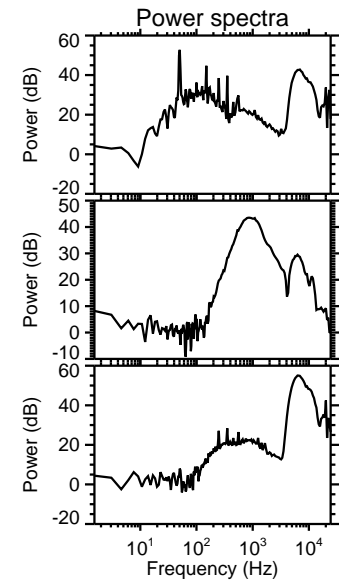
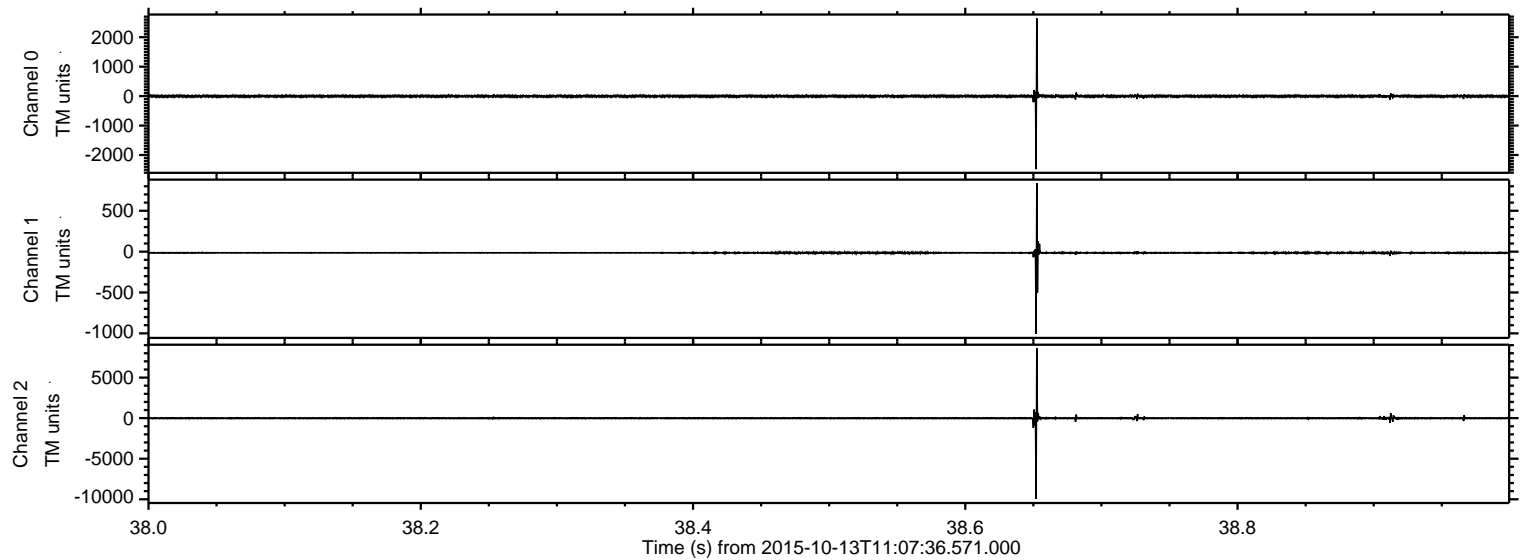

Processed Mon Oct 19 02:39:13 2015 by ELM ver.2012-10-06 from 001__elm20151013_110735__dat00.bin

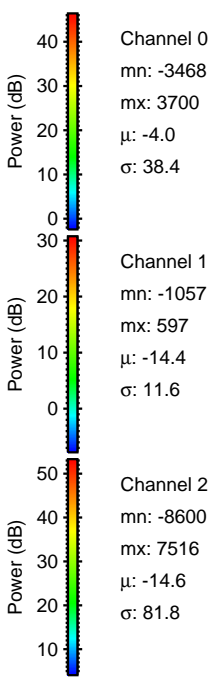
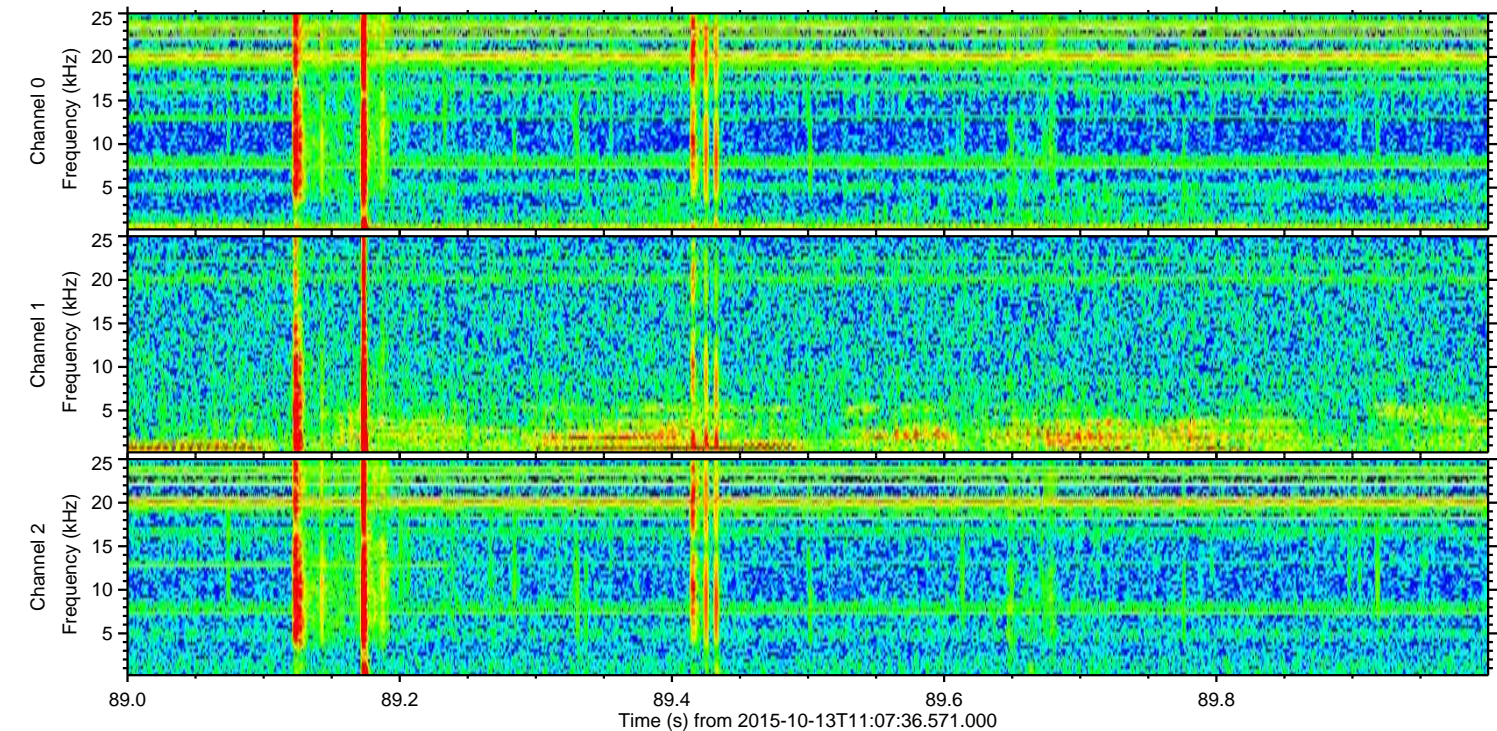
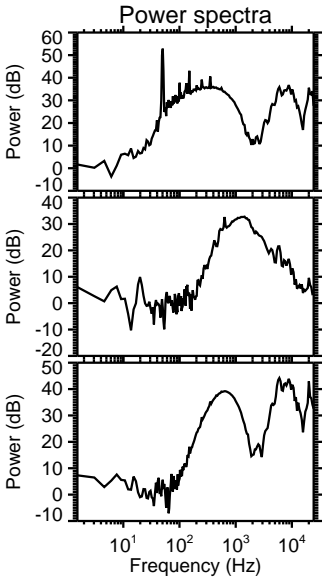
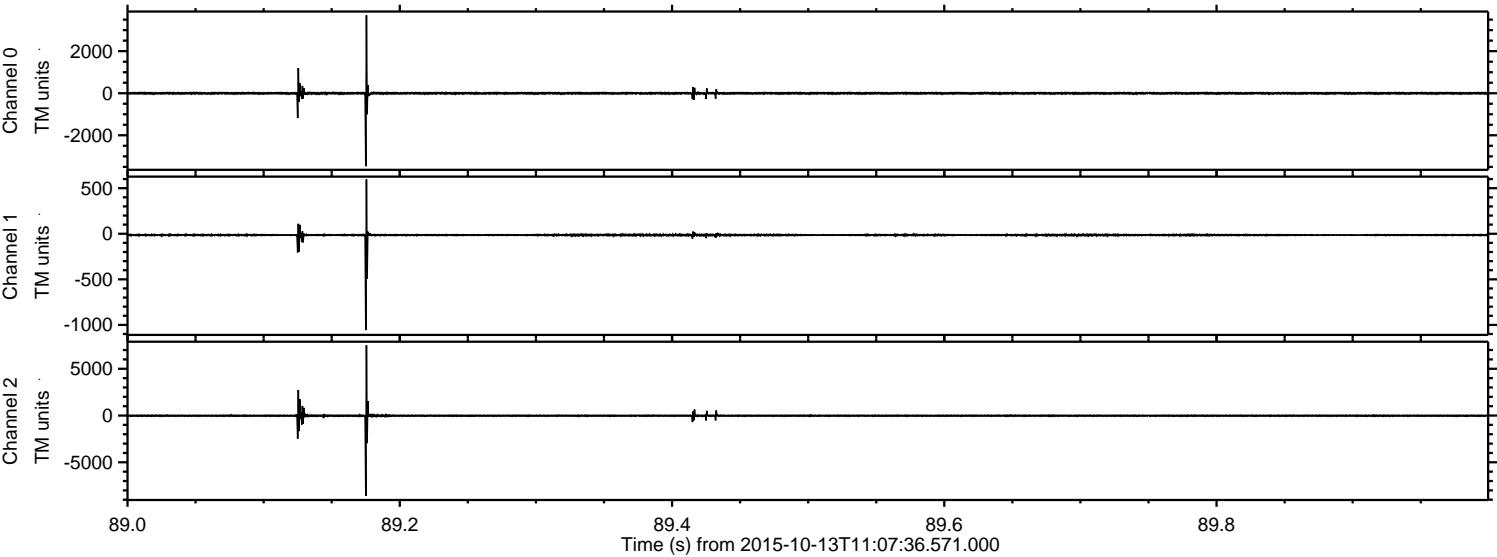

Processed Mon Oct 19 02:39:14 2015 by ELM ver.2012-10-06 from 001__elm20151013_110735__dat00.bin

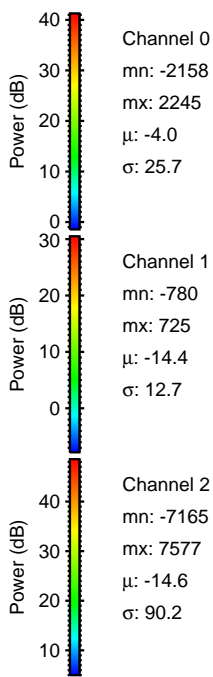
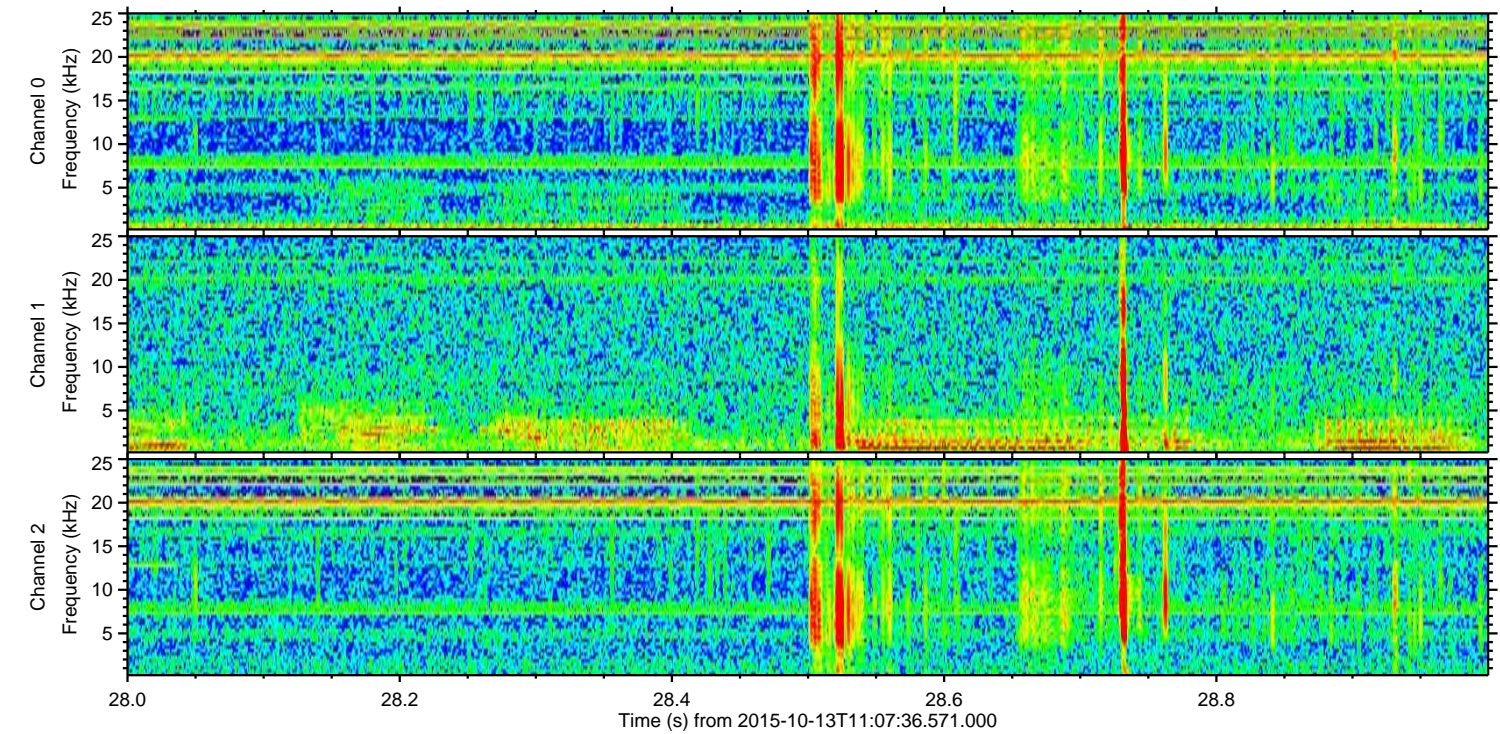
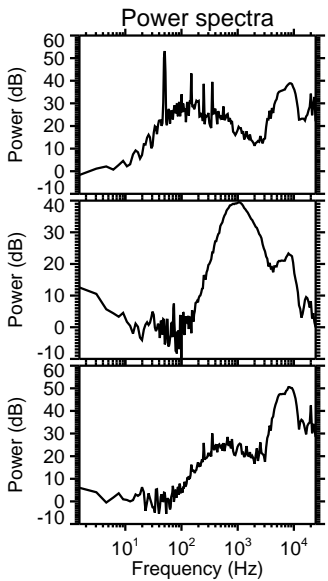
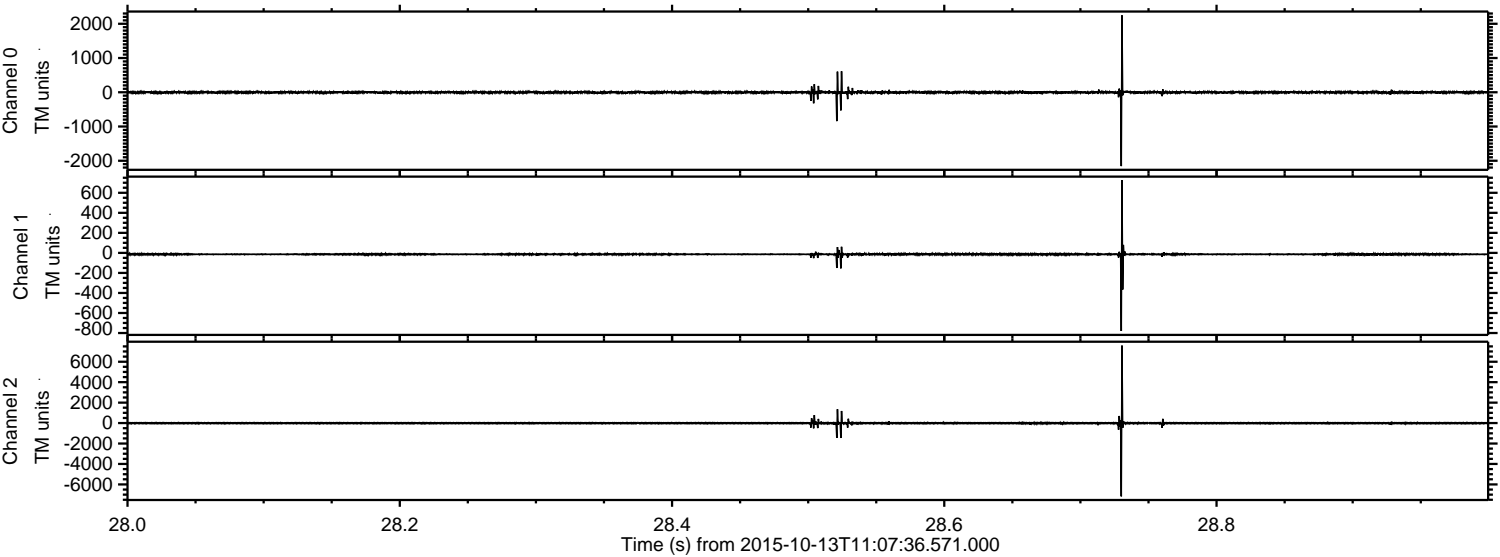

Processed Mon Oct 19 02:39:15 2015 by ELM ver.2012-10-06 from 001__elm20151013_110735__dat00.bin

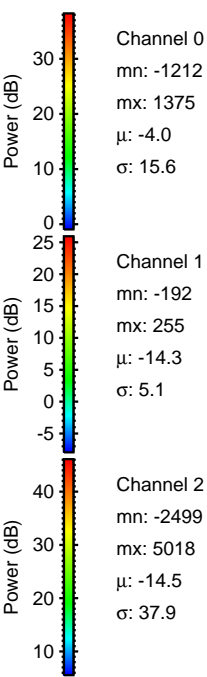
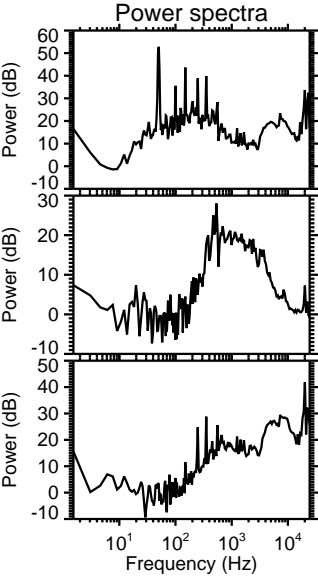
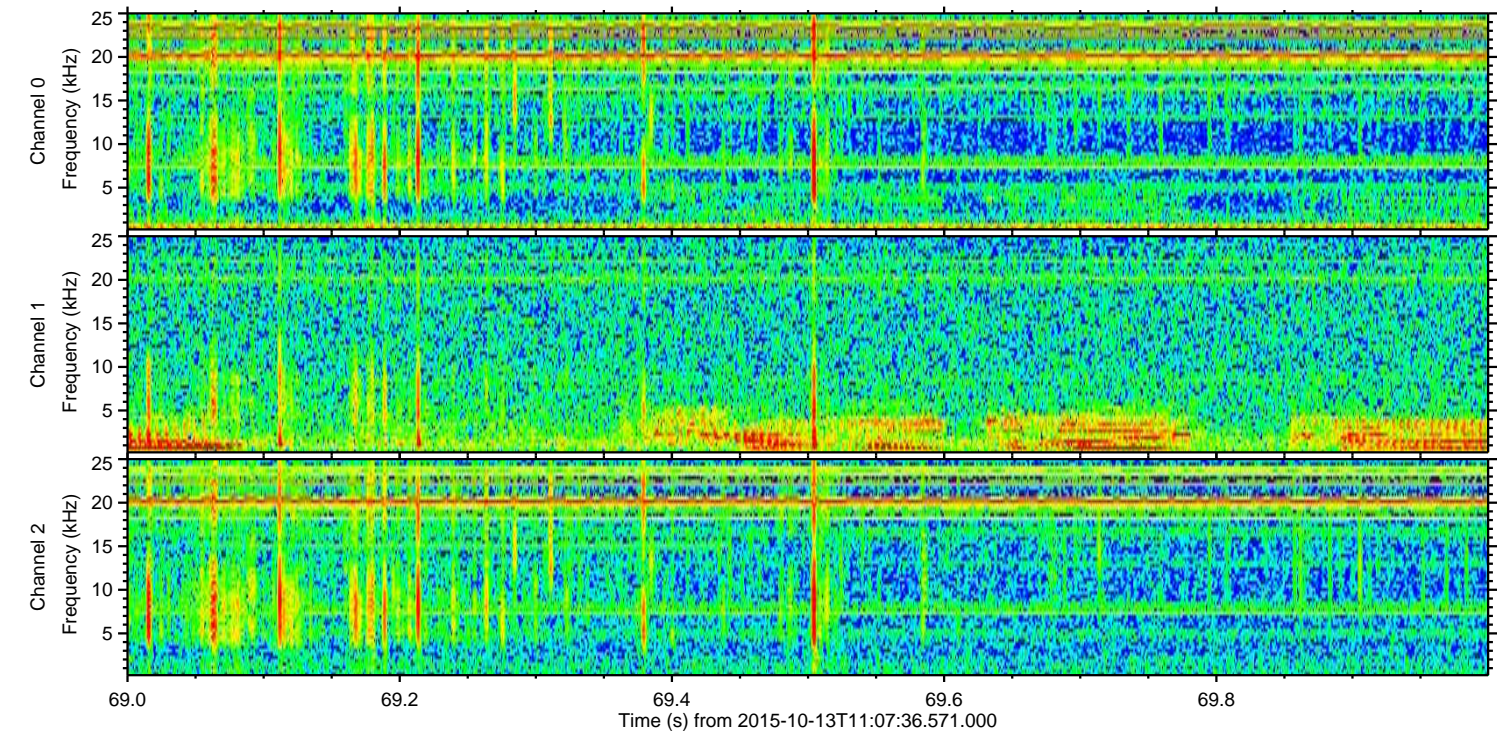
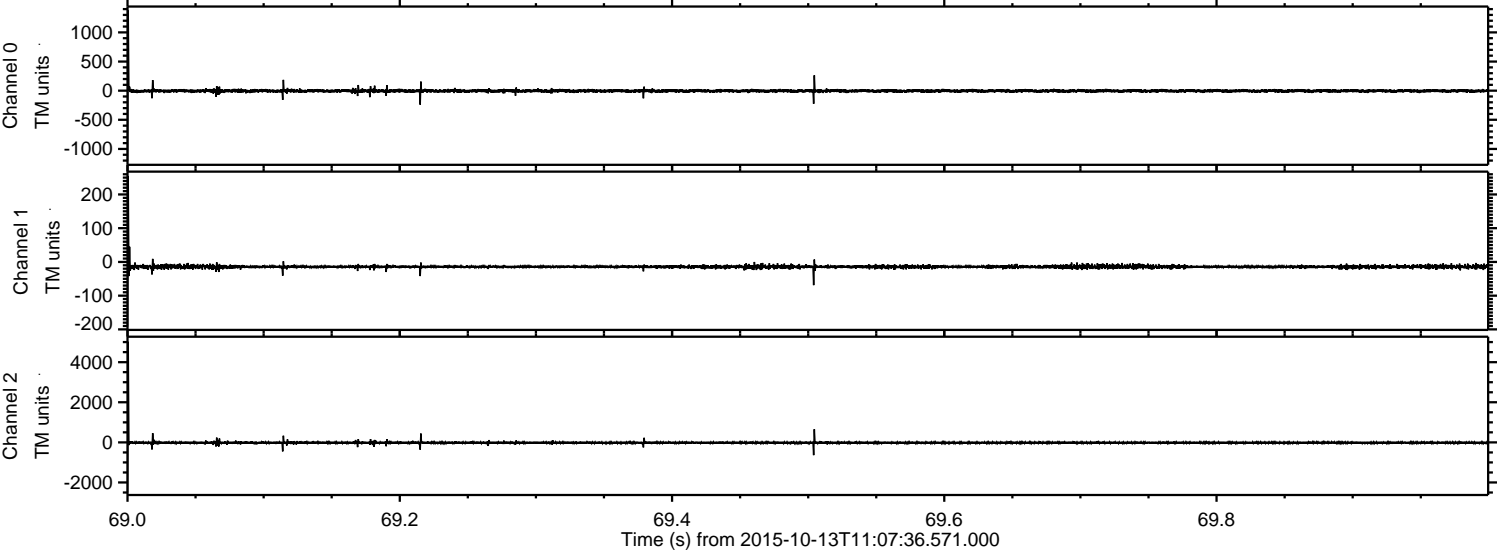

Processed Mon Oct 19 02:39:16 2015 by ELM ver.2012-10-06 from 001__elm20151013_110735__dat00.bin

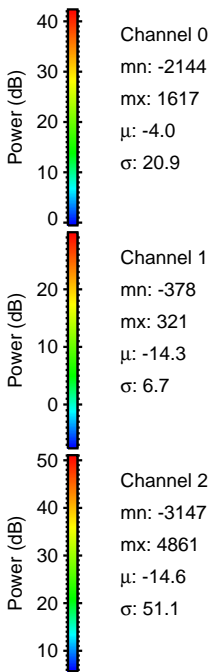
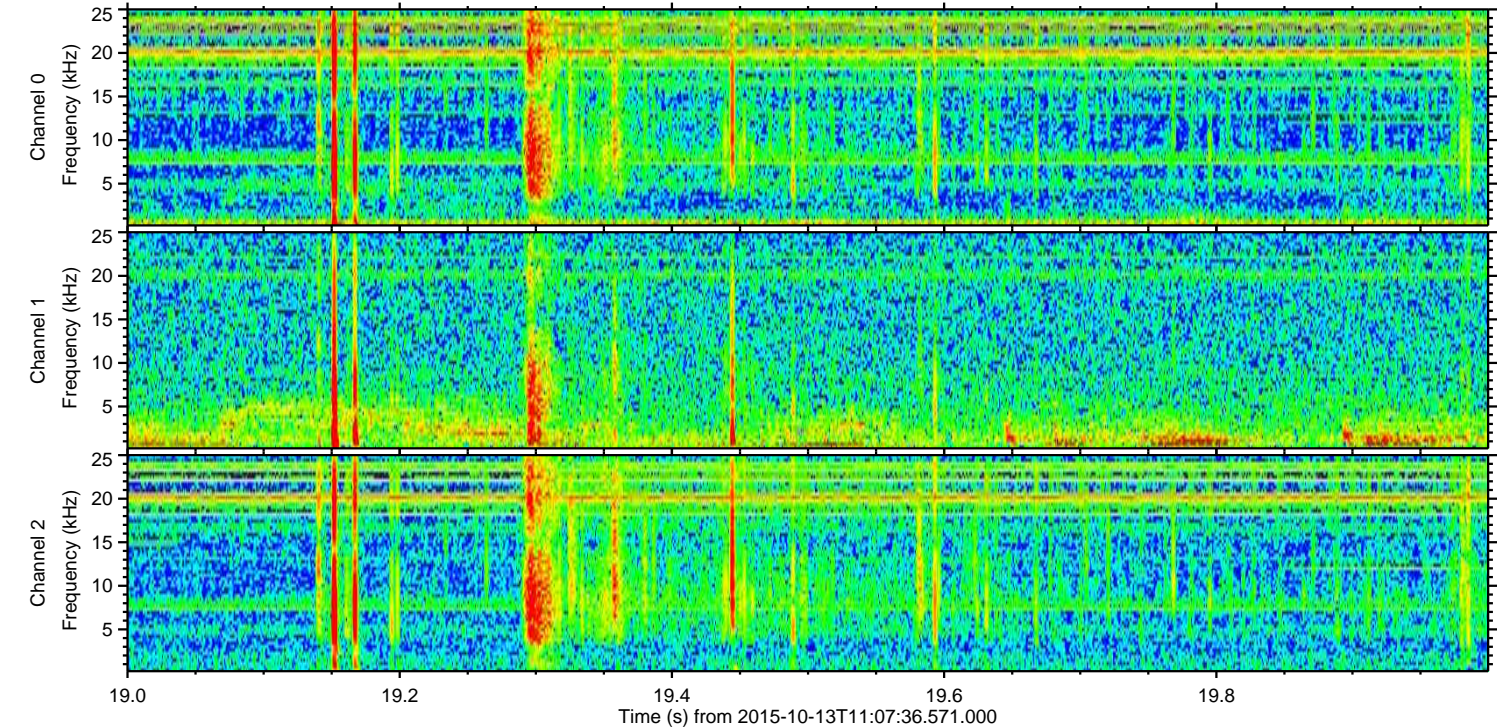
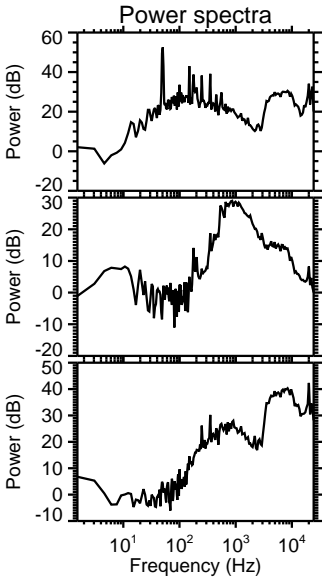
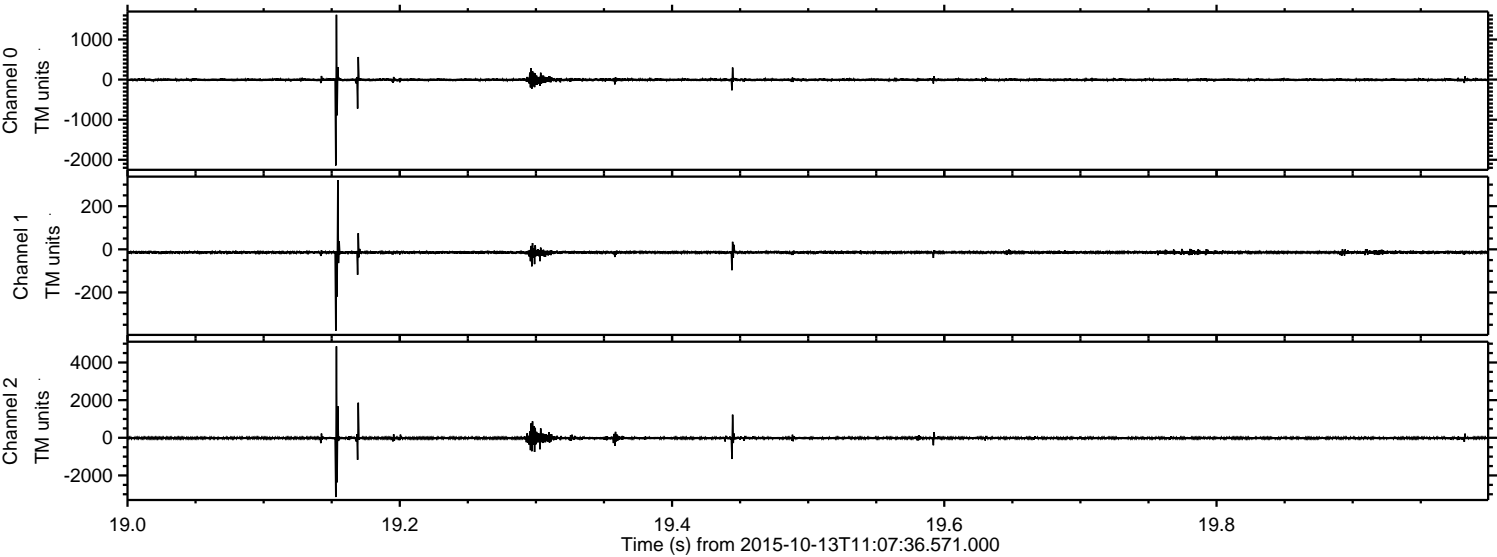

Processed Mon Oct 19 02:39:17 2015 by ELM ver.2012-10-06 from 001__elm20151013_110735__dat00.bin

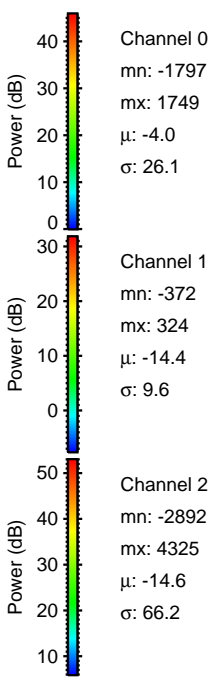
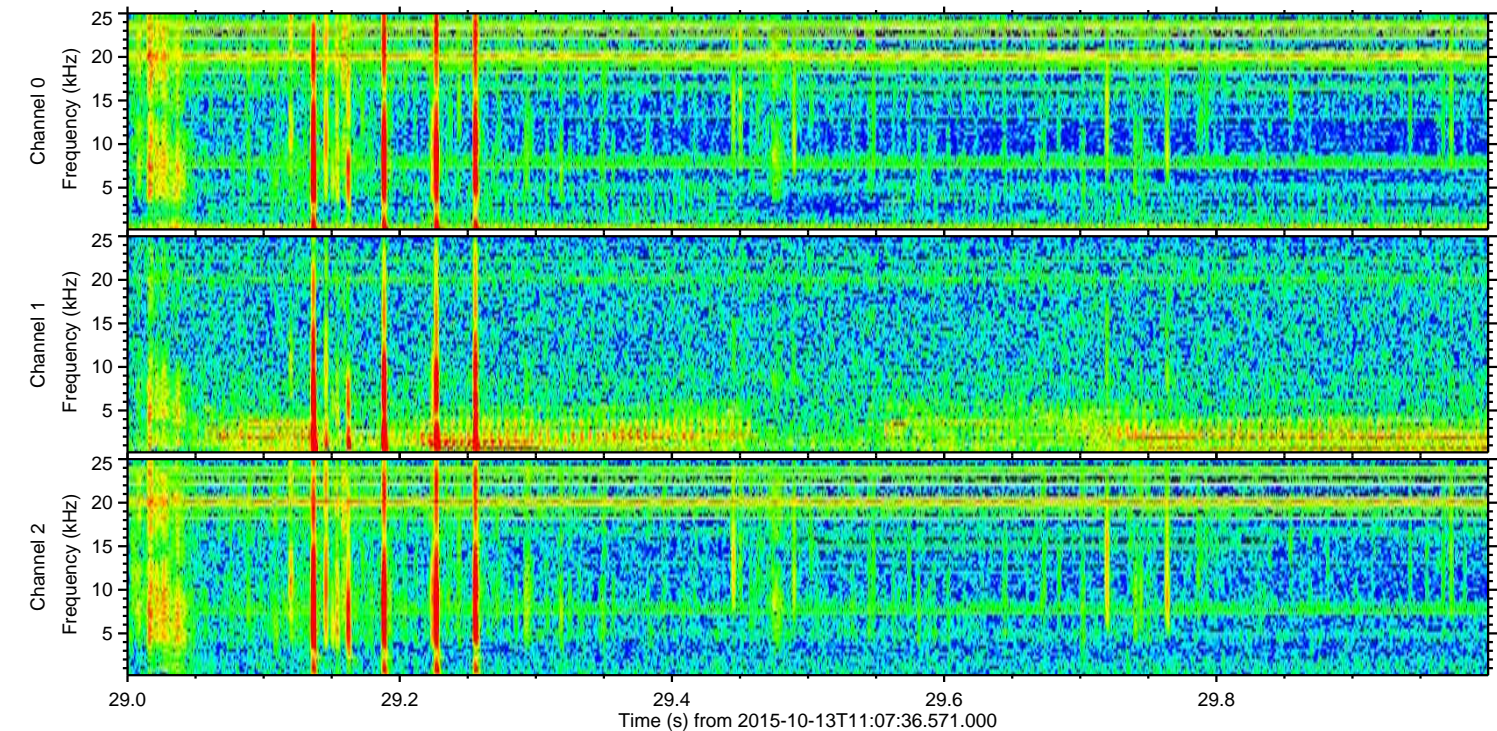
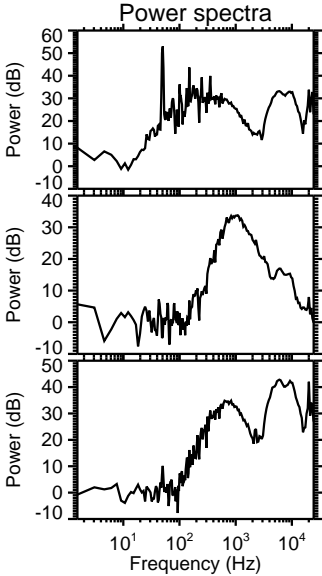
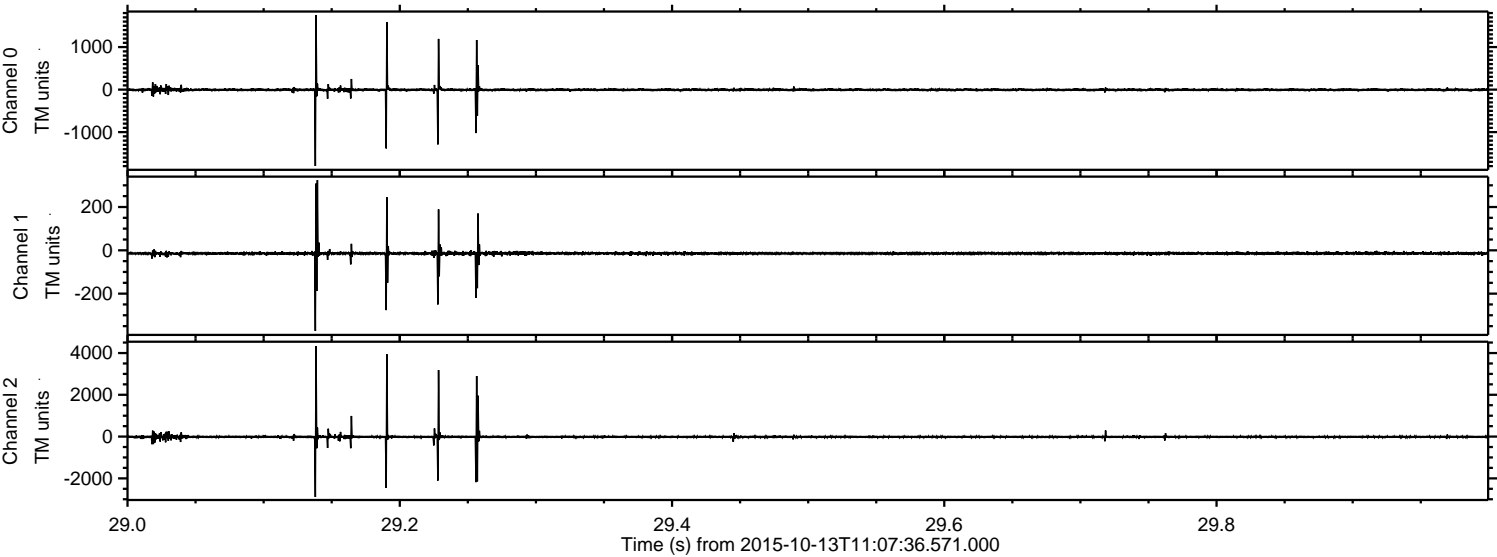

ELMAVAN 3D WAVEFORMS (Measured data sampled at 50 kHz) 51000 packets of 144 samples from 2015-10-13T11:07:36.571.000. Part 14/147

Processed Mon Oct 19 02:39:18 2015 by ELM ver.2012-10-06 from 001__elm20151013_110735__dat00.bin

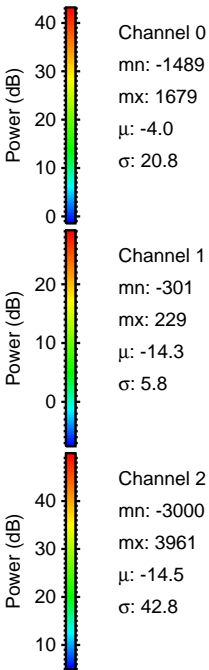
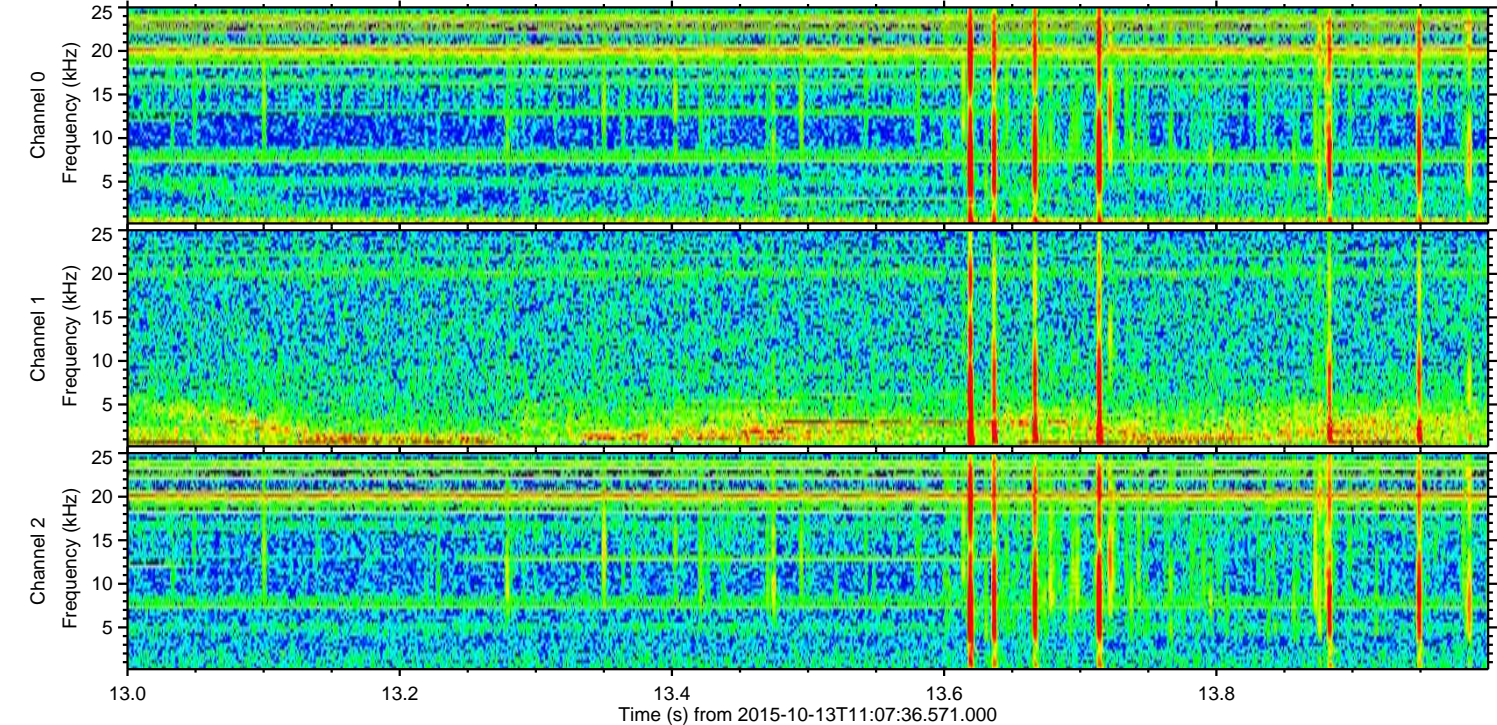
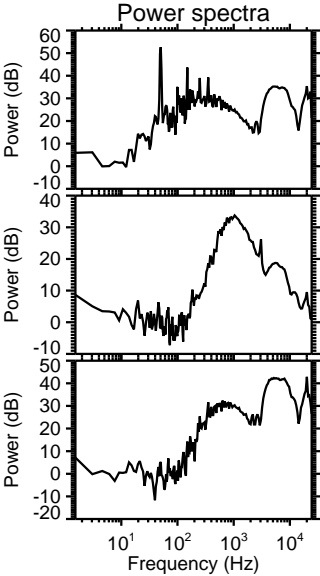
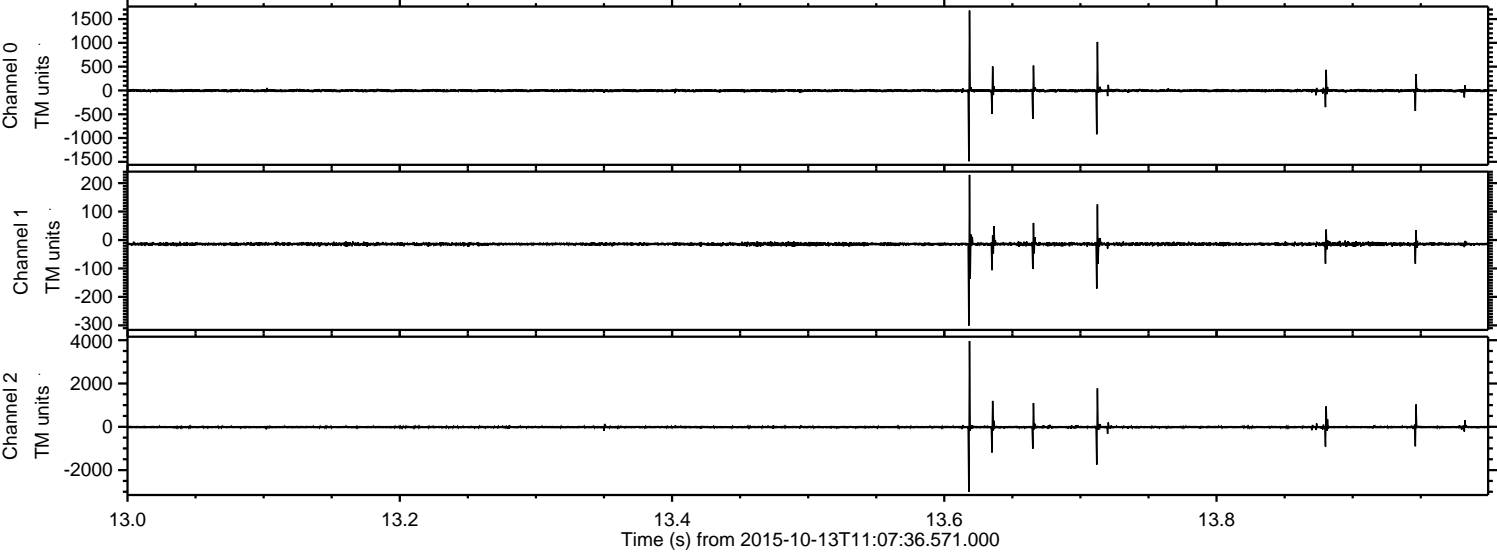

Processed Mon Oct 19 02:39:20 2015 by ELM ver.2012-10-06 from 001__elm20151013_110735__dat00.bin

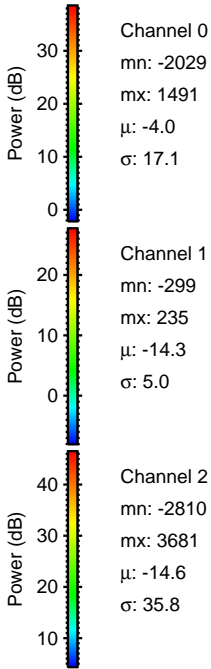
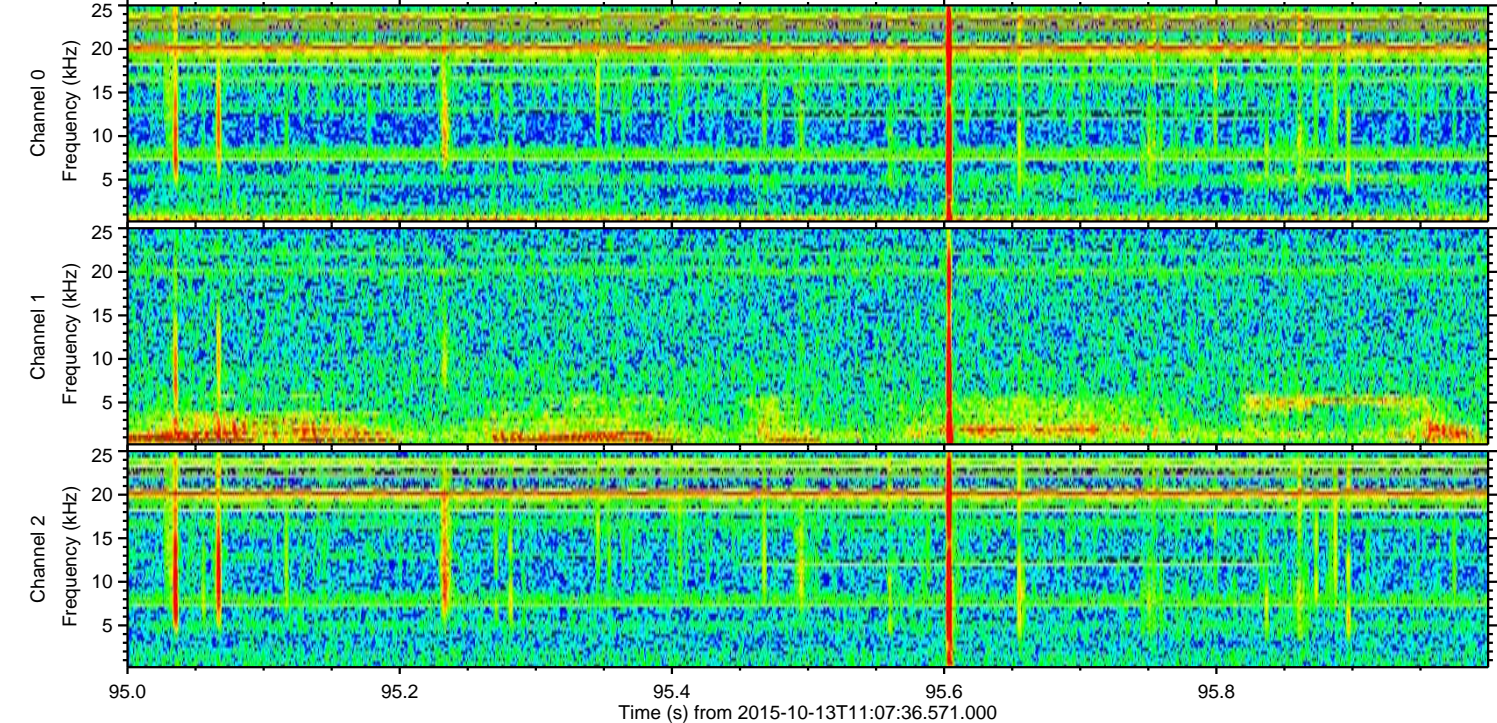
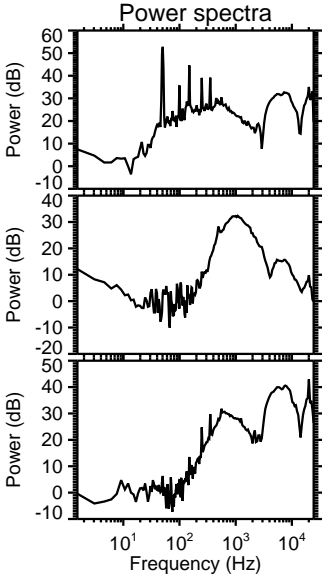
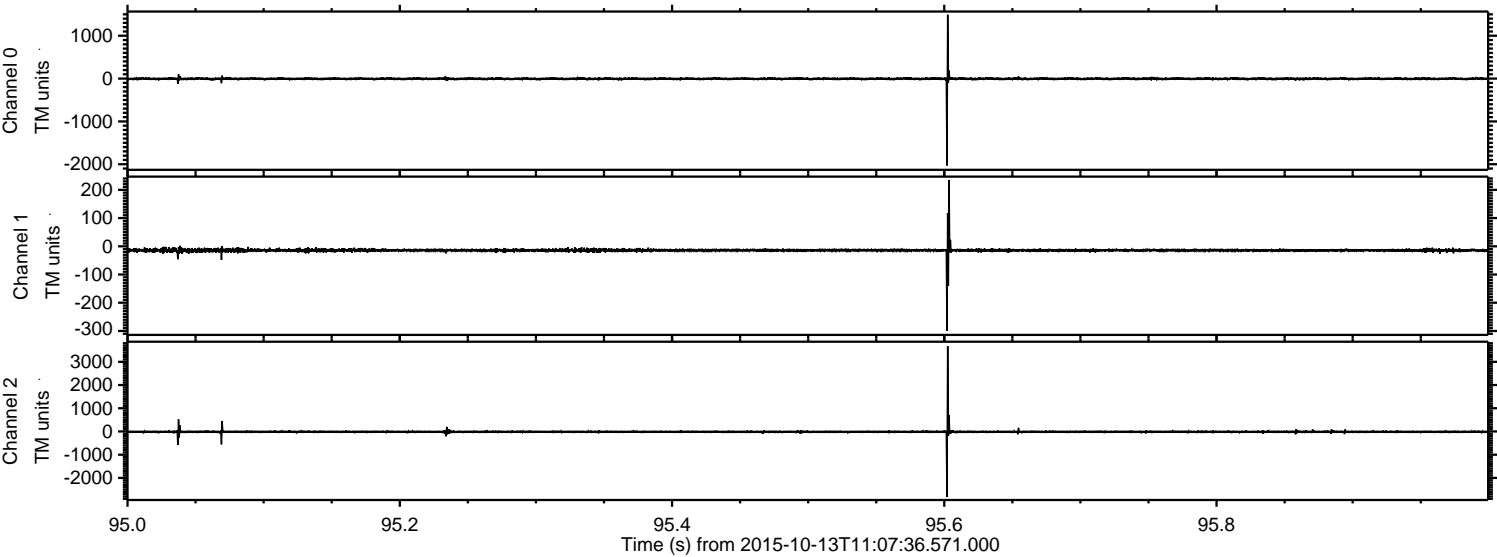

Channel 0
mn: -2029
mx: 1491
 μ : -4.0
 σ : 17.1

Channel 1
mn: -299
mx: 235
 μ : -14.3
 σ : 5.0

Channel 2
mn: -2810
mx: 3681
 μ : -14.6
 σ : 35.8

Processed Mon Oct 19 02:39:21 2015 by ELM ver.2012-10-06 from 001__elm20151013_110735__dat00.bin

