

ELMAVAN 3D WAVEFORMS (Measured data sampled at 50 kHz) 51000 packets of 144 samples from 2015-10-13T06:32:25.434.000.

Processed Mon Oct 19 01:24:53 2015 by ELM ver.2012-10-06 from 001__elm20151013_063224__dat00.bin

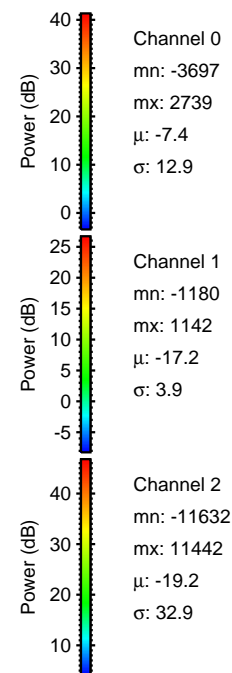

Processed Mon Oct 19 01:25:08 2015 by ELM ver.2012-10-06 from 001__elm20151013_063224__dat00.bin

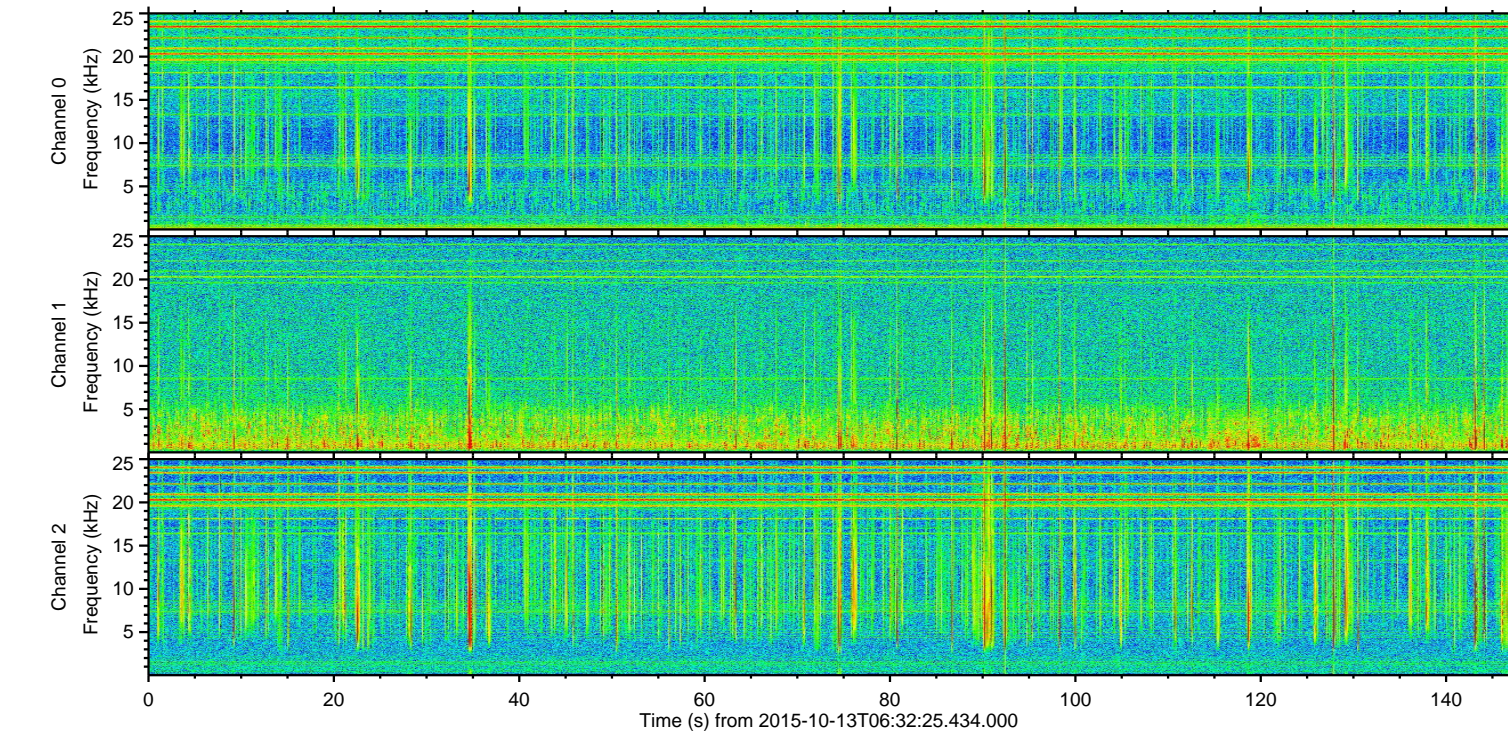
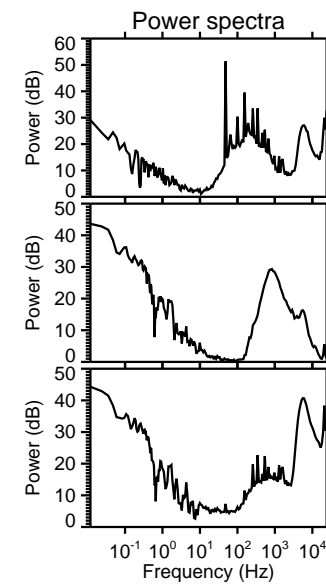
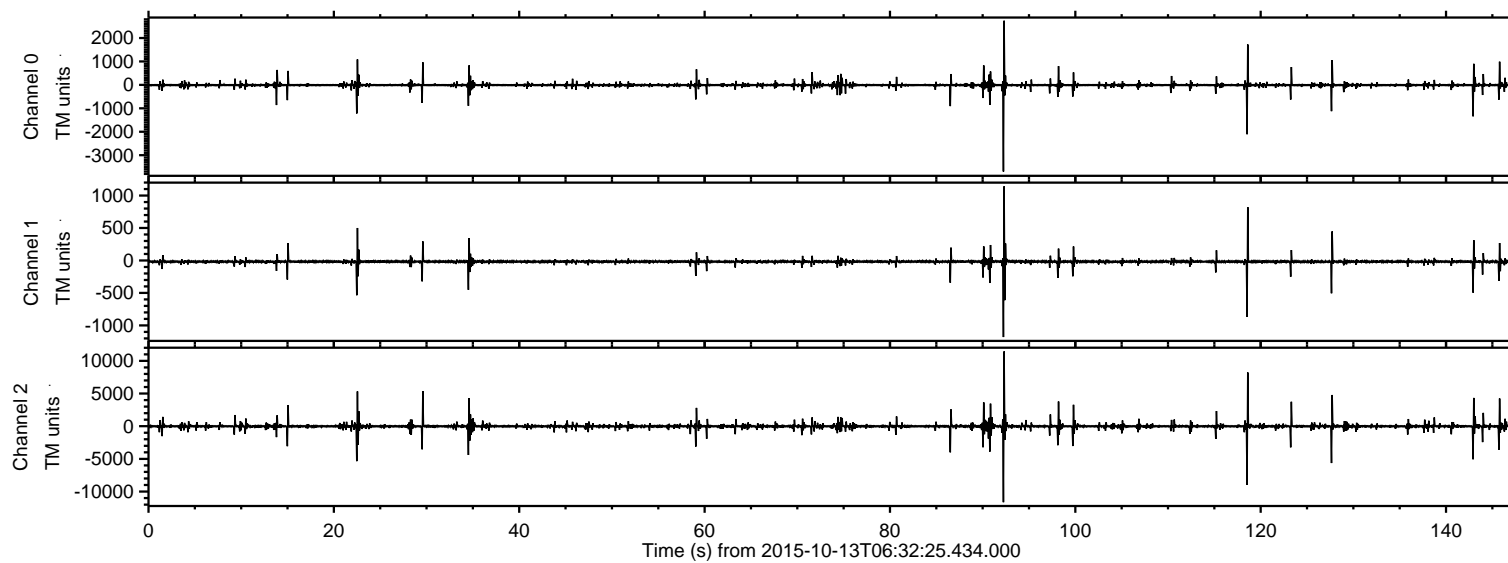
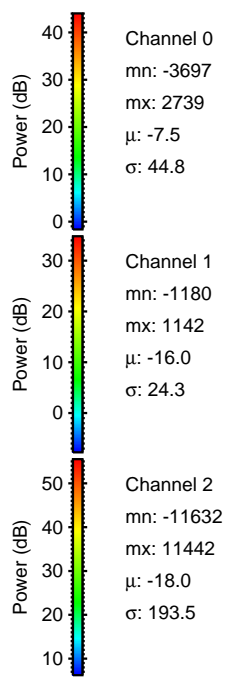
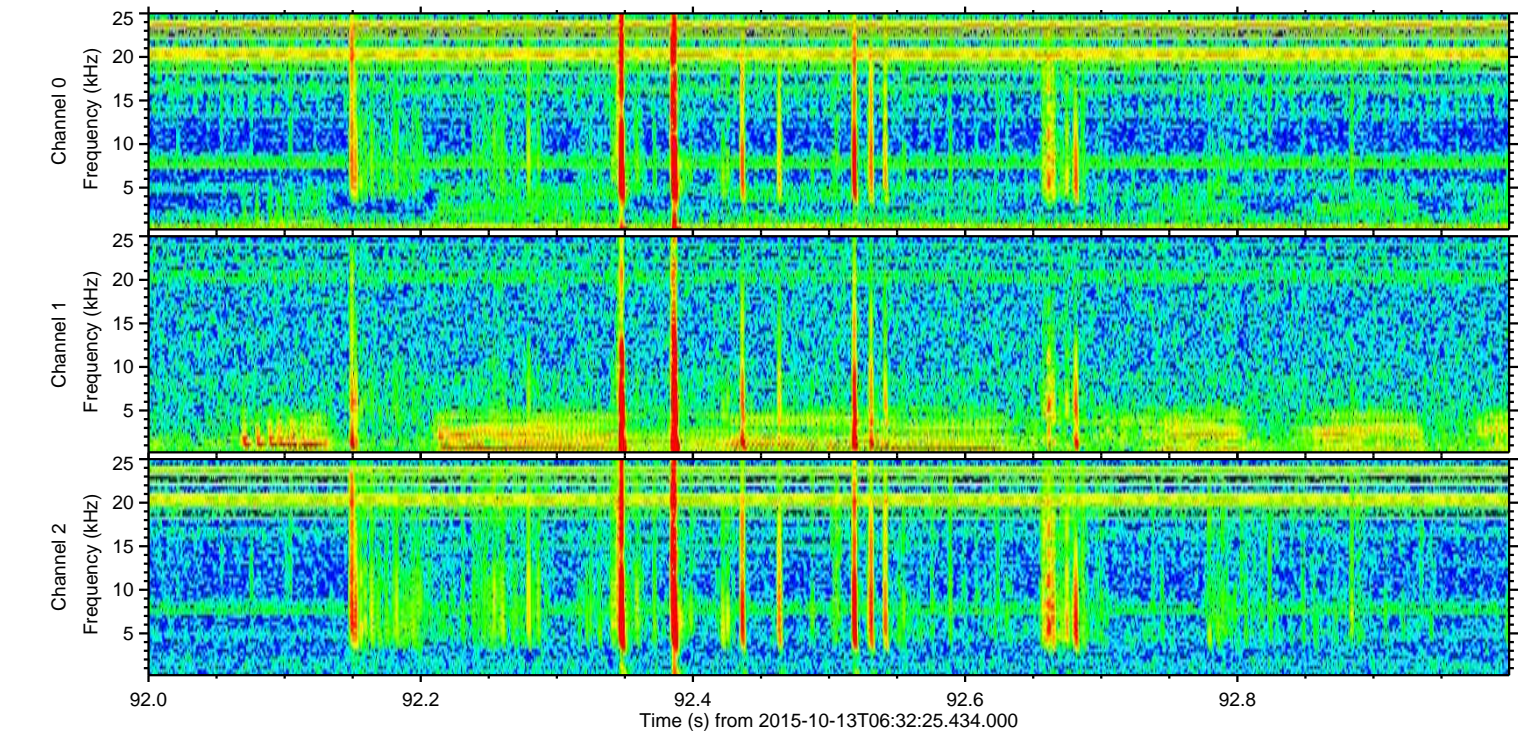
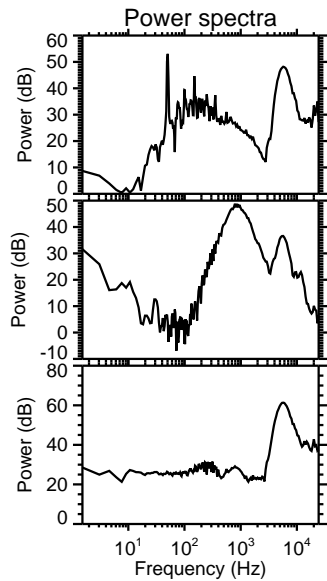
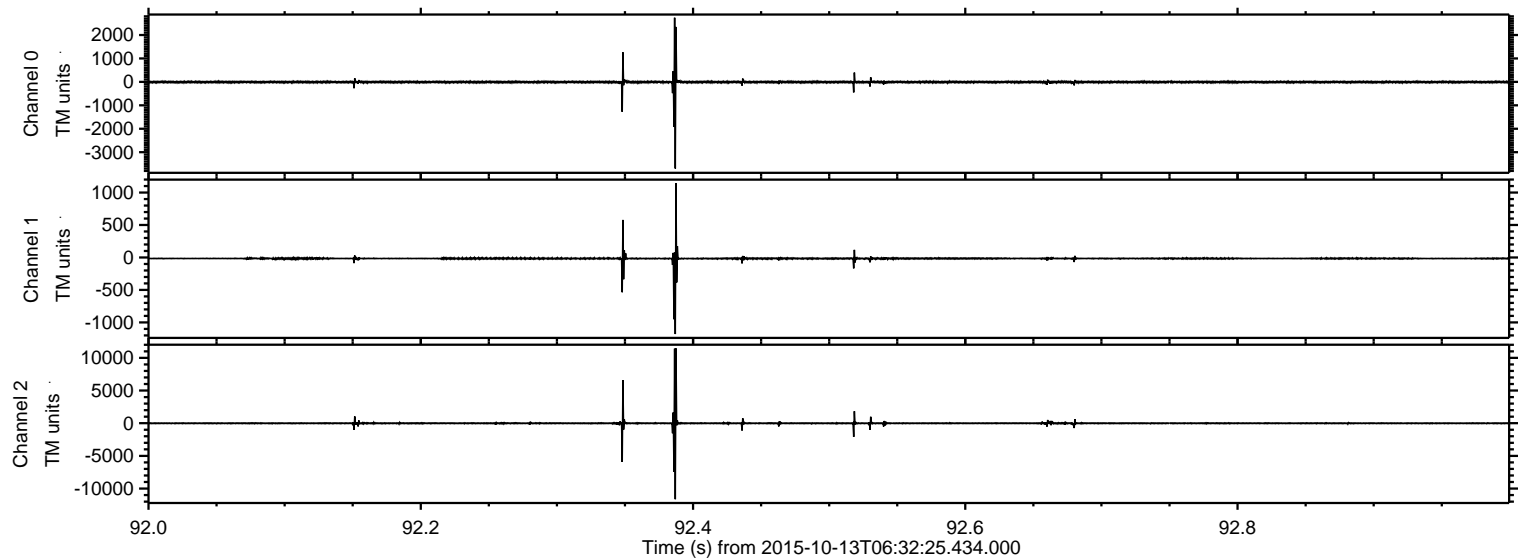

ELMAVAN 3D WAVEFORMS (Measured data sampled at 50 kHz) 51000 packets of 144 samples from 2015-10-13T06:32:25.434.000. Part 119/147

Processed Mon Oct 19 01:25:09 2015 by ELM ver.2012-10-06 from 001__elm20151013_063224__dat00.bin

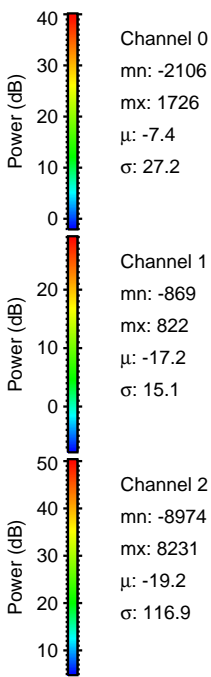
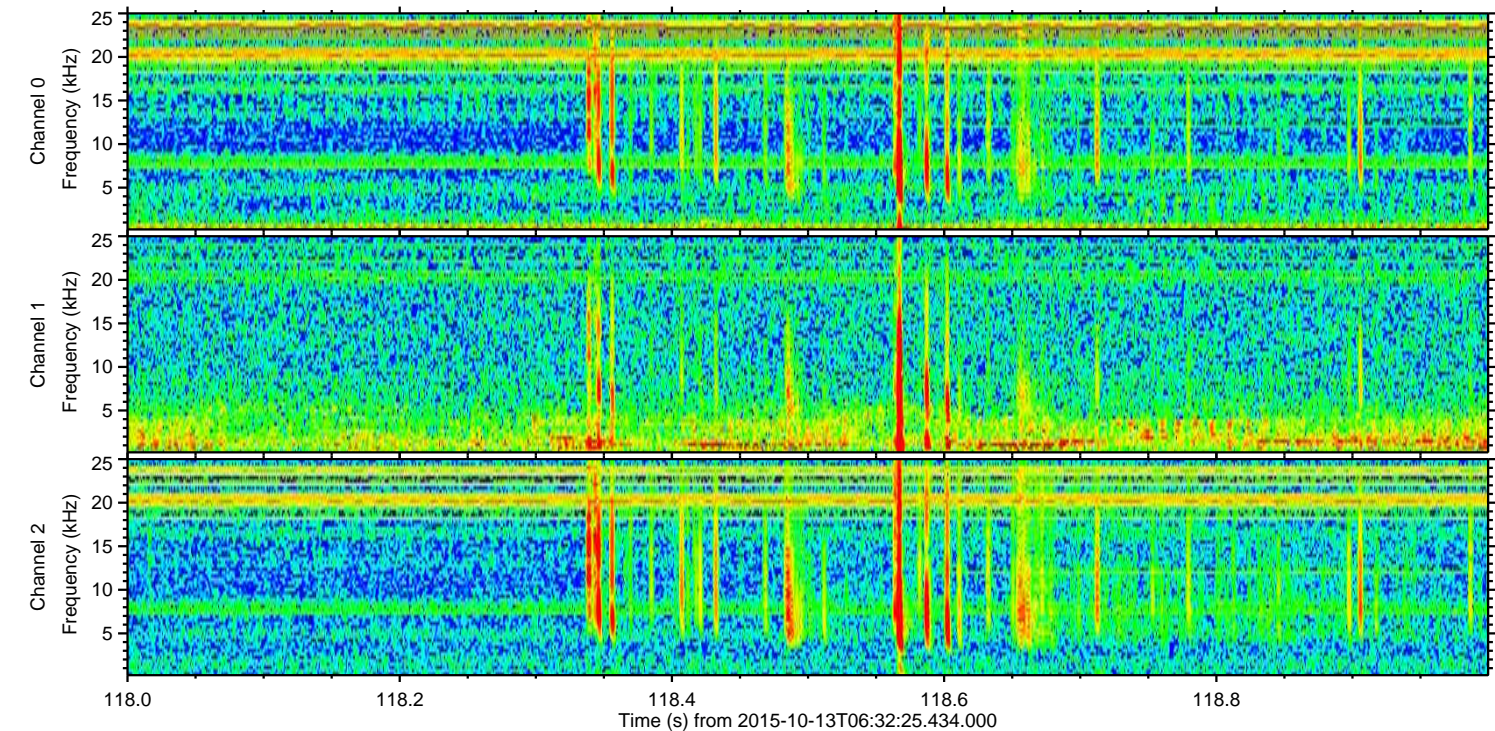
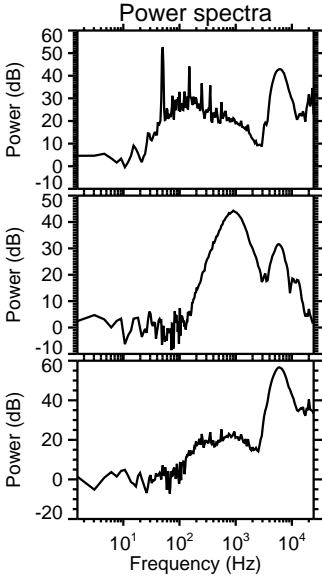
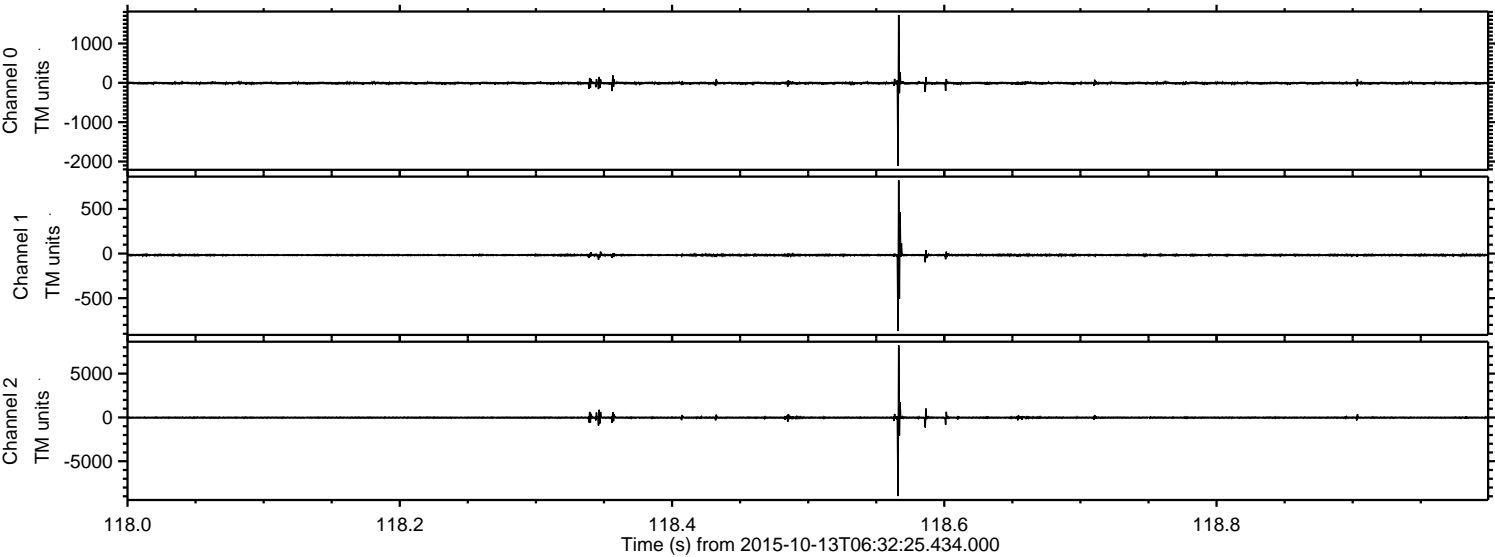

ELMAVAN 3D WAVEFORMS (Measured data sampled at 50 kHz) 51000 packets of 144 samples from 2015-10-13T06:32:25.434.000. Part 128/147

Processed Mon Oct 19 01:25:10 2015 by ELM ver.2012-10-06 from 001__elm20151013_063224__dat00.bin

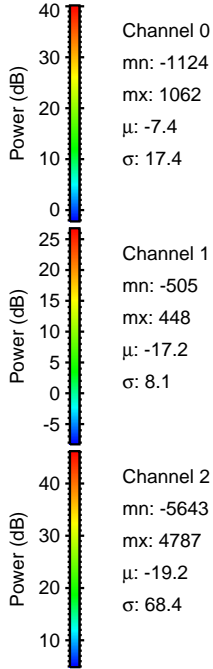
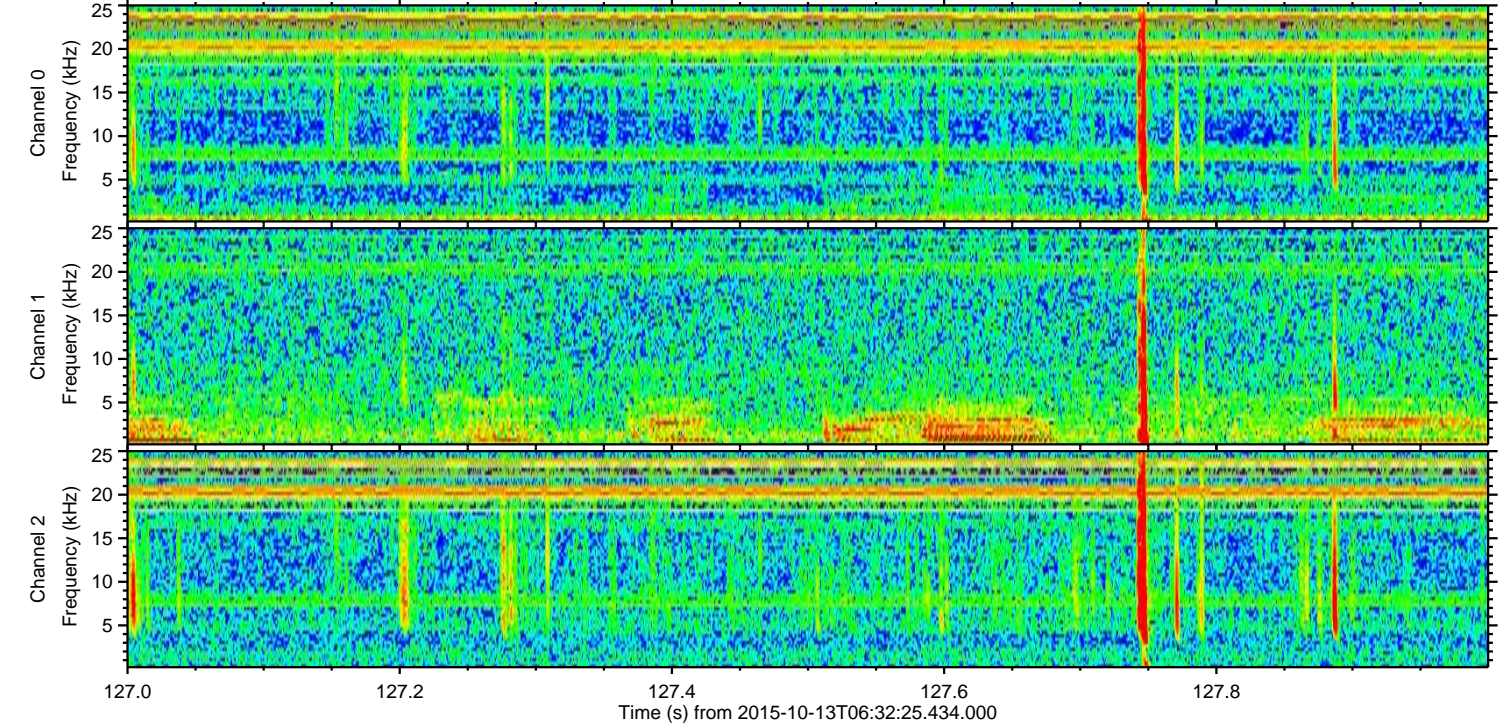
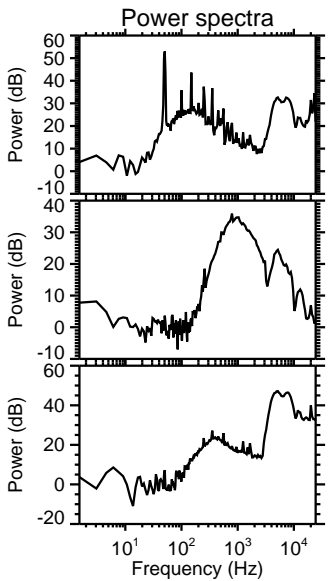
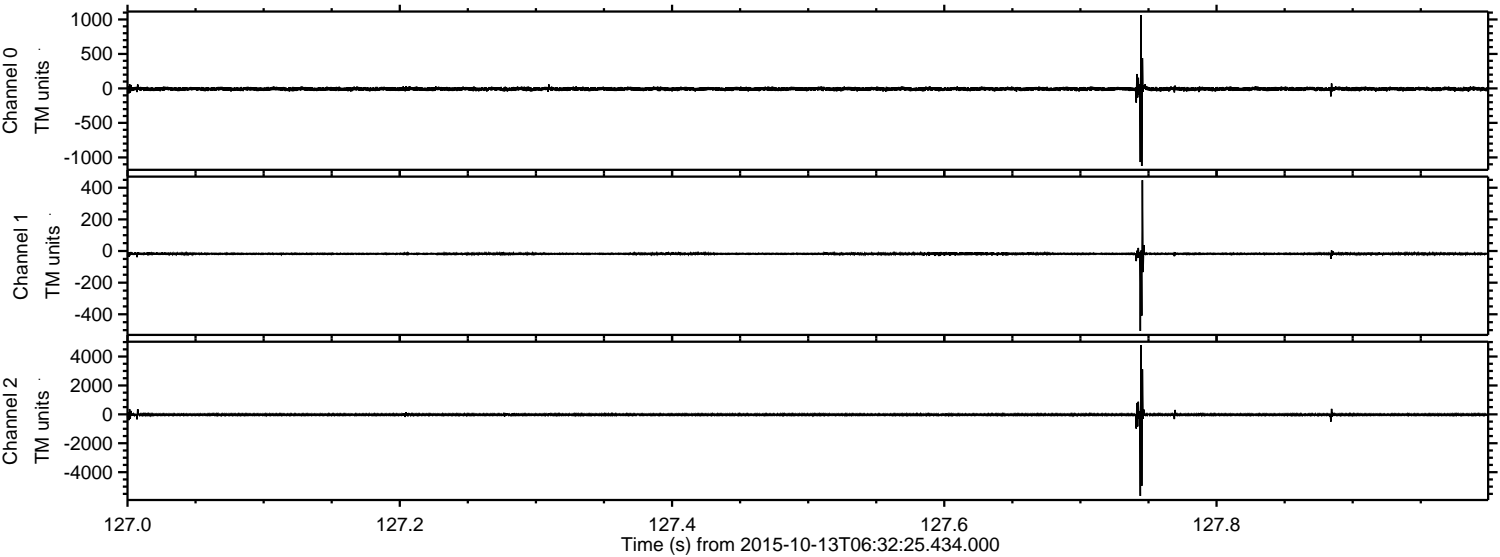

Processed Mon Oct 19 01:25:11 2015 by ELM ver.2012-10-06 from 001__elm20151013_063224__dat00.bin

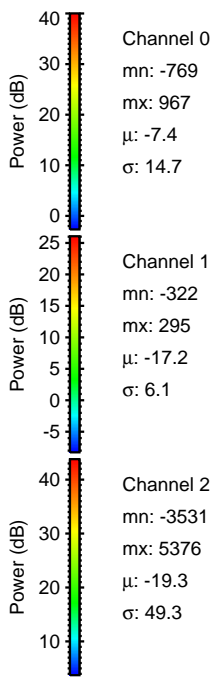
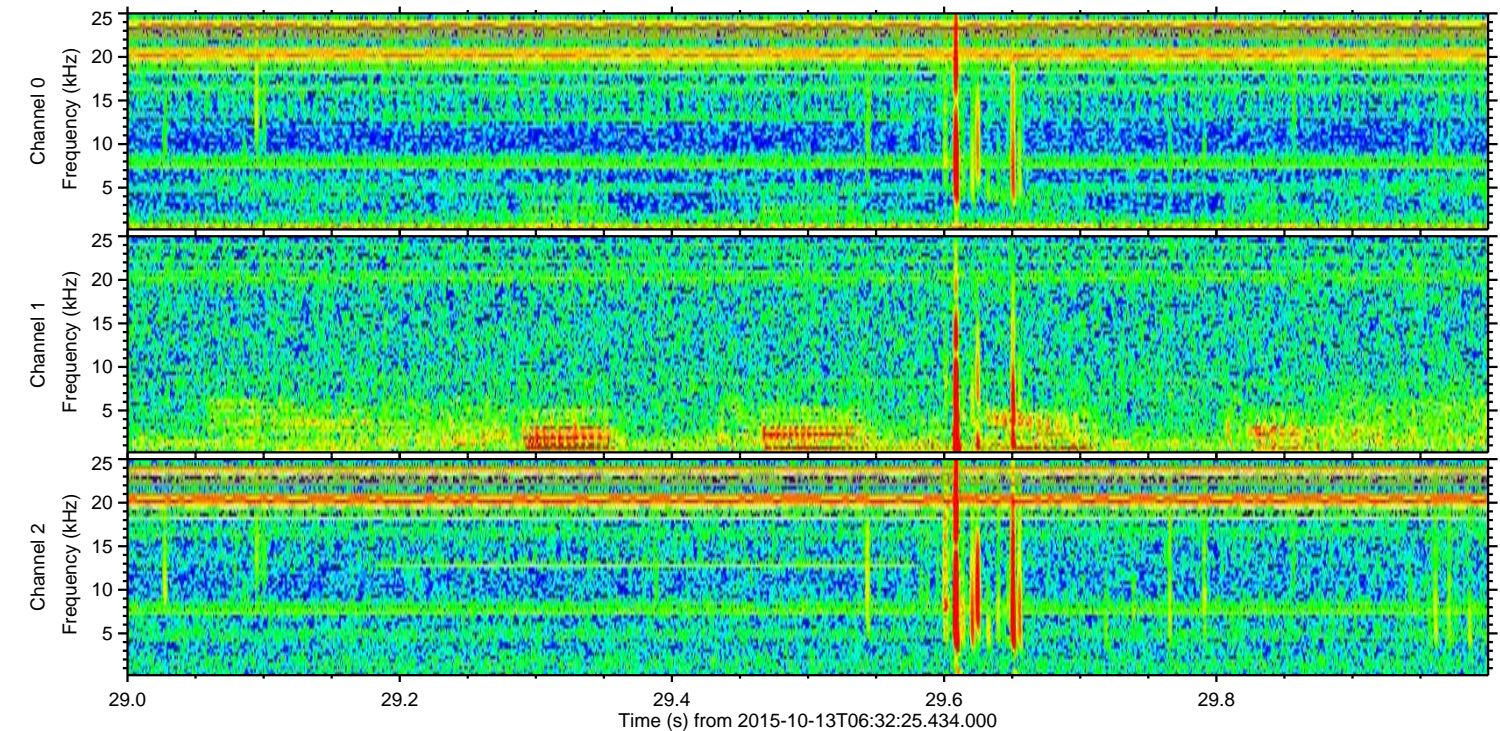
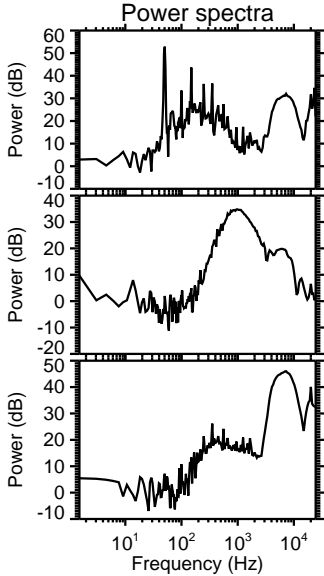
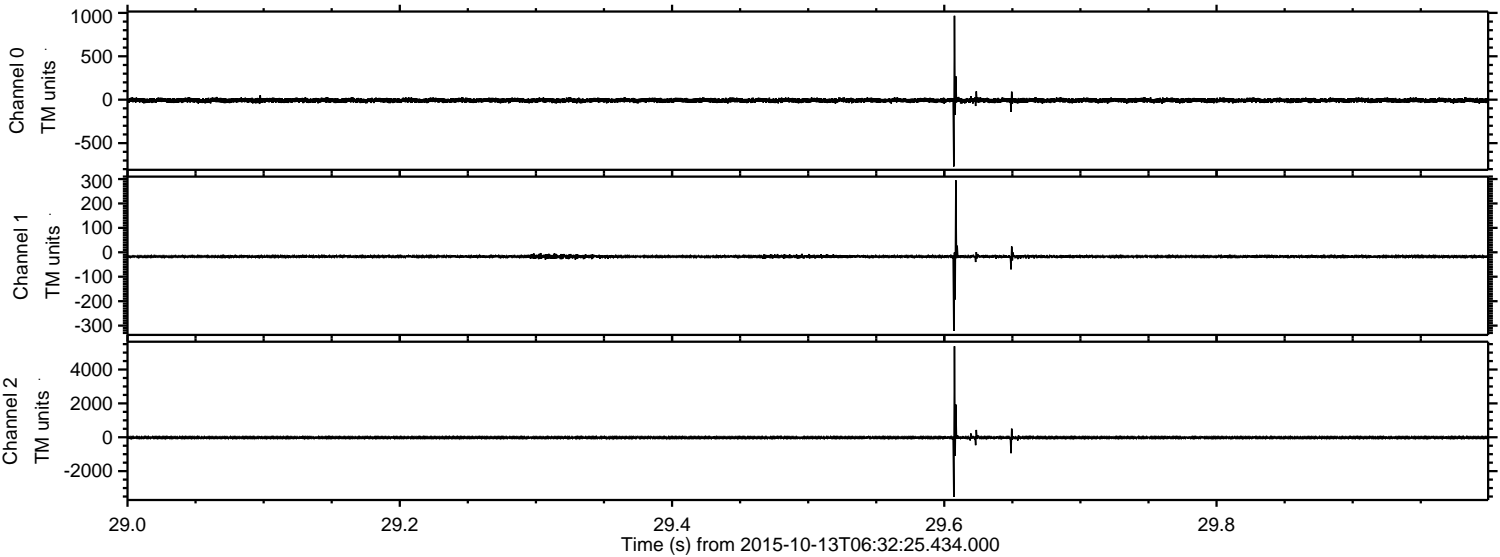

Processed Mon Oct 19 01:25:12 2015 by ELM ver.2012-10-06 from 001__elm20151013_063224__dat00.bin

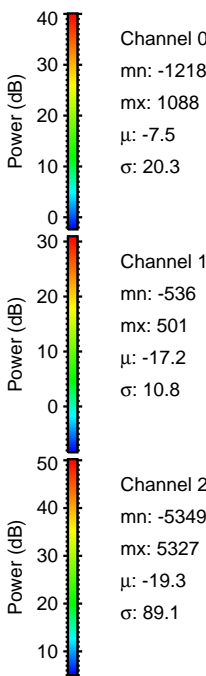
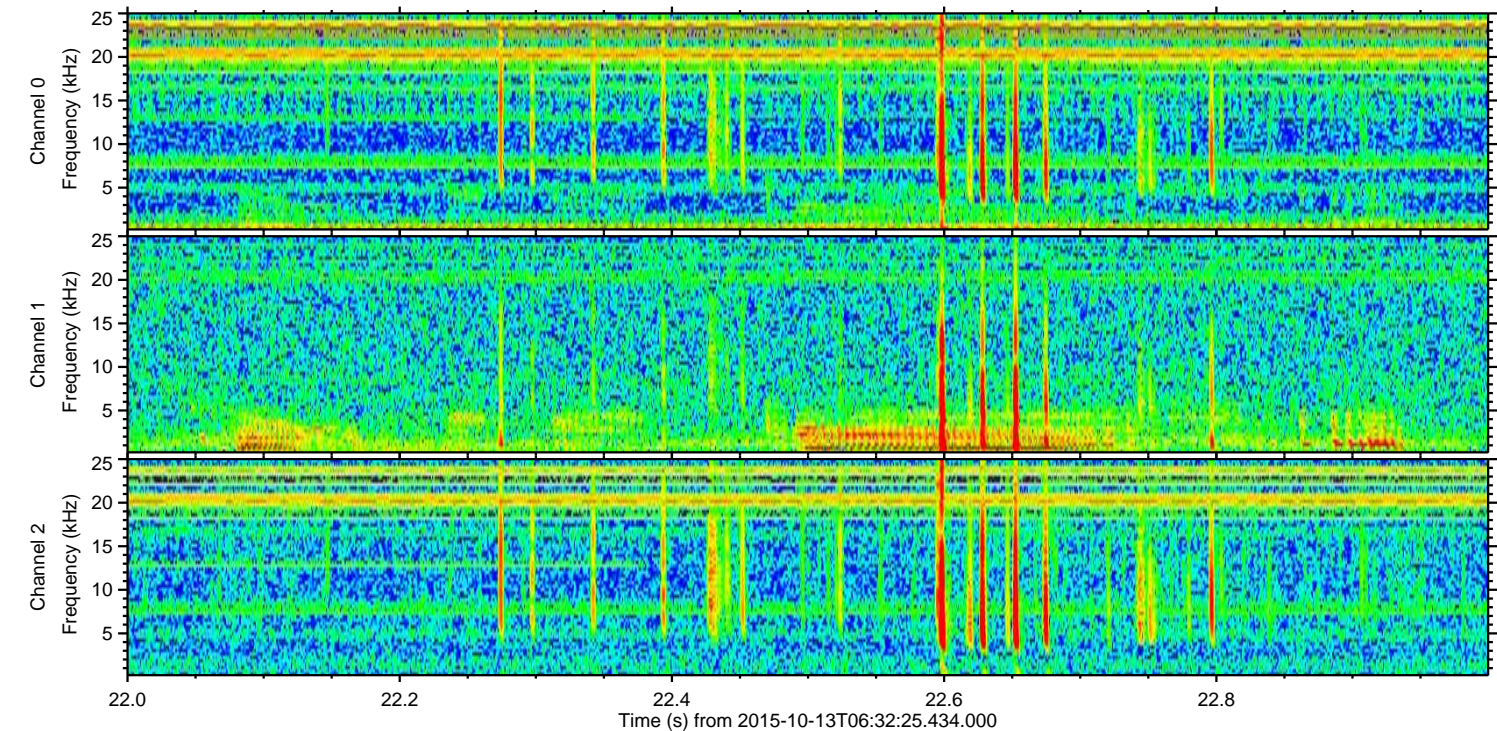
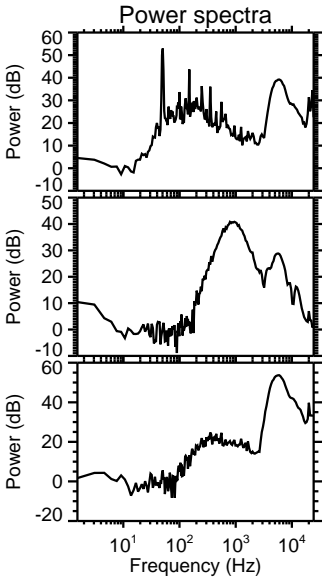
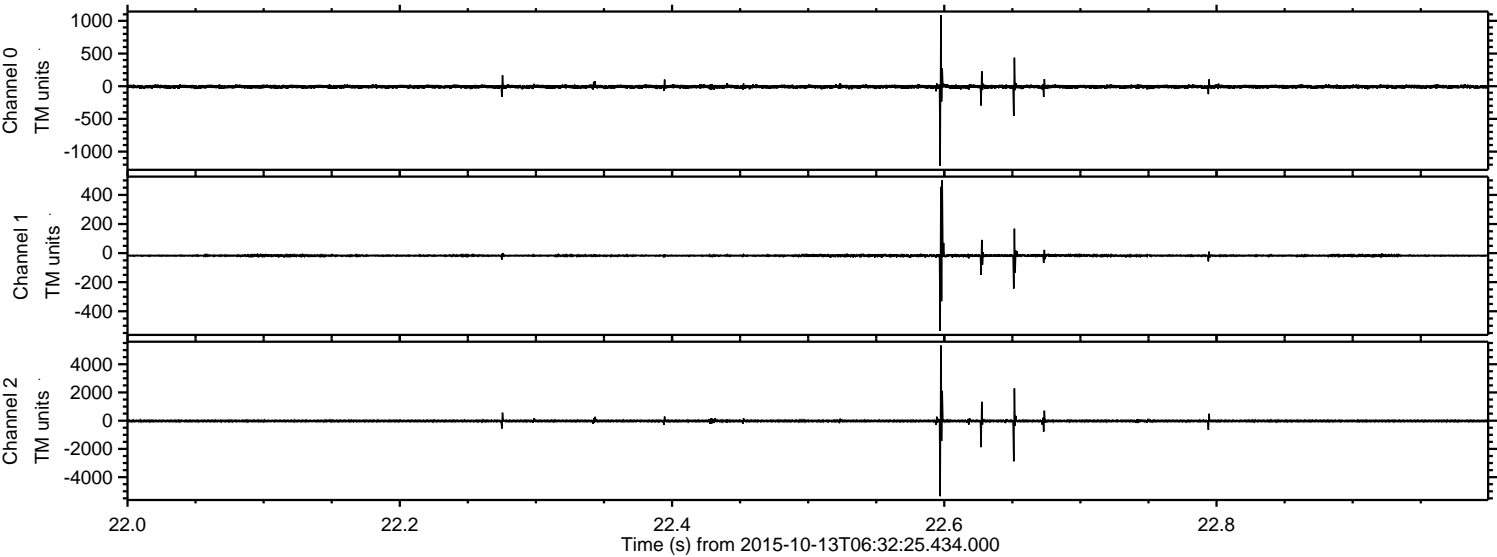

ELMAVAN 3D WAVEFORMS (Measured data sampled at 50 kHz) 51000 packets of 144 samples from 2015-10-13T06:32:25.434.000. Part 144/147

Processed Mon Oct 19 01:25:13 2015 by ELM ver.2012-10-06 from 001__elm20151013_063224__dat00.bin

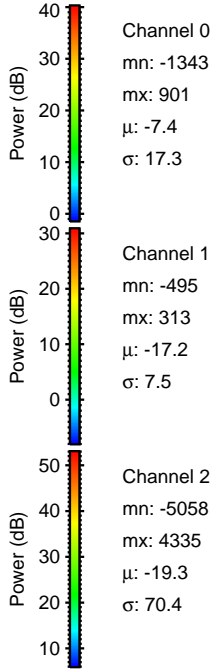
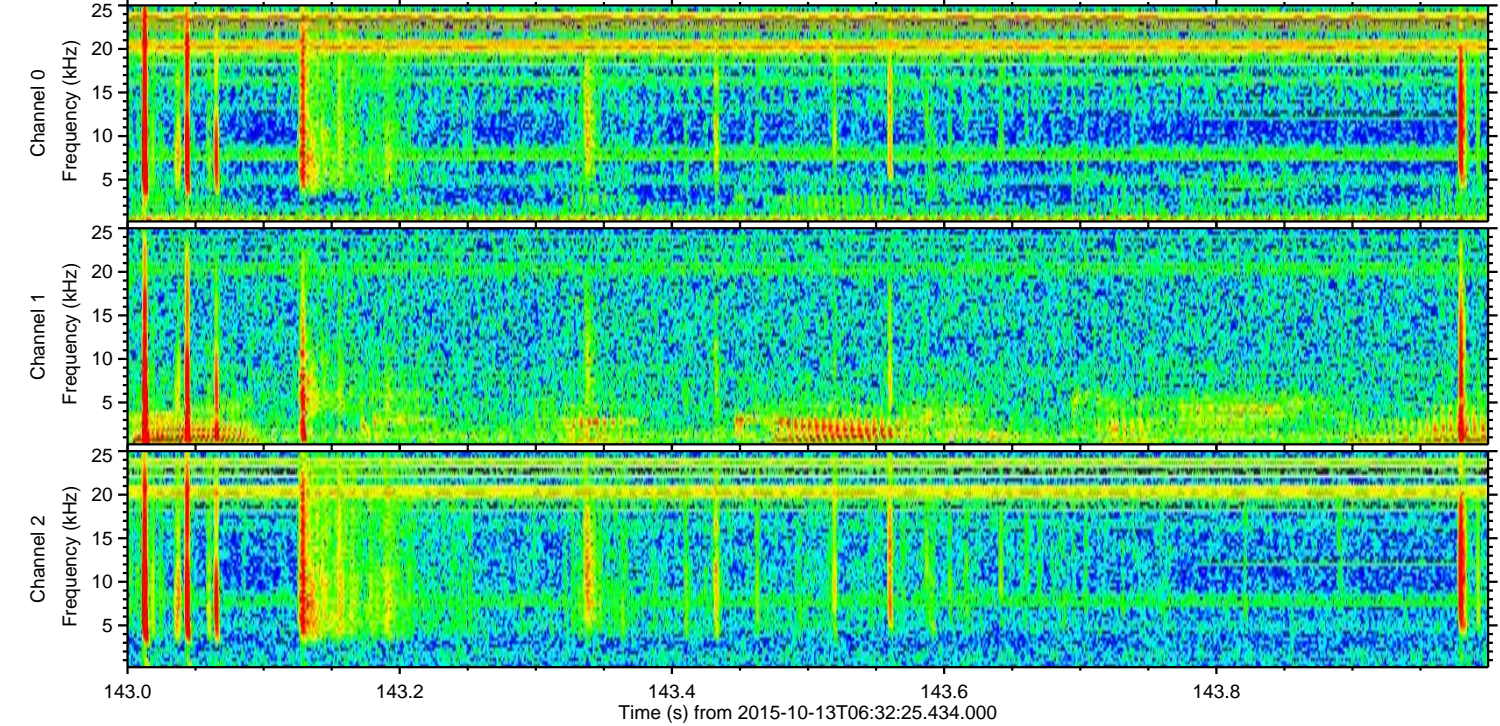
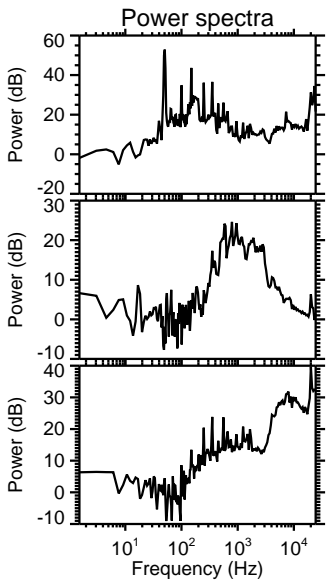
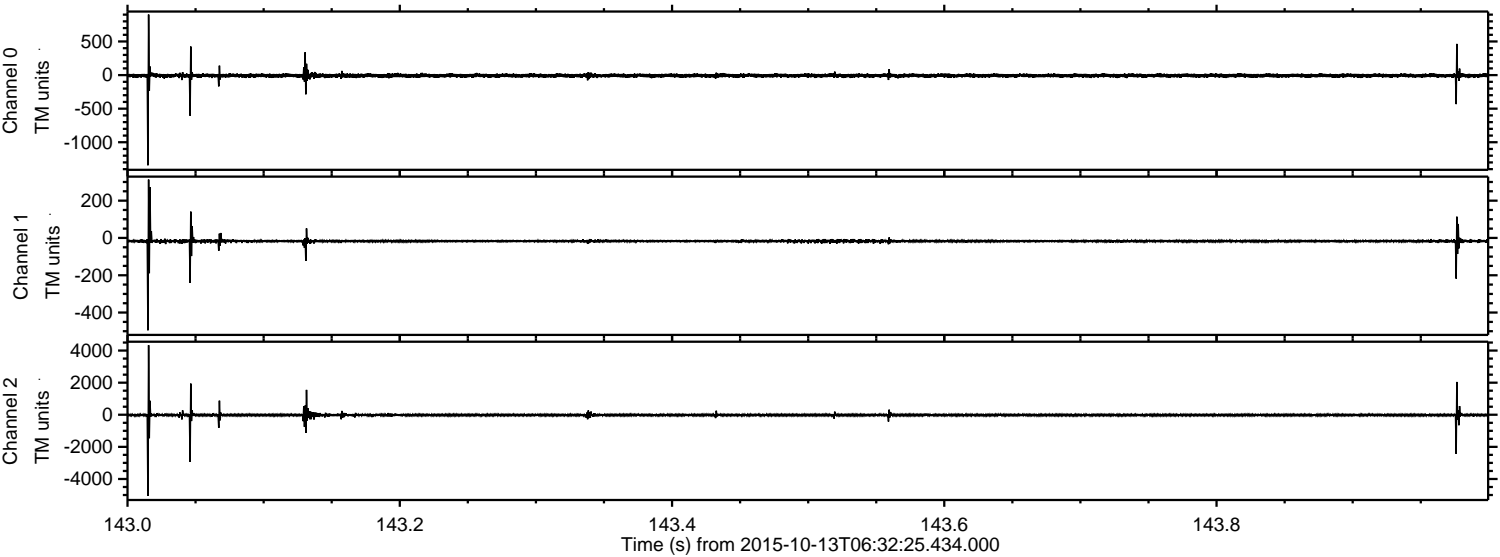

Processed Mon Oct 19 01:25:14 2015 by ELM ver.2012-10-06 from 001__elm20151013_063224__dat00.bin

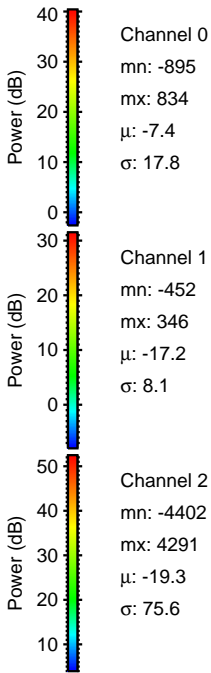
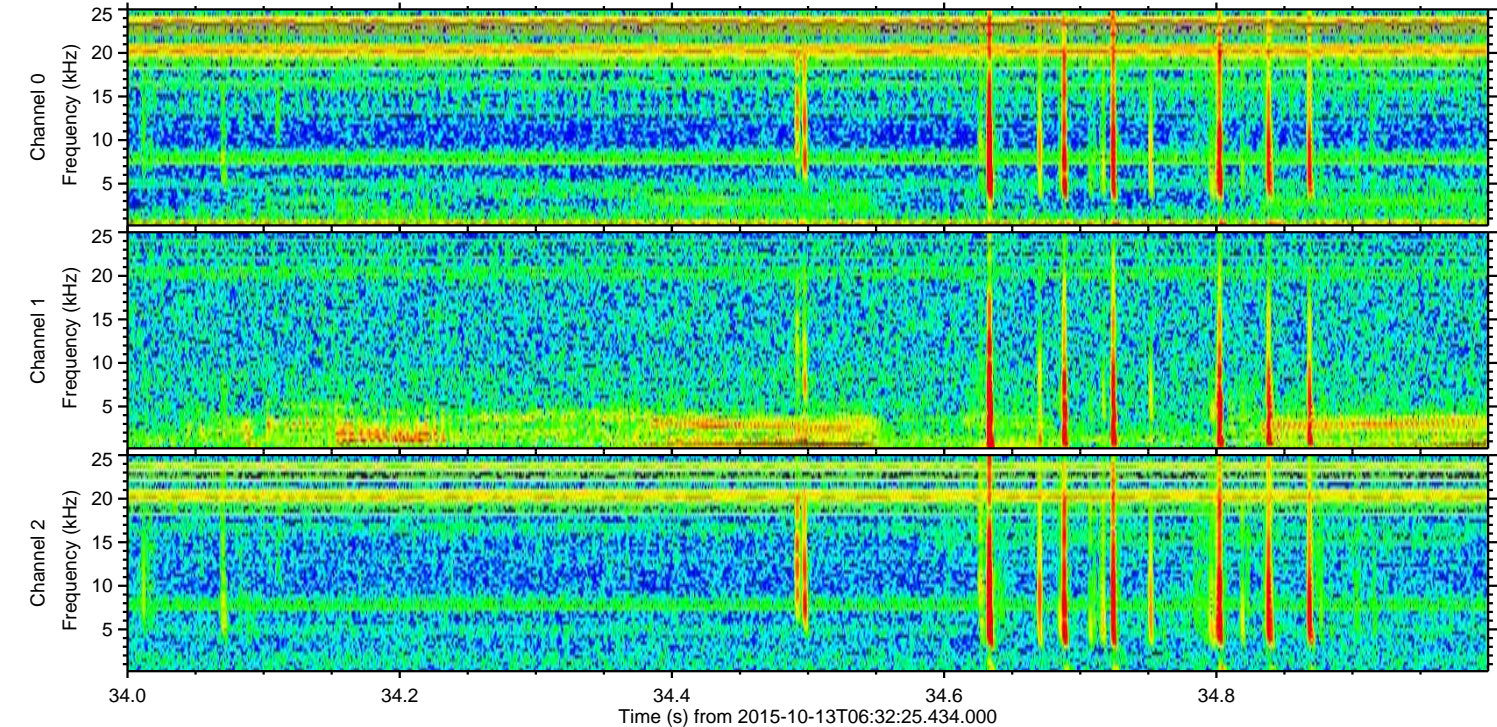
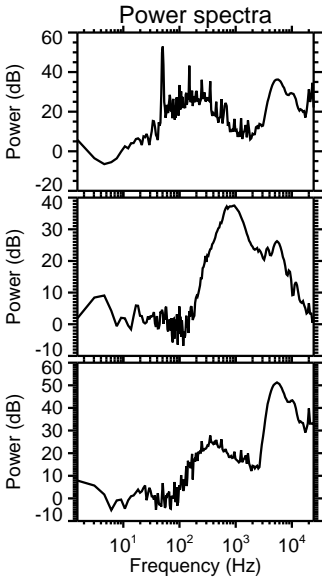
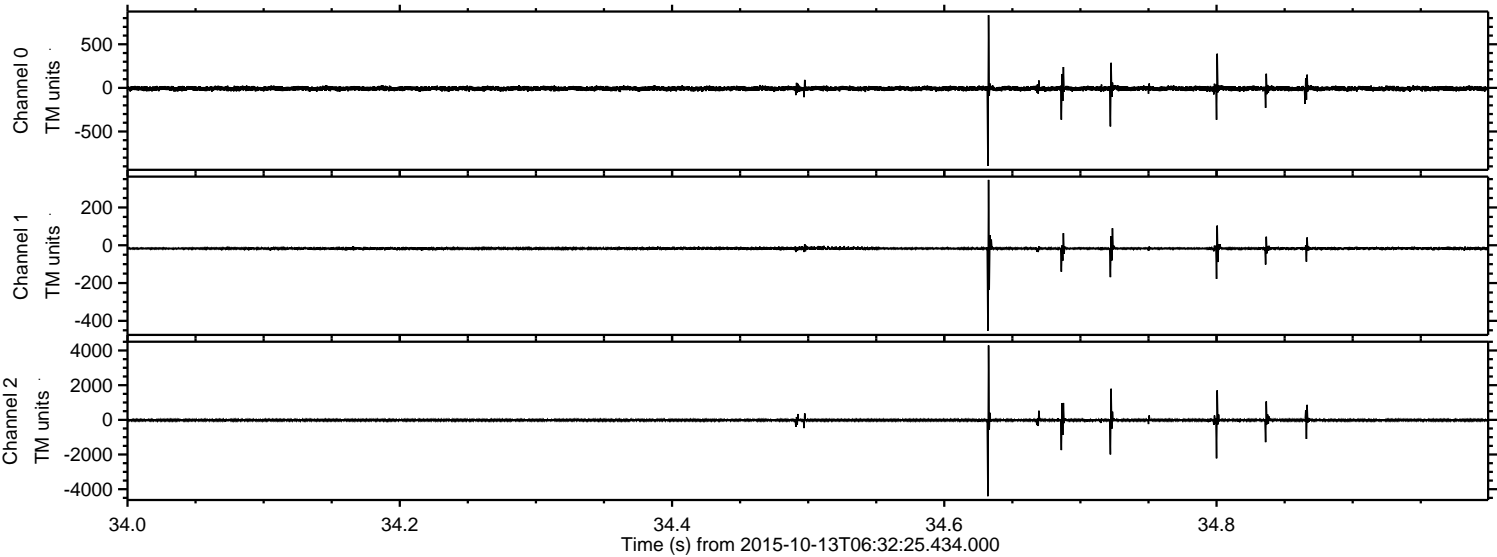

ELMAVAN 3D WAVEFORMS (Measured data sampled at 50 kHz) 51000 packets of 144 samples from 2015-10-13T06:32:25.434.000. Part 146/147

Processed Mon Oct 19 01:25:15 2015 by ELM ver.2012-10-06 from 001__elm20151013_063224__dat00.bin

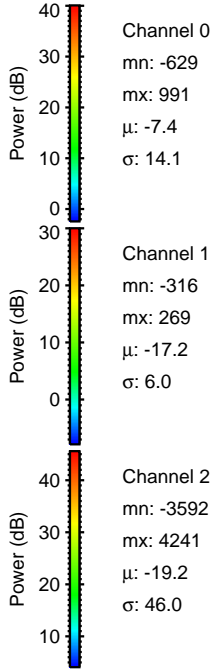
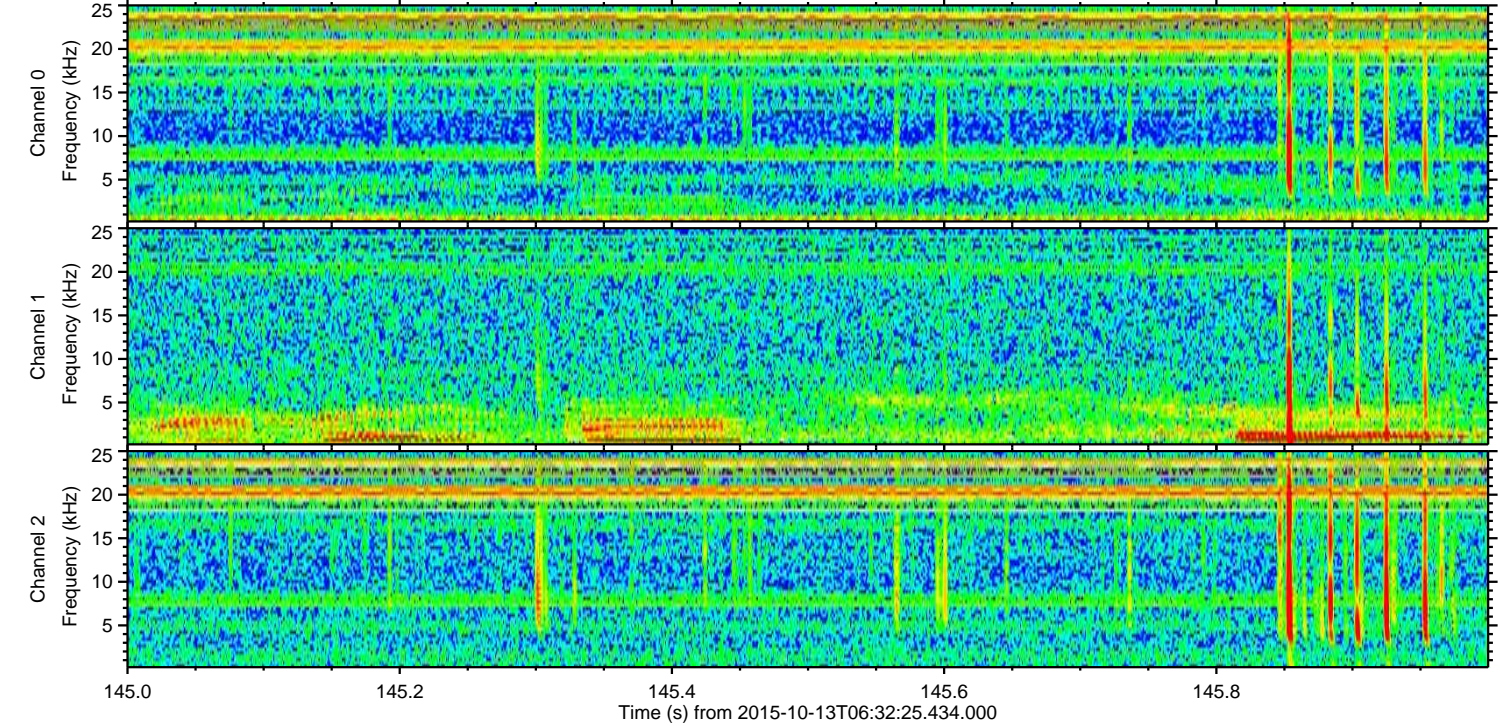
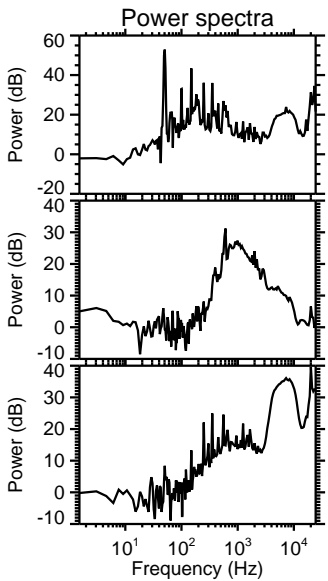
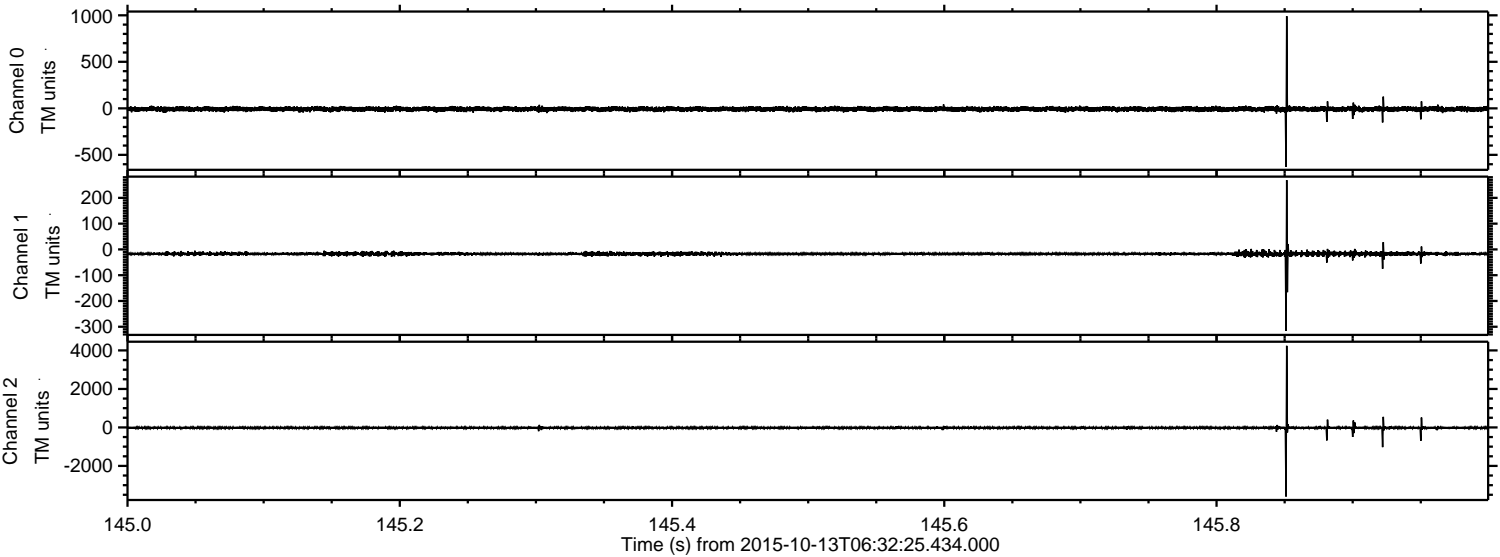

Channel 0
mn: -629
mx: 991
 μ : -7.4
 σ : 14.1

Channel 1
mn: -316
mx: 269
 μ : -17.2
 σ : 6.0

Channel 2
mn: -3592
mx: 4241
 μ : -19.2
 σ : 46.0

Processed Mon Oct 19 01:25:16 2015 by ELM ver.2012-10-06 from 001__elm20151013_063224__dat00.bin

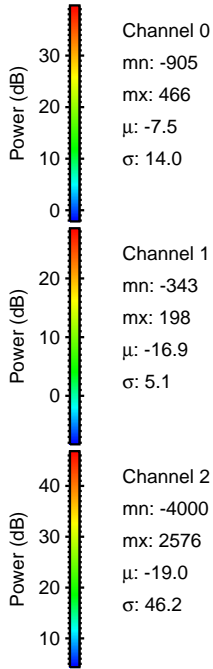
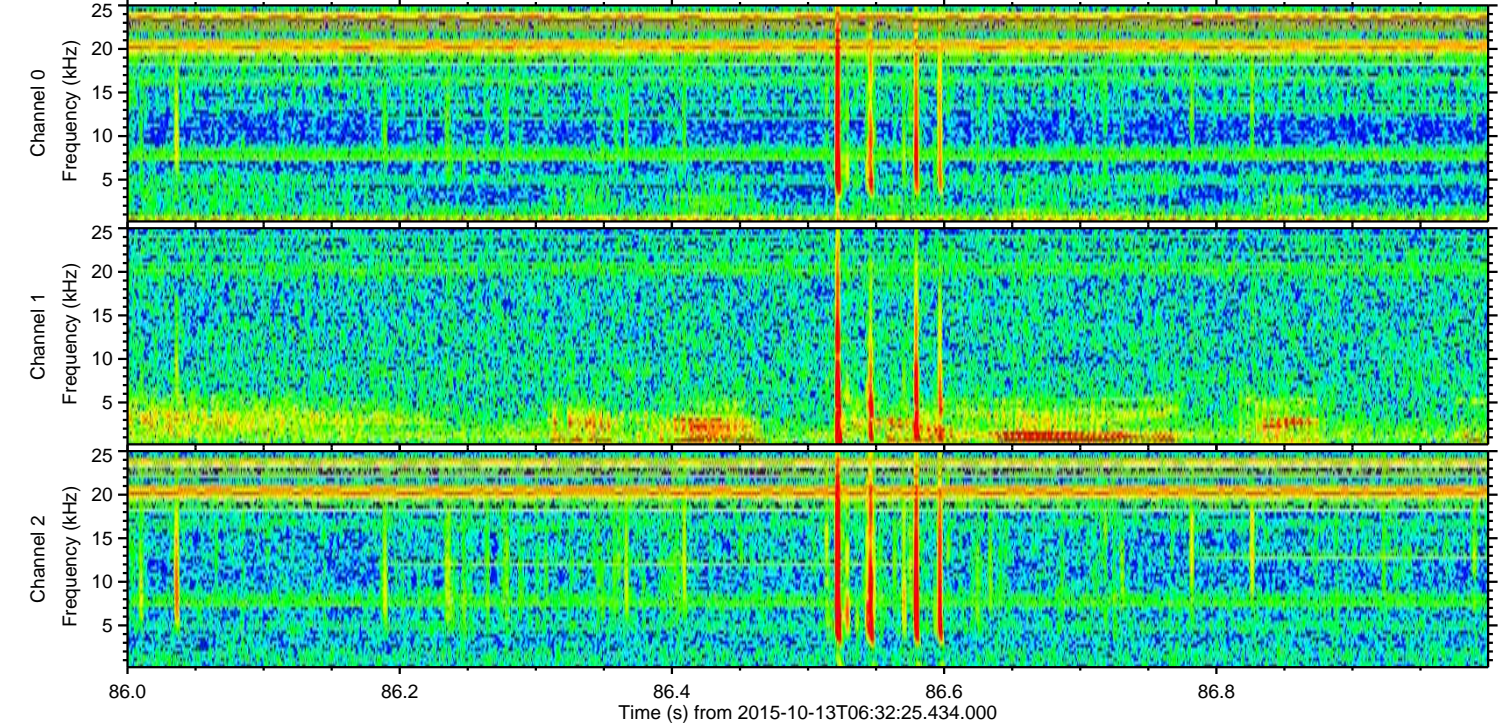
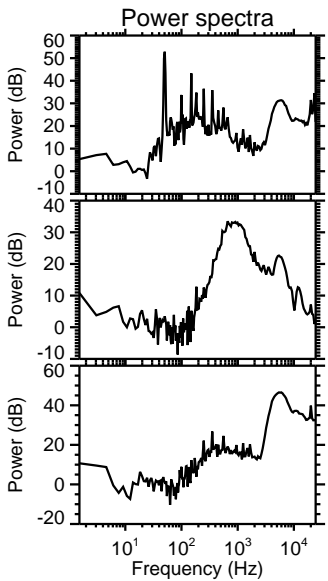
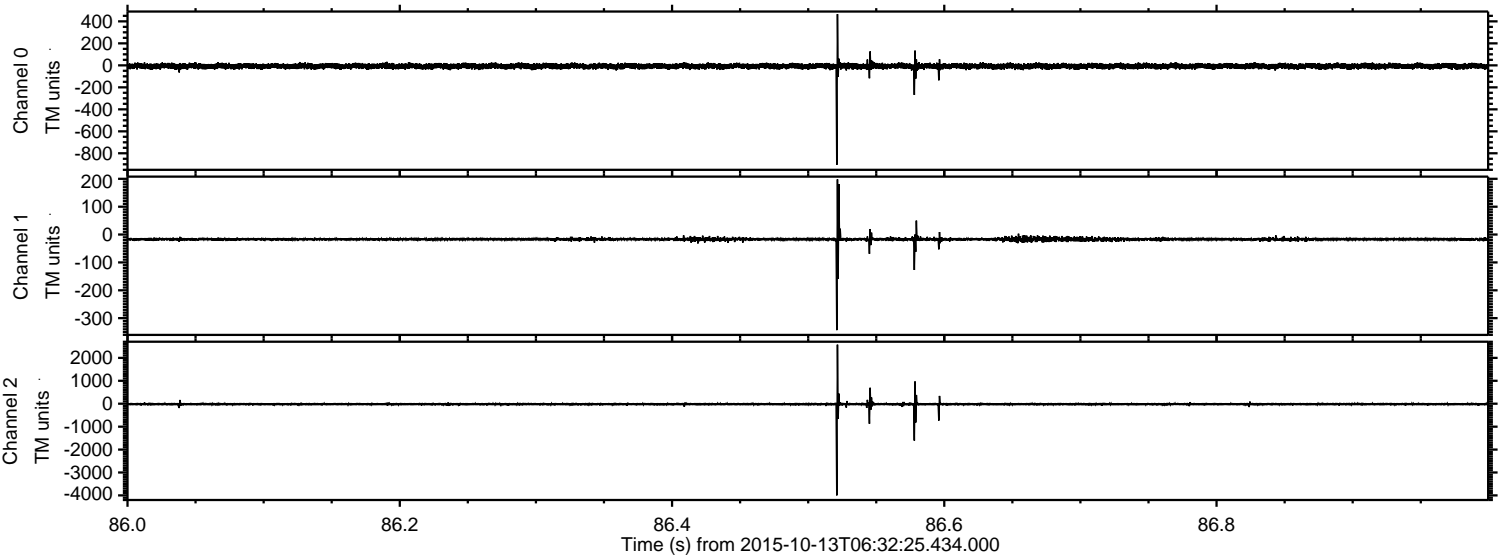

Processed Mon Oct 19 01:25:17 2015 by ELM ver.2012-10-06 from 001__elm20151013_063224__dat00.bin

