

# ELMAVAN 3D WAVEFORMS (Measured data sampled at 50 kHz) 51000 packets of 144 samples from 2015-10-12T21:02:02.833.999.

Processed Sun Oct 18 22:50:41 2015 by ELM ver.2012-10-06 from 001\_\_elm20151012\_210201\_\_dat00.bin

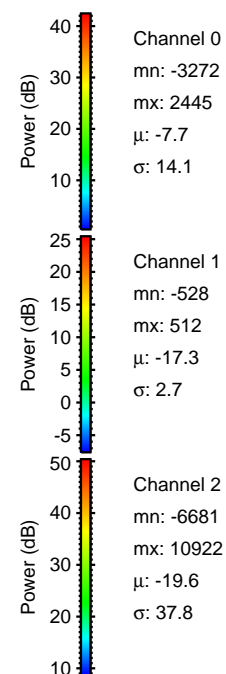

Processed Sun Oct 18 22:50:56 2015 by ELM ver.2012-10-06 from 001\_\_elm20151012\_210201\_\_dat00.bin

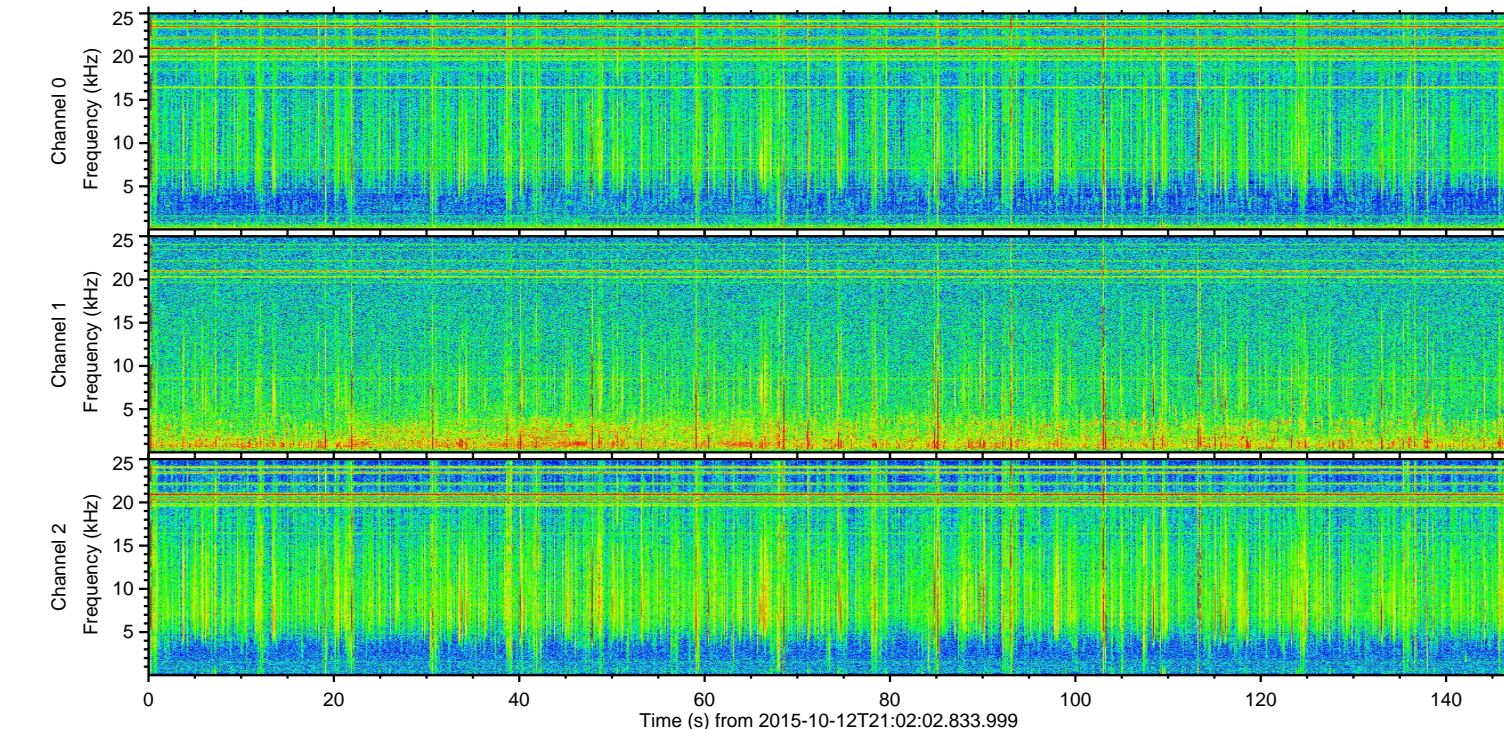
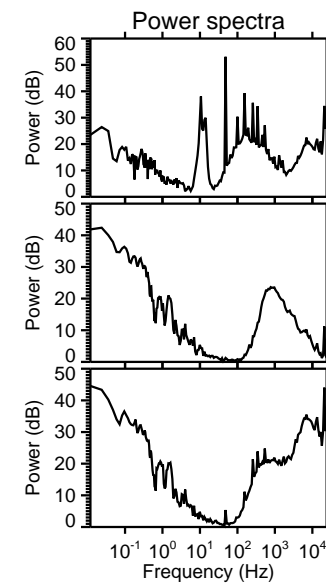
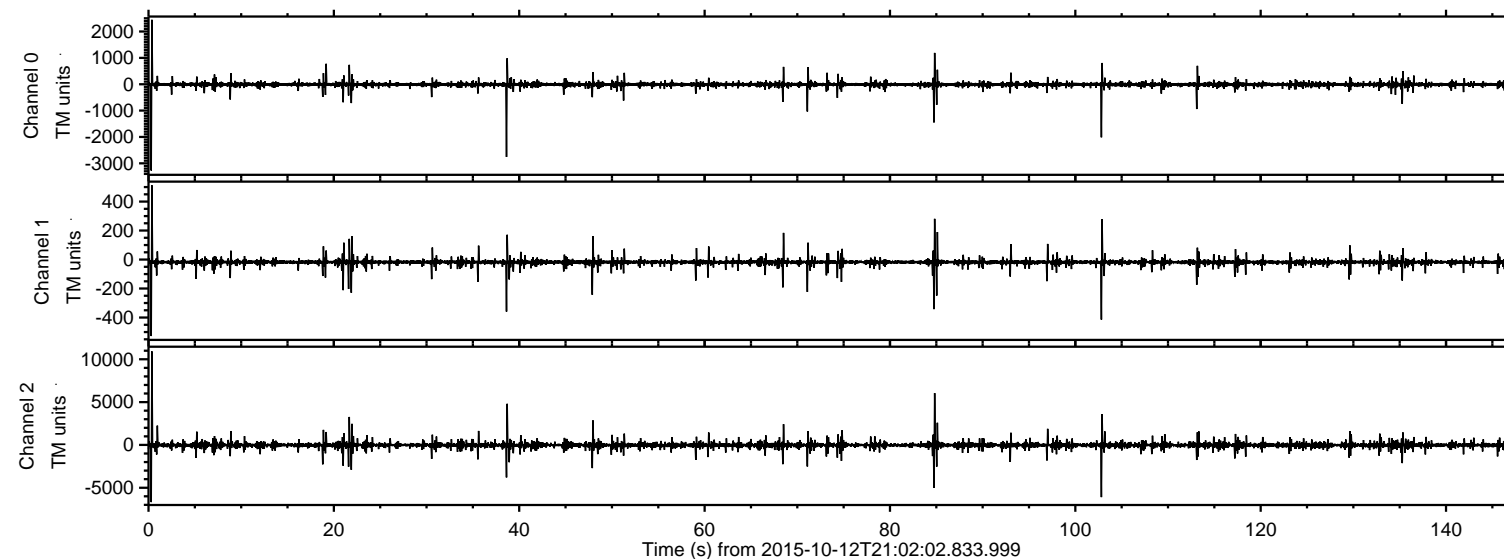
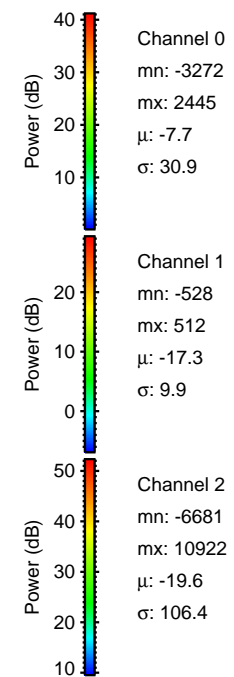
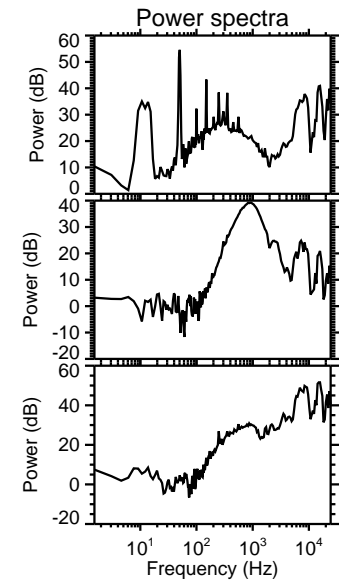
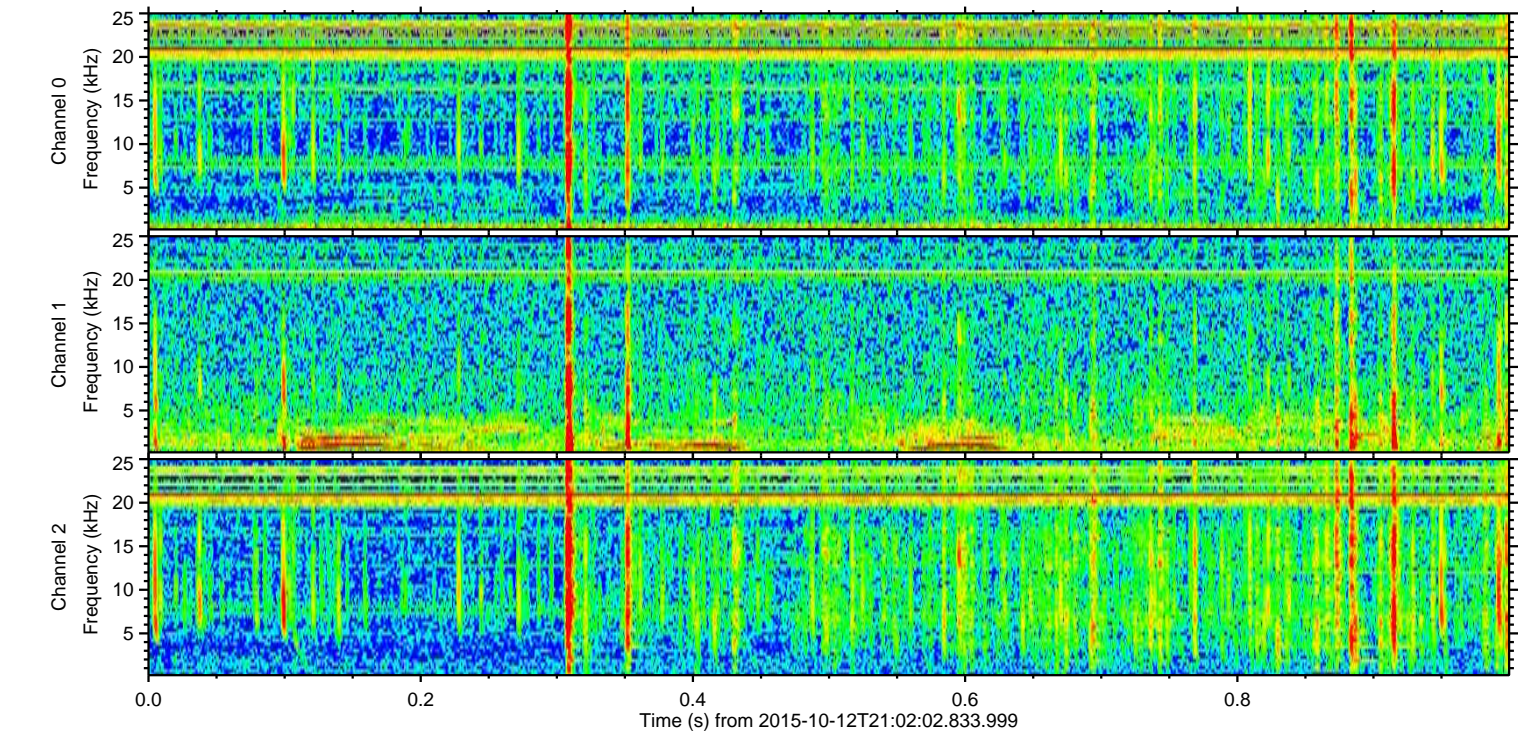
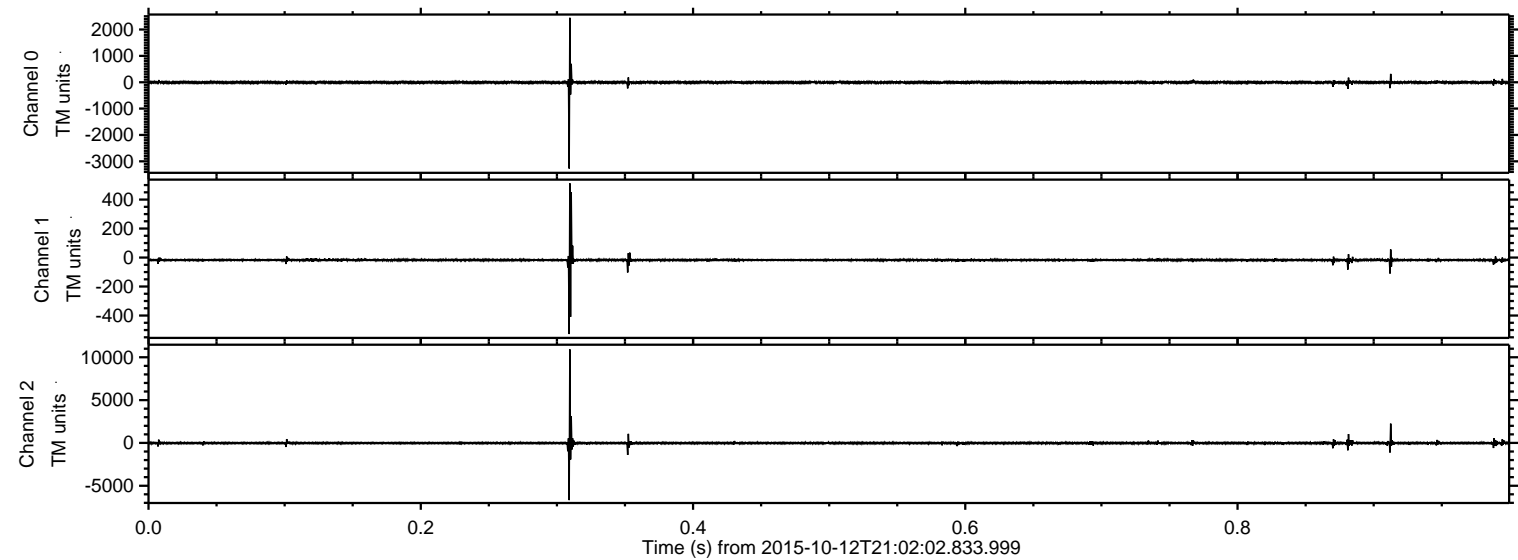

ELMAVAN 3D WAVEFORMS (Measured data sampled at 50 kHz) 51000 packets of 144 samples from 2015-10-12T21:02:02.833.999. Part 103/147

Processed Sun Oct 18 22:50:57 2015 by ELM ver.2012-10-06 from 001\_\_elm20151012\_210201\_\_dat00.bin

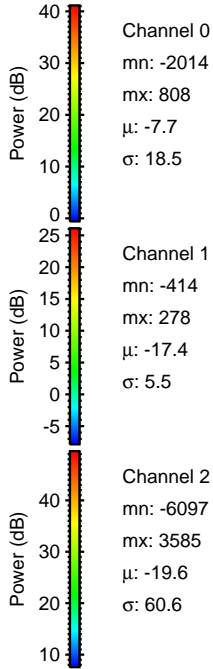
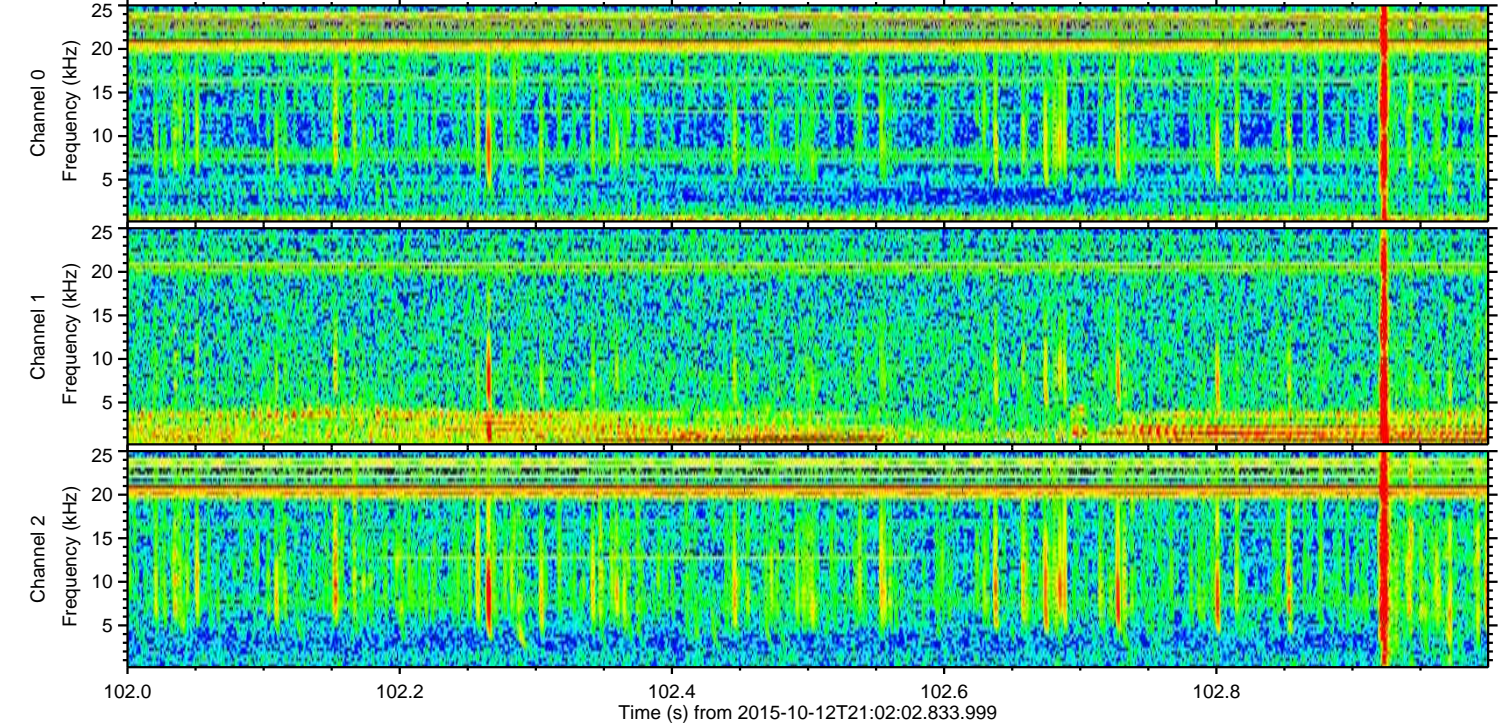
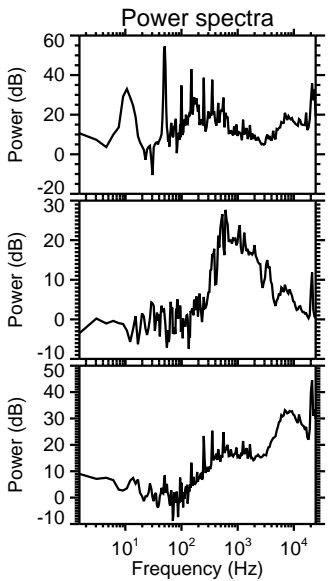
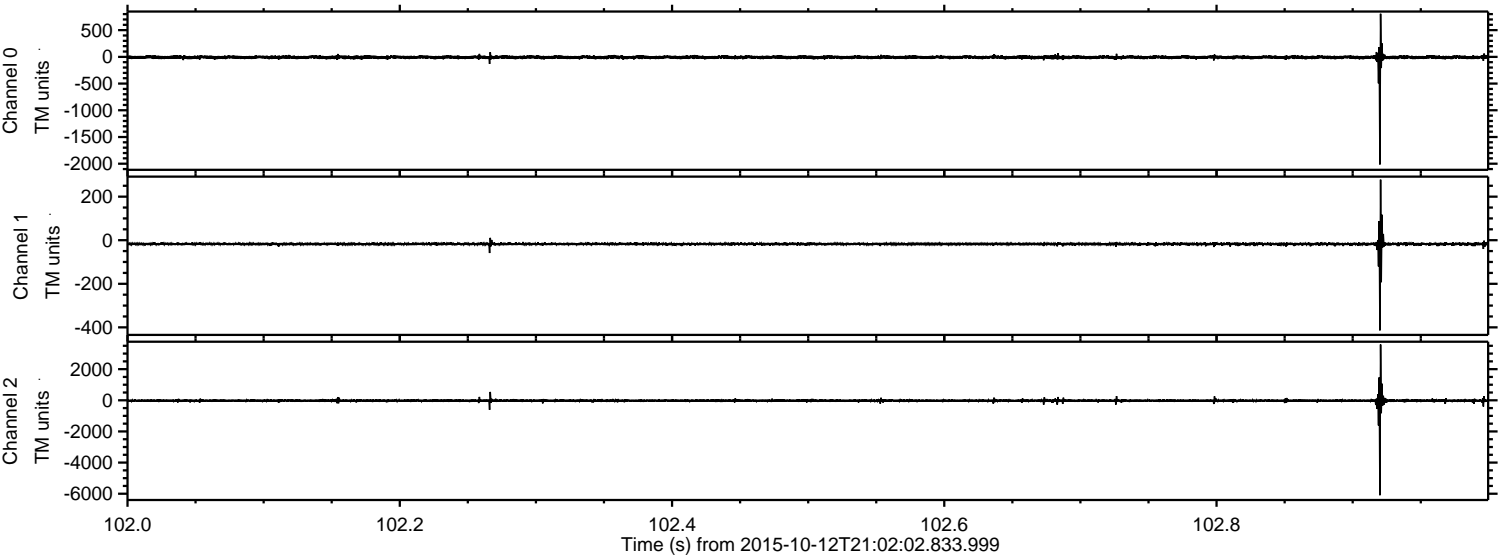

Processed Sun Oct 18 22:50:58 2015 by ELM ver.2012-10-06 from 001\_\_elm20151012\_210201\_\_dat00.bin

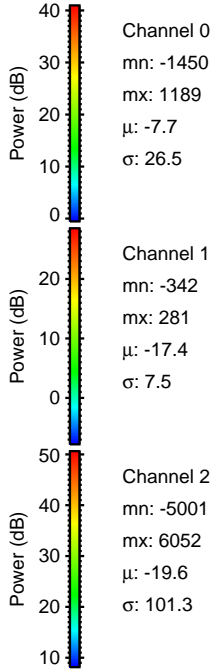
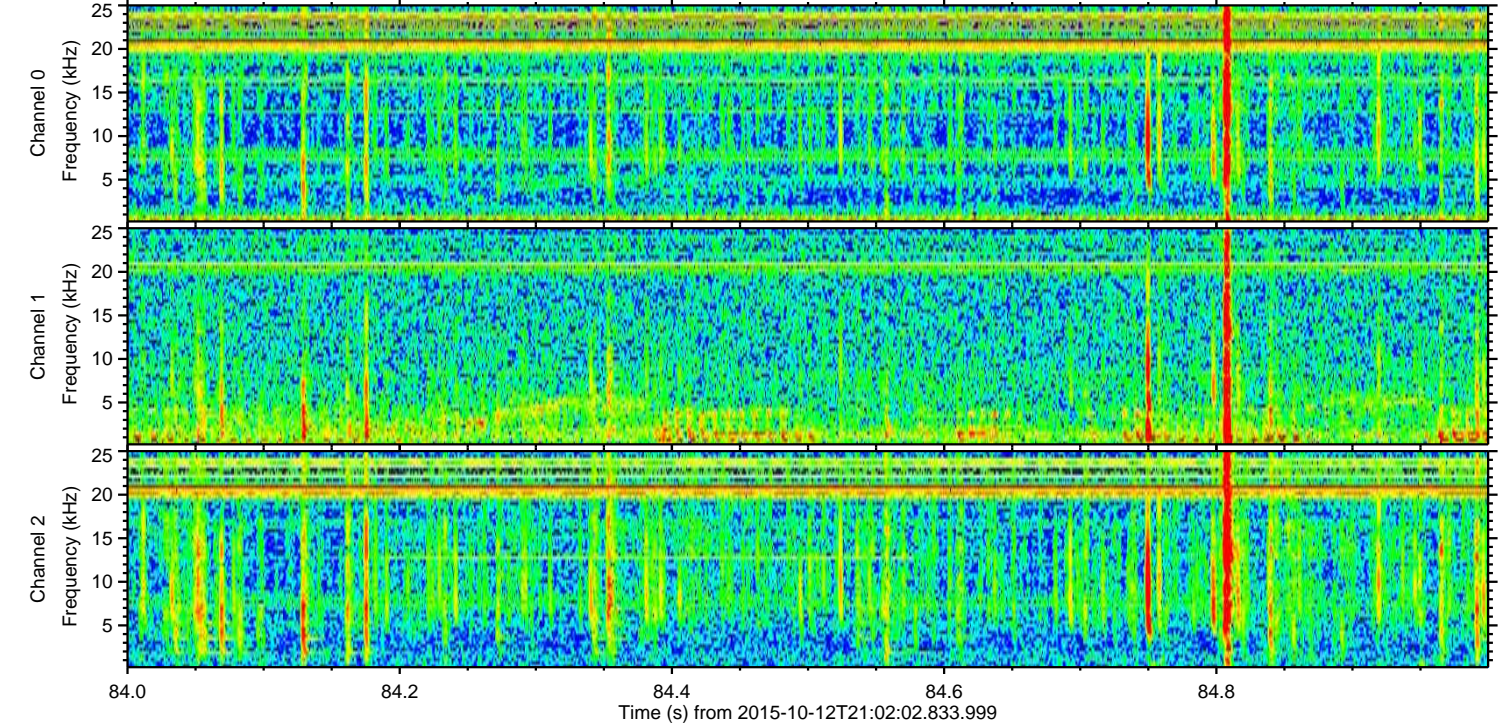
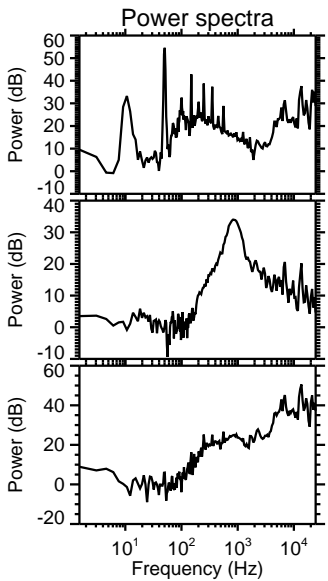
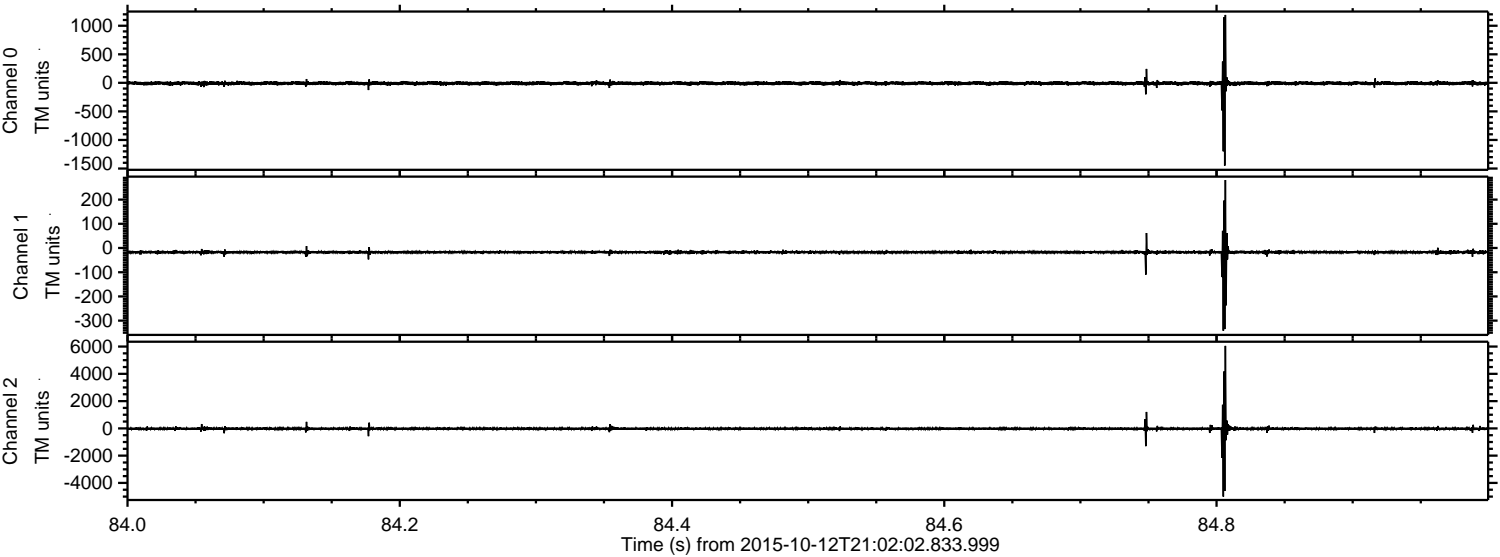

Processed Sun Oct 18 22:50:59 2015 by ELM ver.2012-10-06 from 001\_\_elm20151012\_210201\_\_dat00.bin

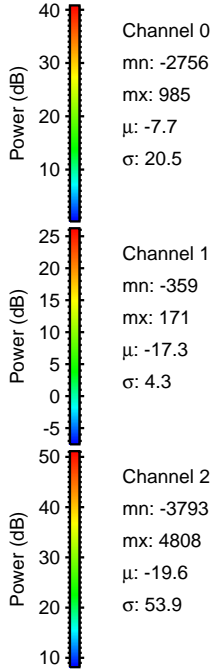
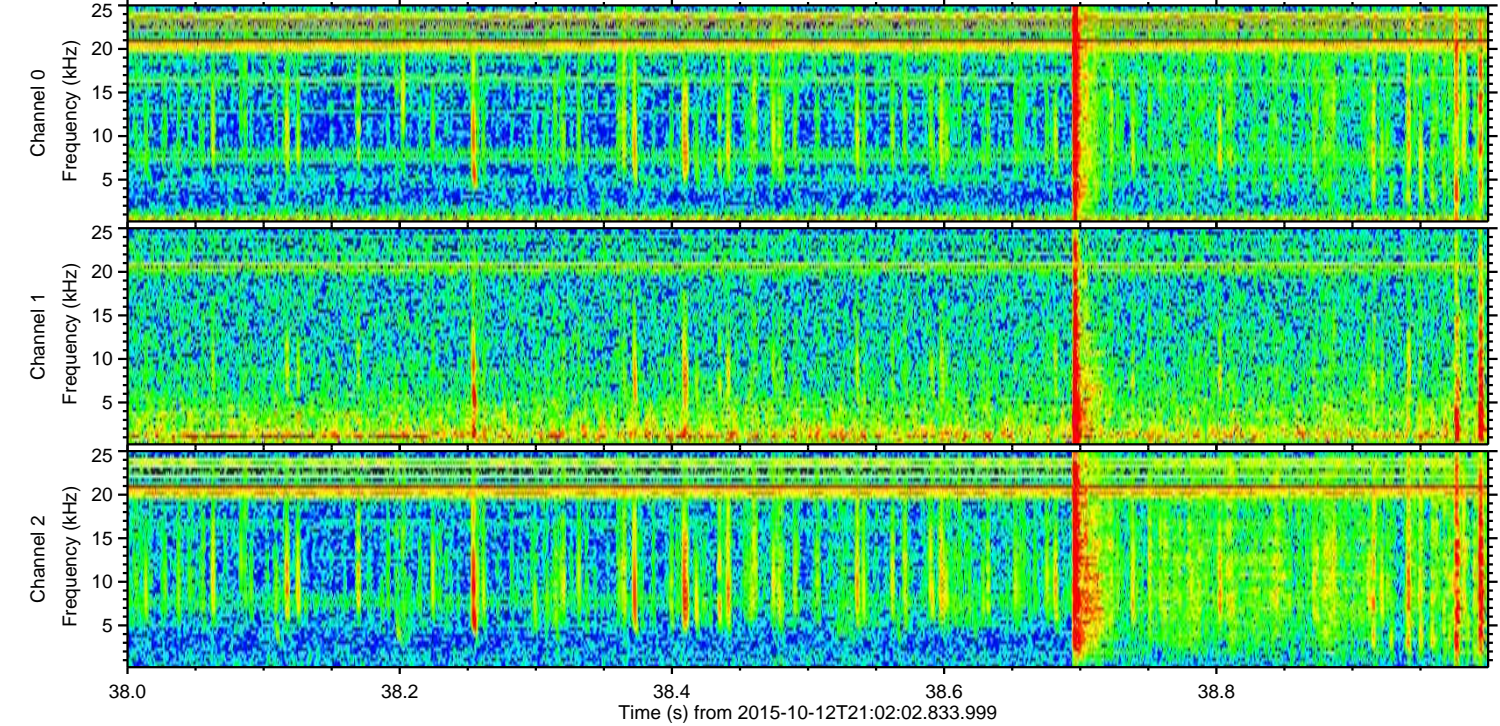
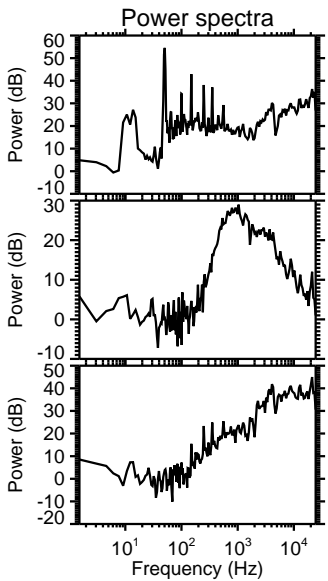
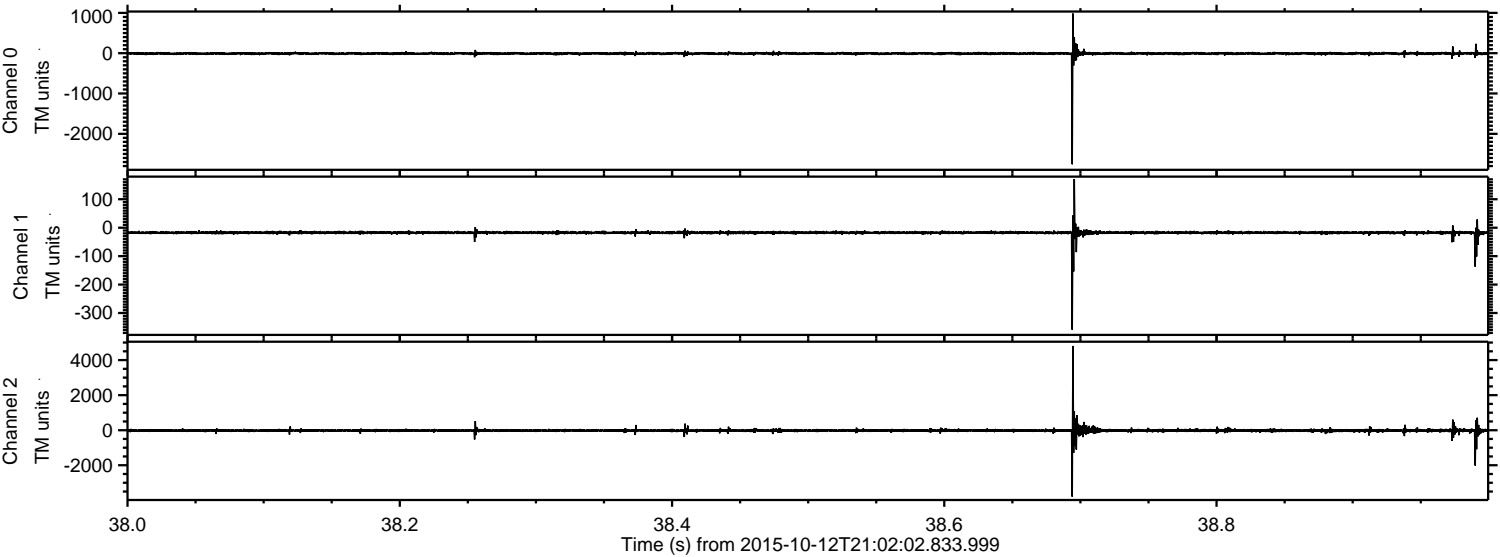

Processed Sun Oct 18 22:51:00 2015 by ELM ver.2012-10-06 from 001\_\_elm20151012\_210201\_\_dat00.bin

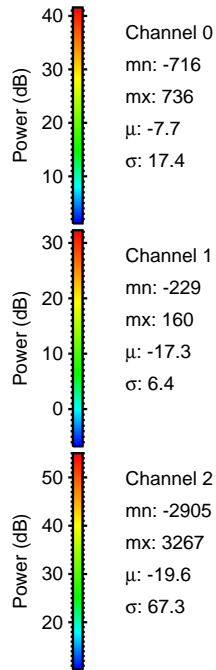
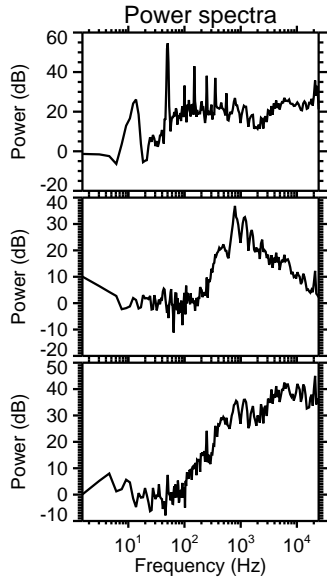
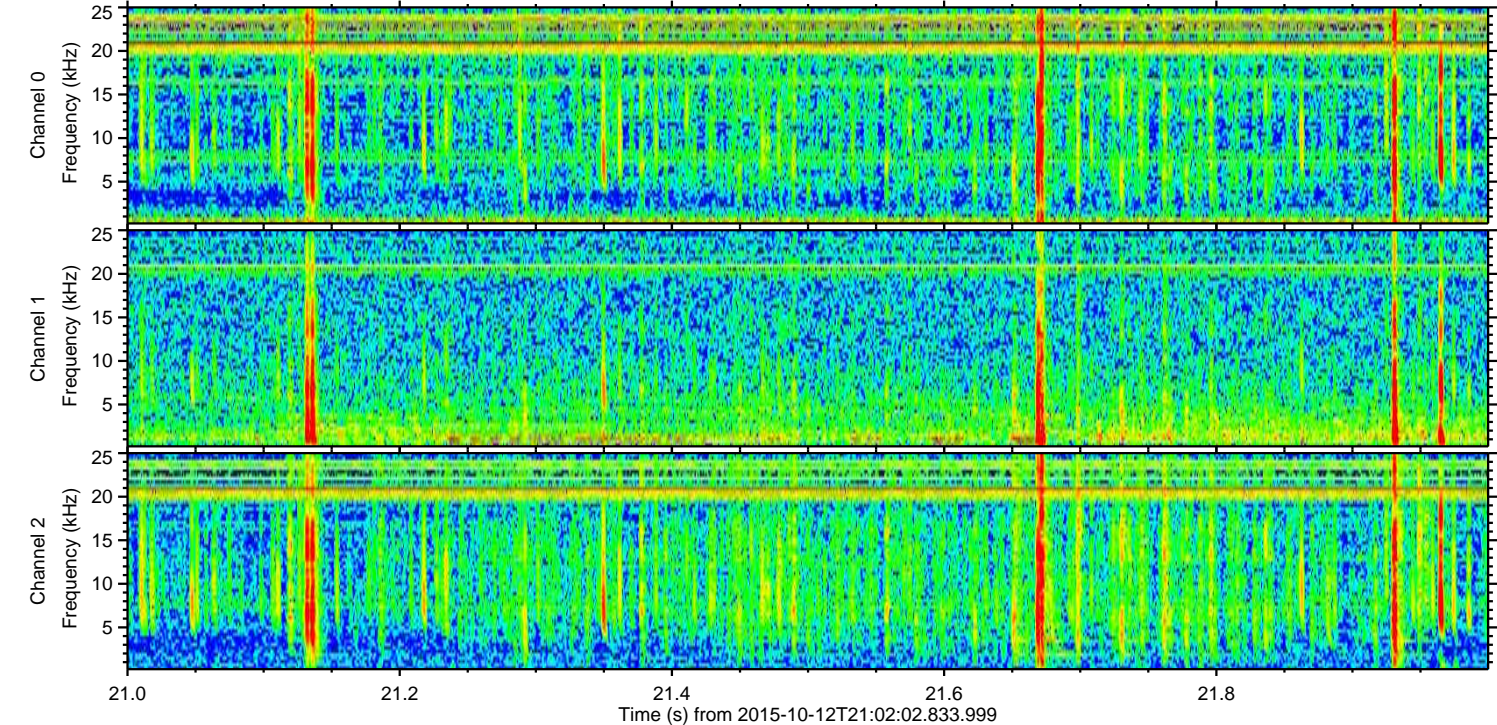
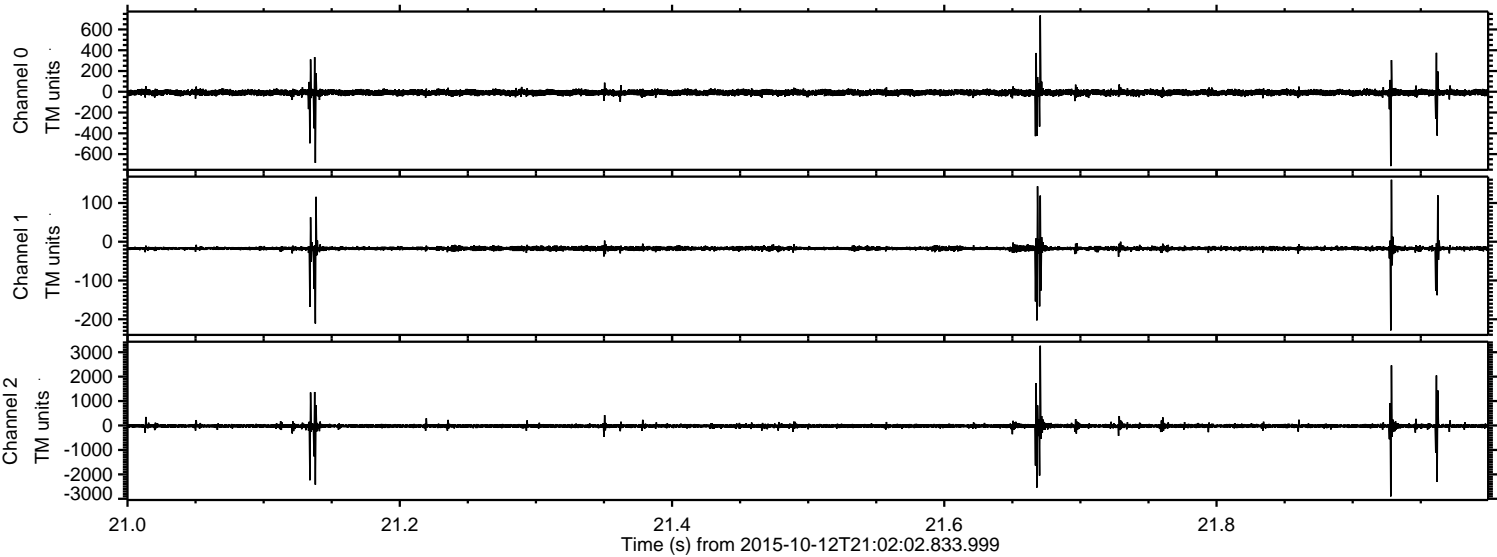

ELMAVAN 3D WAVEFORMS (Measured data sampled at 50 kHz) 51000 packets of 144 samples from 2015-10-12T21:02:02.833.999. Part 48/147

Processed Sun Oct 18 22:51:01 2015 by ELM ver.2012-10-06 from 001\_\_elm20151012\_210201\_\_dat00.bin

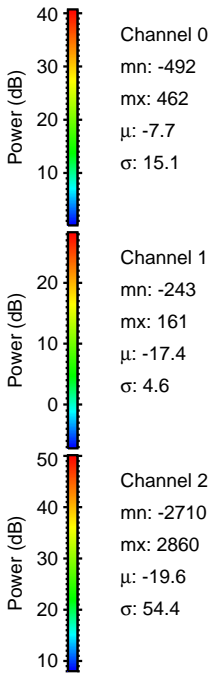
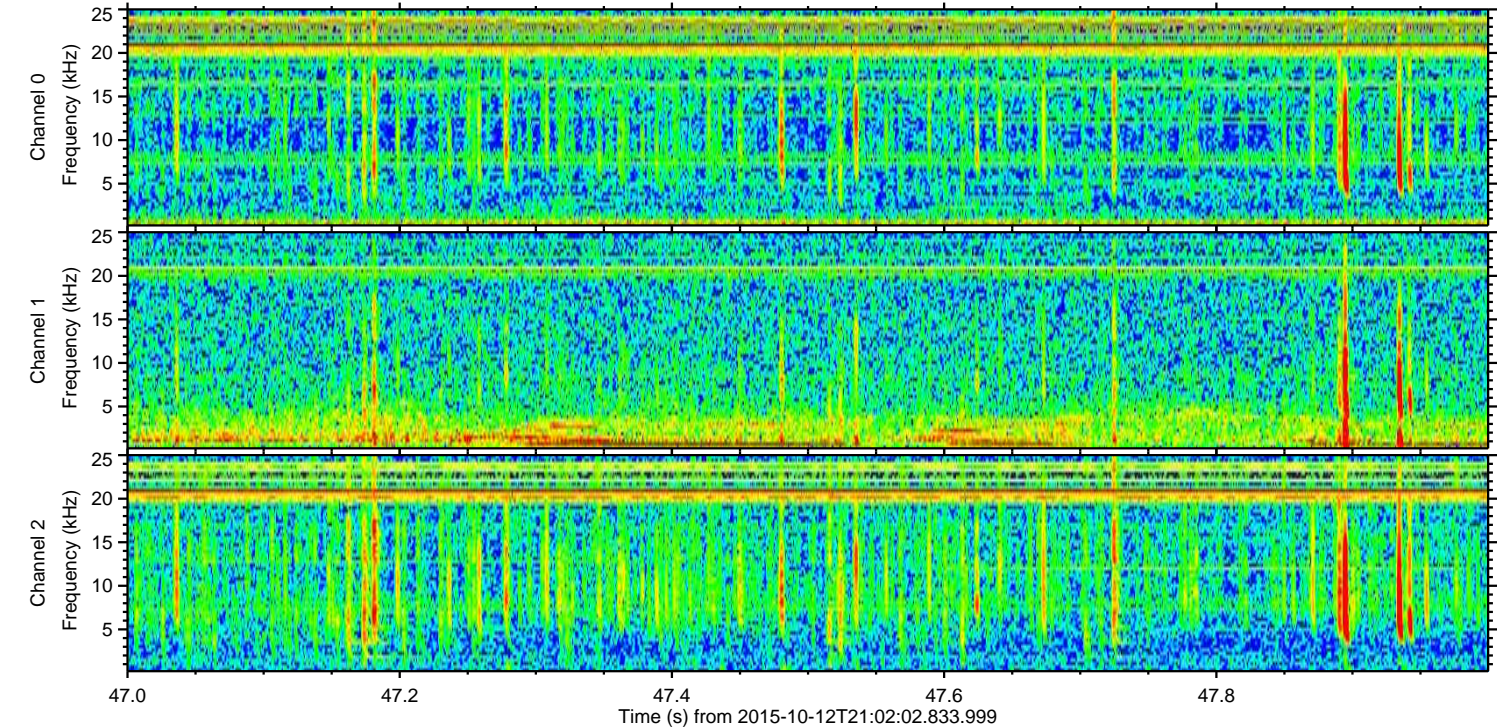
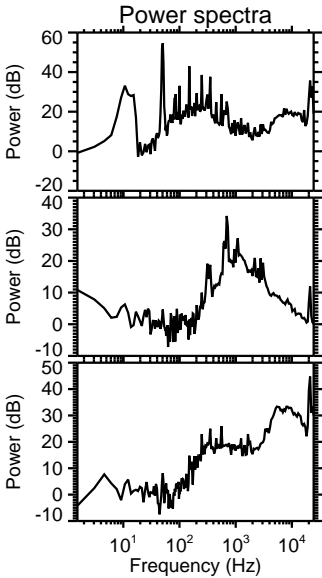
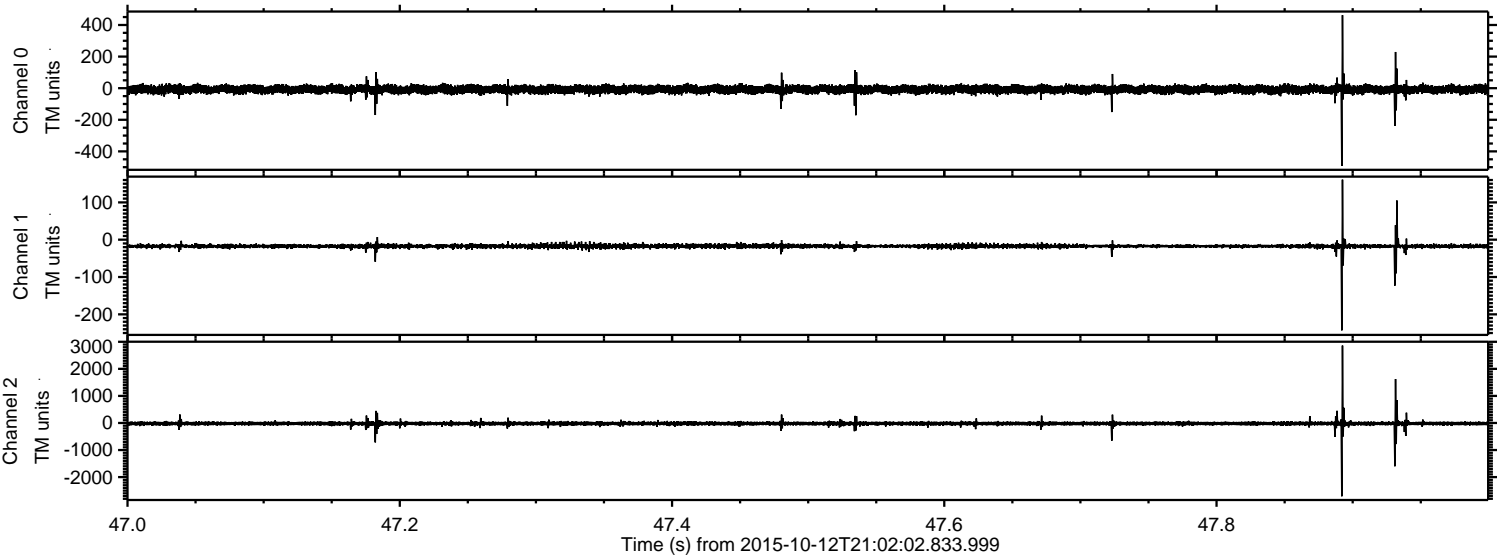

Processed Sun Oct 18 22:51:02 2015 by ELM ver.2012-10-06 from 001\_\_elm20151012\_210201\_\_dat00.bin

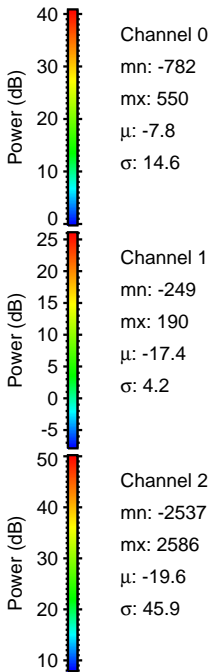
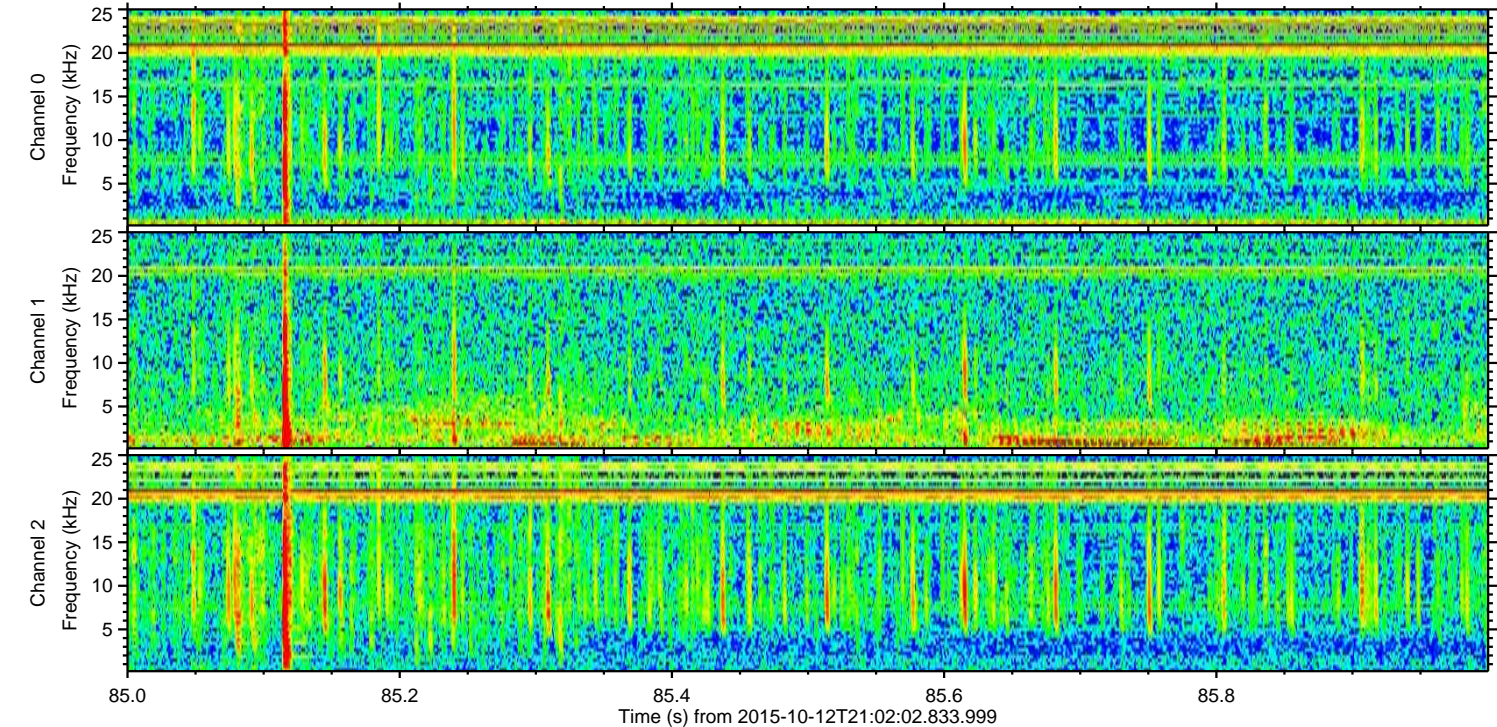
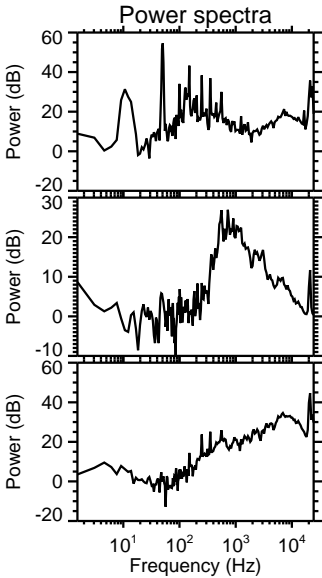
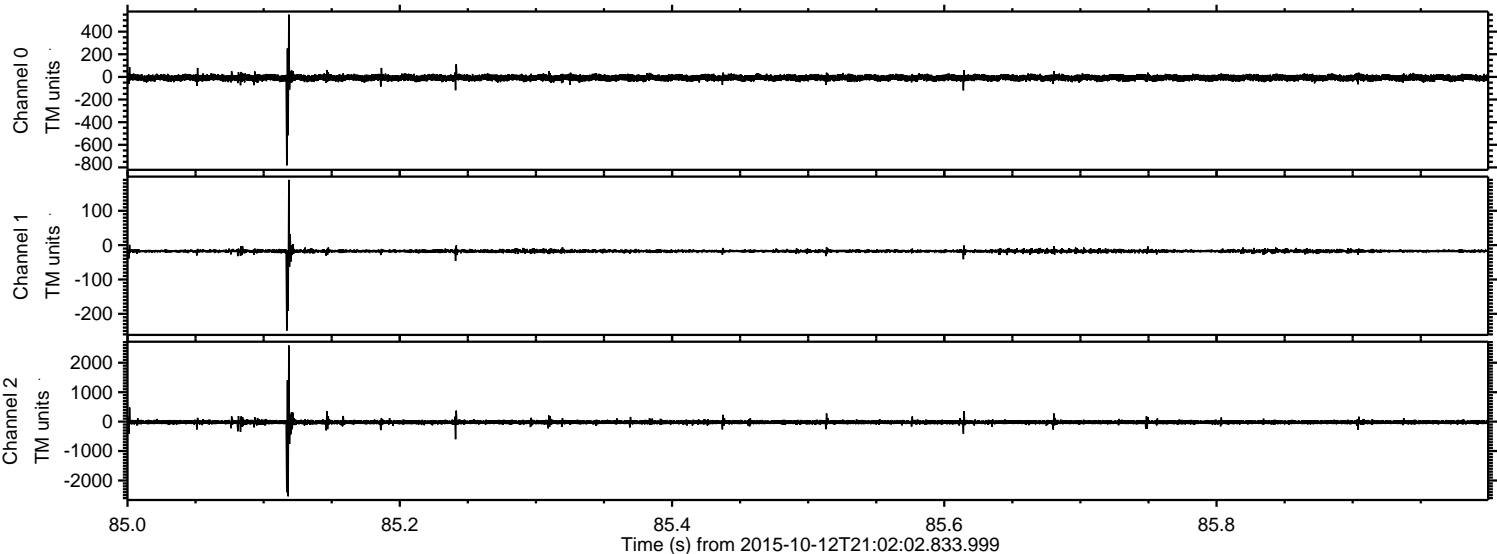

Processed Sun Oct 18 22:51:03 2015 by ELM ver.2012-10-06 from 001\_\_elm20151012\_210201\_\_dat00.bin

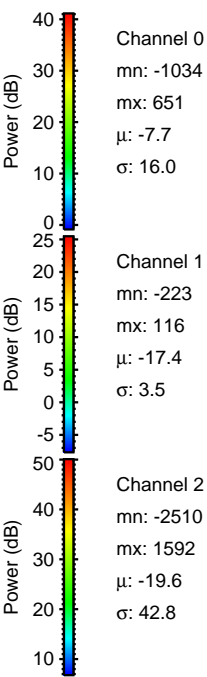
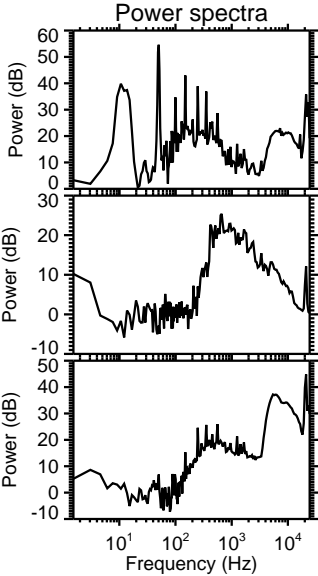
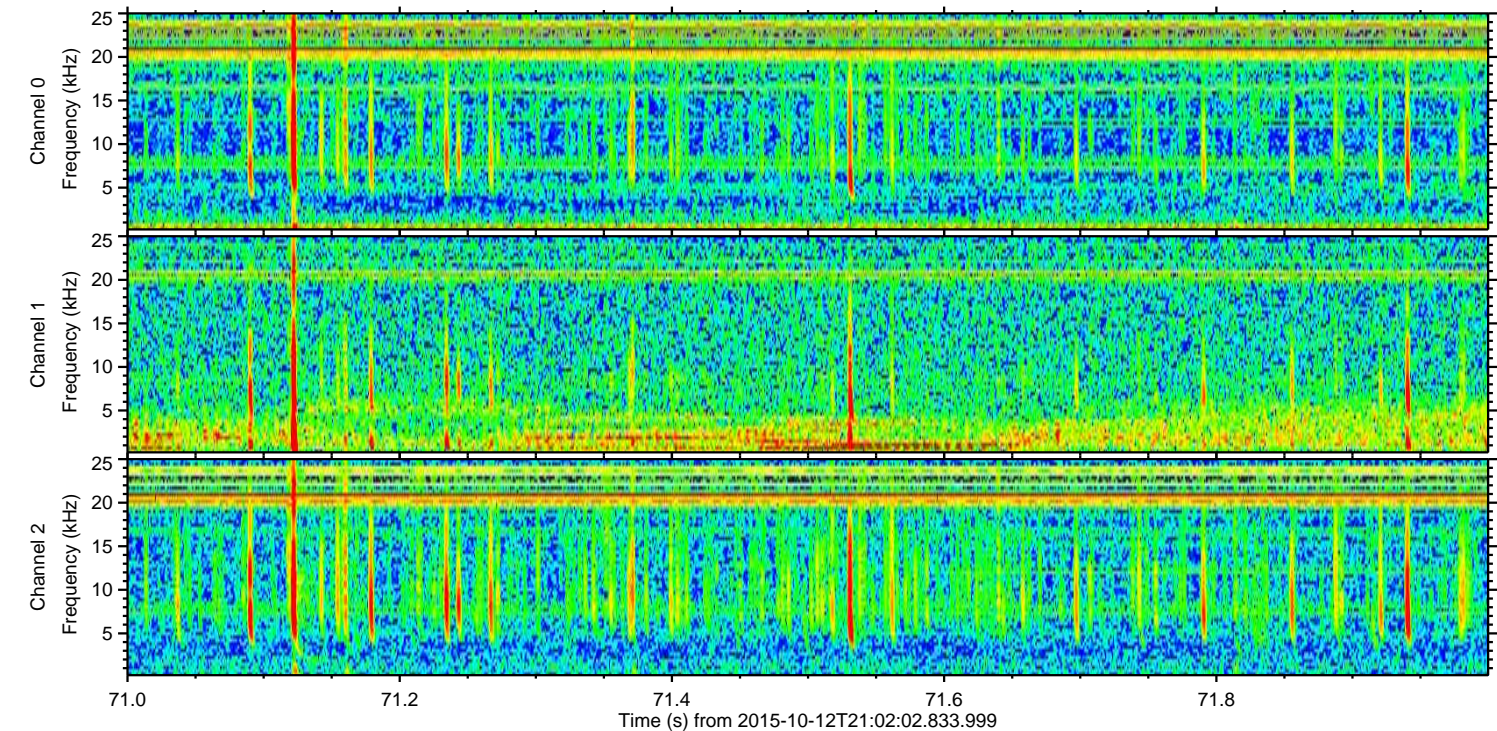
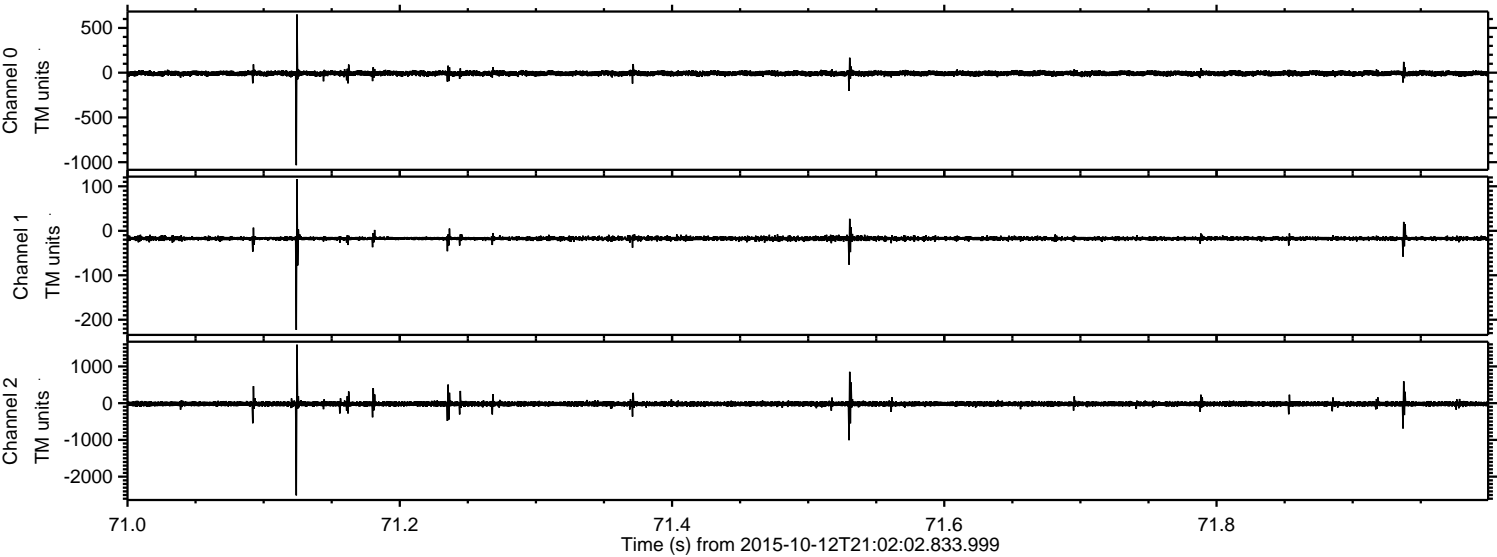

Power spectra

Channel 0  
mn: -1034  
mx: 651  
 $\mu$ : -7.7  
 $\sigma$ : 16.0

Channel 1  
mn: -223  
mx: 116  
 $\mu$ : -17.4  
 $\sigma$ : 3.5

Channel 2  
mn: -2510  
mx: 1592  
 $\mu$ : -19.6  
 $\sigma$ : 42.8

Processed Sun Oct 18 22:51:05 2015 by ELM ver.2012-10-06 from 001\_\_elm20151012\_210201\_\_dat00.bin

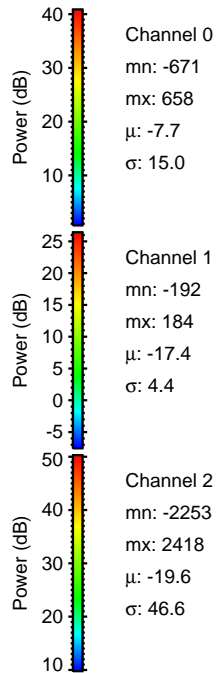
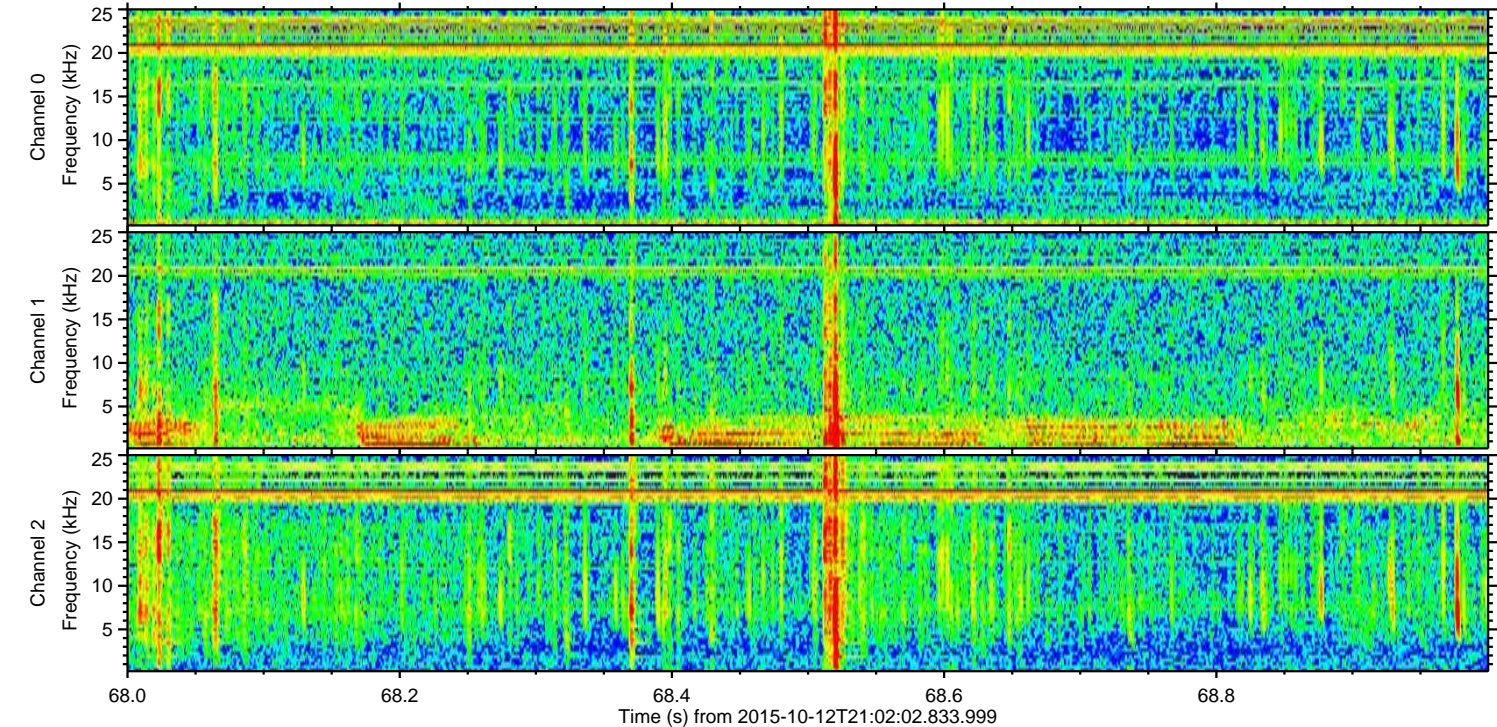
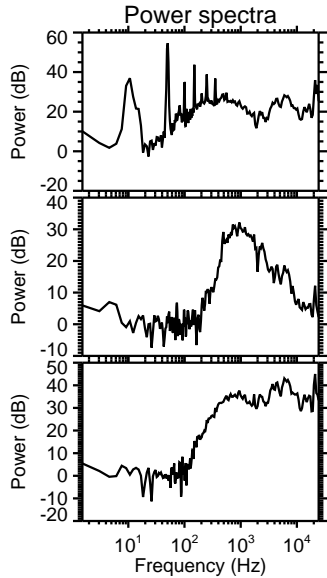
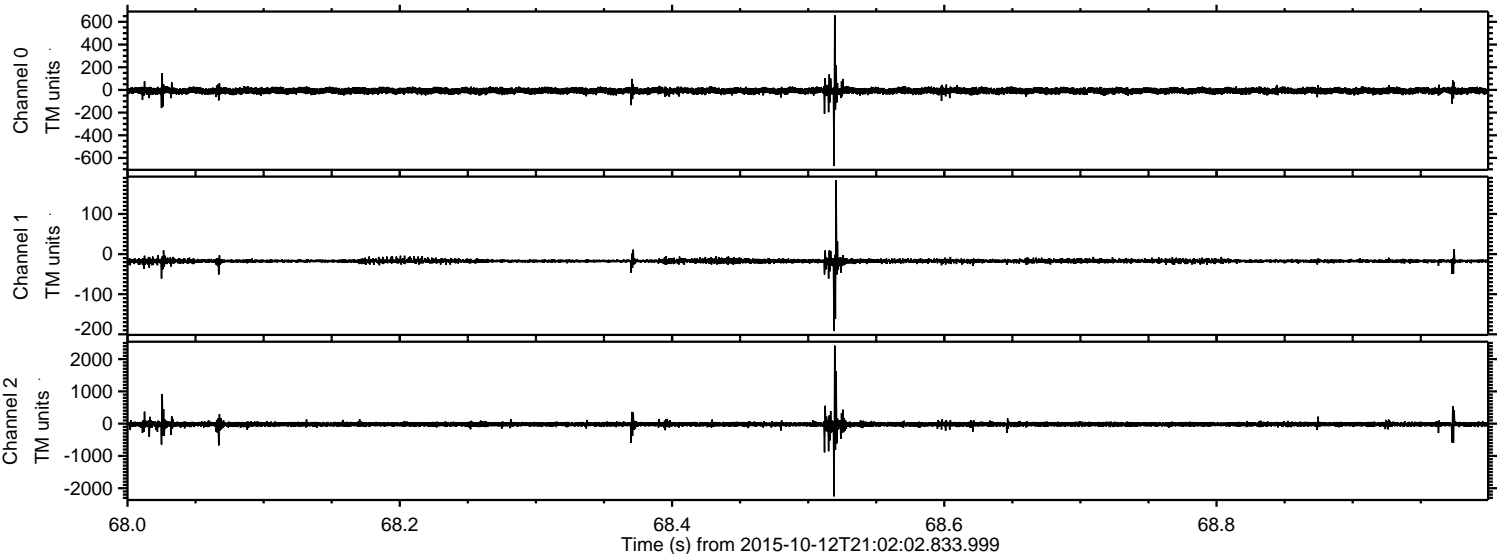

Processed Sun Oct 18 22:51:06 2015 by ELM ver.2012-10-06 from 001\_\_elm20151012\_210201\_\_dat00.bin

