

# ELMAVAN 3D WAVEFORMS (Measured data sampled at 50 kHz) 51000 packets of 144 samples from 2015-10-12T13:56:46.281.000.

Processed Sun Oct 18 20:51:09 2015 by ELM ver.2012-10-06 from 001\_\_elm20151012\_135645\_\_dat00.bin

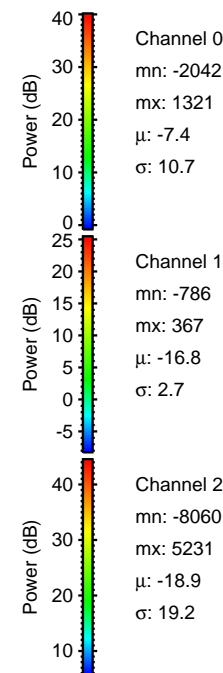

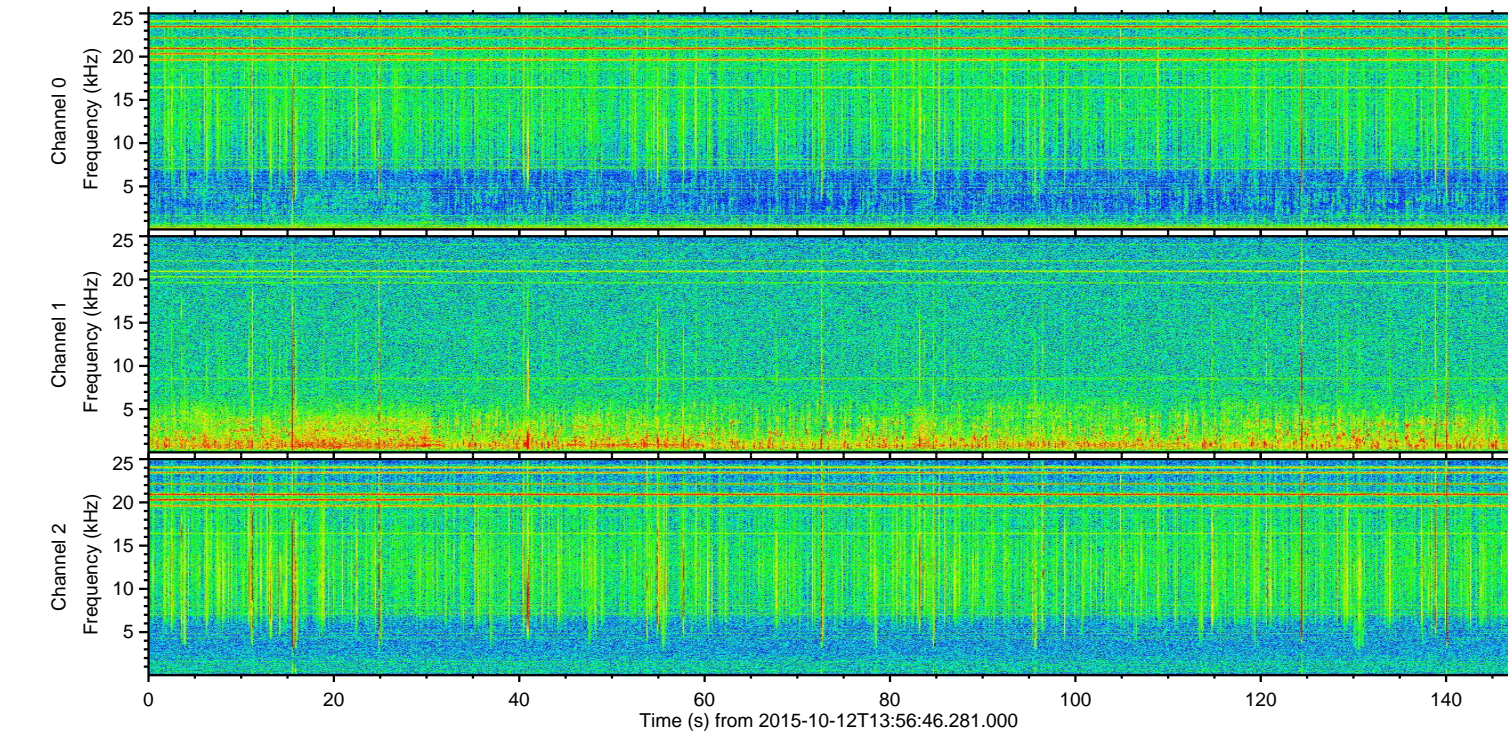
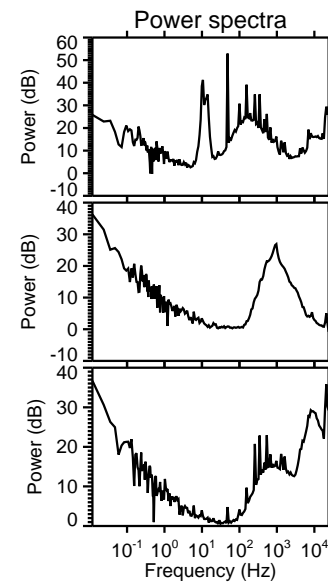
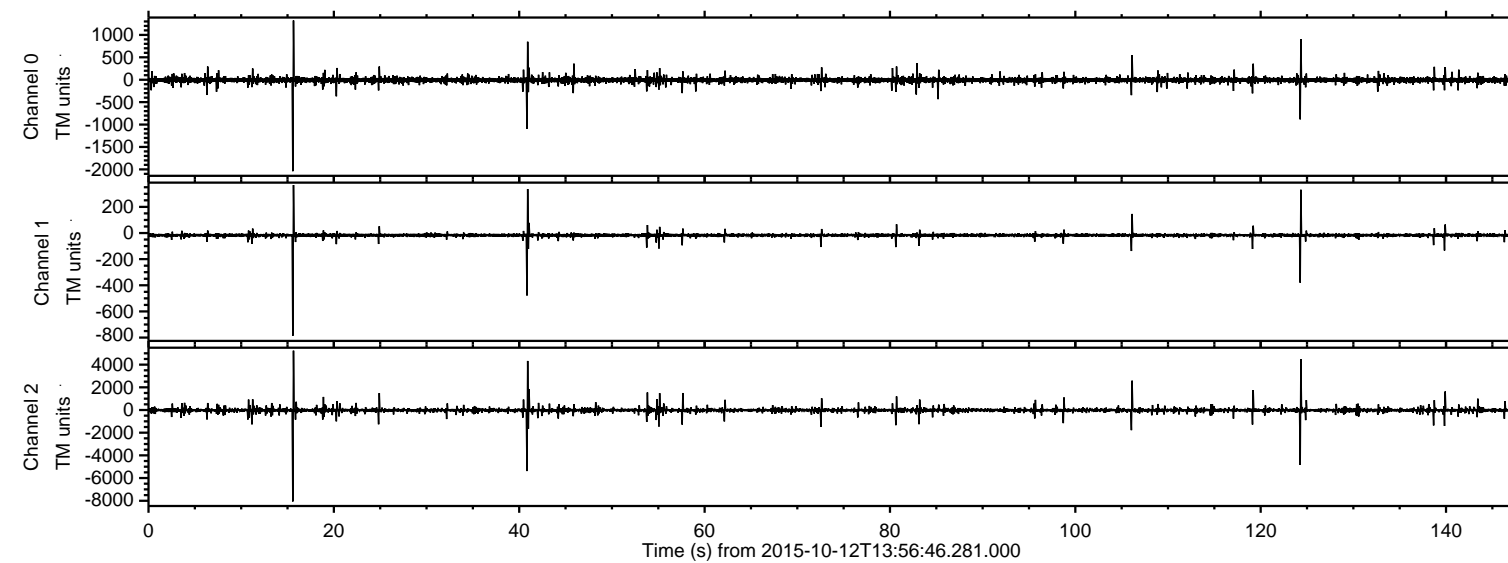

ELMAVAN 3D WAVEFORMS (Measured data sampled at 50 kHz) 51000 packets of 144 samples from 2015-10-12T13:56:46.281.000. Part 16/147

Processed Sun Oct 18 20:51:27 2015 by ELM ver.2012-10-06 from 001\_\_elm20151012\_135645\_\_dat00.bin

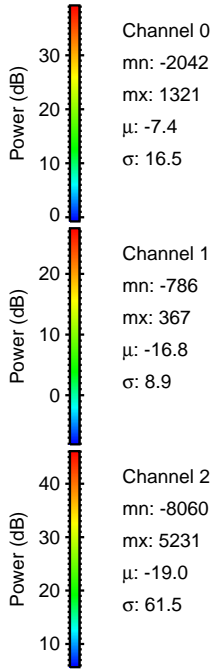
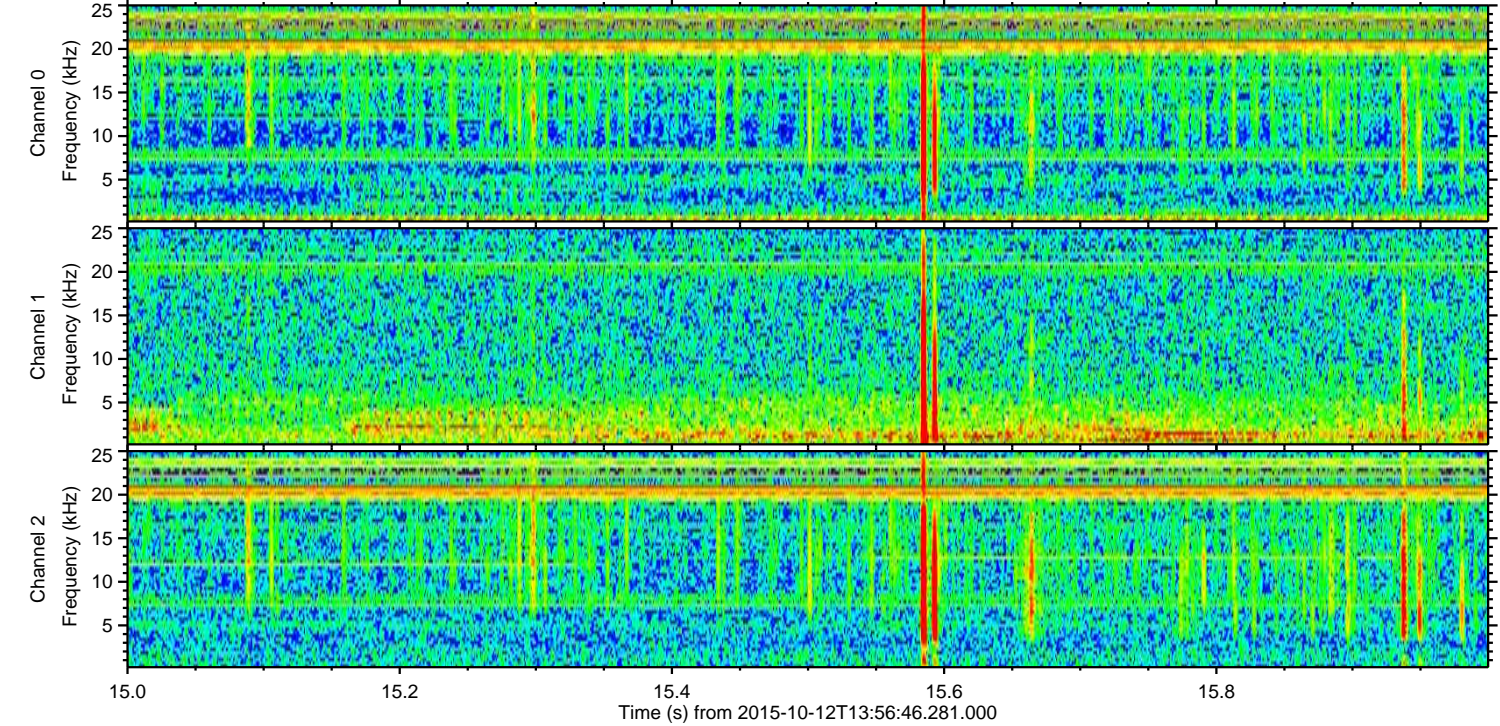
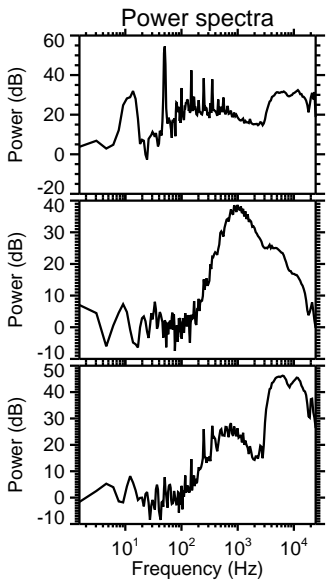
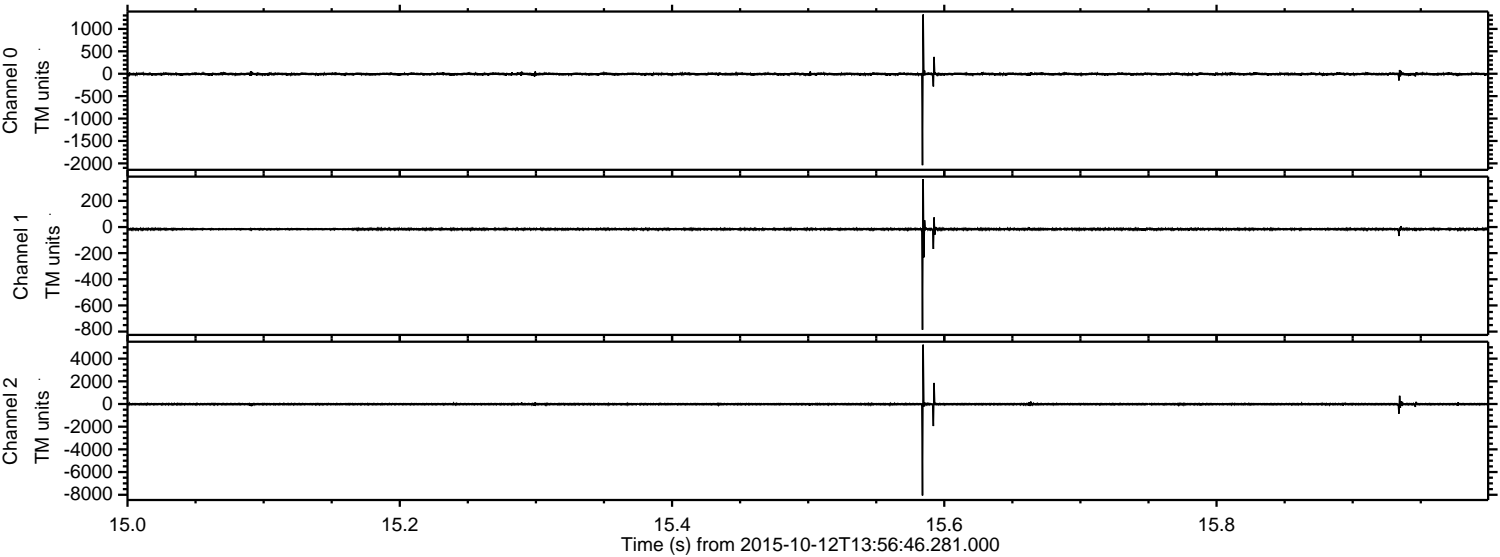



ELMAVAN 3D WAVEFORMS (Measured data sampled at 50 kHz) 51000 packets of 144 samples from 2015-10-12T13:56:46.281.000. Part 41/147

Processed Sun Oct 18 20:51:28 2015 by ELM ver.2012-10-06 from 001\_\_elm20151012\_135645\_\_dat00.bin

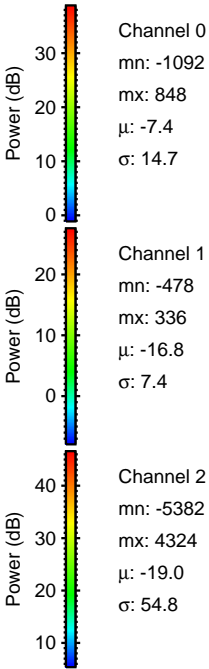
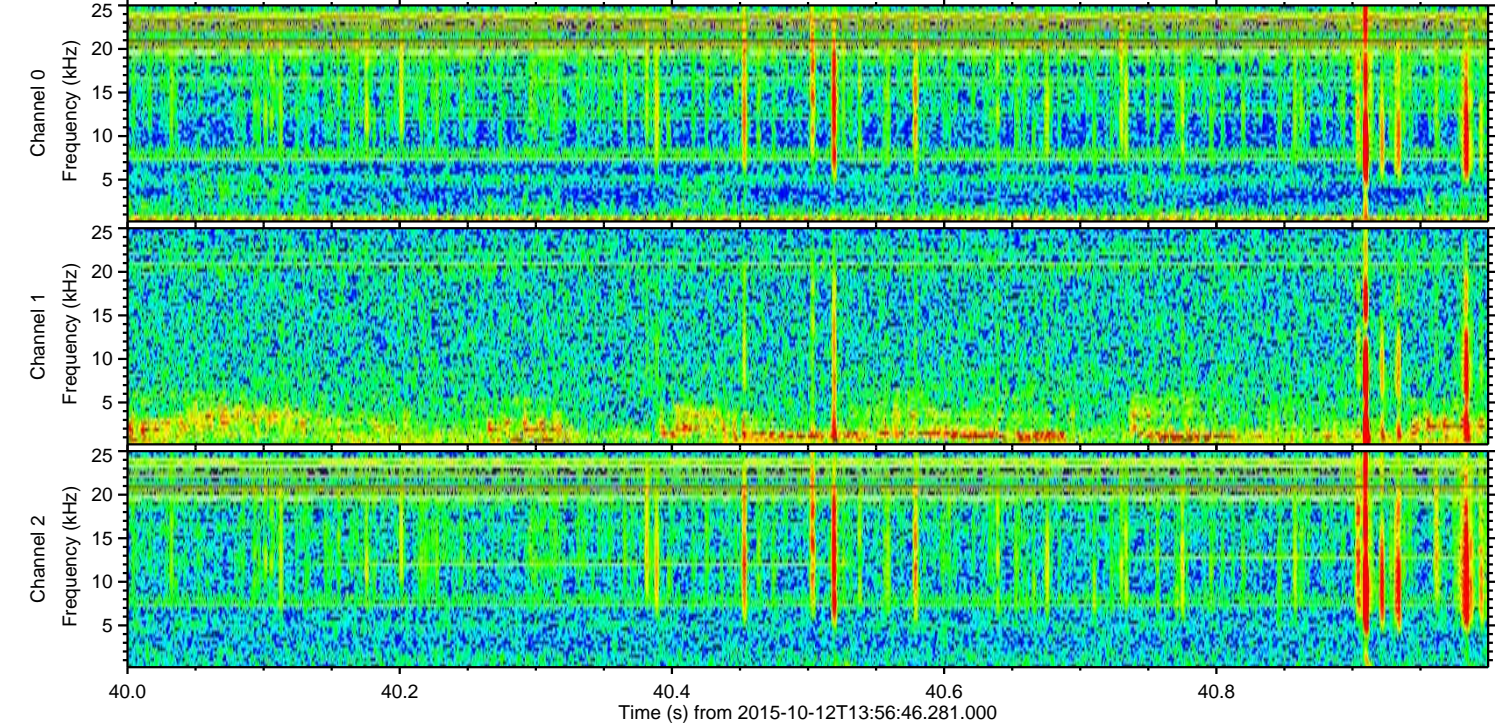
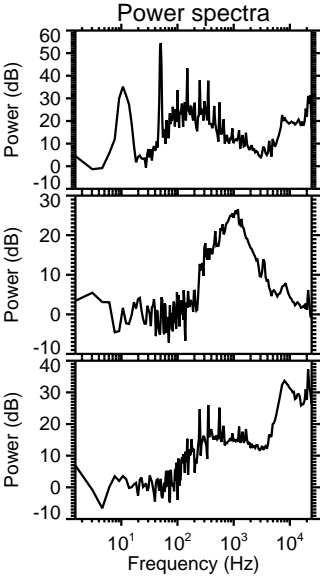
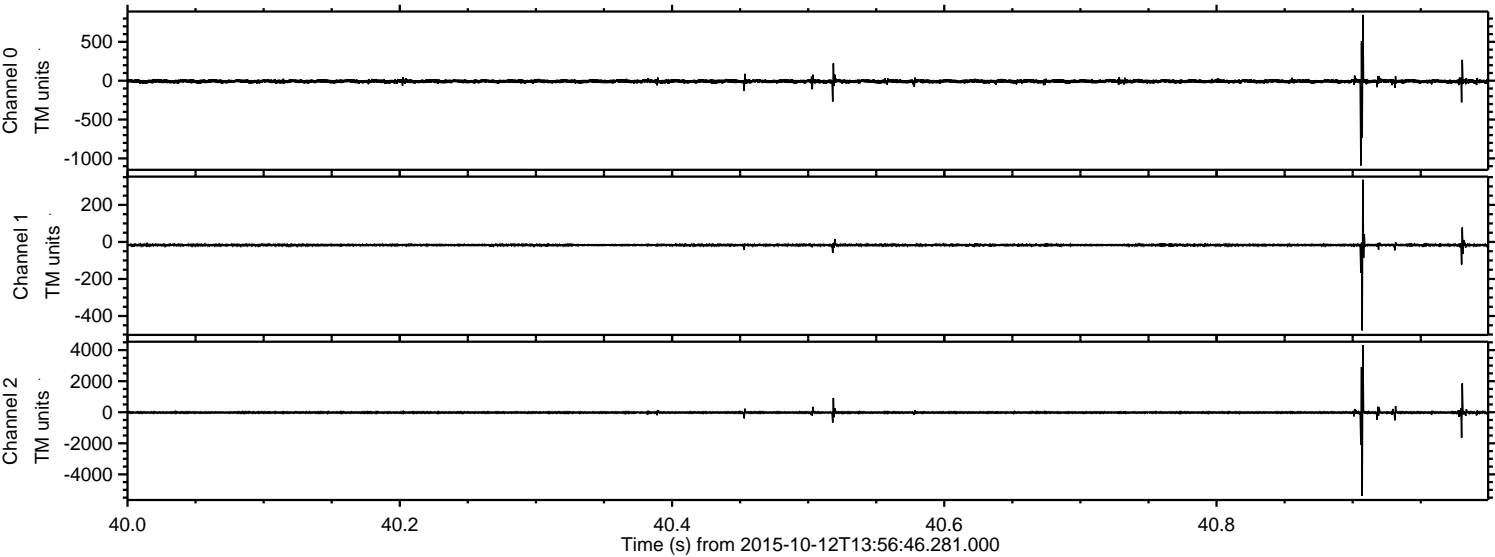



ELMAVAN 3D WAVEFORMS (Measured data sampled at 50 kHz) 51000 packets of 144 samples from 2015-10-12T13:56:46.281.000. Part 125/147

Processed Sun Oct 18 20:51:29 2015 by ELM ver.2012-10-06 from 001\_\_elm20151012\_135645\_\_dat00.bin

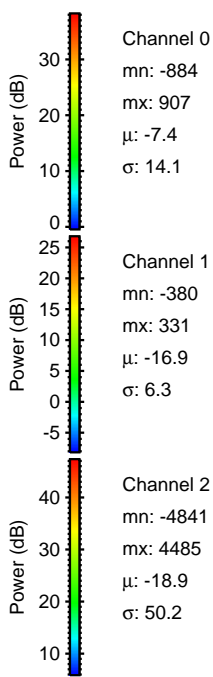
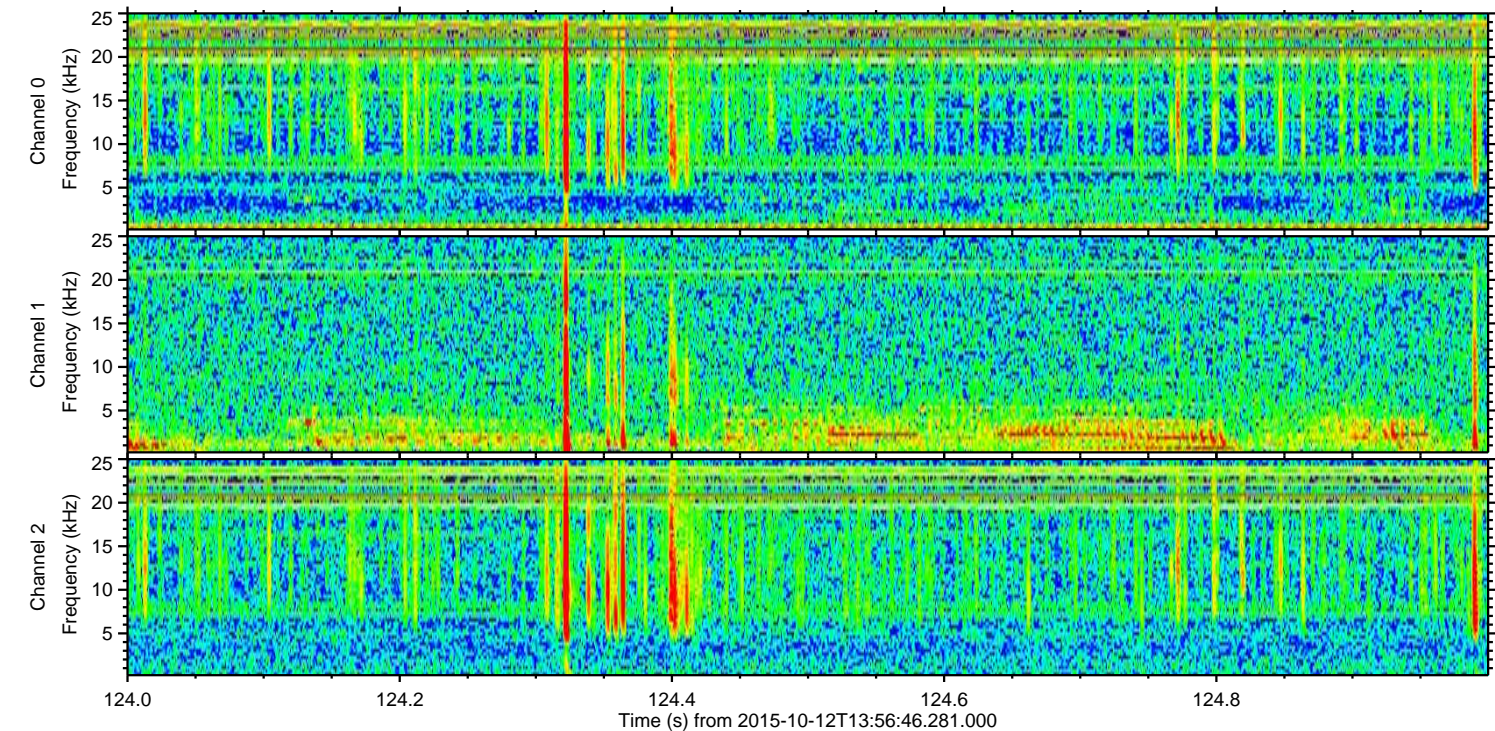
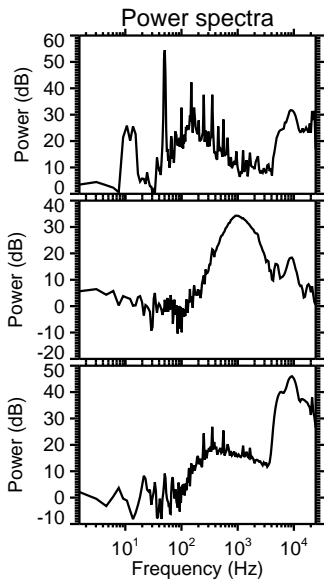
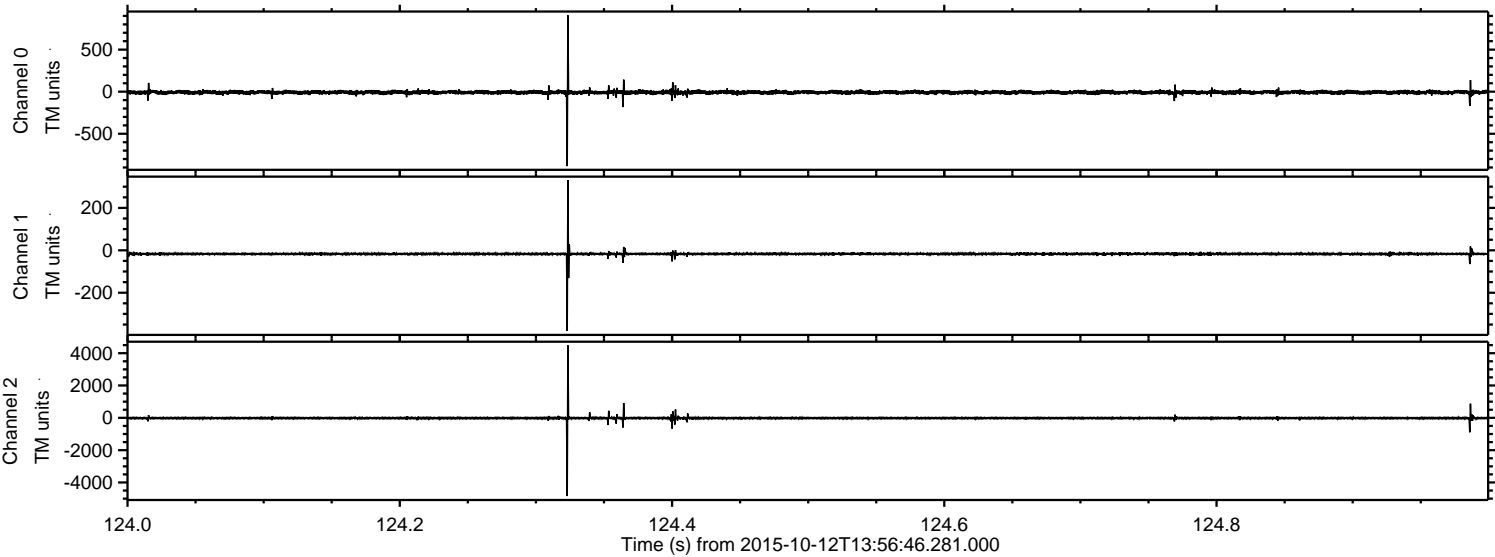



ELMAVAN 3D WAVEFORMS (Measured data sampled at 50 kHz) 51000 packets of 144 samples from 2015-10-12T13:56:46.281.000. Part 107/147

Processed Sun Oct 18 20:51:30 2015 by ELM ver.2012-10-06 from 001\_\_elm20151012\_135645\_\_dat00.bin

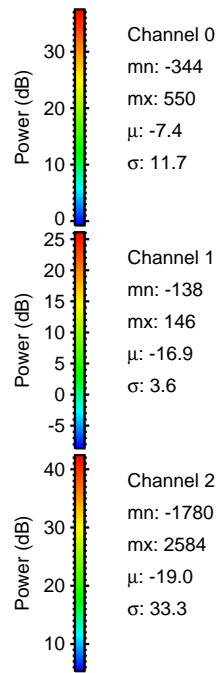
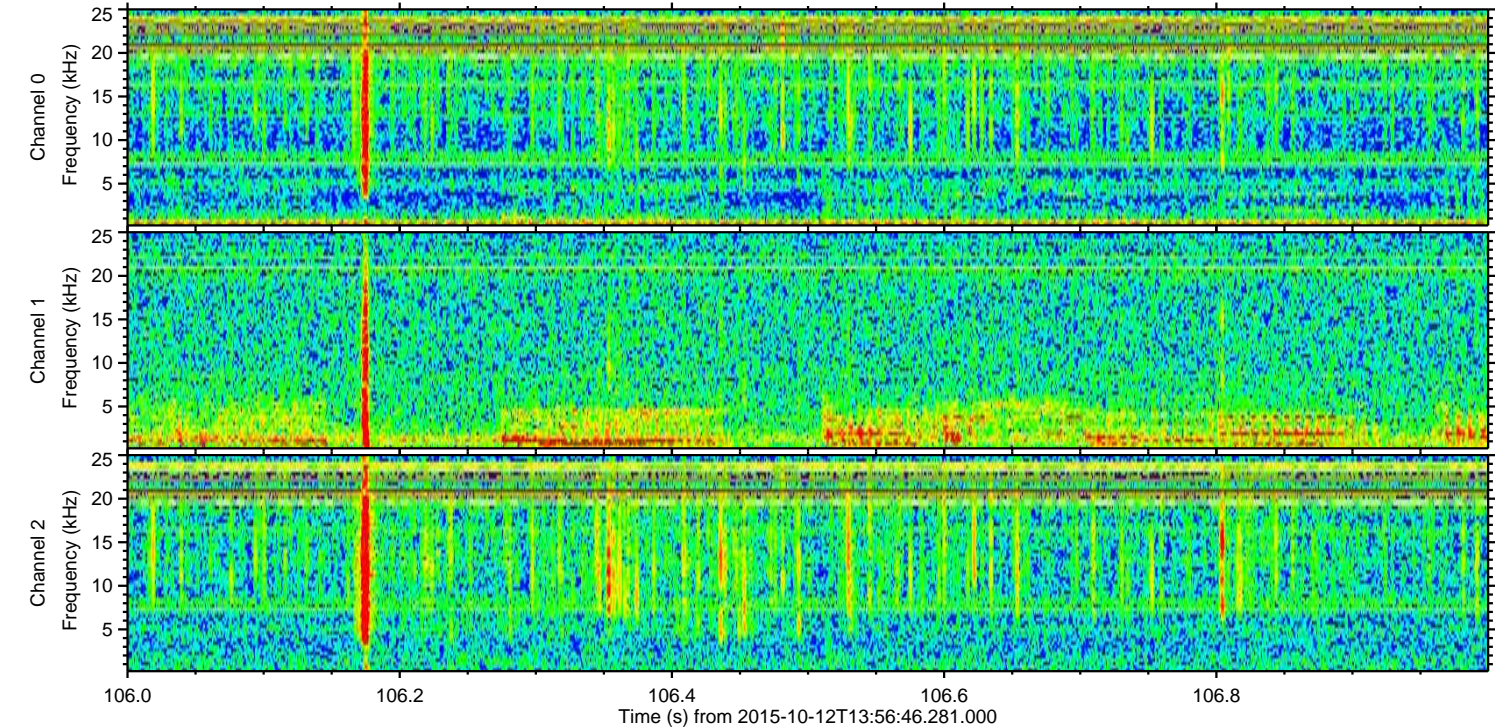
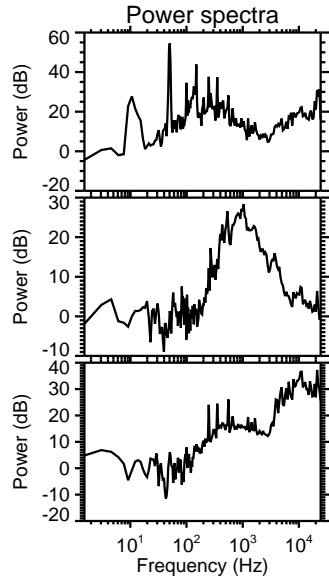
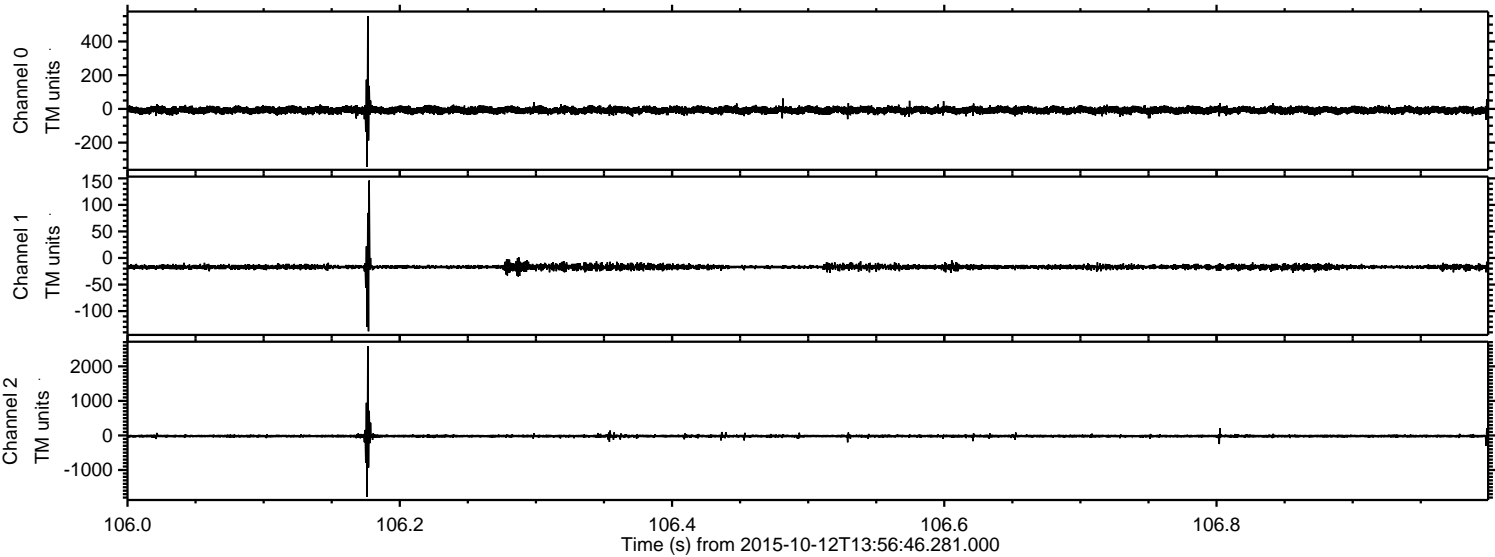



ELMAVAN 3D WAVEFORMS (Measured data sampled at 50 kHz) 51000 packets of 144 samples from 2015-10-12T13:56:46.281.000. Part 120/147

Processed Sun Oct 18 20:51:31 2015 by ELM ver.2012-10-06 from 001\_\_elm20151012\_135645\_\_dat00.bin

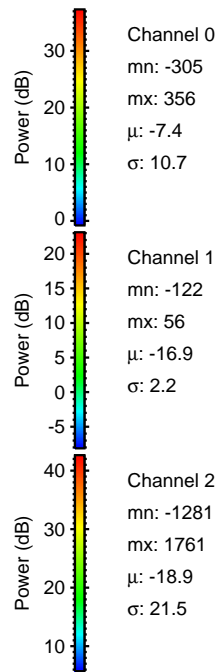
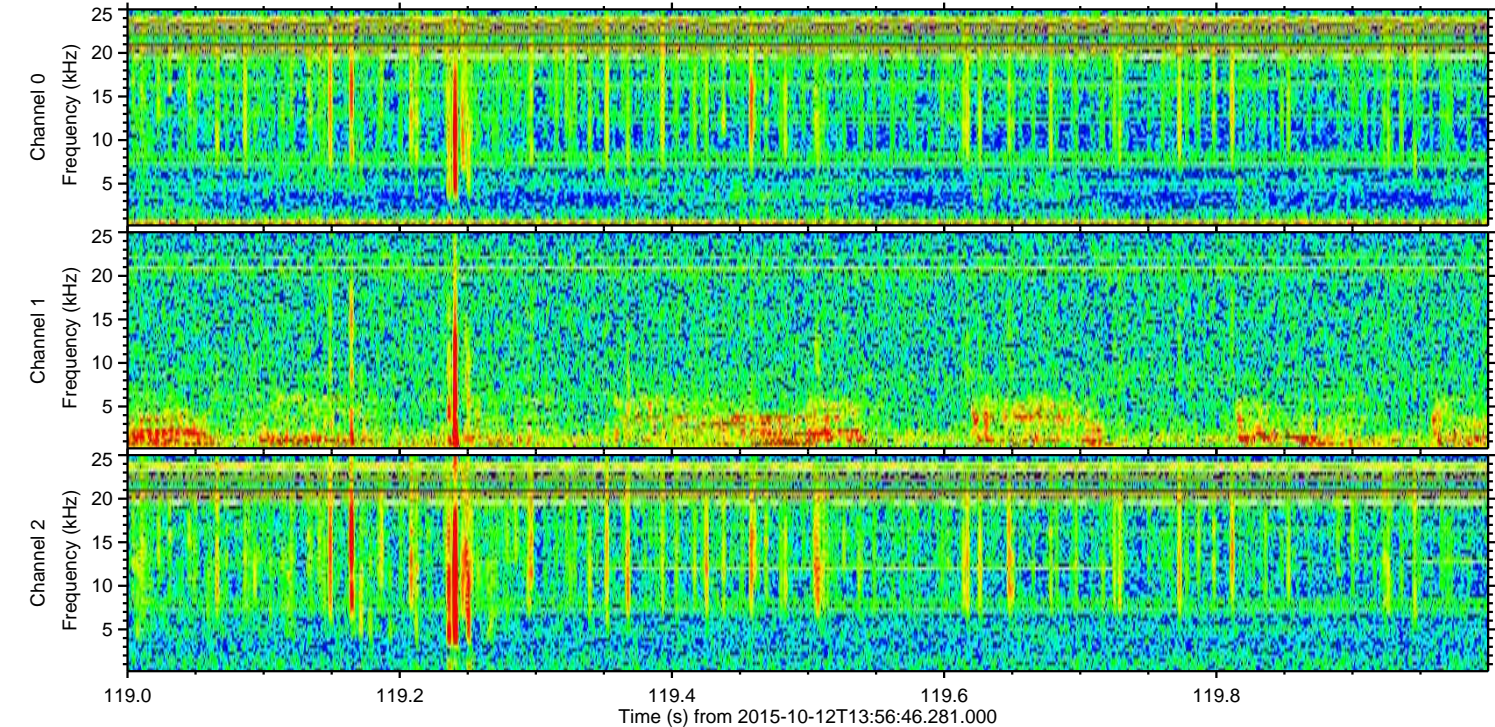
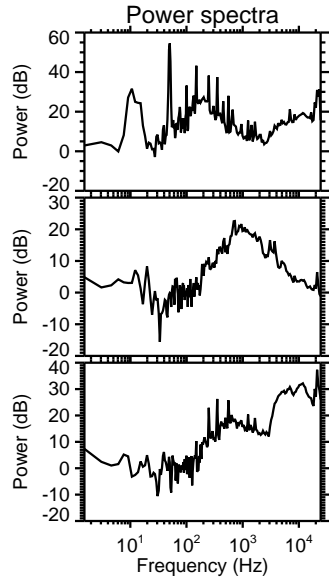
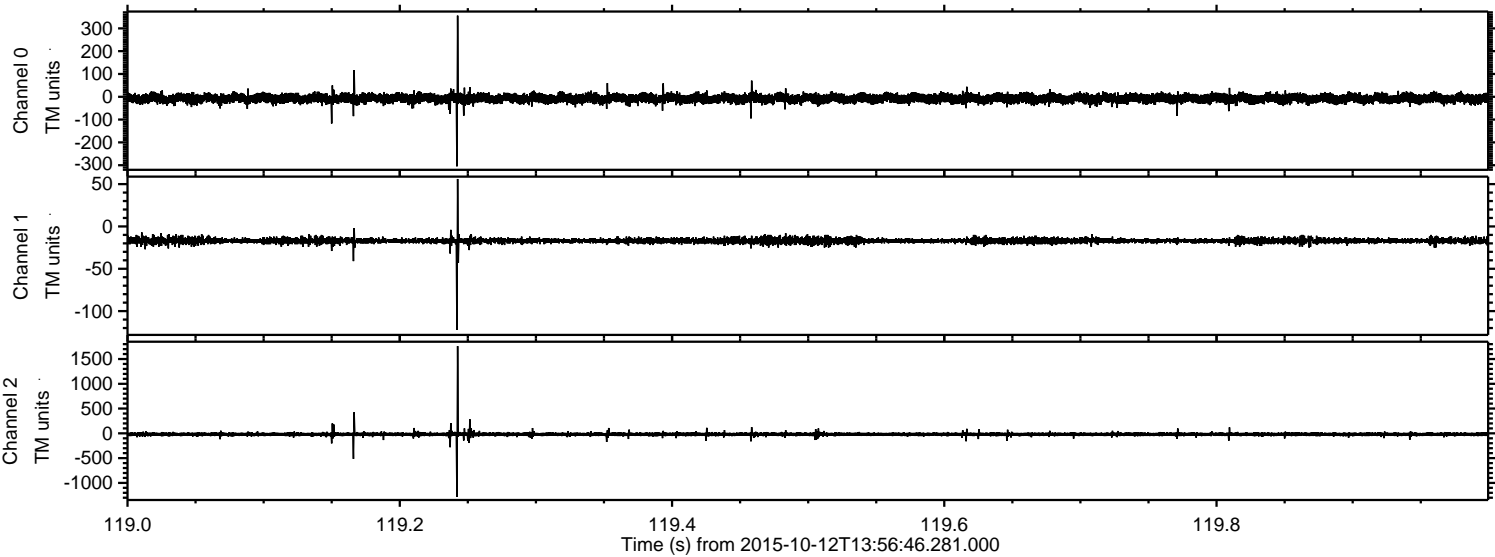



ELMAVAN 3D WAVEFORMS (Measured data sampled at 50 kHz) 51000 packets of 144 samples from 2015-10-12T13:56:46.281.000. Part 140/147

Processed Sun Oct 18 20:51:33 2015 by ELM ver.2012-10-06 from 001\_\_elm20151012\_135645\_\_dat00.bin

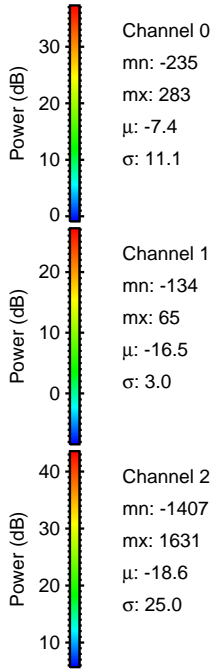
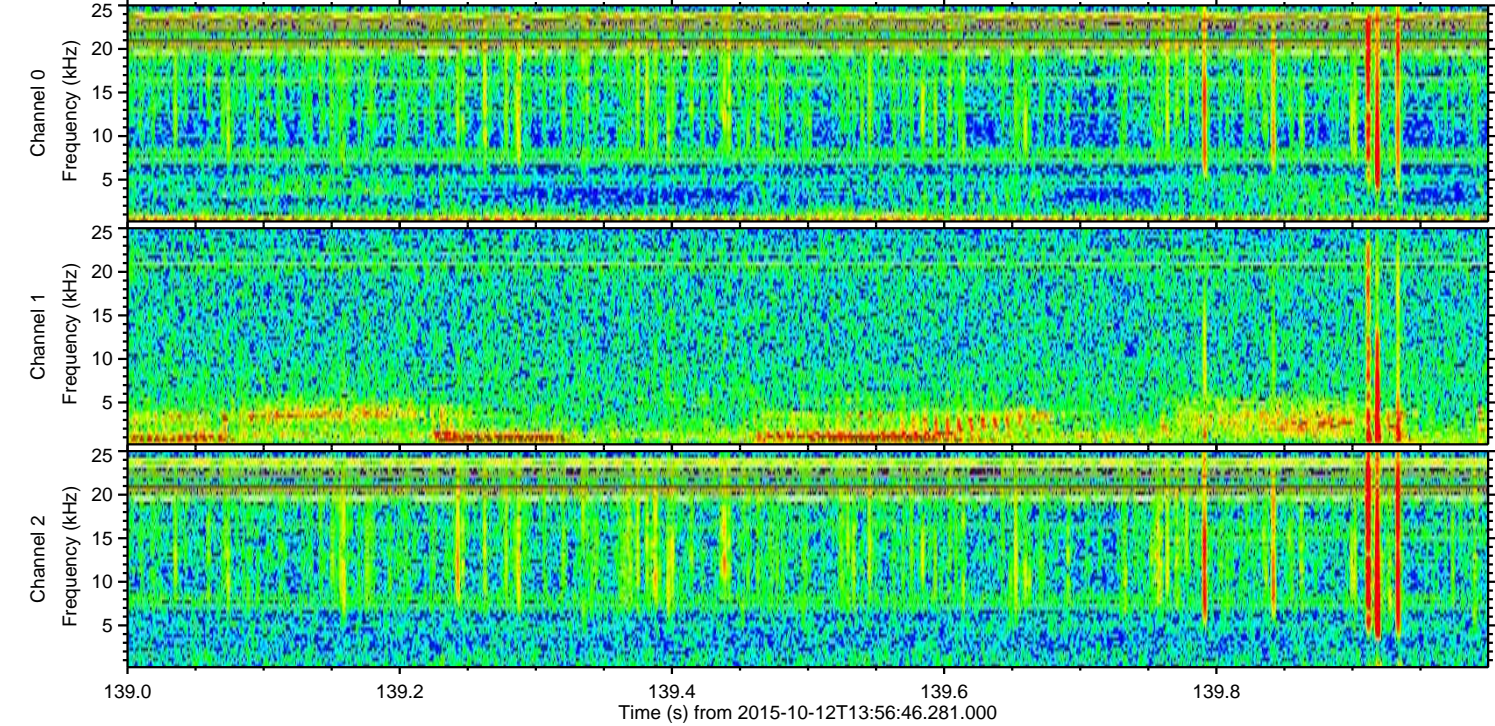
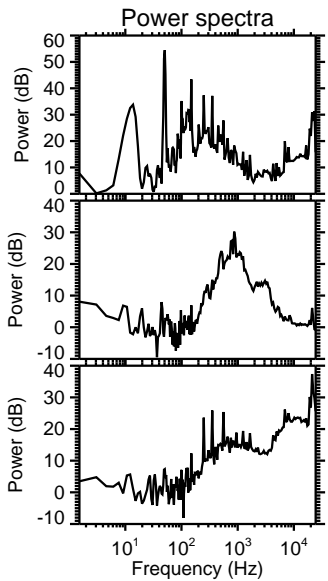
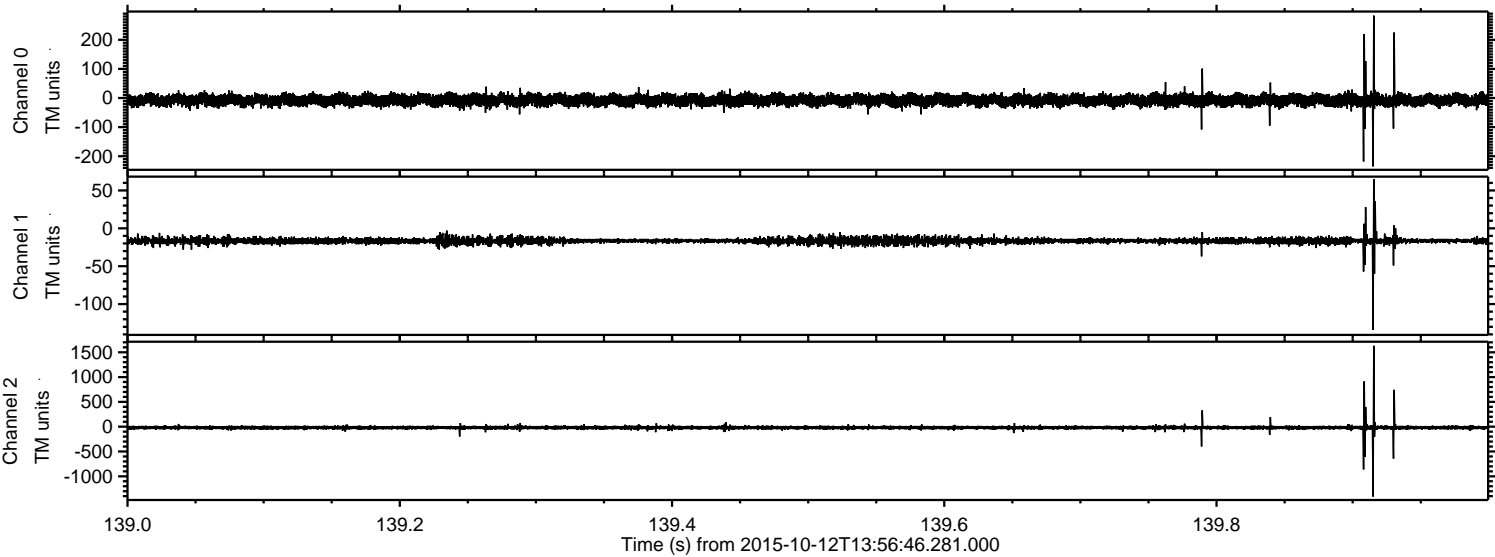



Processed Sun Oct 18 20:51:34 2015 by ELM ver.2012-10-06 from 001\_\_elm20151012\_135645\_\_dat00.bin

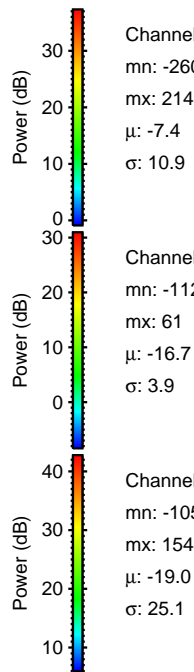
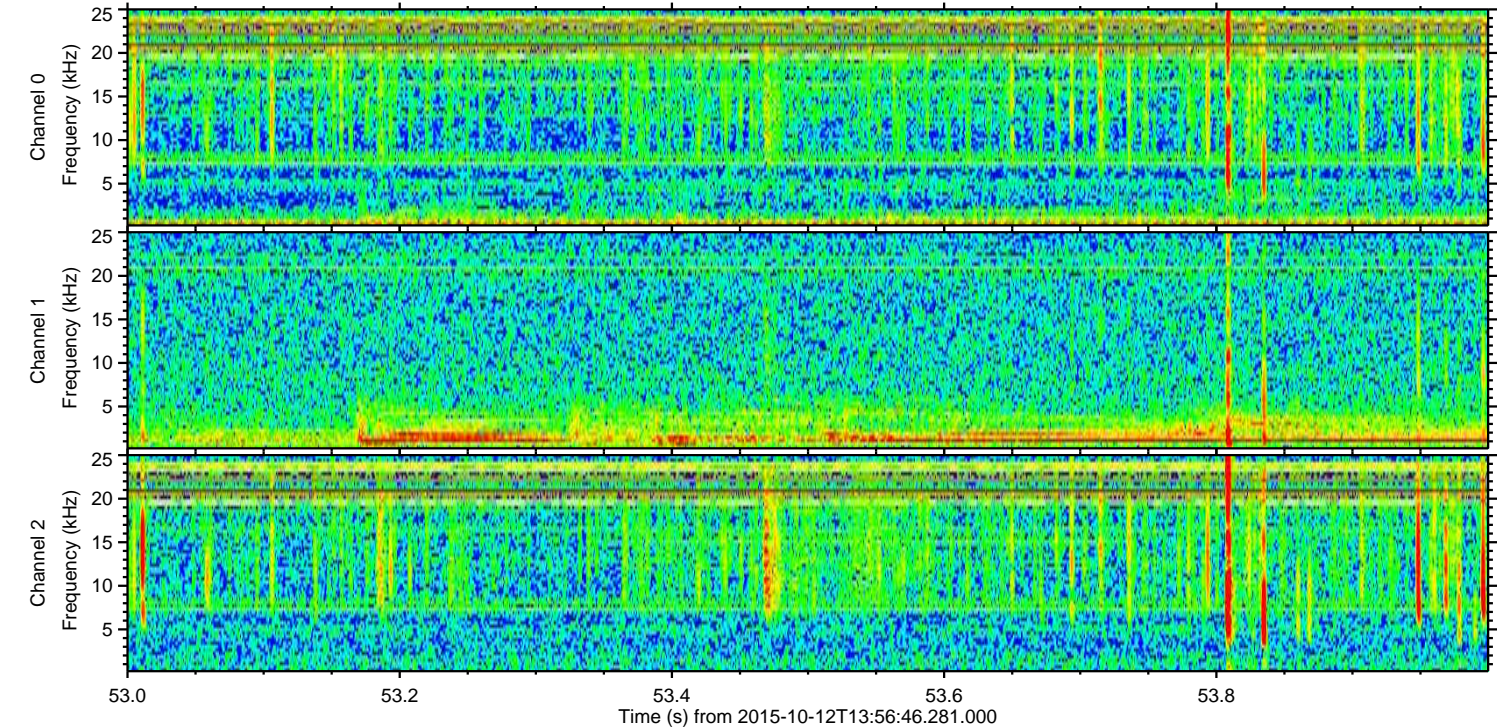
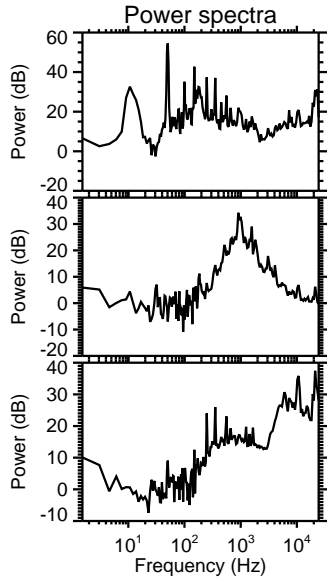
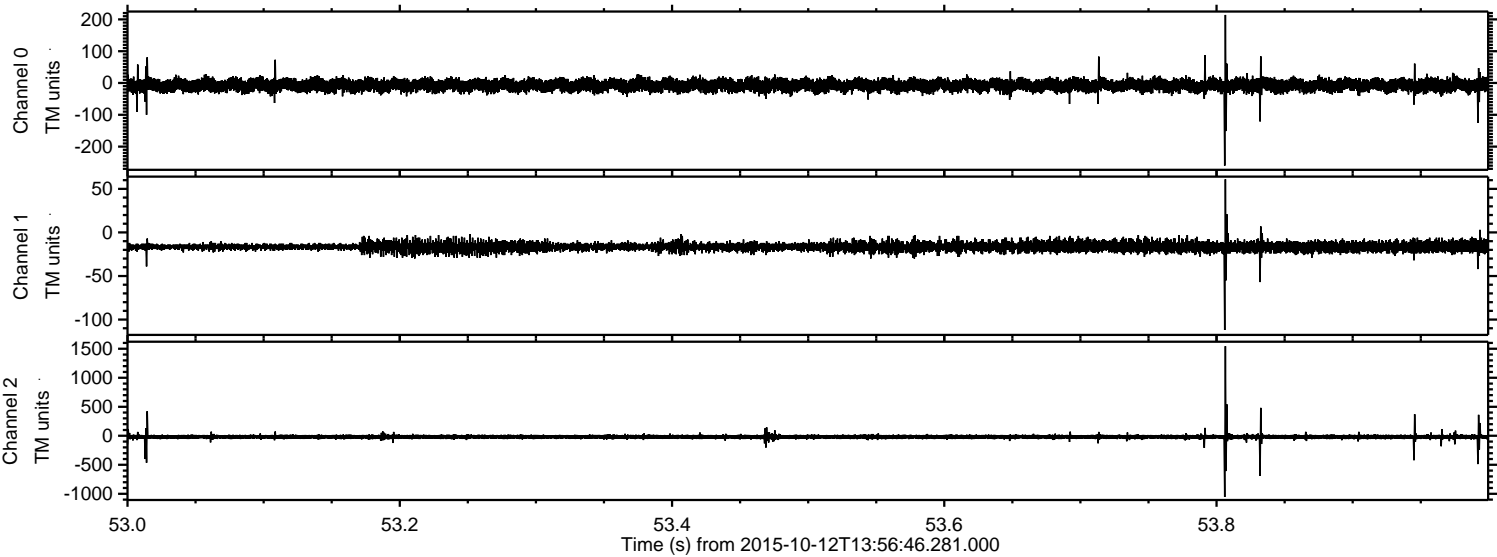

Channel 0

mn: -260  
mx: 214  
 $\mu$ : -7.4  
 $\sigma$ : 10.9

Channel 1

mn: -112  
mx: 61  
 $\mu$ : -16.7  
 $\sigma$ : 3.9

Channel 2

mn: -1054  
mx: 1544  
 $\mu$ : -19.0  
 $\sigma$ : 25.1



Processed Sun Oct 18 20:51:35 2015 by ELM ver.2012-10-06 from 001\_\_elm20151012\_135645\_\_dat00.bin

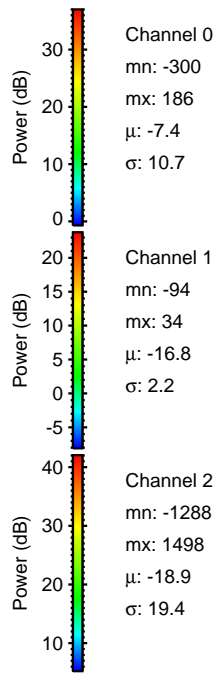
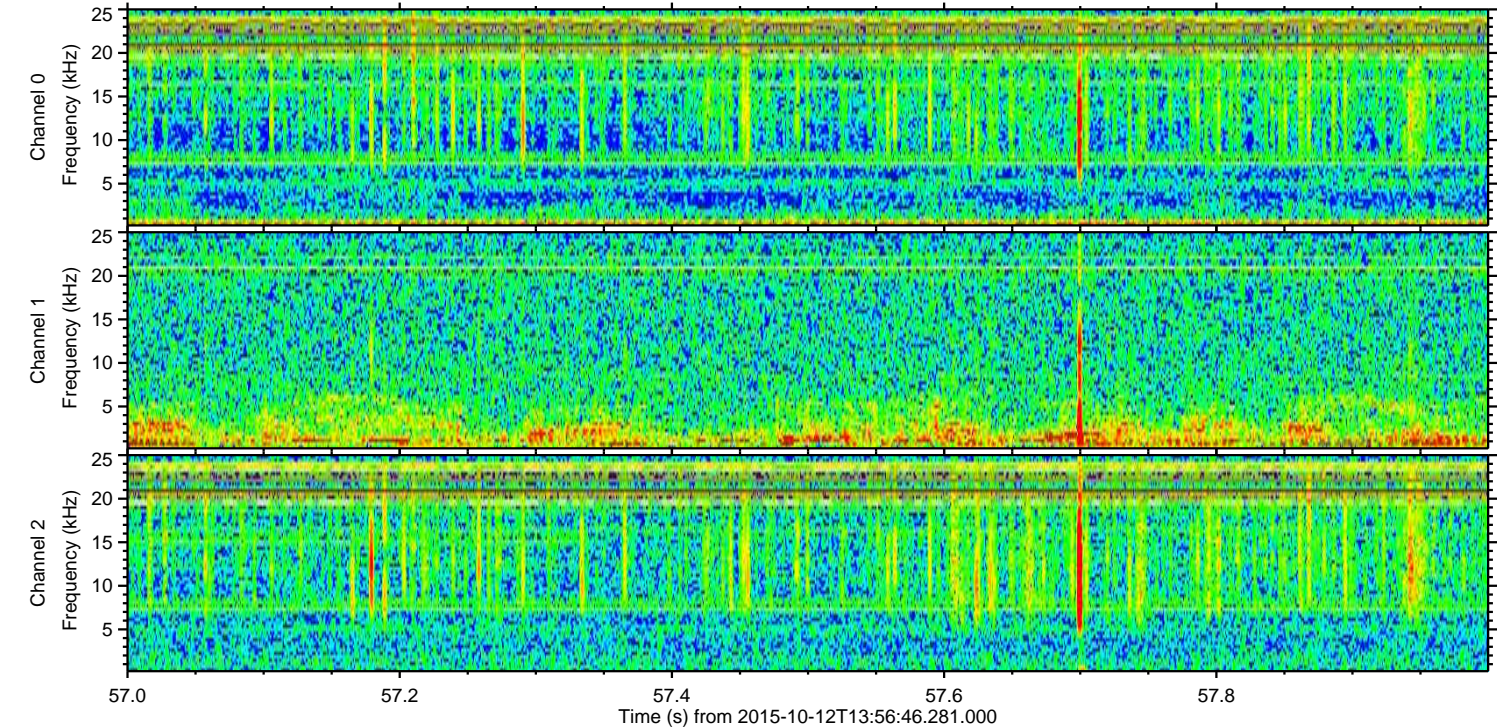
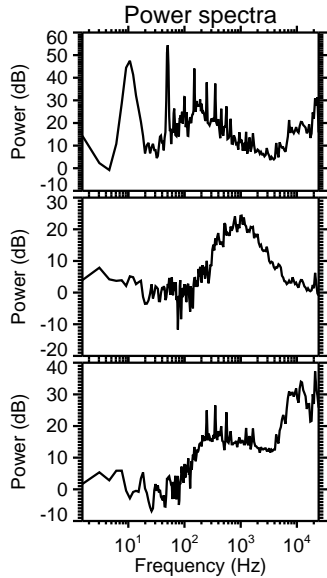
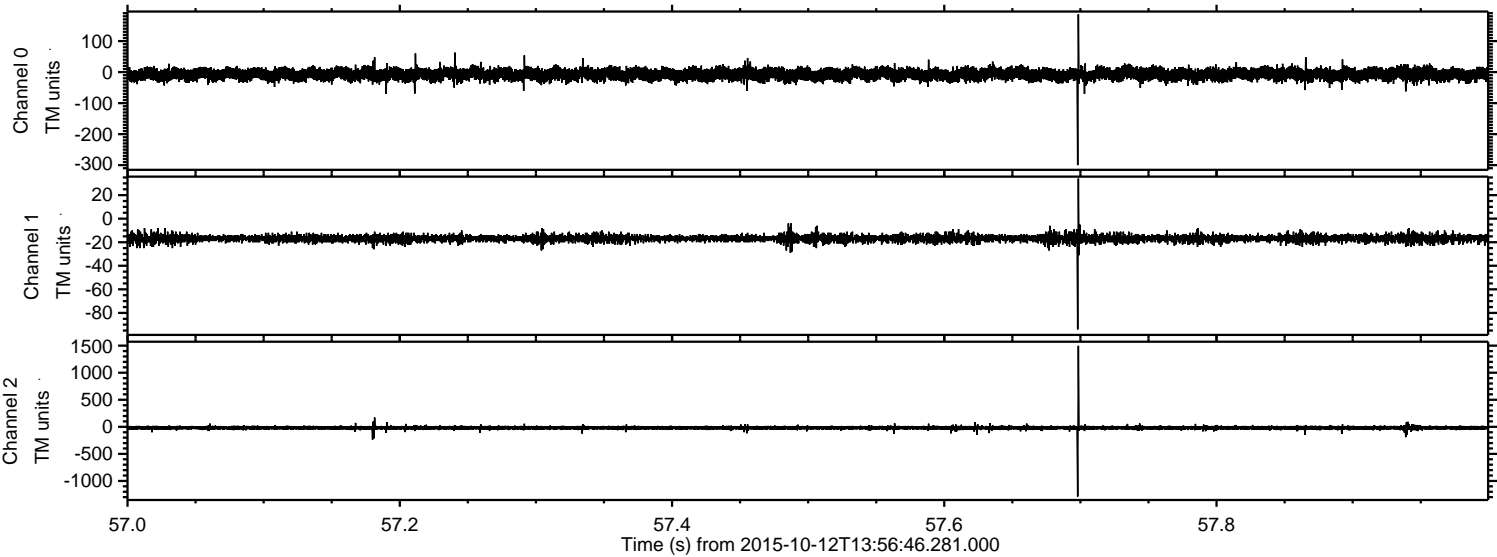



Processed Sun Oct 18 20:51:36 2015 by ELM ver.2012-10-06 from 001\_\_elm20151012\_135645\_\_dat00.bin

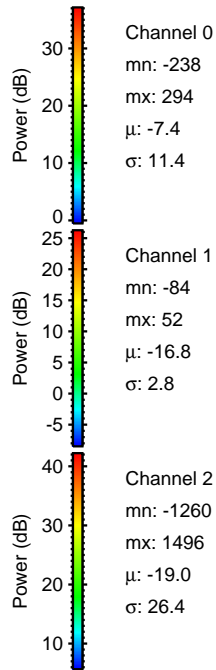
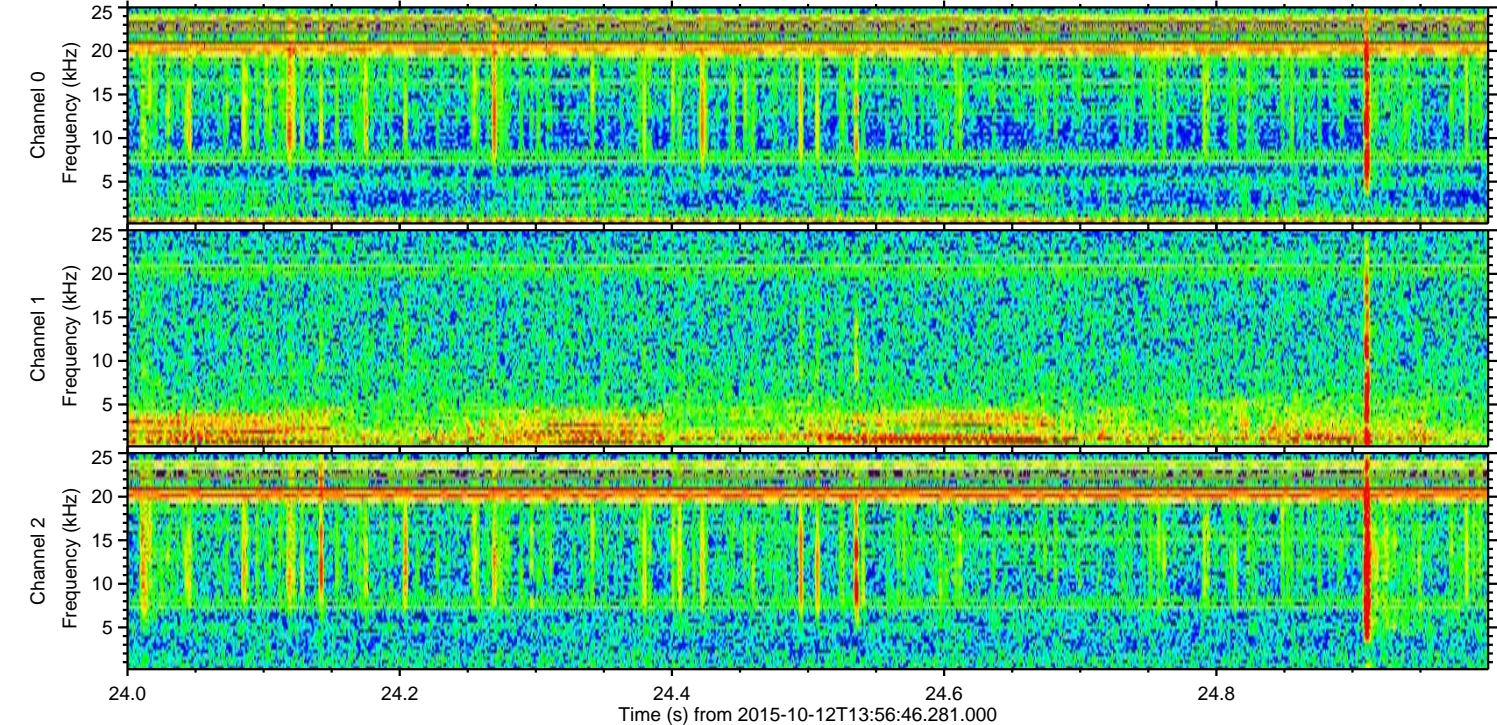
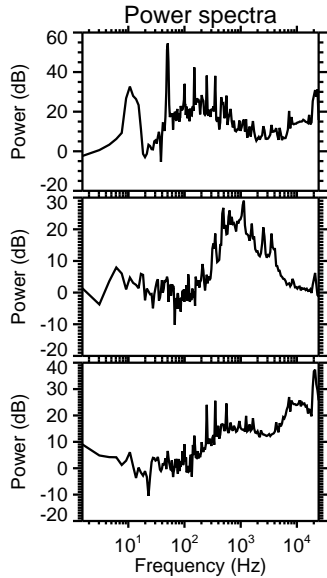
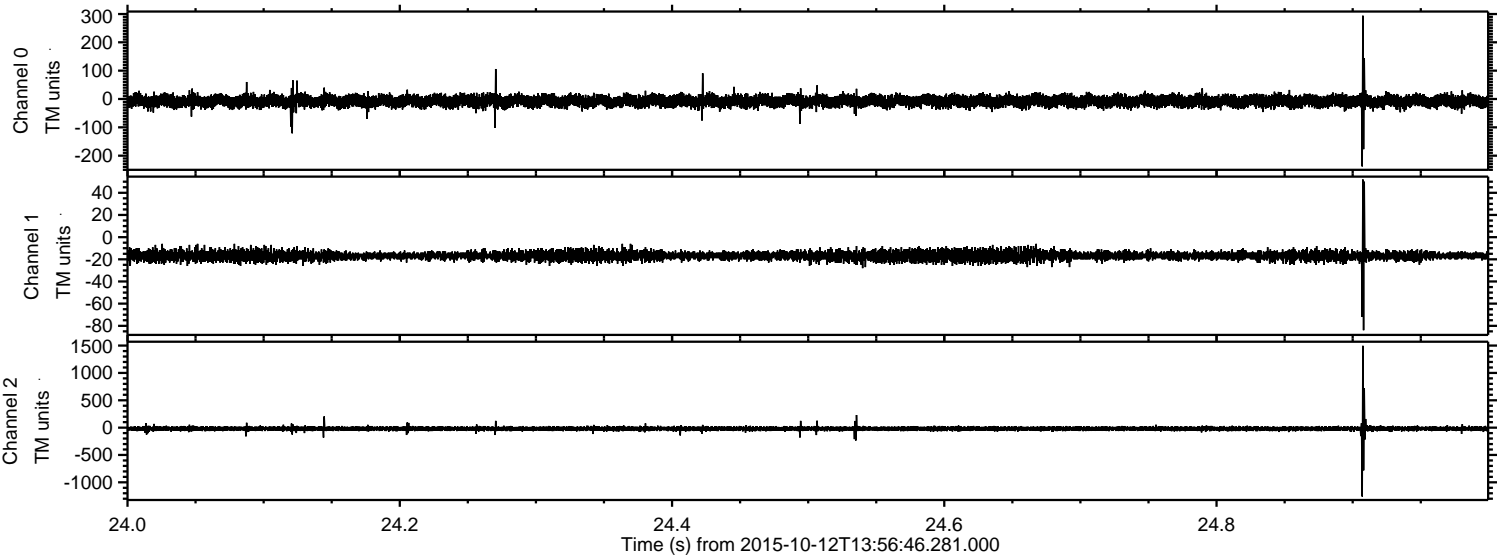



Processed Sun Oct 18 20:51:37 2015 by ELM ver.2012-10-06 from 001\_\_elm20151012\_135645\_\_dat00.bin

