

ELMAVAN 3D WAVEFORMS (Measured data sampled at 50 kHz) 51000 packets of 144 samples from 2015-10-12T03:56:22.090.000.

Processed Sun Oct 18 18:09:39 2015 by ELM ver.2012-10-06 from 001__elm20151012_035621__dat00.bin

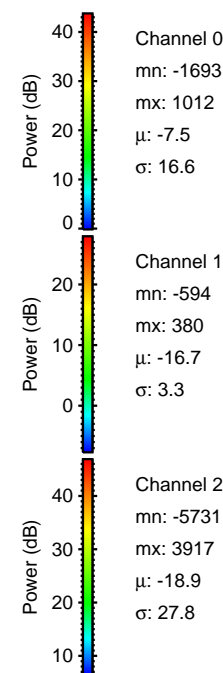
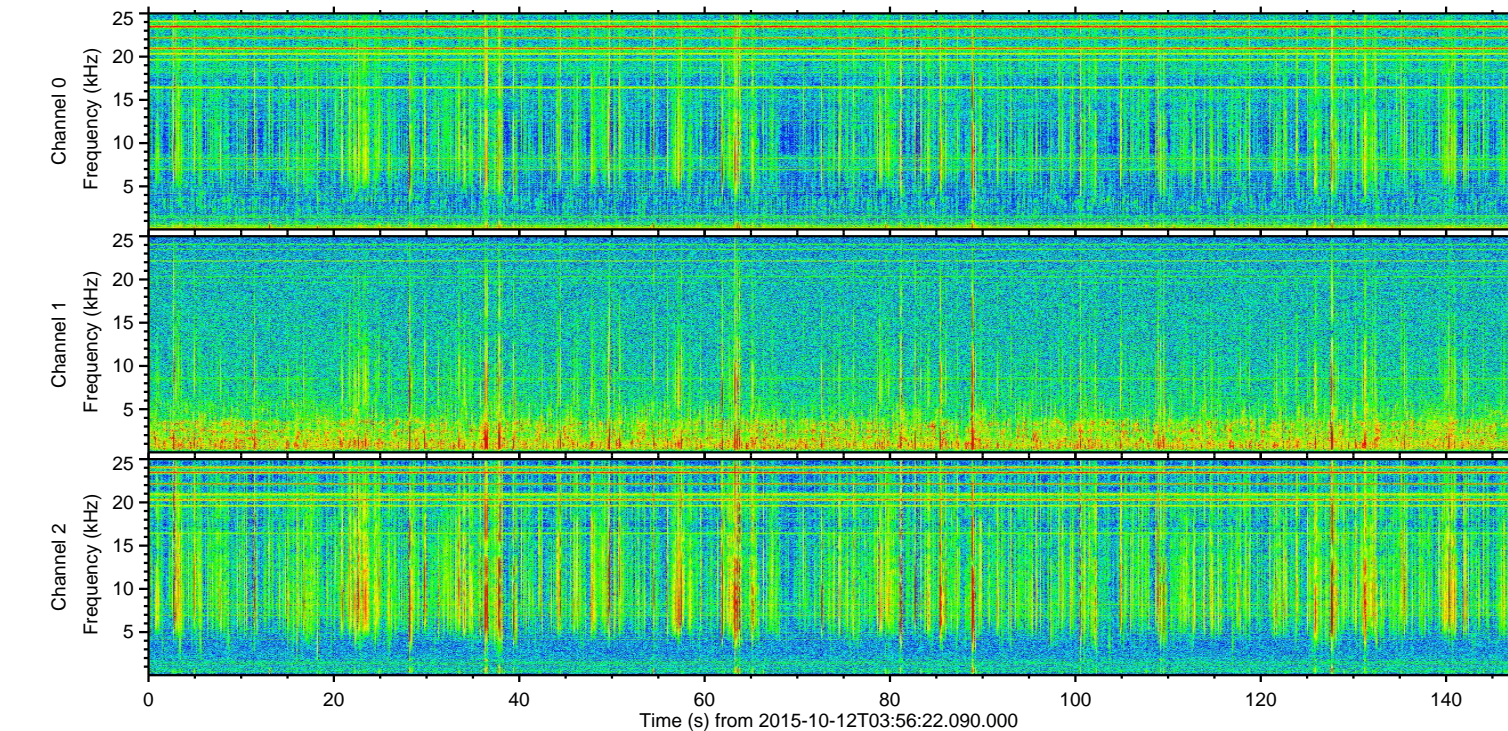
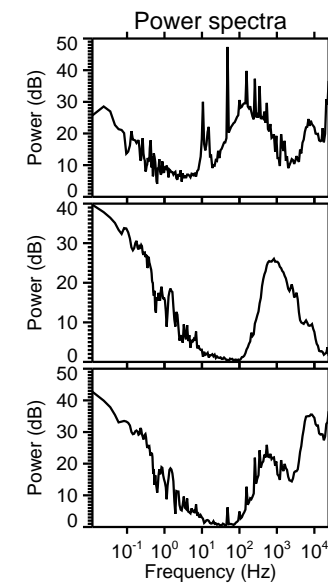
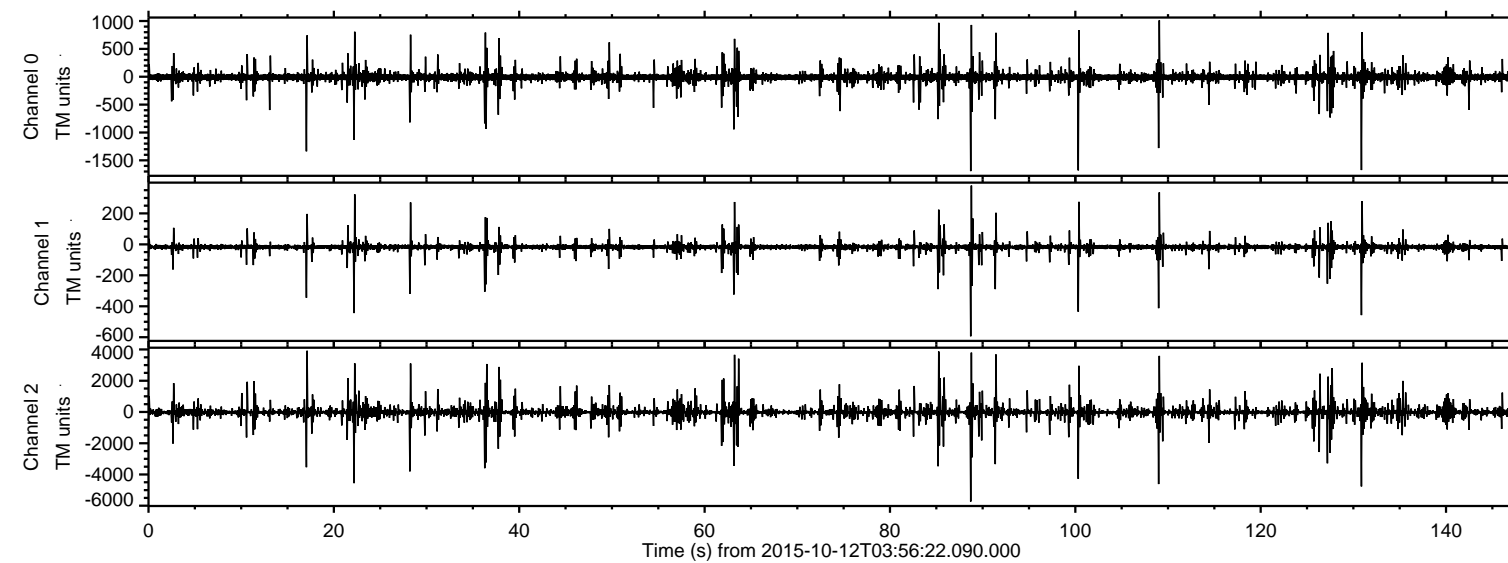

ELMAVAN 3D WAVEFORMS (Measured data sampled at 50 kHz) 51000 packets of 144 samples from 2015-10-12T03:56:22.090.000. Part 89/147

Processed Sun Oct 18 18:09:55 2015 by ELM ver.2012-10-06 from 001__elm20151012_035621__dat00.bin

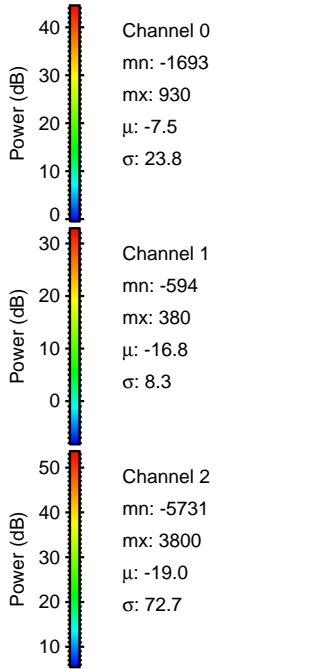
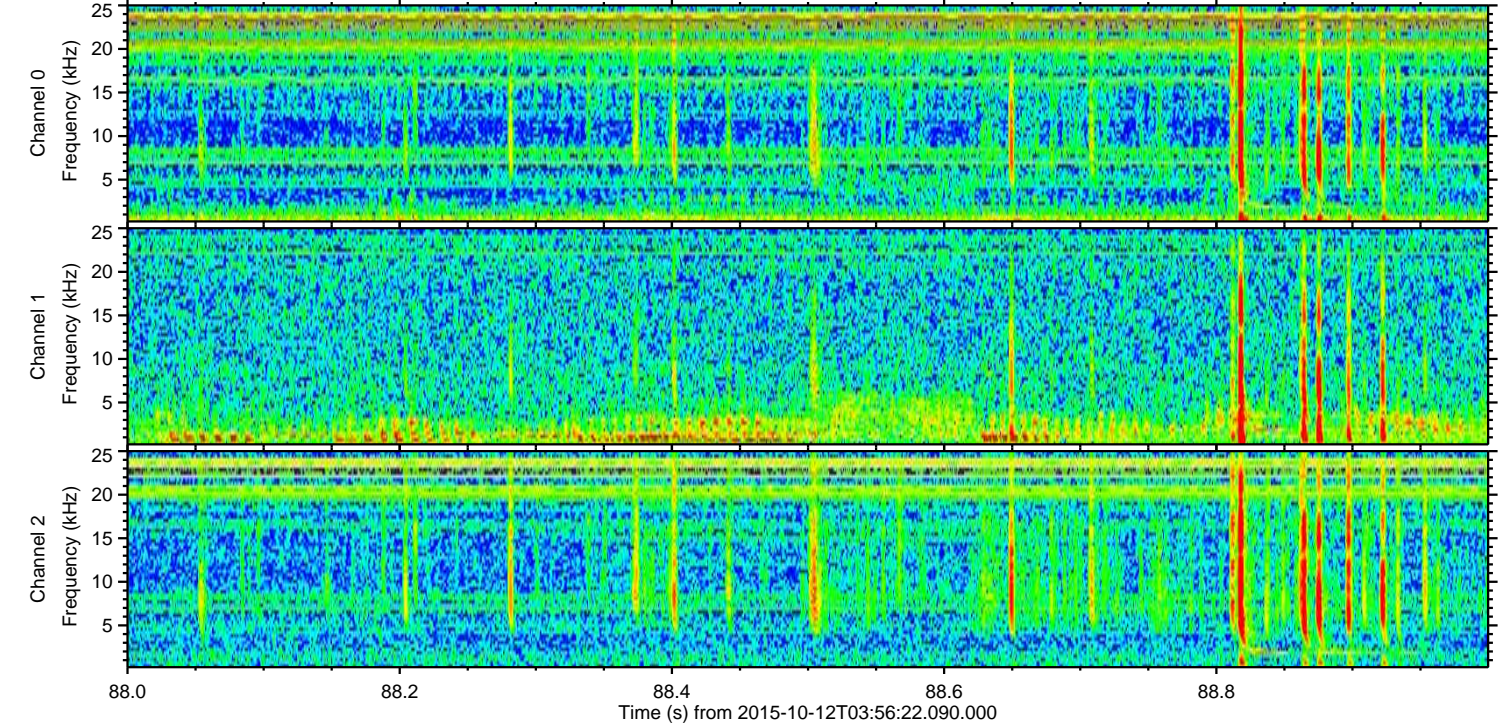
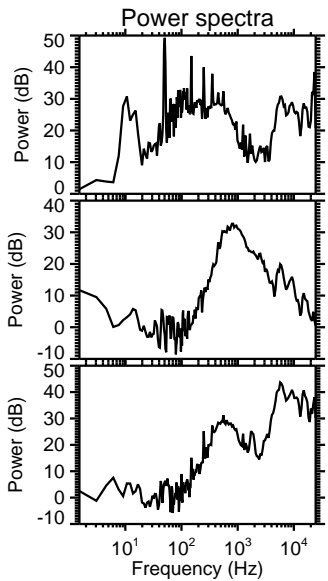
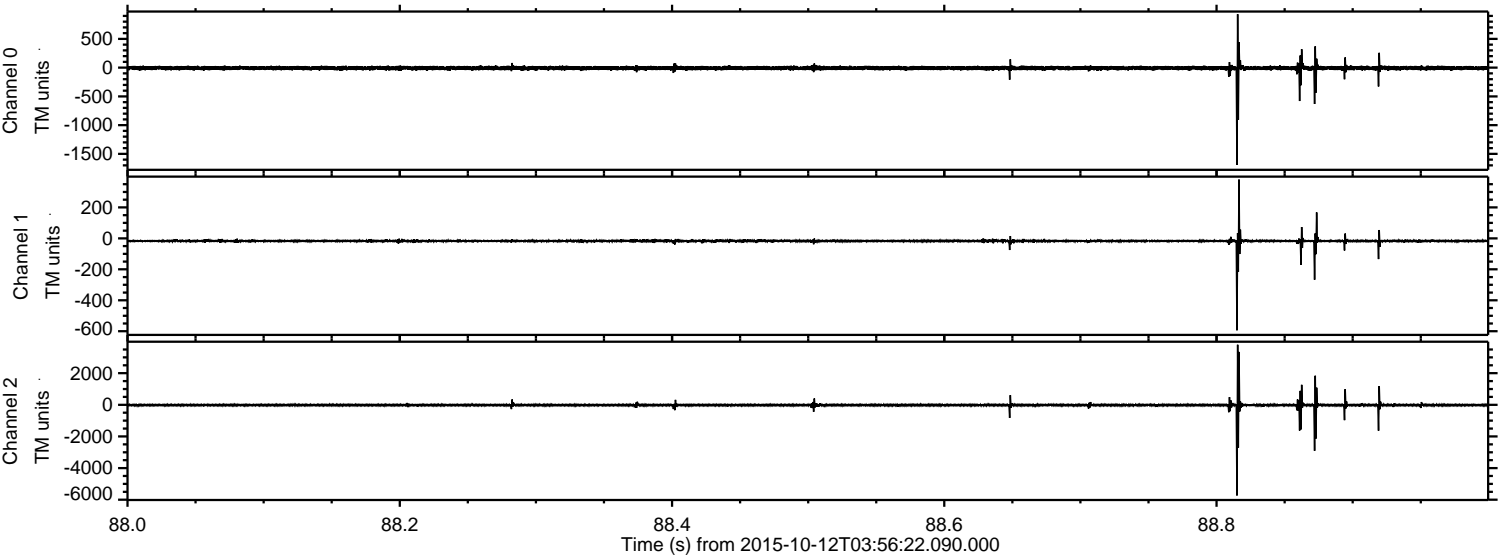

ELMAVAN 3D WAVEFORMS (Measured data sampled at 50 kHz) 51000 packets of 144 samples from 2015-10-12T03:56:22.090.000. Part 132/147

Processed Sun Oct 18 18:09:56 2015 by ELM ver.2012-10-06 from 001__elm20151012_035621__dat00.bin

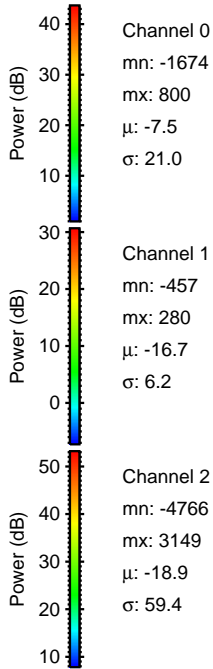
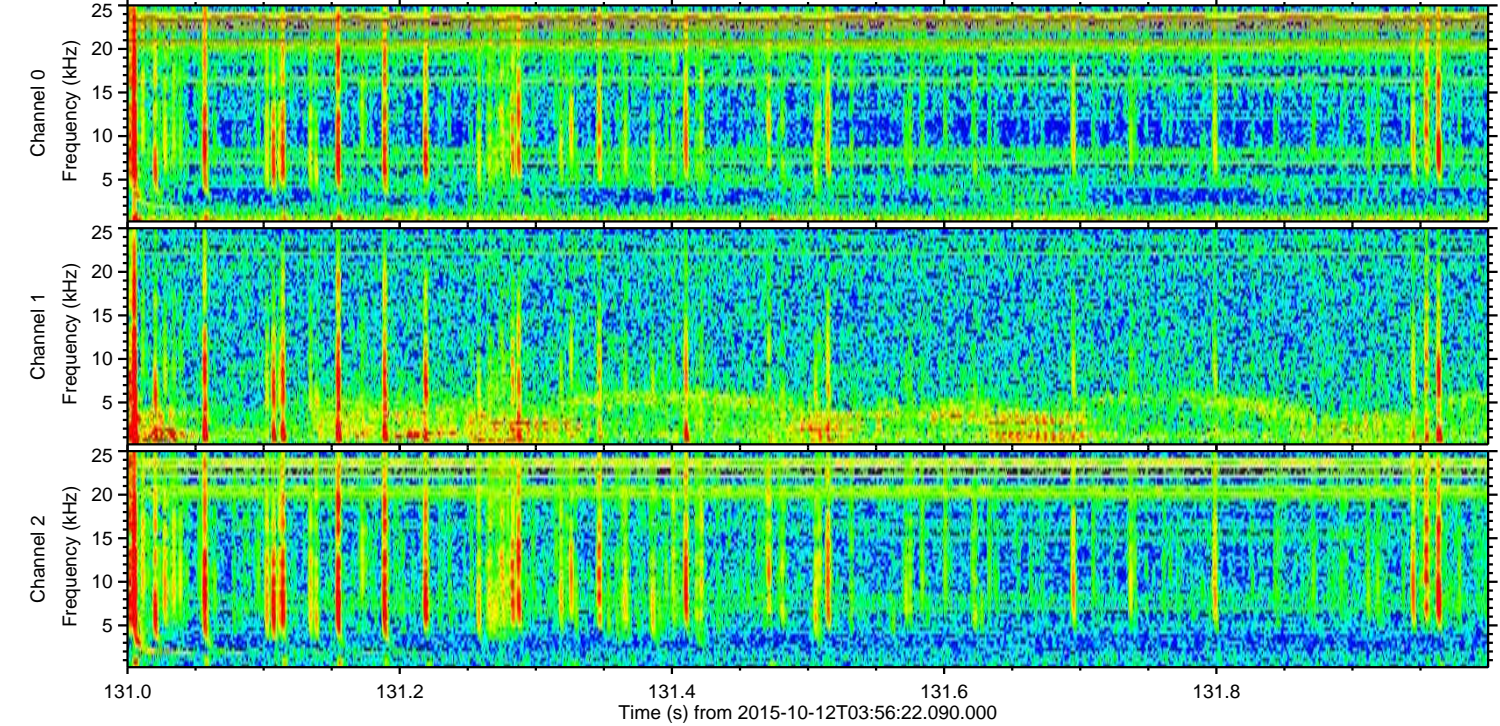
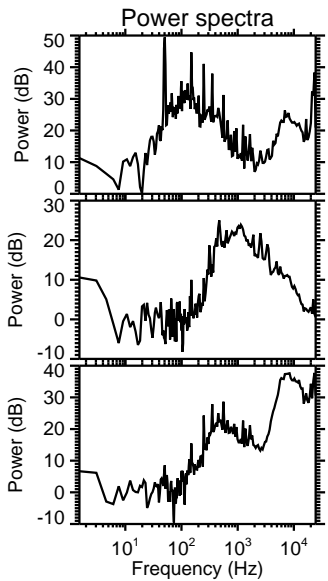
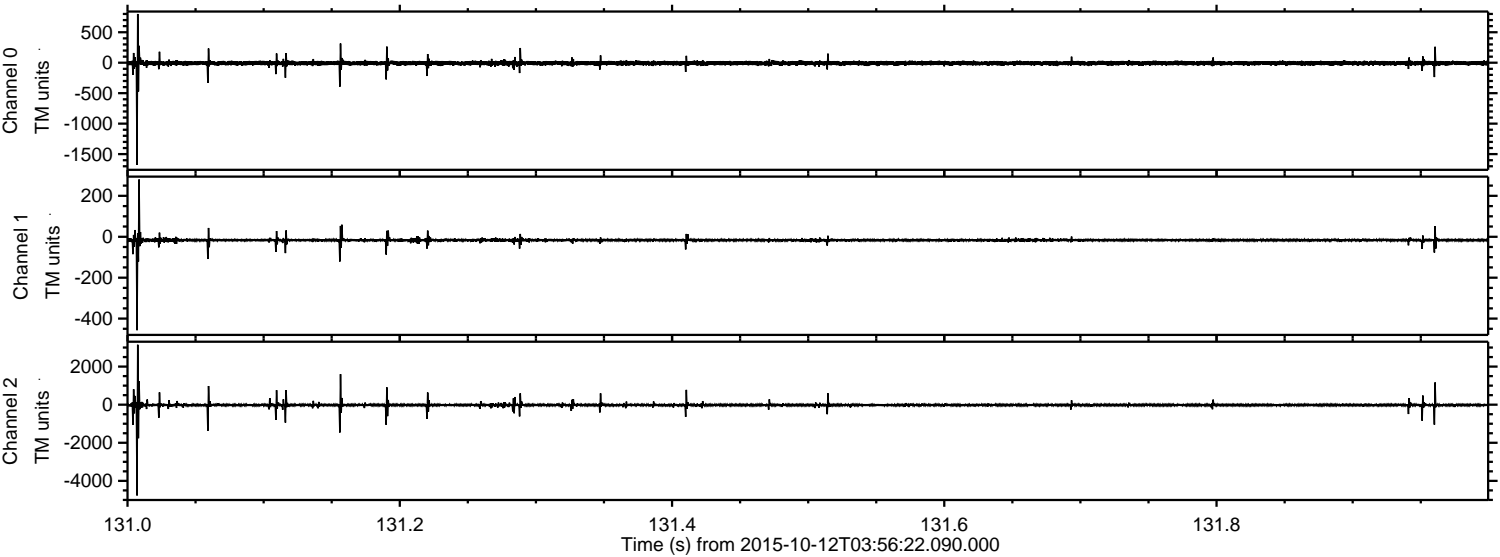

ELMAVAN 3D WAVEFORMS (Measured data sampled at 50 kHz) 51000 packets of 144 samples from 2015-10-12T03:56:22.090.000. Part 110/147

Processed Sun Oct 18 18:09:57 2015 by ELM ver.2012-10-06 from 001__elm20151012_035621__dat00.bin

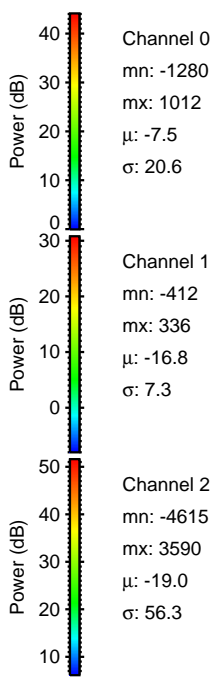
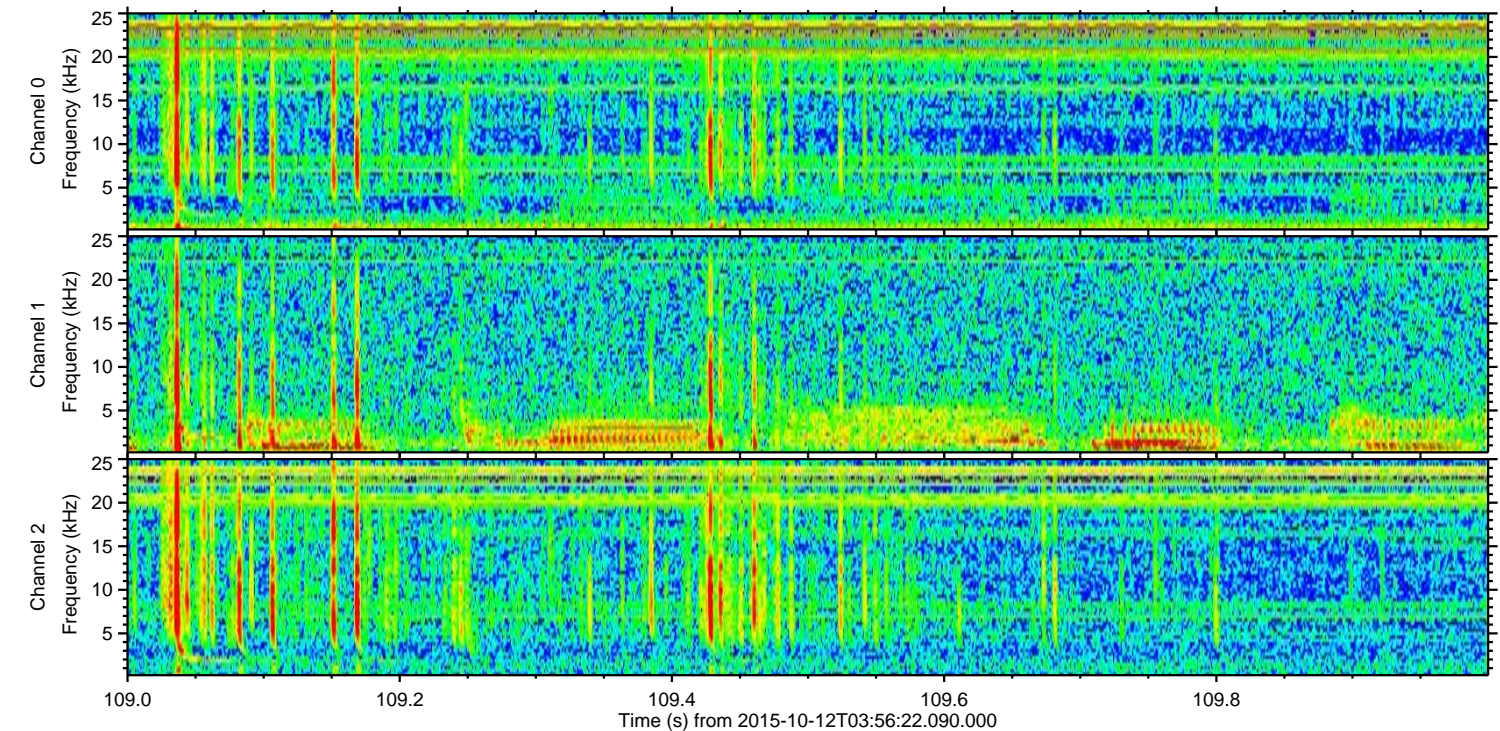
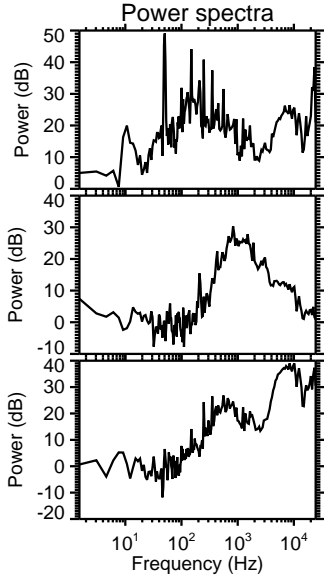
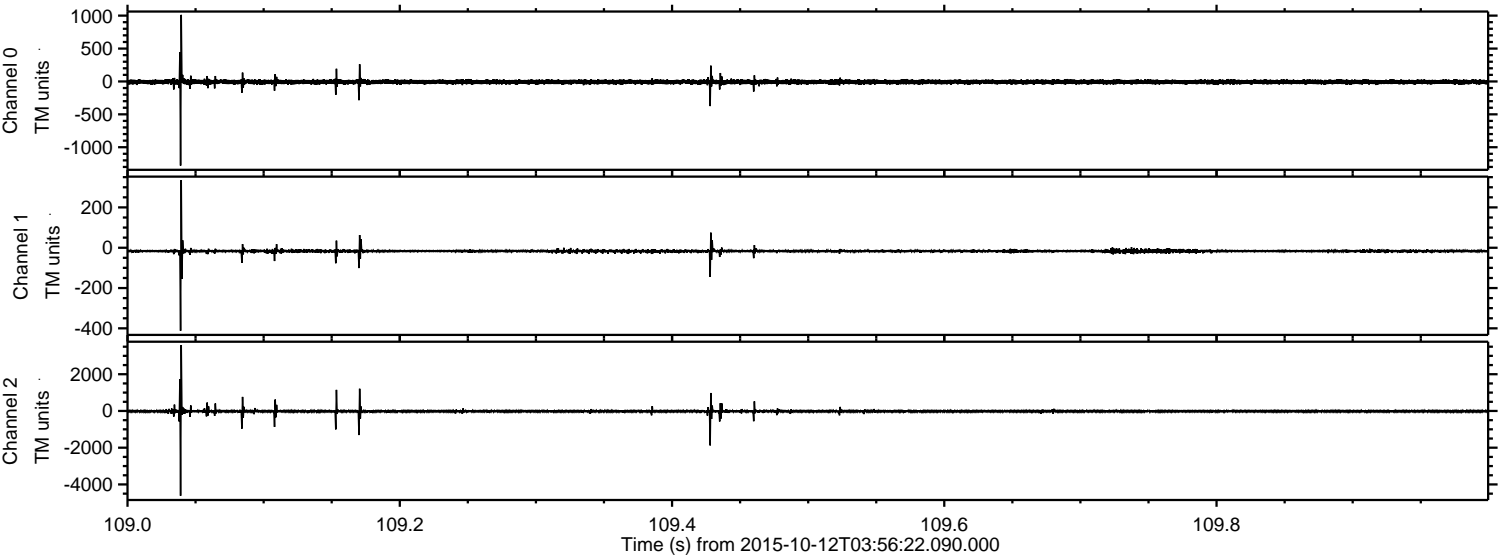

ELMAVAN 3D WAVEFORMS (Measured data sampled at 50 kHz) 51000 packets of 144 samples from 2015-10-12T03:56:22.090.000. Part 23/147

Processed Sun Oct 18 18:09:58 2015 by ELM ver.2012-10-06 from 001__elm20151012_035621__dat00.bin

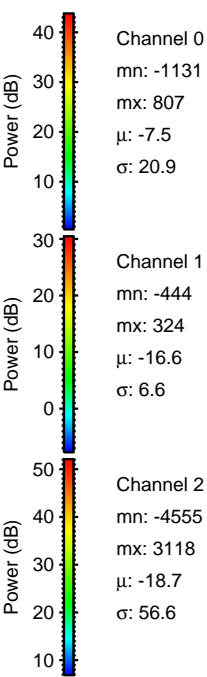
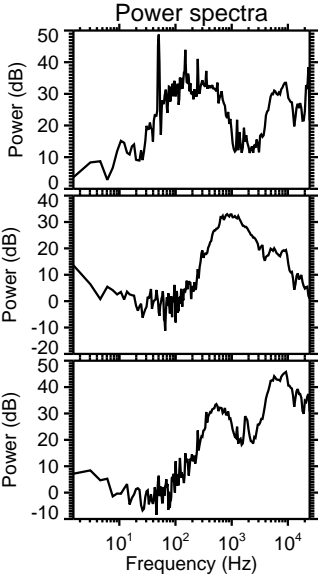
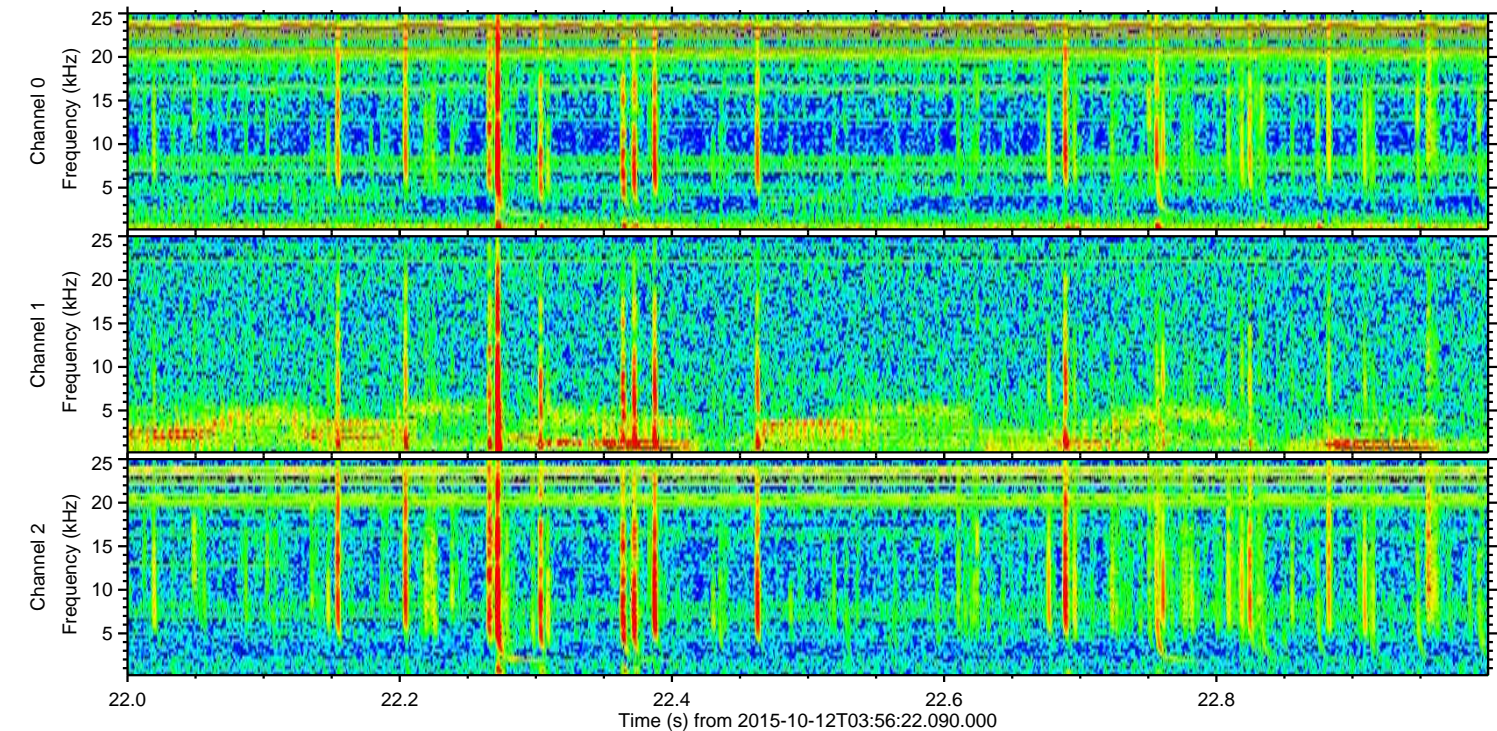
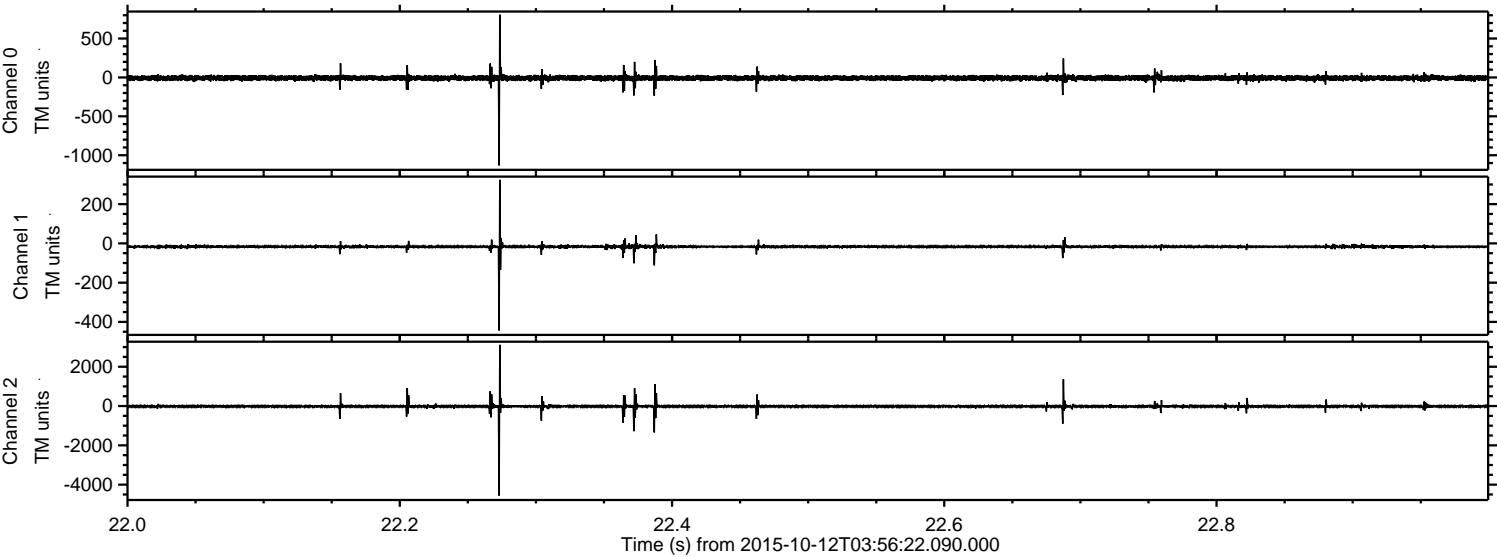

ELMAVAN 3D WAVEFORMS (Measured data sampled at 50 kHz) 51000 packets of 144 samples from 2015-10-12T03:56:22.090.000. Part 101/147

Processed Sun Oct 18 18:09:59 2015 by ELM ver.2012-10-06 from 001__elm20151012_035621__dat00.bin

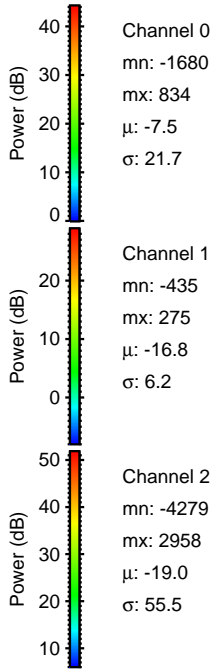
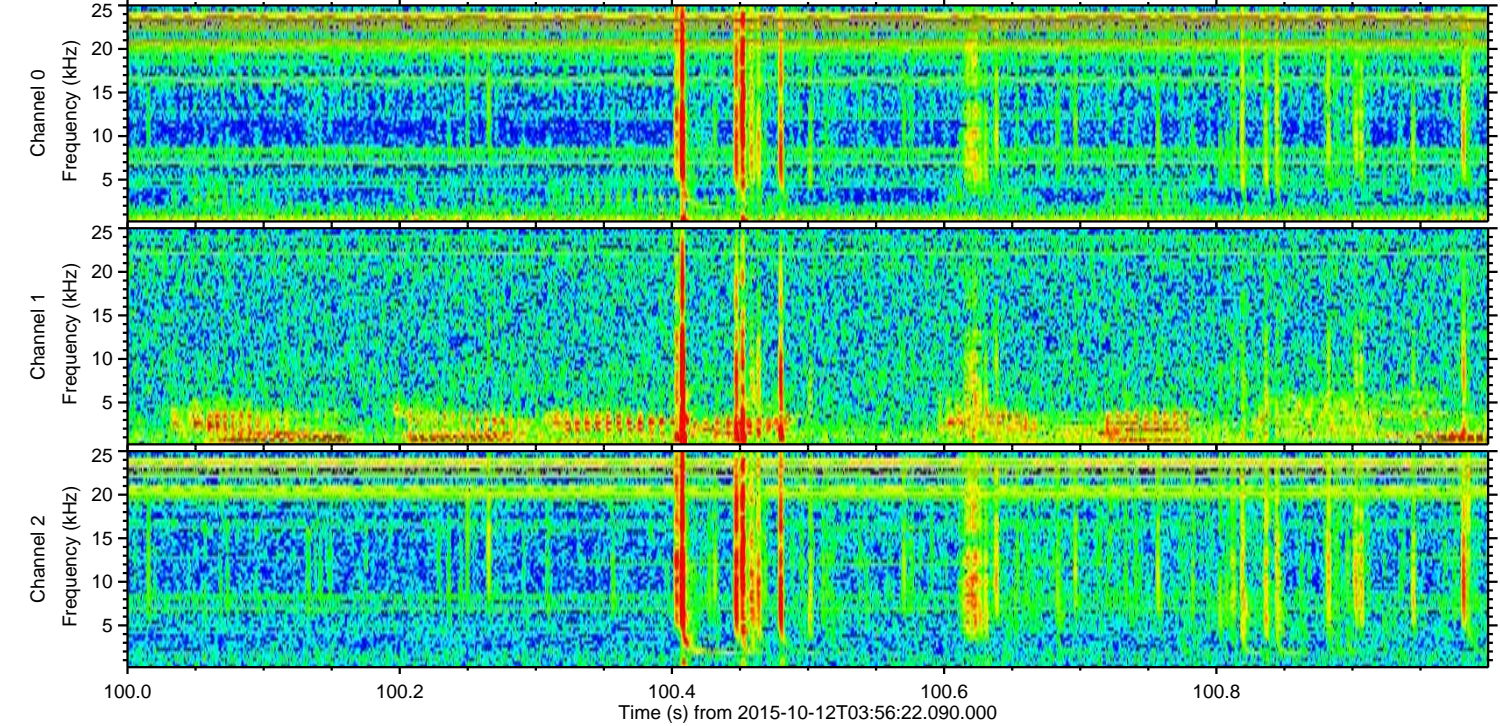
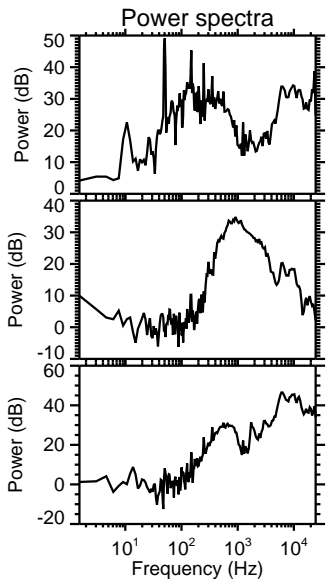
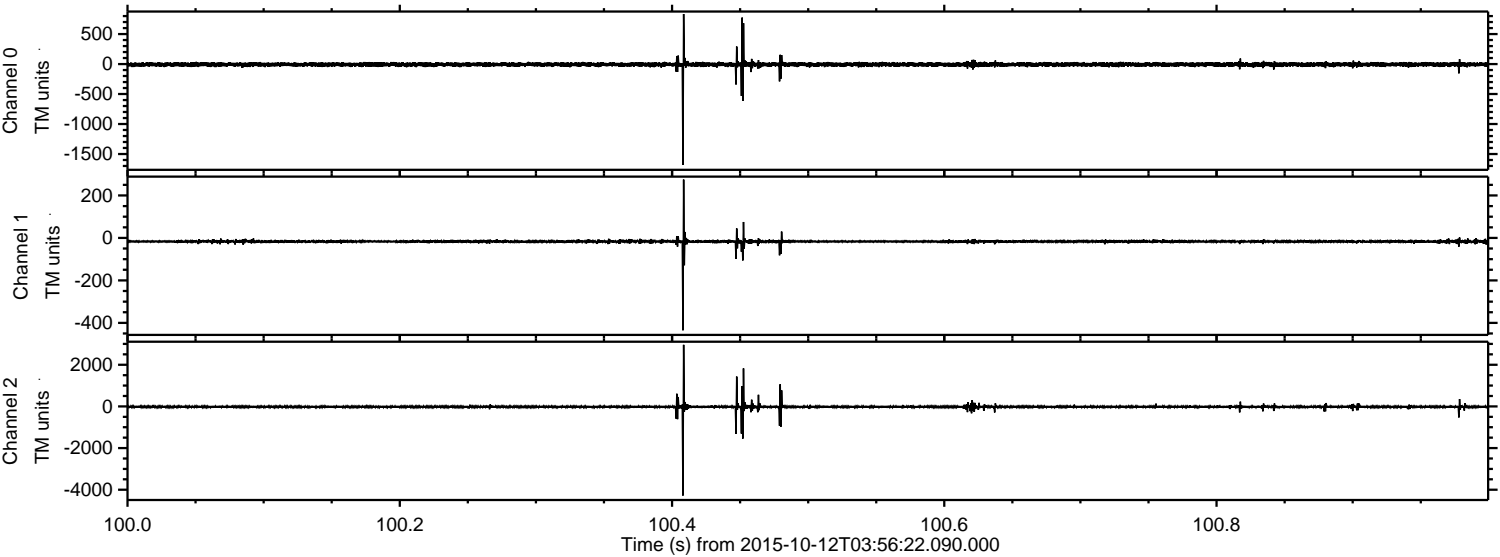

Processed Sun Oct 18 18:10:00 2015 by ELM ver.2012-10-06 from 001__elm20151012_035621__dat00.bin

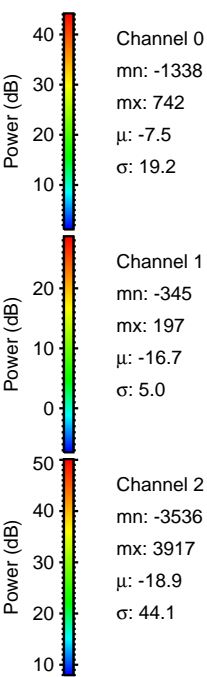
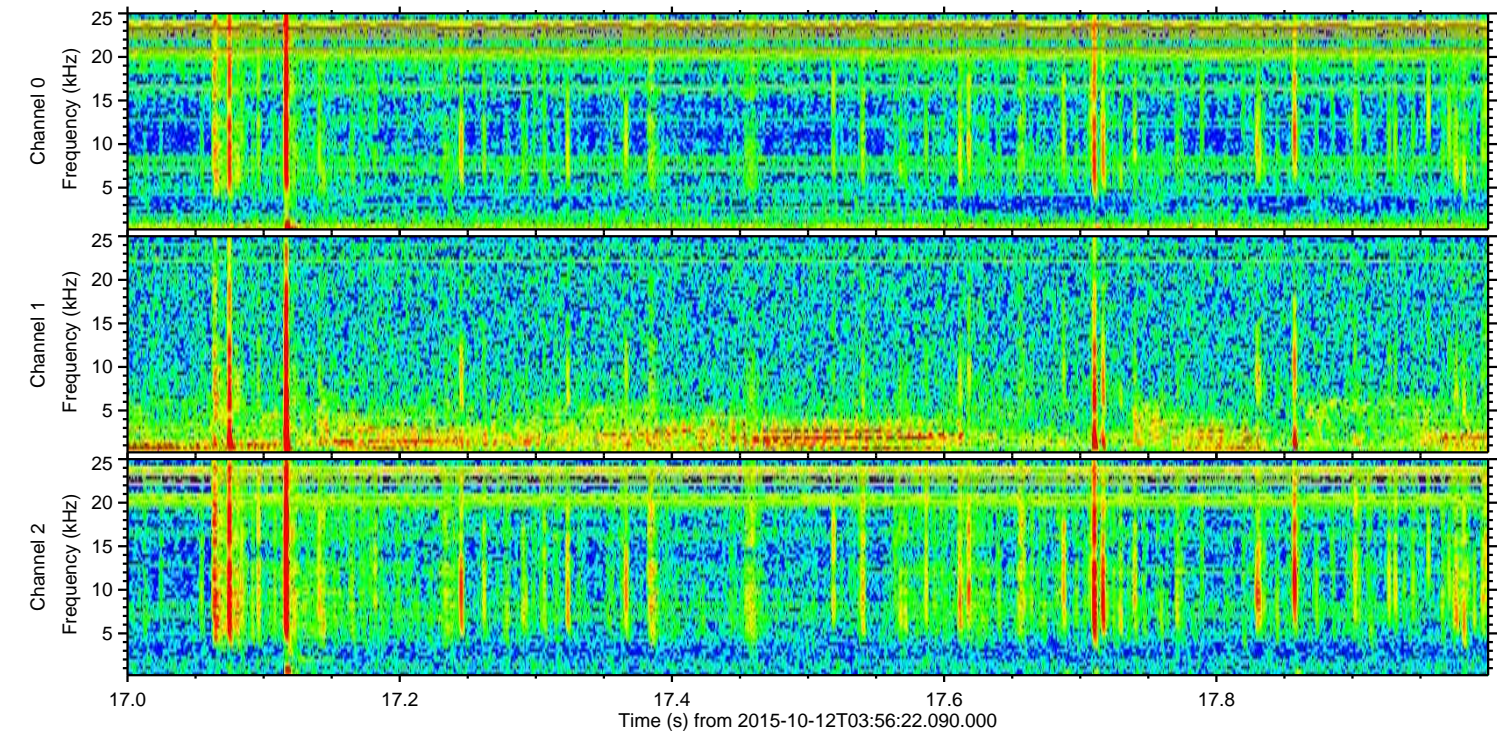
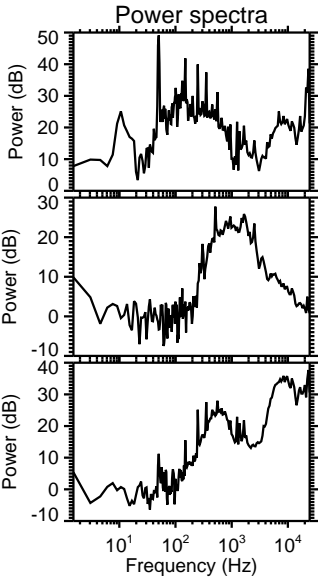
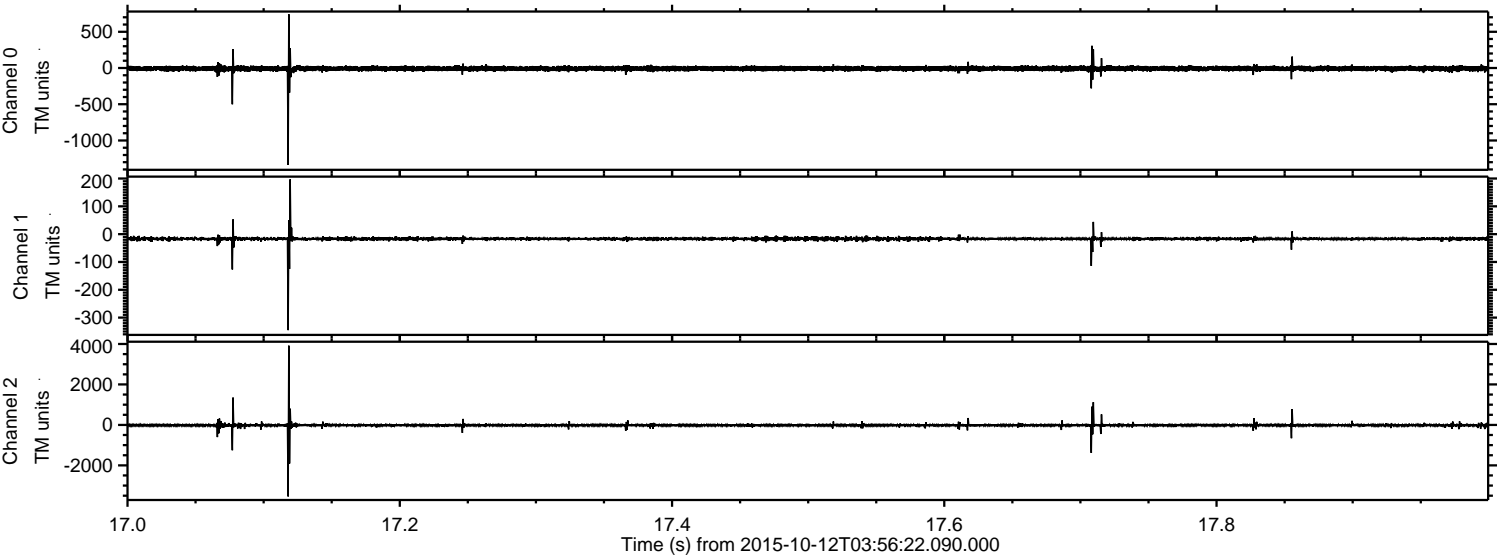

Processed Sun Oct 18 18:10:01 2015 by ELM ver.2012-10-06 from 001__elm20151012_035621__dat00.bin

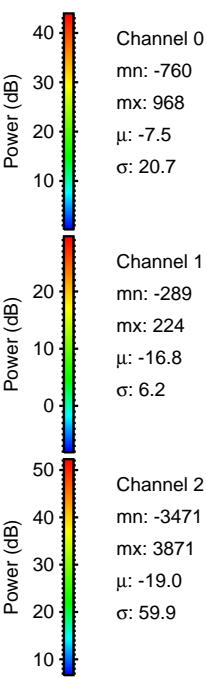
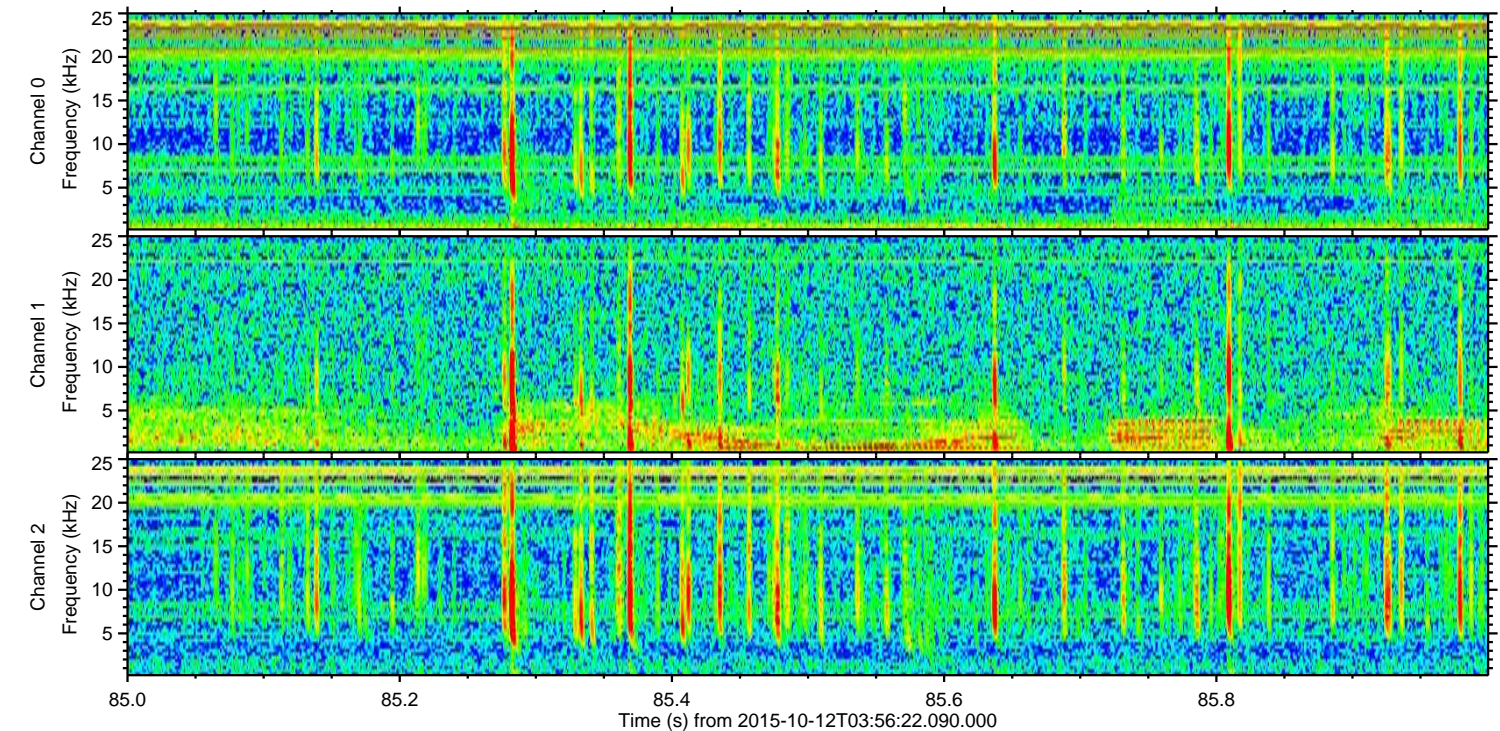
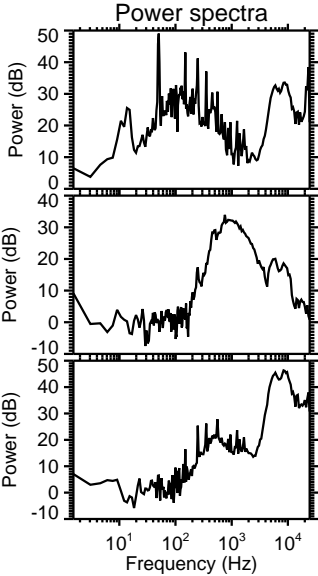
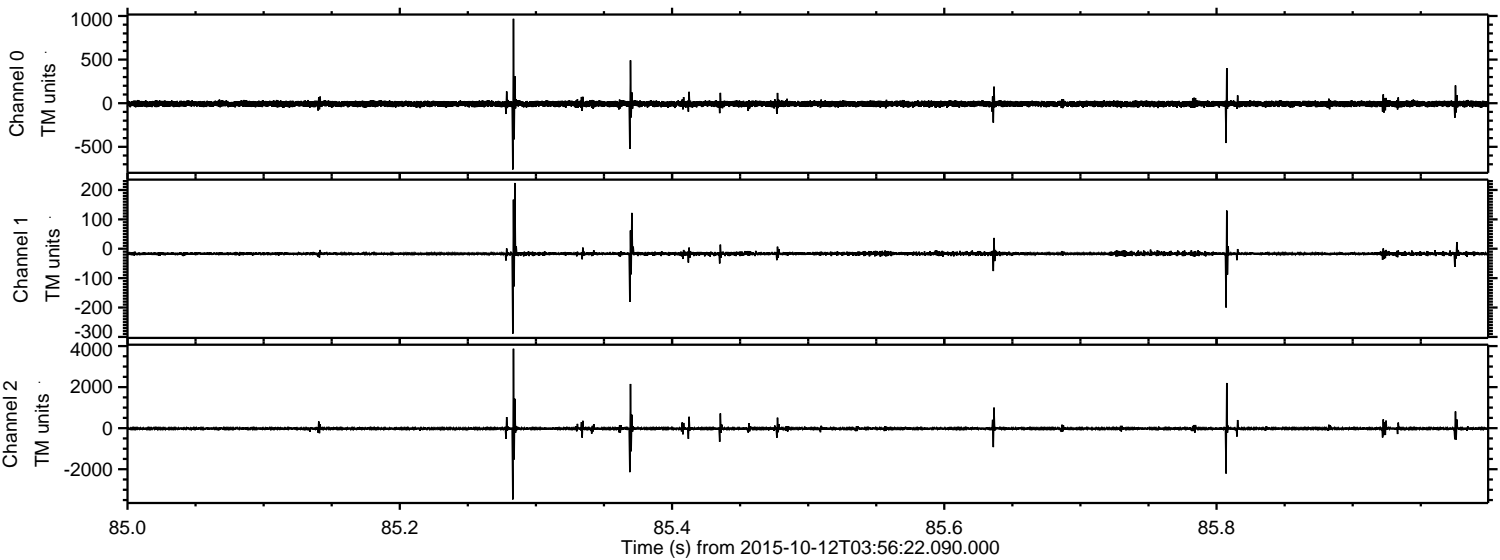

Processed Sun Oct 18 18:10:02 2015 by ELM ver.2012-10-06 from 001__elm20151012_035621__dat00.bin

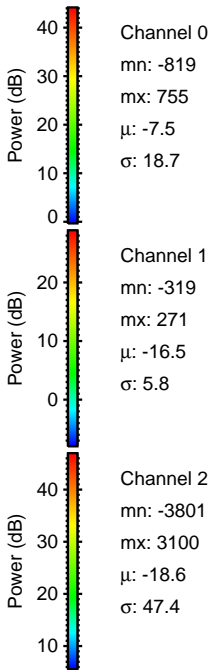
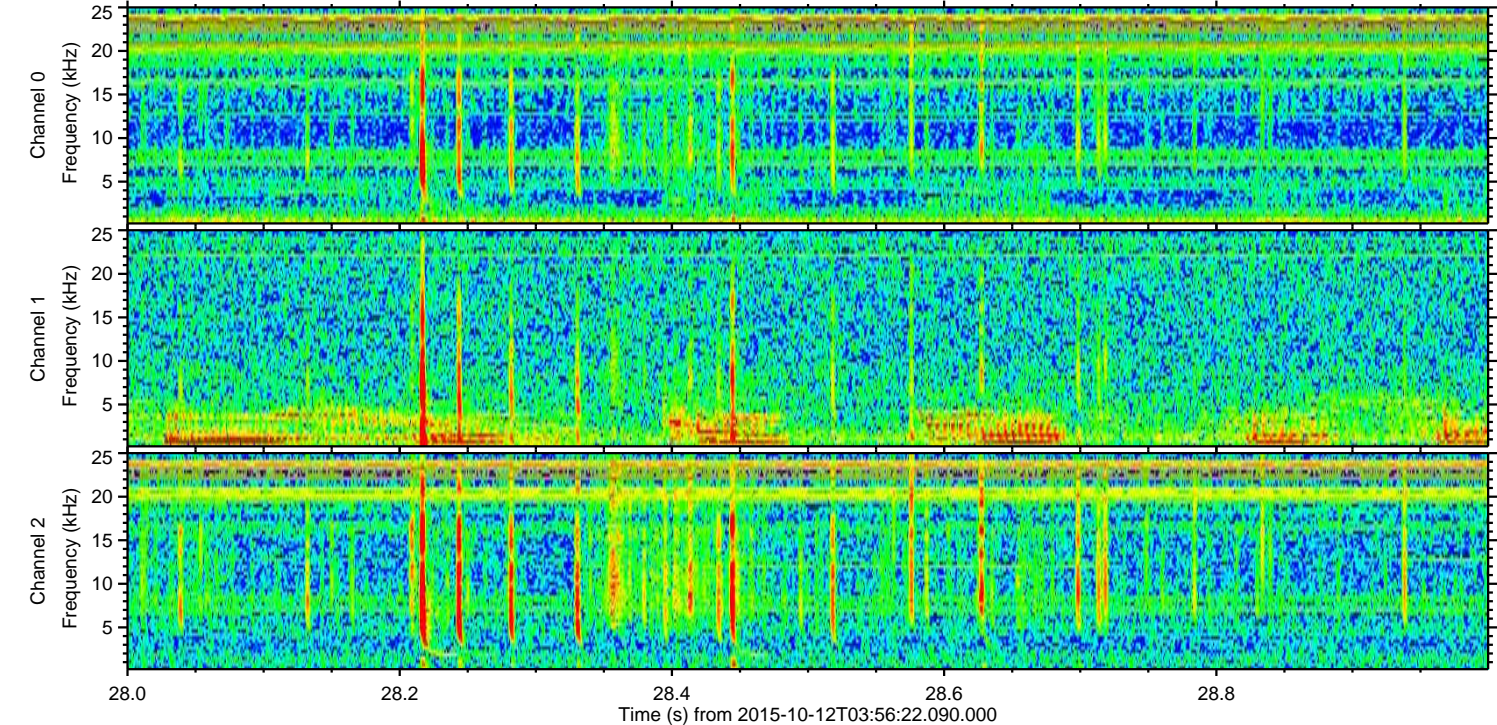
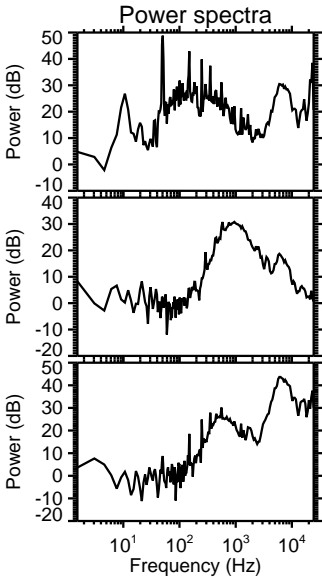
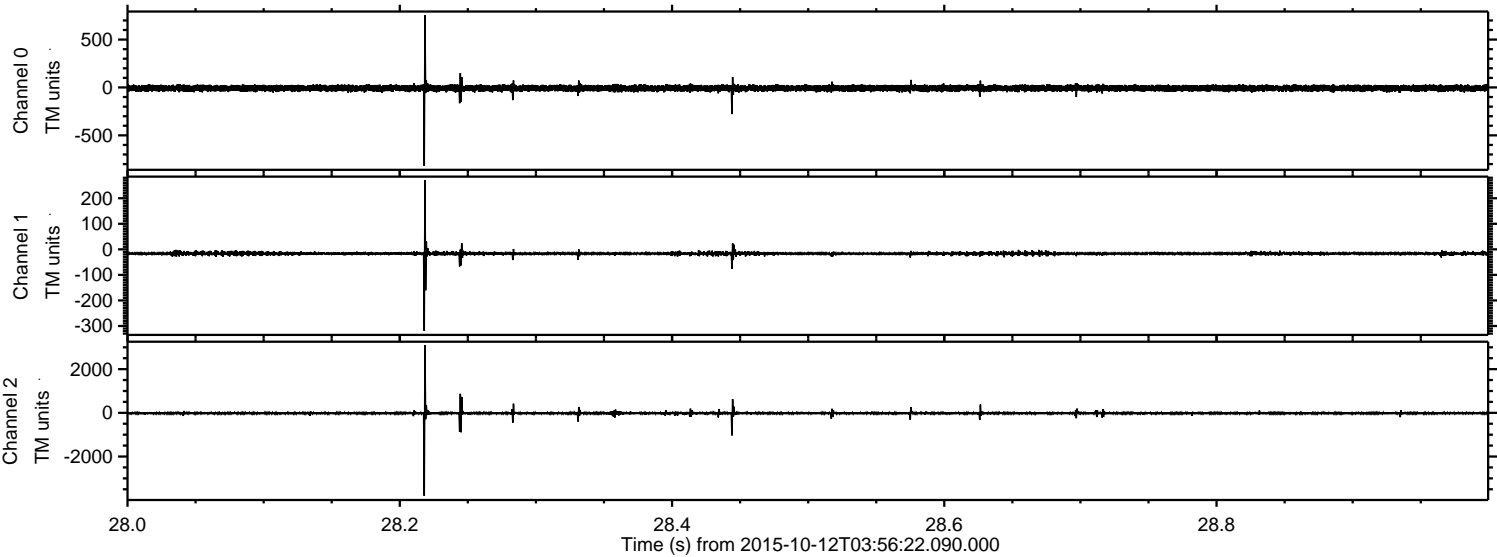

Processed Sun Oct 18 18:10:03 2015 by ELM ver.2012-10-06 from 001__elm20151012_035621__dat00.bin

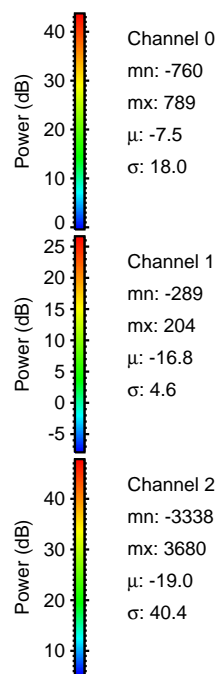
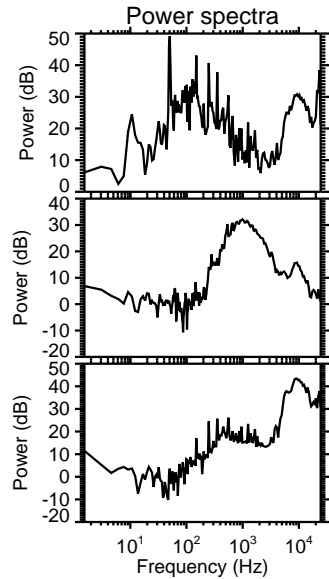
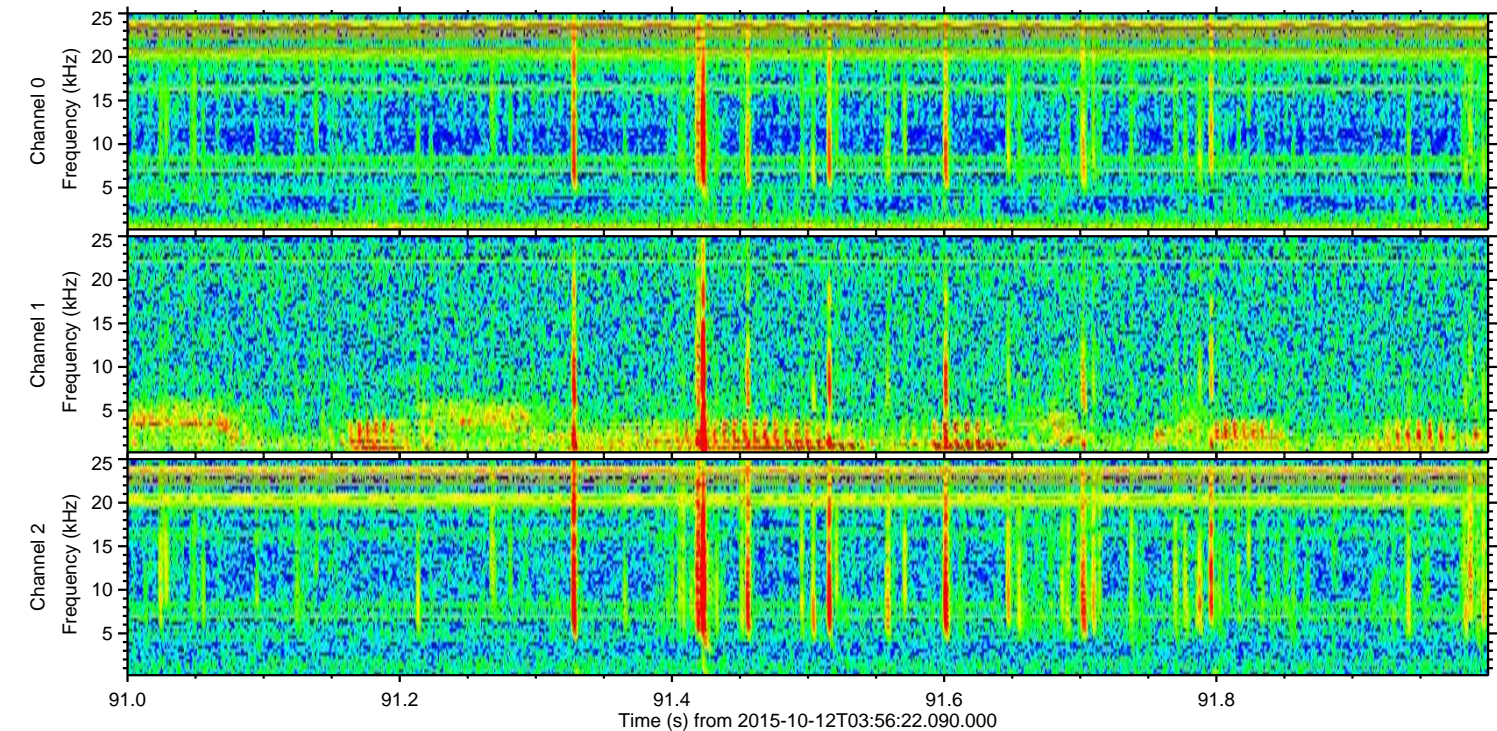
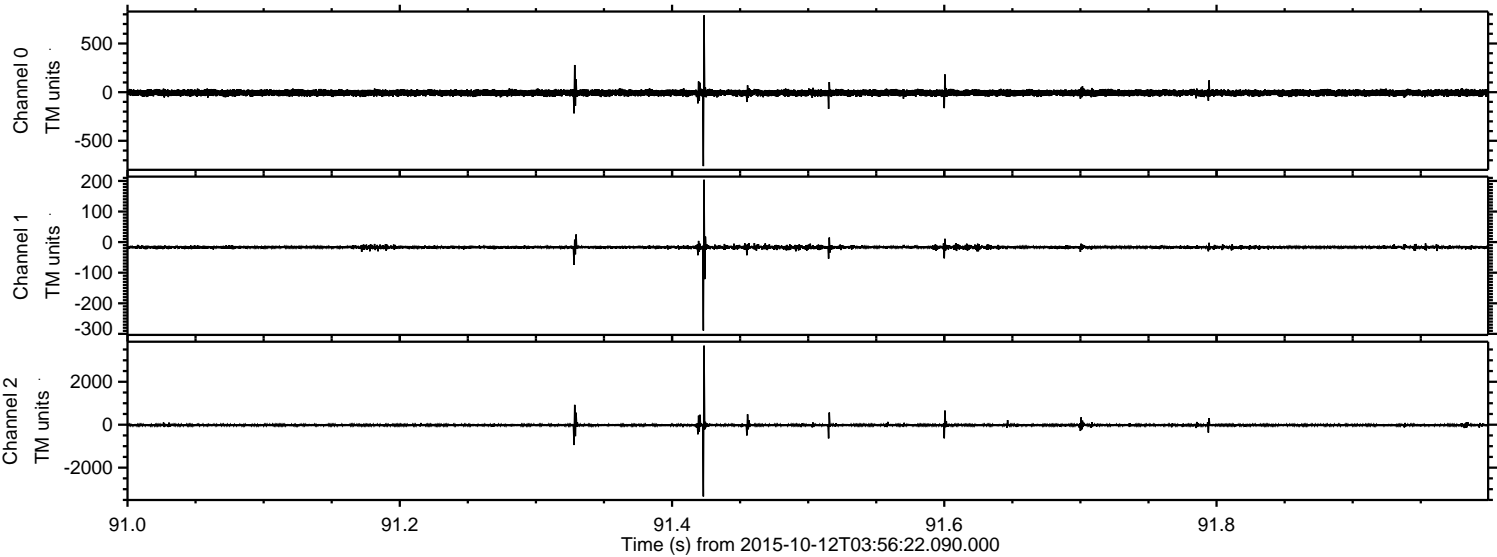

Power spectra

Channel 0

mn: -760
mx: 789
 μ : -7.5
 σ : 18.0

Channel 1

mn: -289
mx: 204
 μ : -16.8
 σ : 4.6

Channel 2

mn: -3338
mx: 3680
 μ : -19.0
 σ : 40.4

Processed Sun Oct 18 18:10:04 2015 by ELM ver.2012-10-06 from 001__elm20151012_035621__dat00.bin

