

ELMAVAN 3D WAVEFORMS (Measured data sampled at 50 kHz) 51000 packets of 144 samples from 2015-10-12T01:36:16.401.999.

Processed Sun Oct 18 17:32:11 2015 by ELM ver.2012-10-06 from 001__elm20151012_013615__dat00.bin

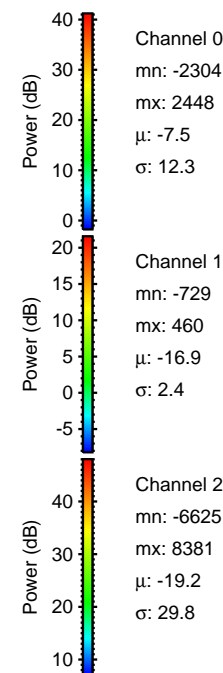
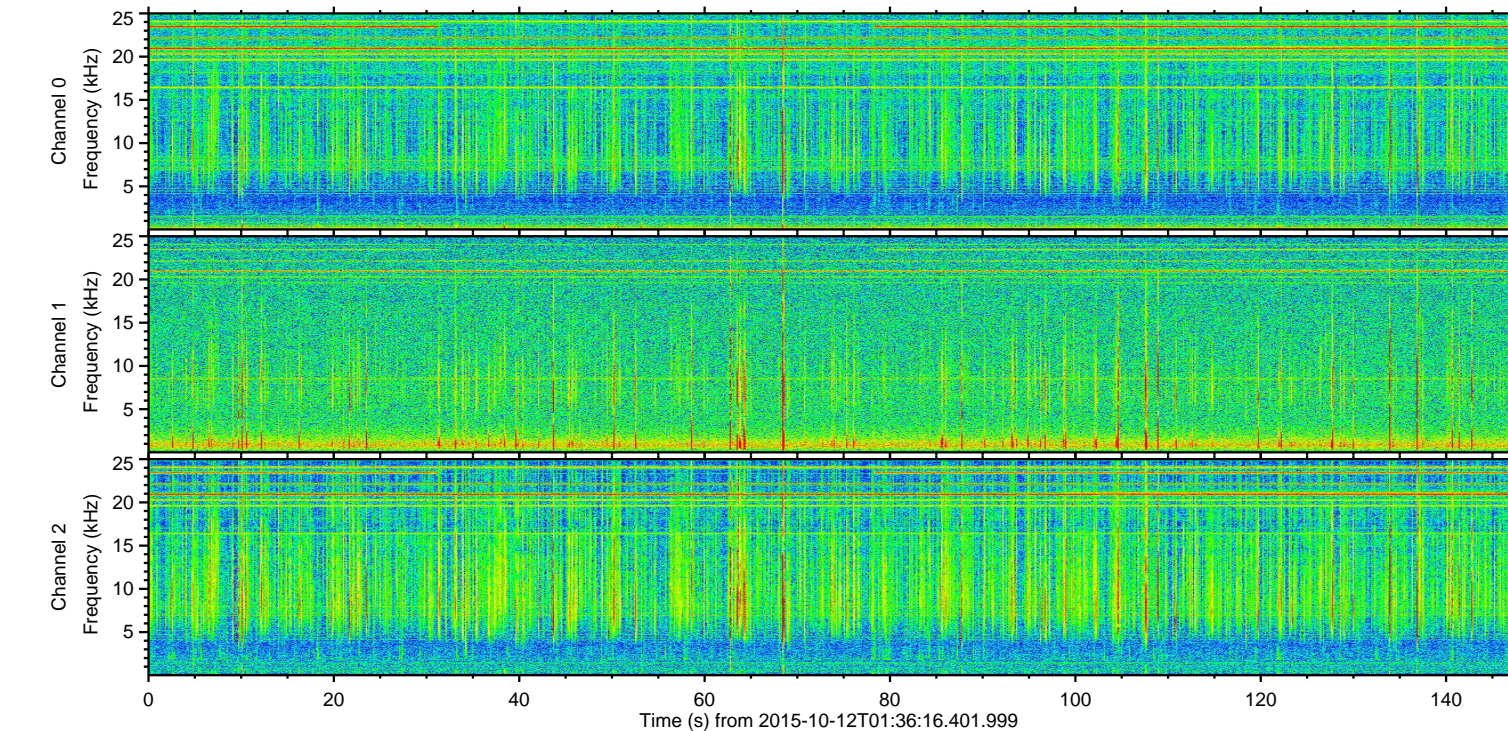
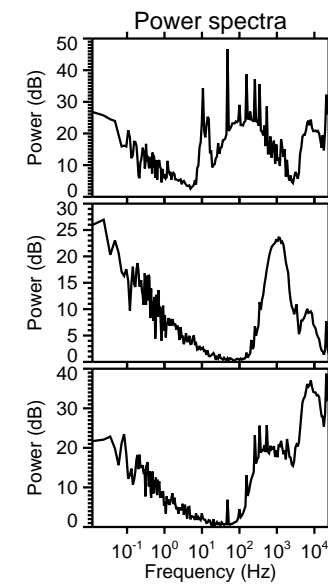
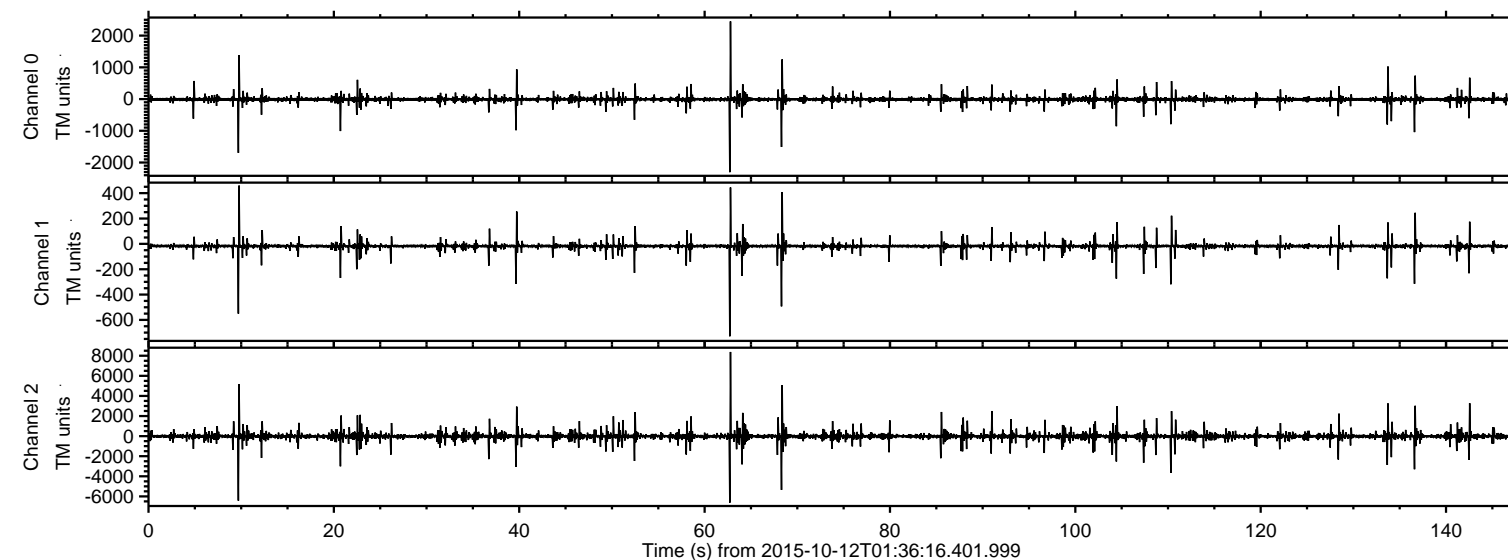

ELMAVAN 3D WAVEFORMS (Measured data sampled at 50 kHz) 51000 packets of 144 samples from 2015-10-12T01:36:16.401.999. Part 63/147

Processed Sun Oct 18 17:32:25 2015 by ELM ver.2012-10-06 from 001__elm20151012_013615__dat00.bin

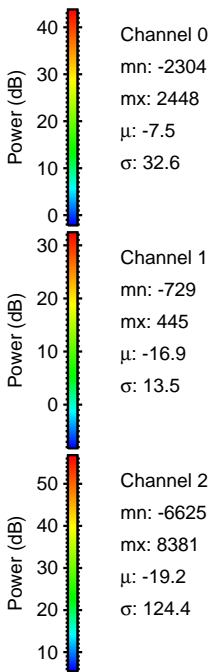
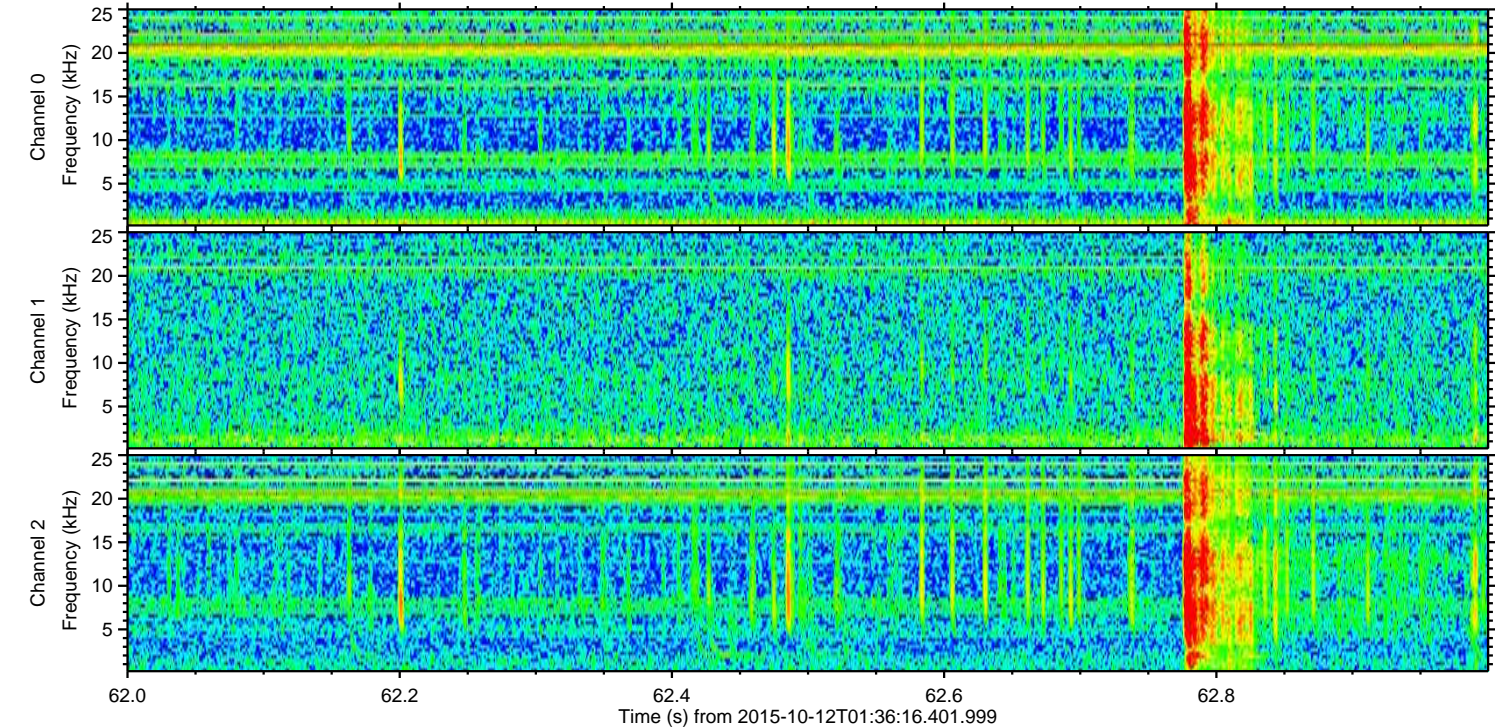
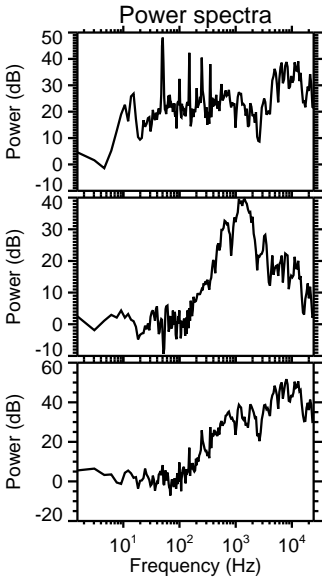
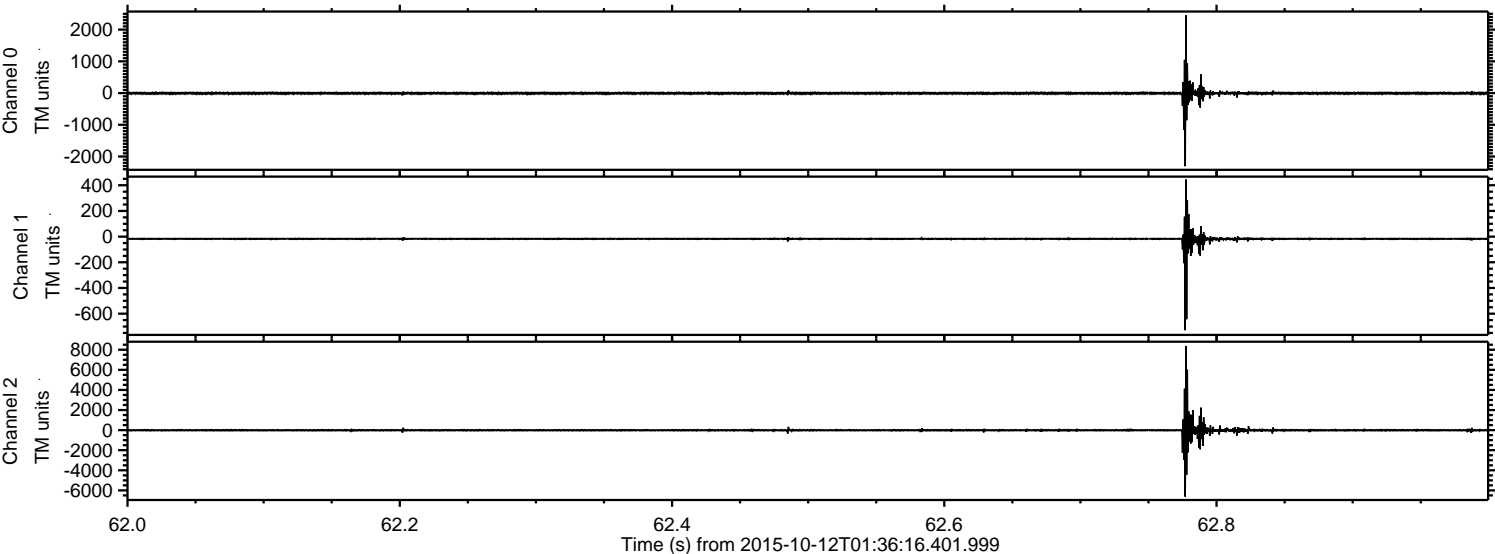

ELMAVAN 3D WAVEFORMS (Measured data sampled at 50 kHz) 51000 packets of 144 samples from 2015-10-12T01:36:16.401.999. Part 10/147

Processed Sun Oct 18 17:32:26 2015 by ELM ver.2012-10-06 from 001__elm20151012_013615__dat00.bin

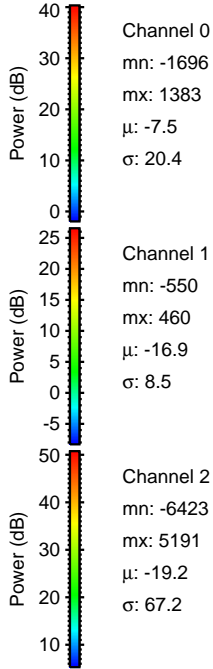
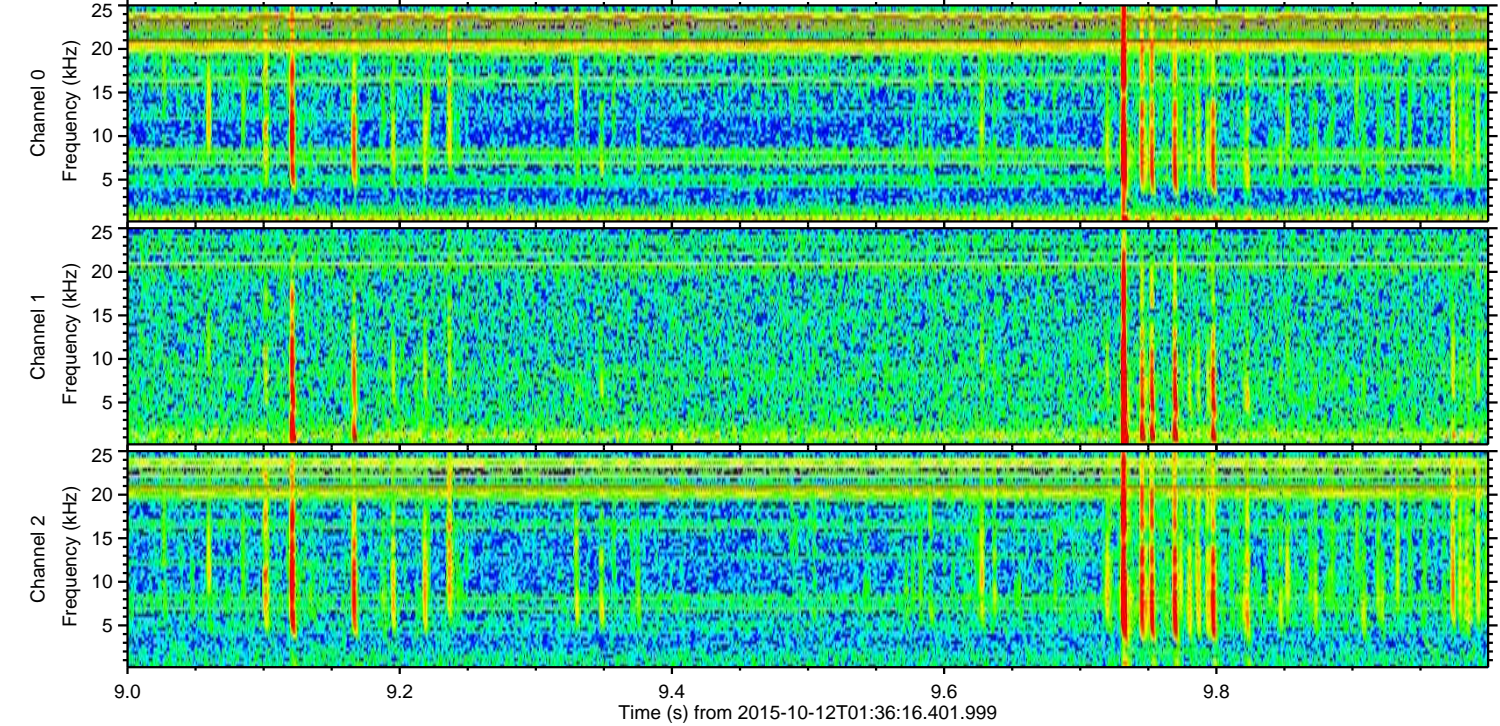
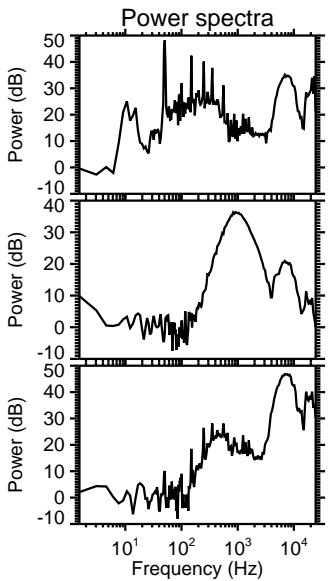
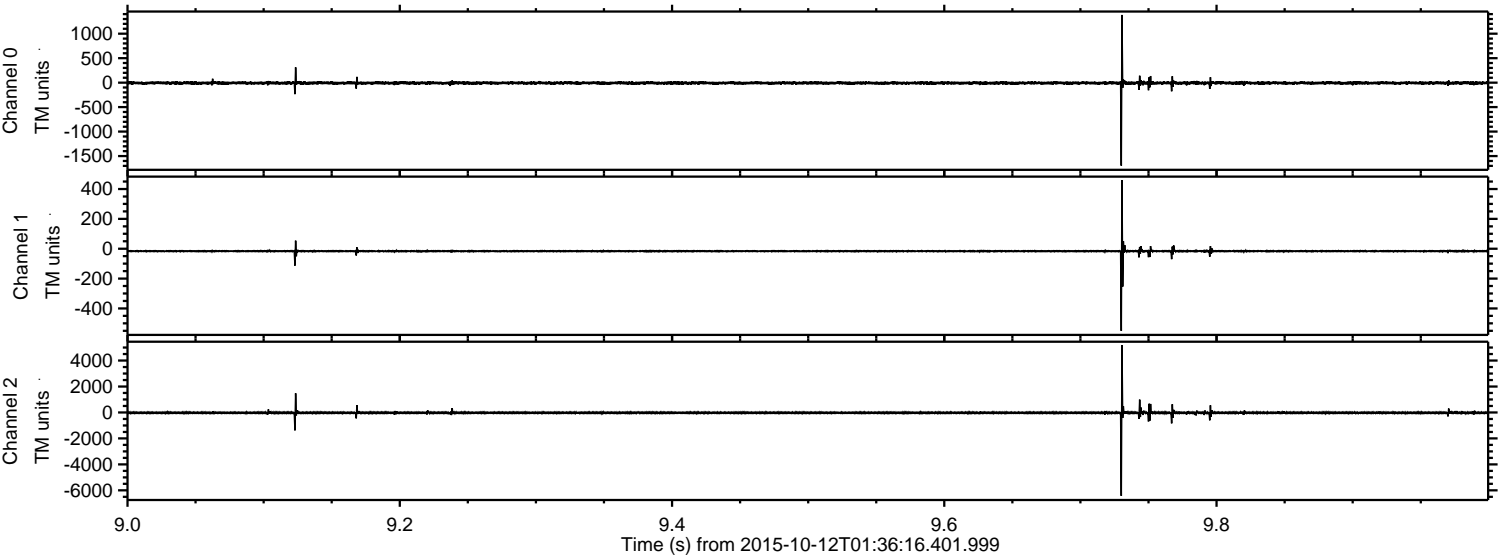

Channel 0
mn: -1696
mx: 1383
 μ : -7.5
 σ : 20.4

Channel 1
mn: -550
mx: 460
 μ : -16.9
 σ : 8.5

Channel 2
mn: -6423
mx: 5191
 μ : -19.2
 σ : 67.2

Processed Sun Oct 18 17:32:27 2015 by ELM ver.2012-10-06 from 001__elm20151012_013615__dat00.bin

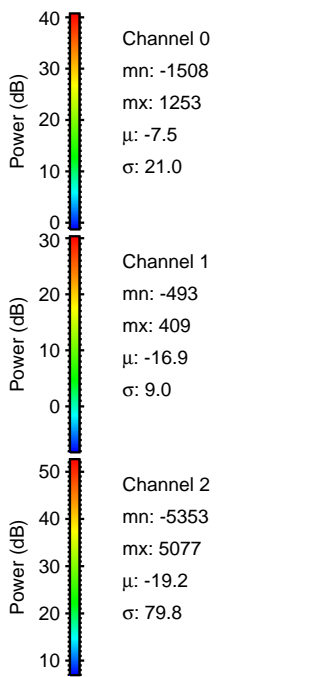
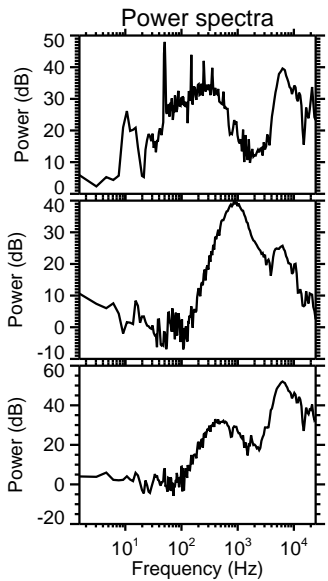
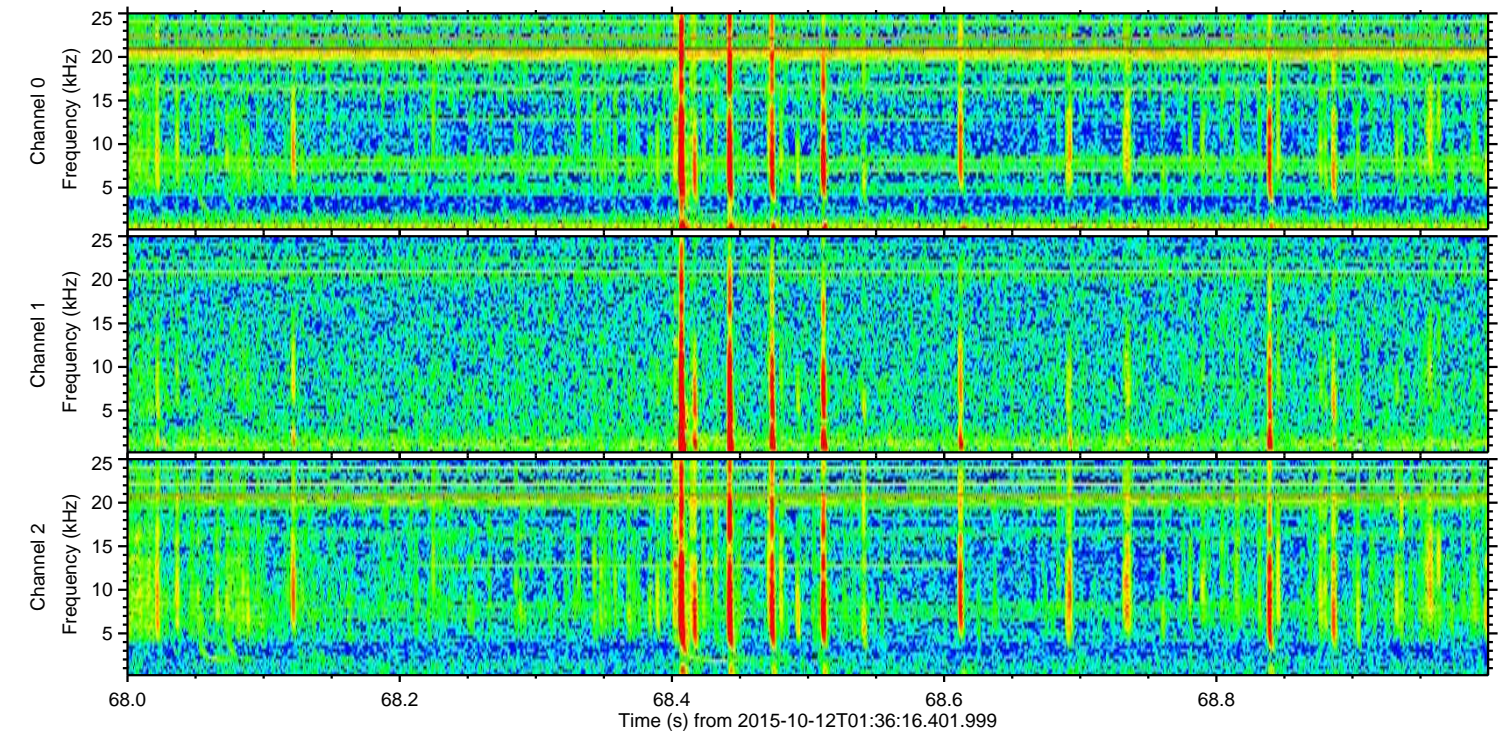
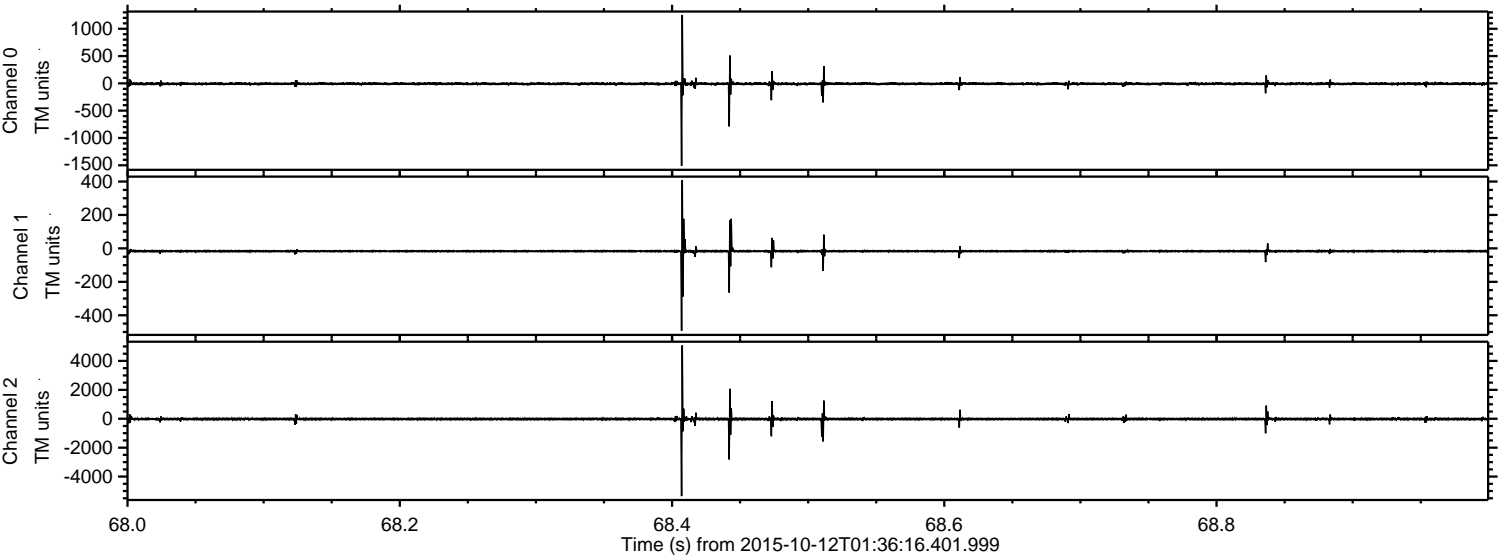

ELMAVAN 3D WAVEFORMS (Measured data sampled at 50 kHz) 51000 packets of 144 samples from 2015-10-12T01:36:16.401.999. Part 111/147

Processed Sun Oct 18 17:32:28 2015 by ELM ver.2012-10-06 from 001__elm20151012_013615__dat00.bin

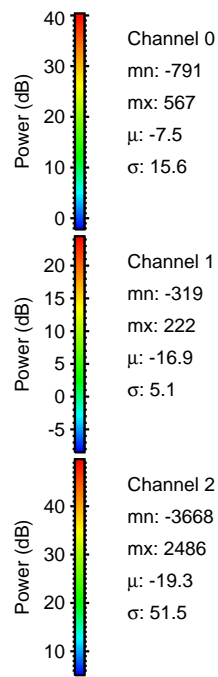
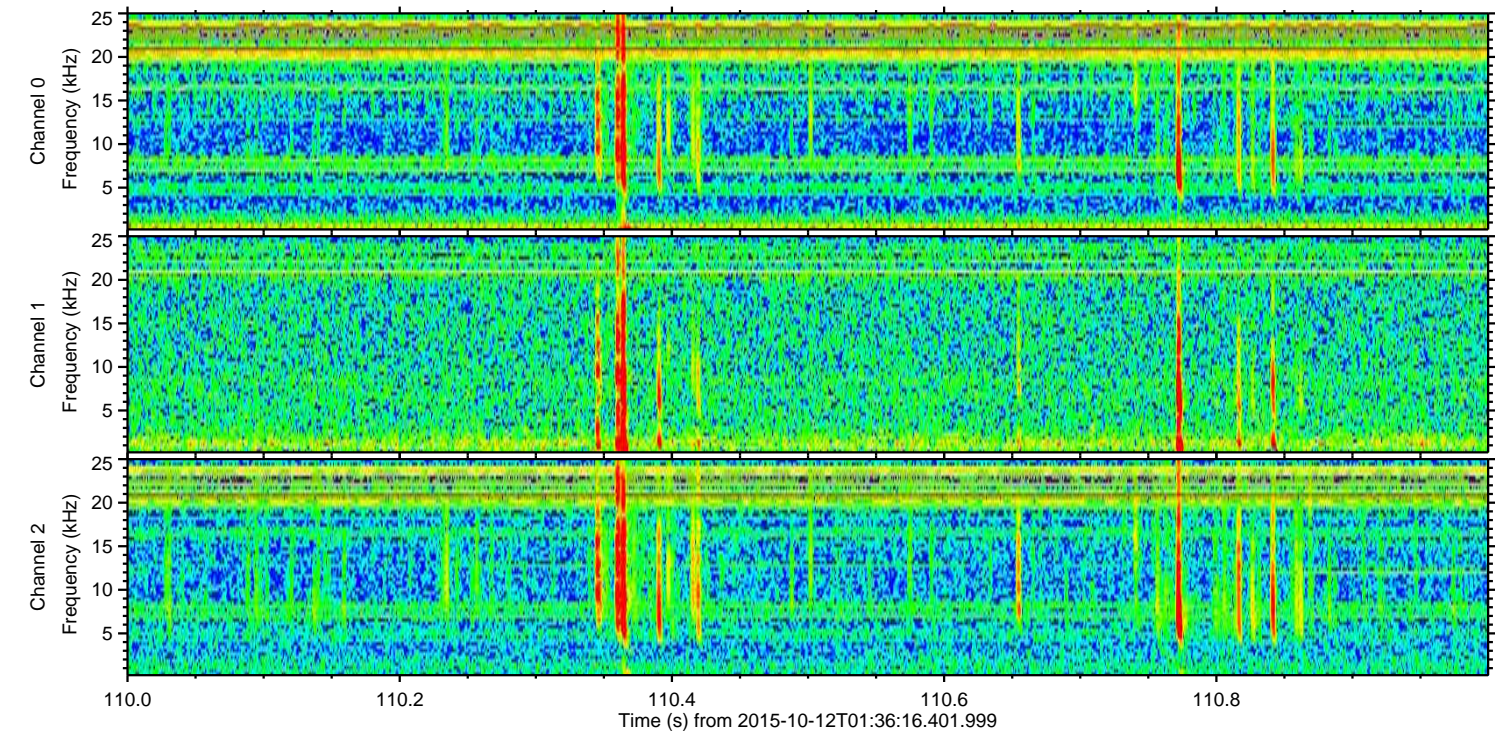
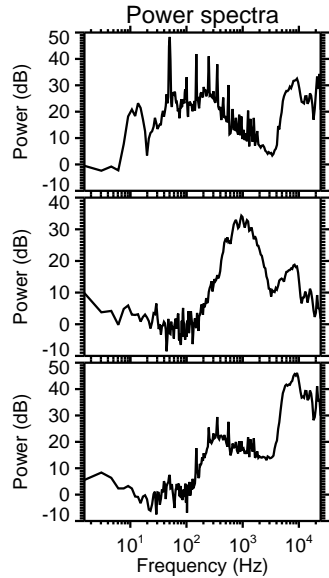
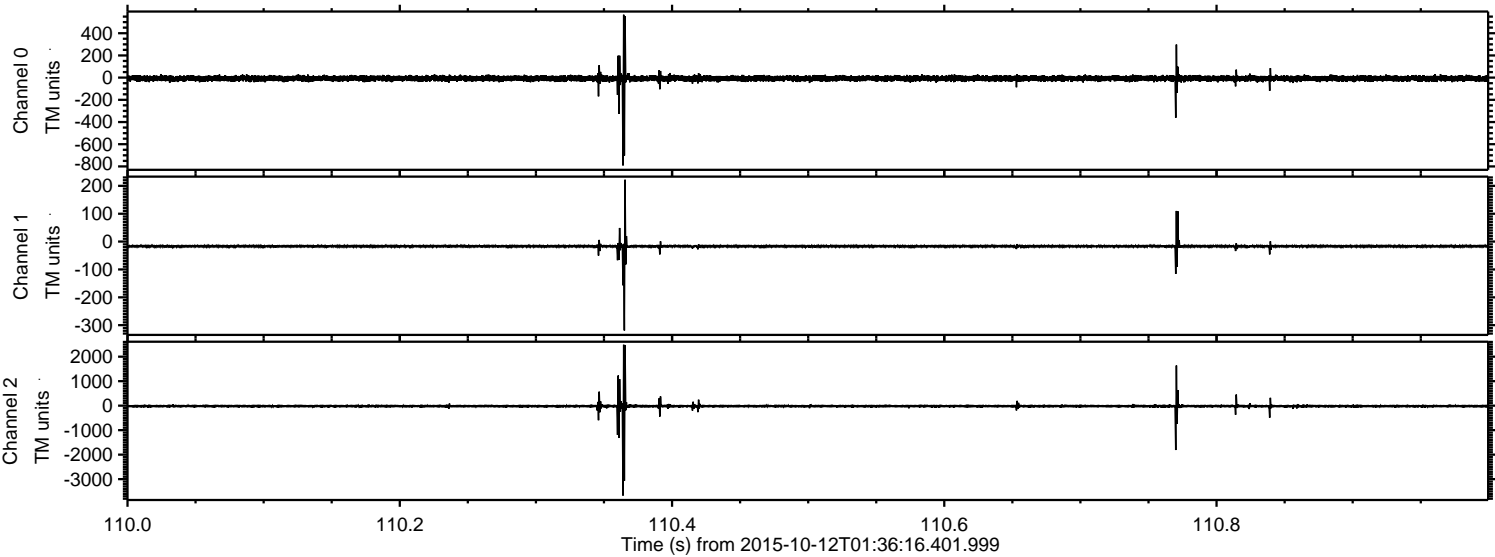

ELMAVAN 3D WAVEFORMS (Measured data sampled at 50 kHz) 51000 packets of 144 samples from 2015-10-12T01:36:16.401.999. Part 137/147

Processed Sun Oct 18 17:32:29 2015 by ELM ver.2012-10-06 from 001__elm20151012_013615__dat00.bin

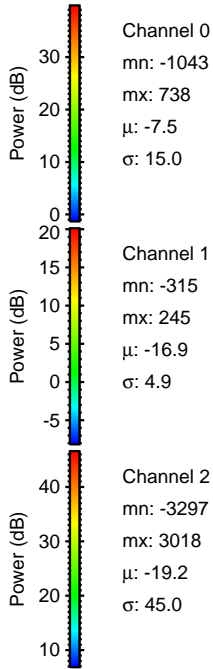
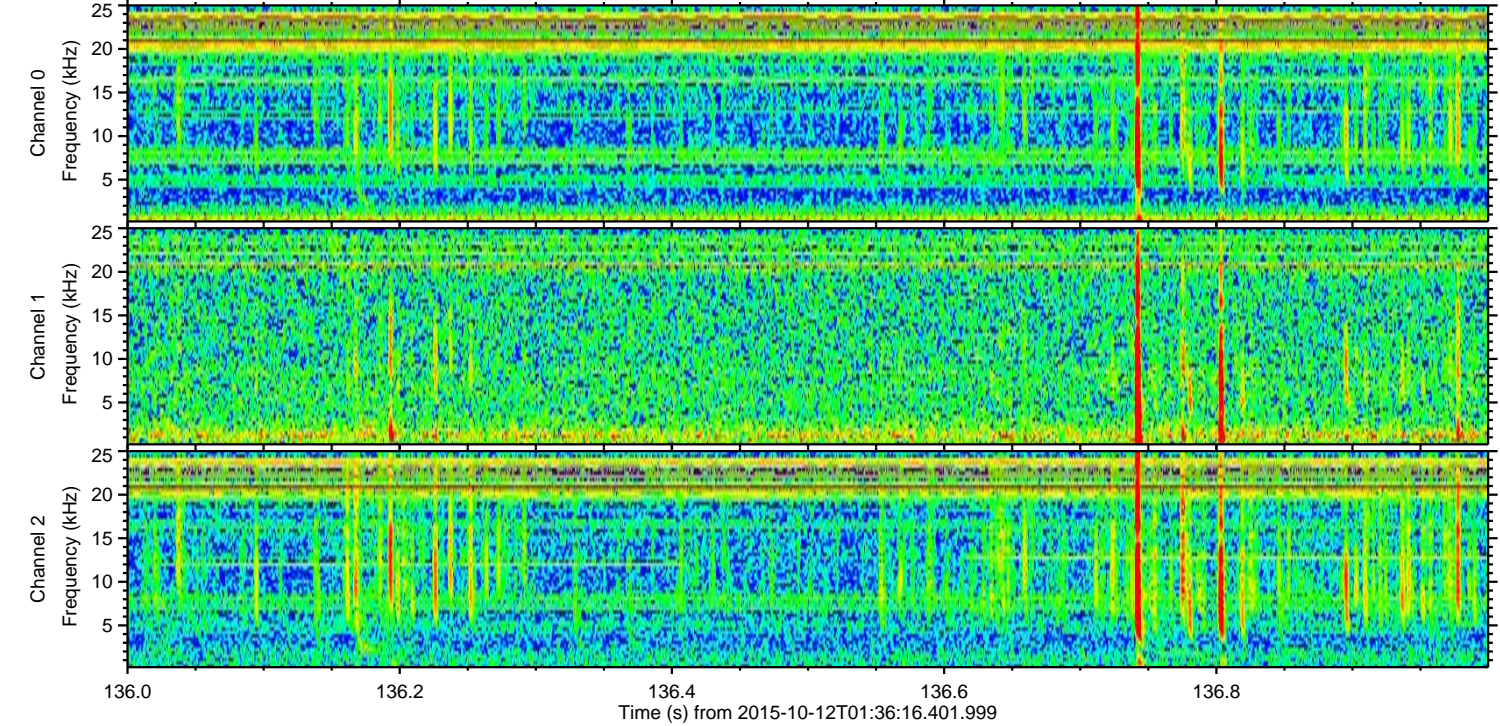
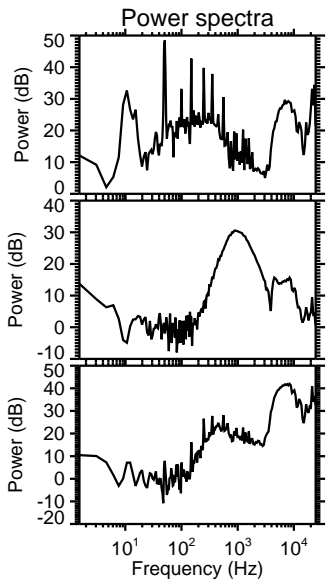
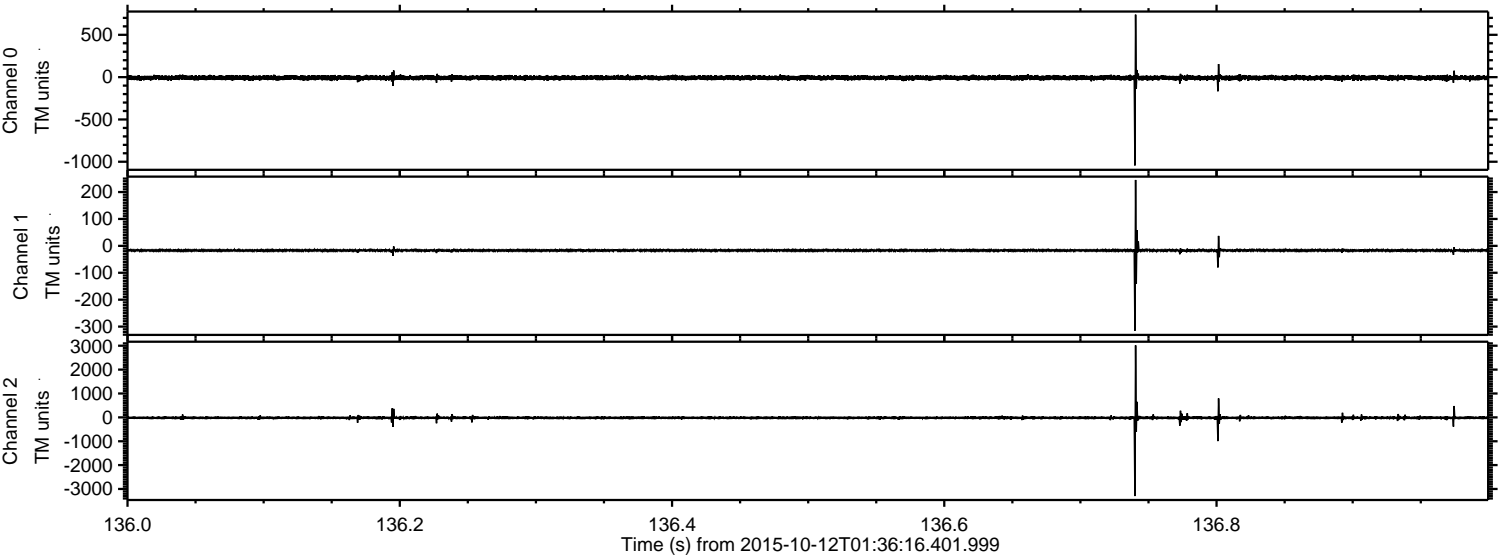

Channel 0
mn: -1043
mx: 738
 μ : -7.5
 σ : 15.0

Channel 1
mn: -315
mx: 245
 μ : -16.9
 σ : 4.9

Channel 2
mn: -3297
mx: 3018
 μ : -19.2
 σ : 45.0

ELMAVAN 3D WAVEFORMS (Measured data sampled at 50 kHz) 51000 packets of 144 samples from 2015-10-12T01:36:16.401.999. Part 143/147

Processed Sun Oct 18 17:32:30 2015 by ELM ver.2012-10-06 from 001__elm20151012_013615__dat00.bin

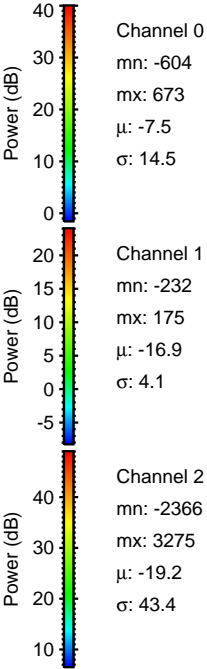
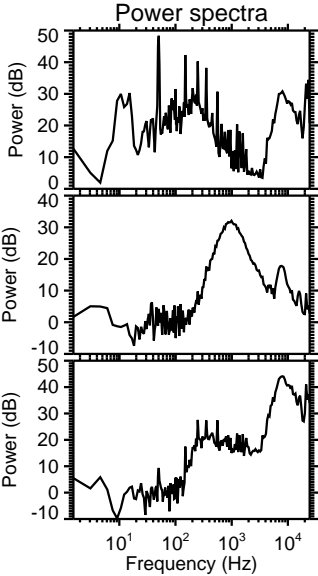
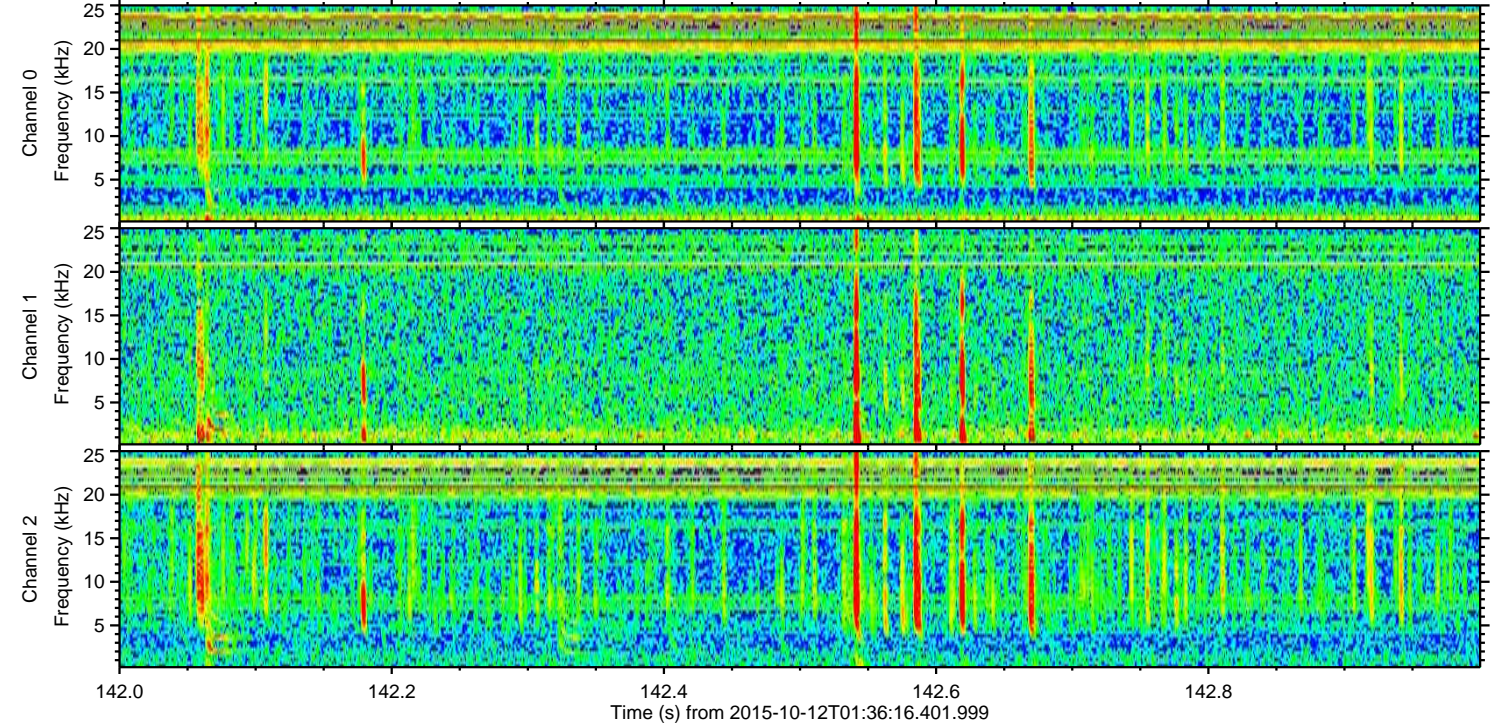
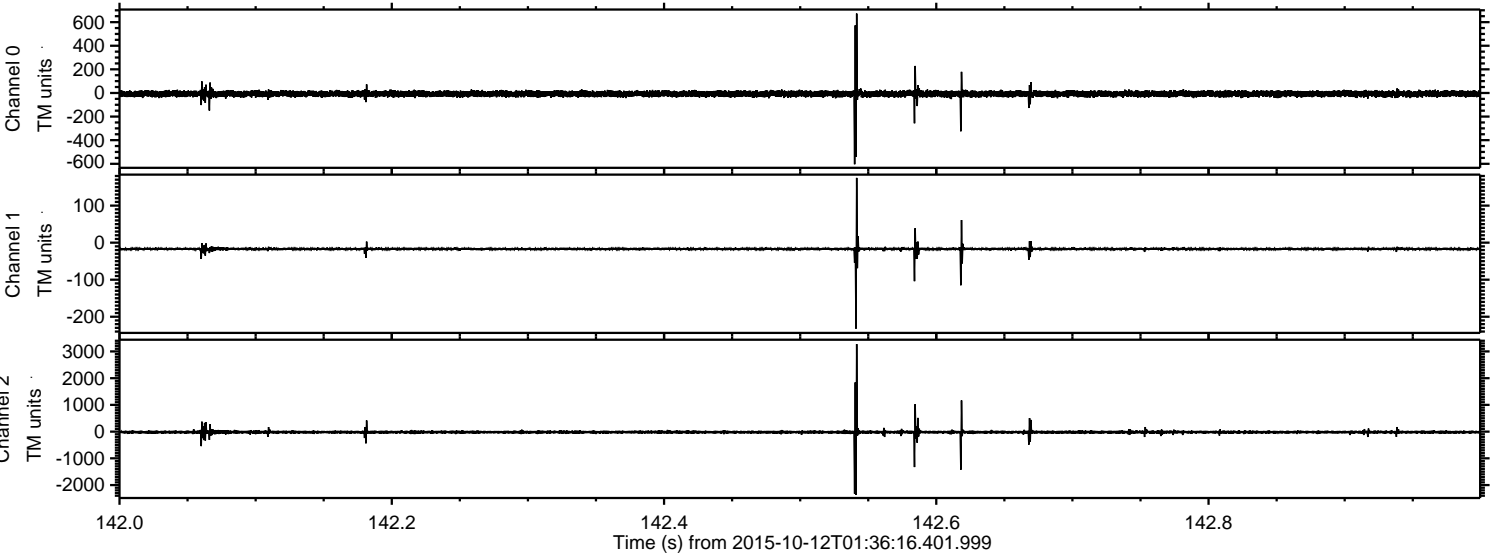

ELMAVAN 3D WAVEFORMS (Measured data sampled at 50 kHz) 51000 packets of 144 samples from 2015-10-12T01:36:16.401.999. Part 134/147

Processed Sun Oct 18 17:32:31 2015 by ELM ver.2012-10-06 from 001__elm20151012_013615__dat00.bin

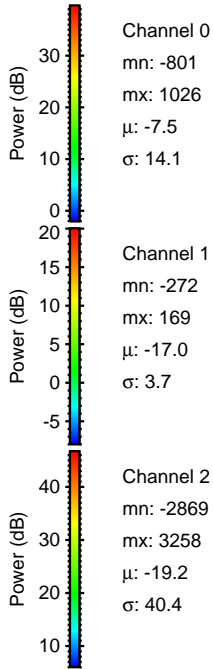
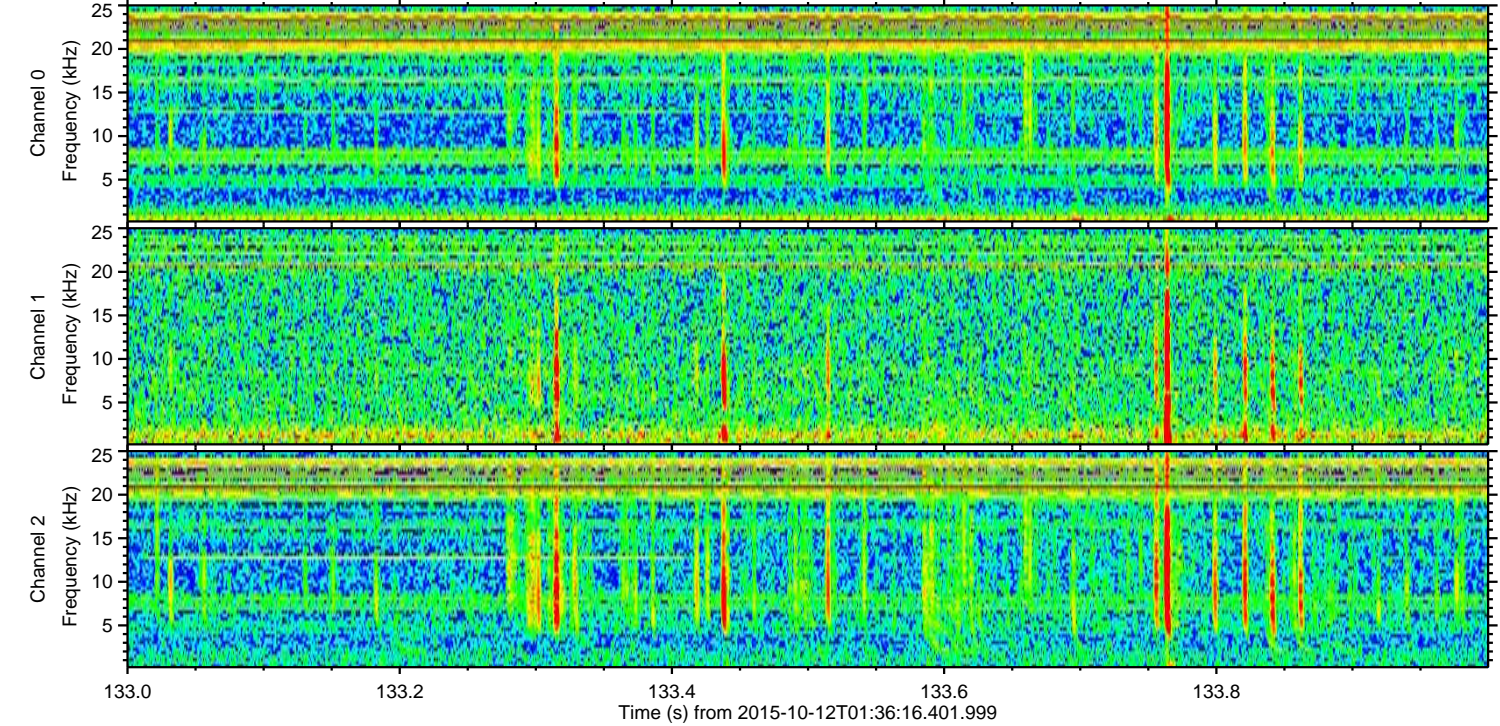
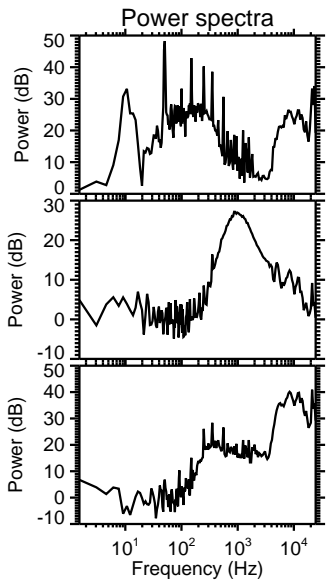
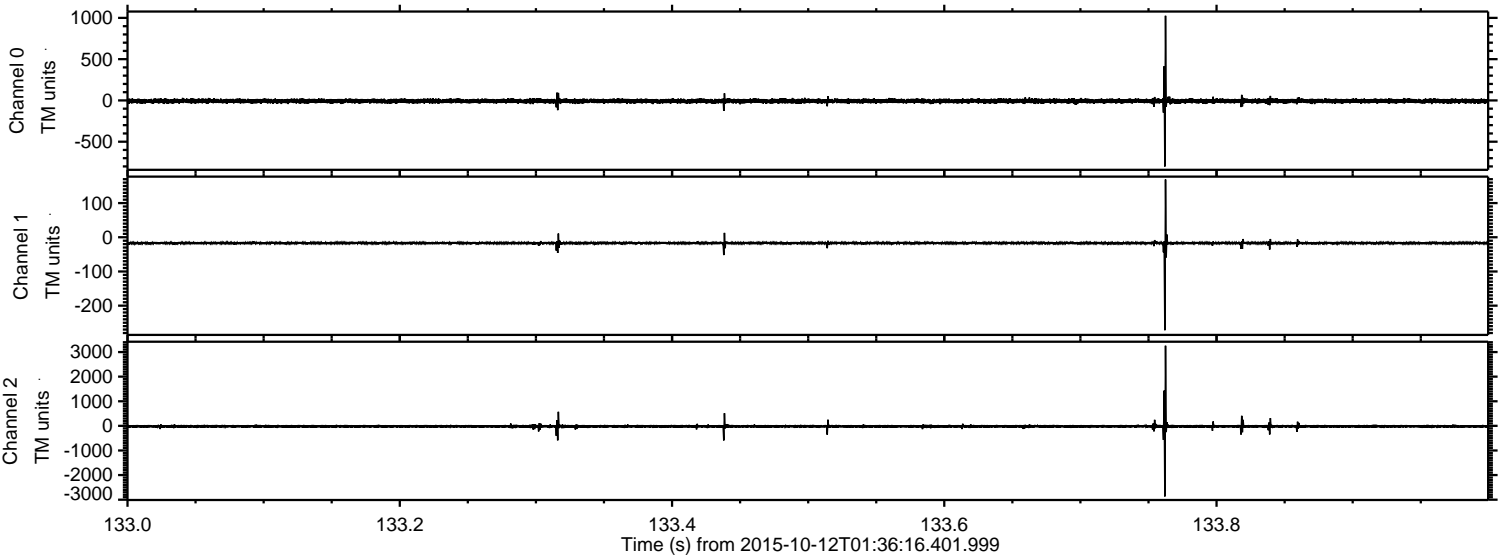

Channel 0
mn: -801
mx: 1026
 μ : -7.5
 σ : 14.1

Channel 1
mn: -272
mx: 169
 μ : -17.0
 σ : 3.7

Channel 2
mn: -2869
mx: 3258
 μ : -19.2
 σ : 40.4

ELMAVAN 3D WAVEFORMS (Measured data sampled at 50 kHz) 51000 packets of 144 samples from 2015-10-12T01:36:16.401.999. Part 40/147

Processed Sun Oct 18 17:32:32 2015 by ELM ver.2012-10-06 from 001__elm20151012_013615__dat00.bin

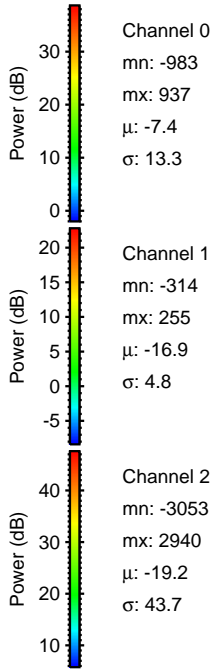
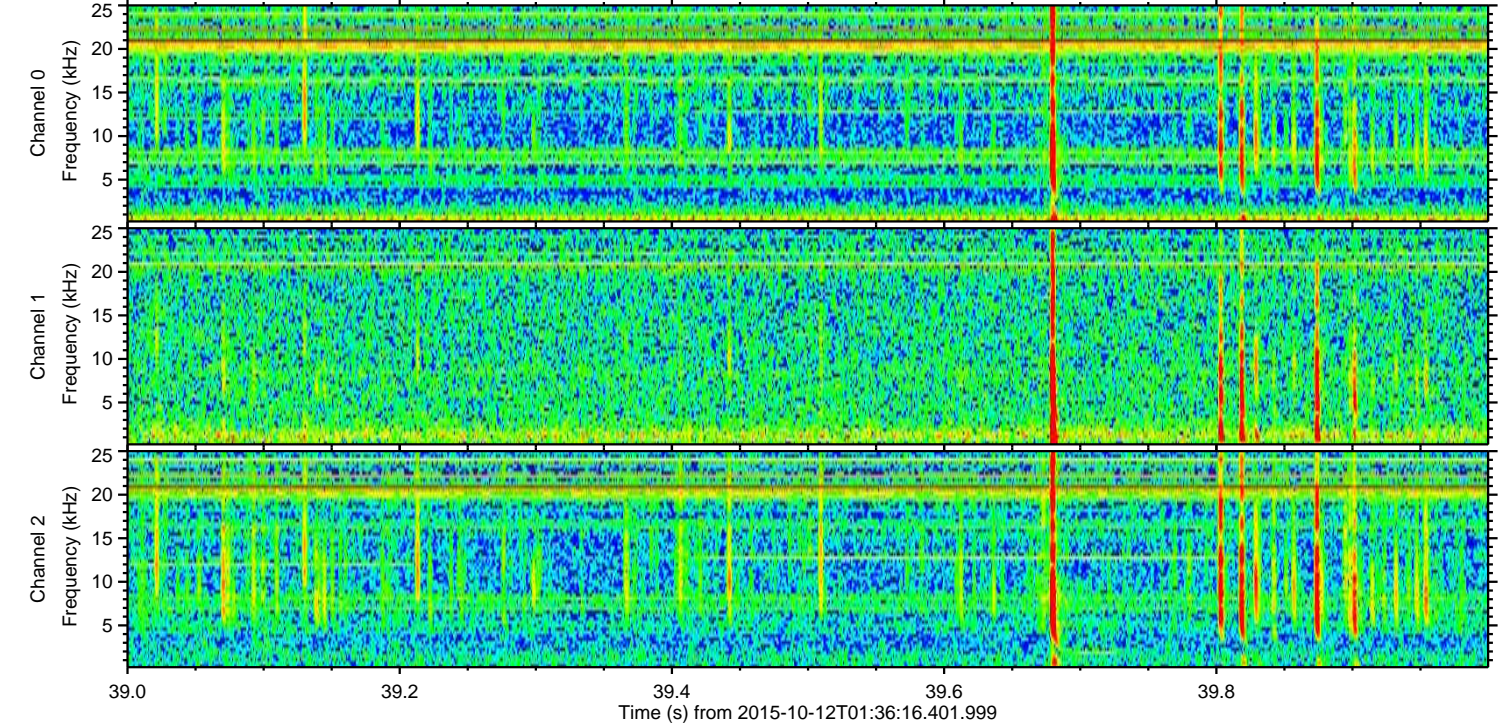
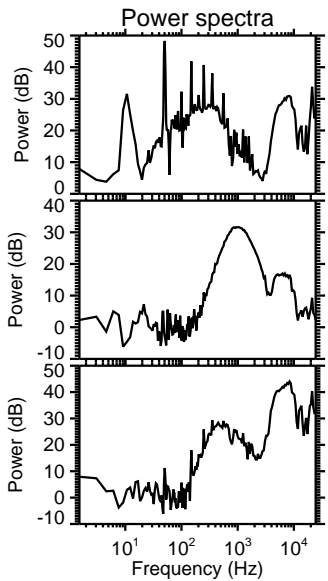
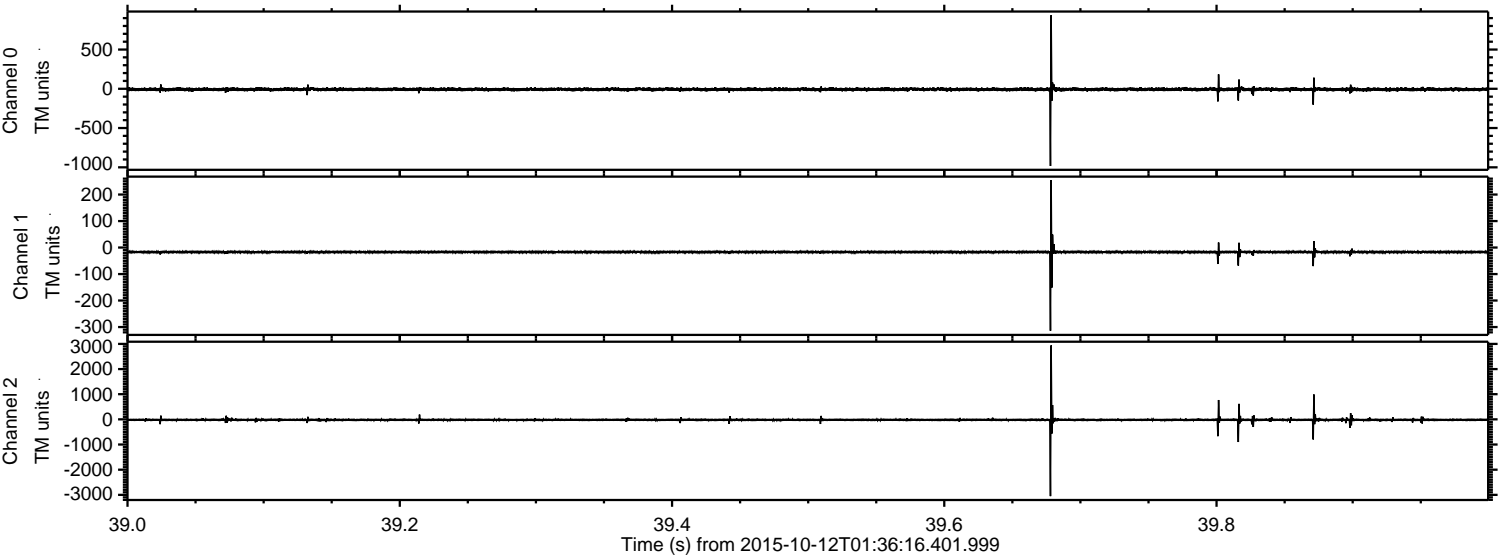

ELMAVAN 3D WAVEFORMS (Measured data sampled at 50 kHz) 51000 packets of 144 samples from 2015-10-12T01:36:16.401.999. Part 21/147

Processed Sun Oct 18 17:32:33 2015 by ELM ver.2012-10-06 from 001__elm20151012_013615__dat00.bin

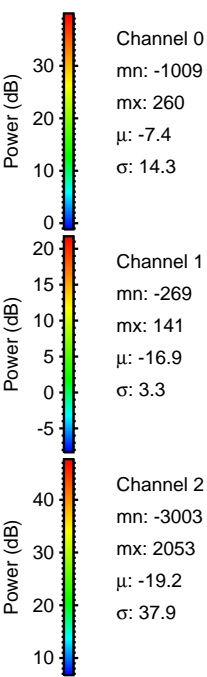
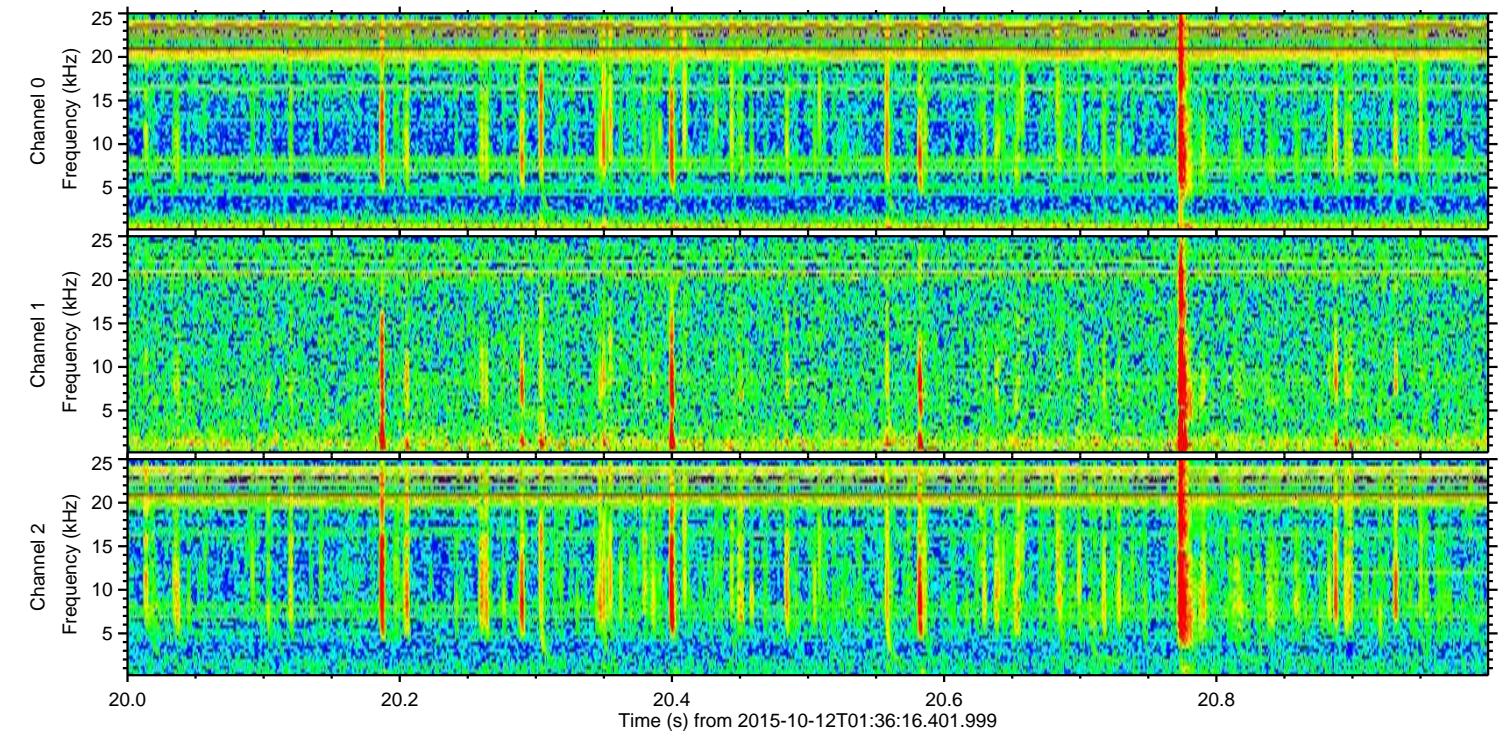
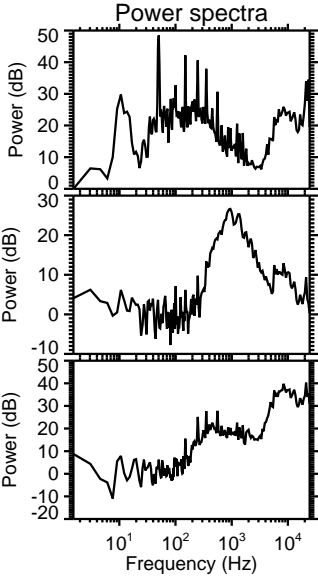
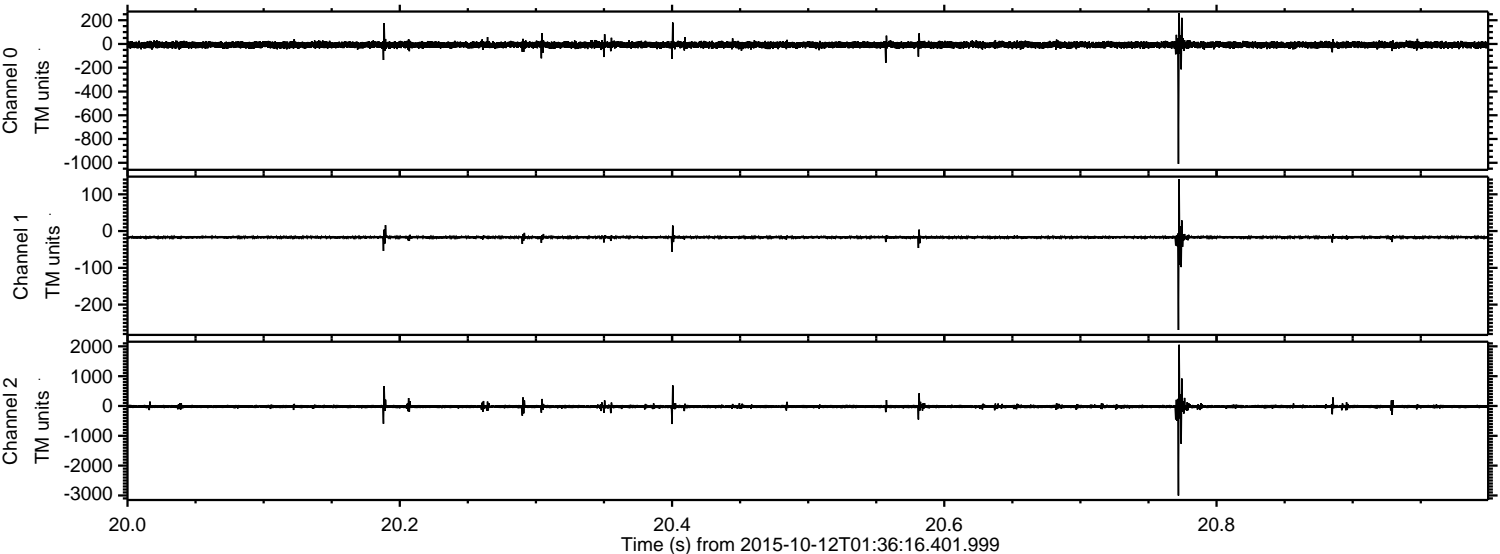

ELMAVAN 3D WAVEFORMS (Measured data sampled at 50 kHz) 51000 packets of 144 samples from 2015-10-12T01:36:16.401.999. Part 2/147

Processed Sun Oct 18 17:32:34 2015 by ELM ver.2012-10-06 from 001__elm20151012_013615__dat00.bin

