

ELMAVAN 3D WAVEFORMS (Measured data sampled at 50 kHz) 51000 packets of 144 samples from 2015-10-11T05:25:28.938.000.

Processed Sun Oct 18 12:09:12 2015 by ELM ver.2012-10-06 from 001__elm20151011_052527__dat00.bin

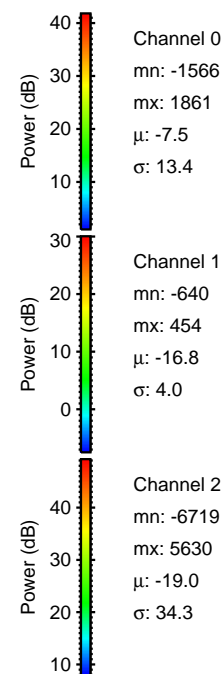
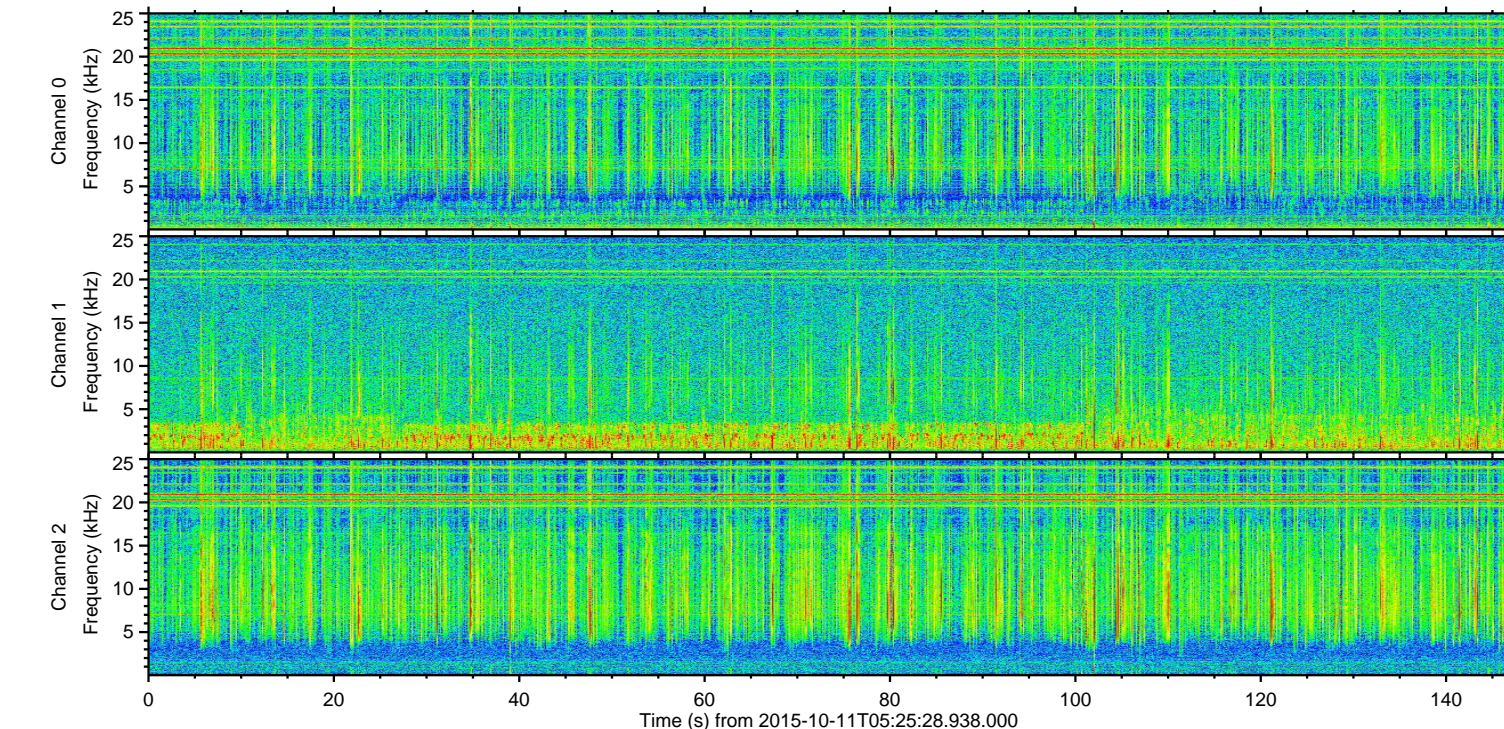
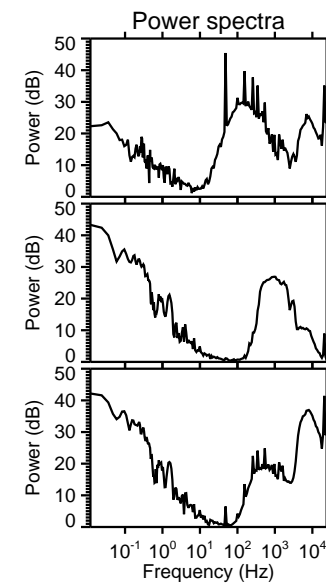
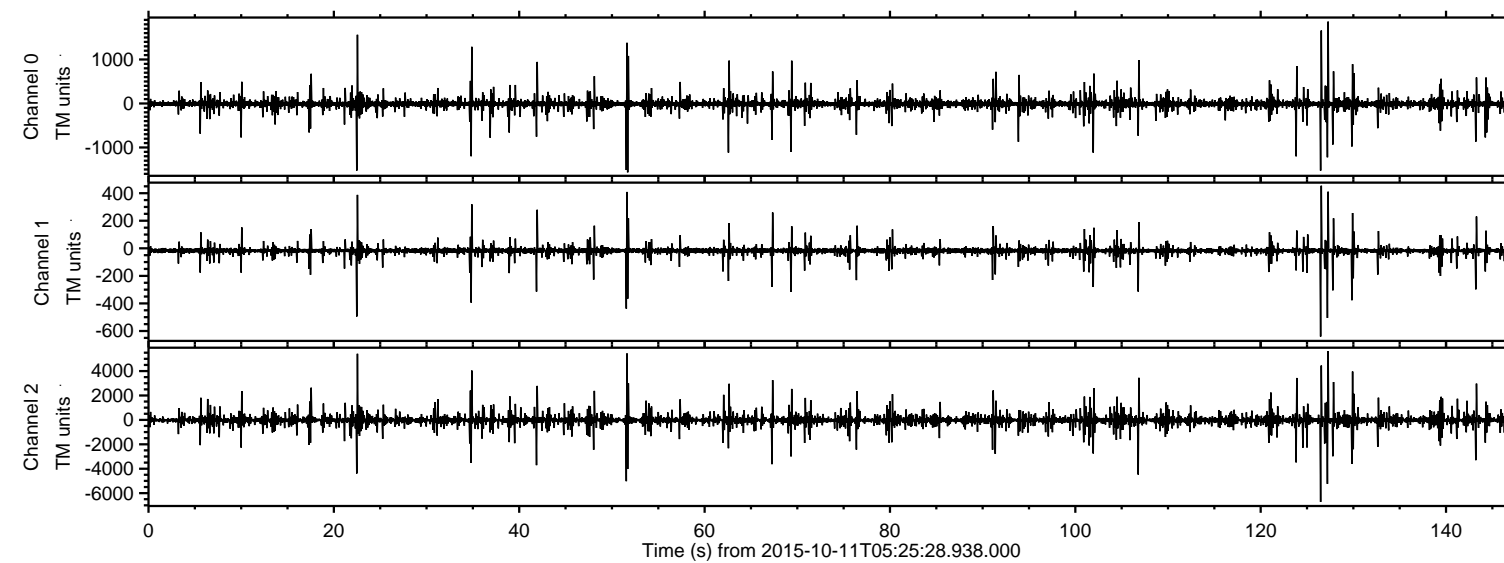

ELMAVAN 3D WAVEFORMS (Measured data sampled at 50 kHz) 51000 packets of 144 samples from 2015-10-11T05:25:28.938.000. Part 127/147

Processed Sun Oct 18 12:09:27 2015 by ELM ver.2012-10-06 from 001__elm20151011_052527__dat00.bin

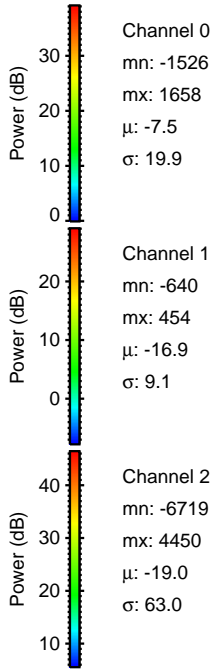
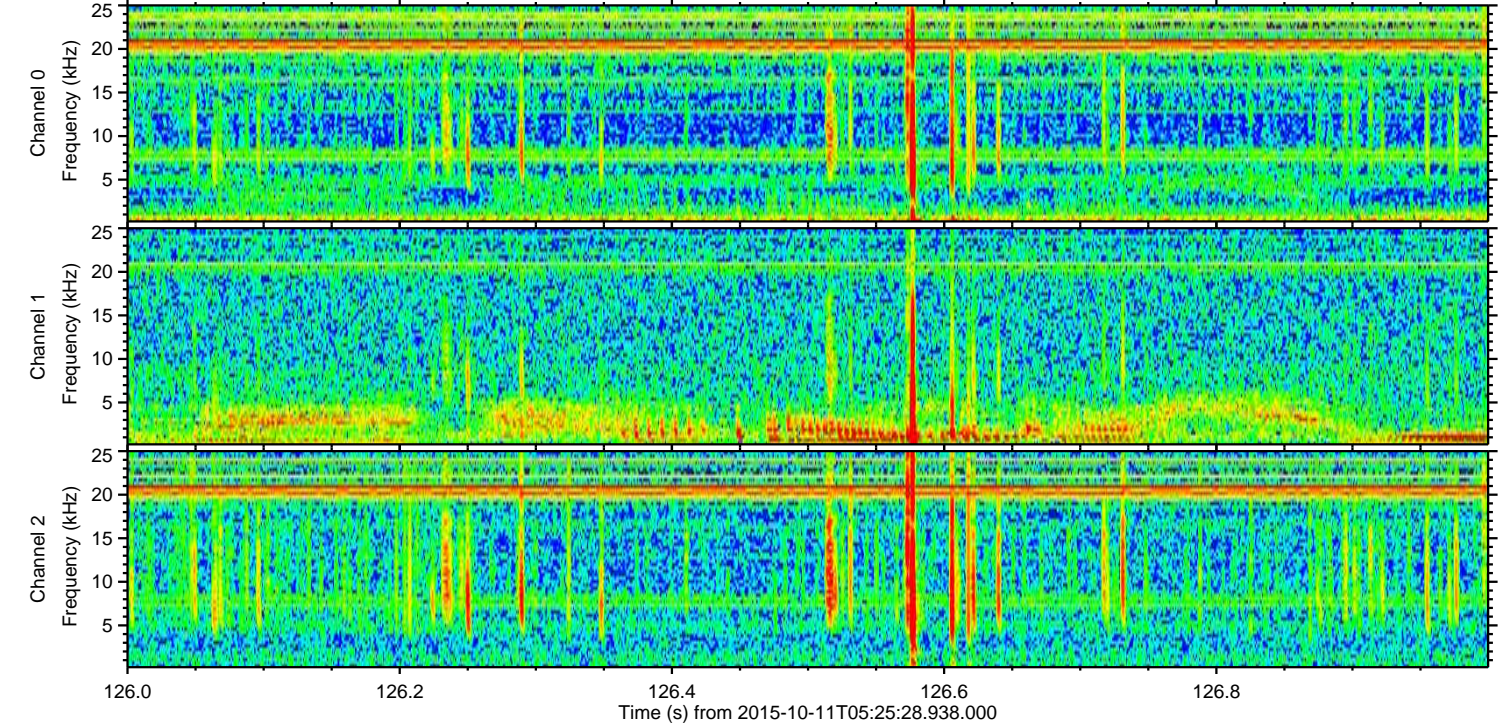
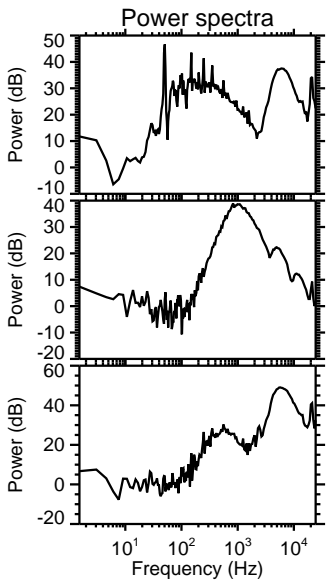
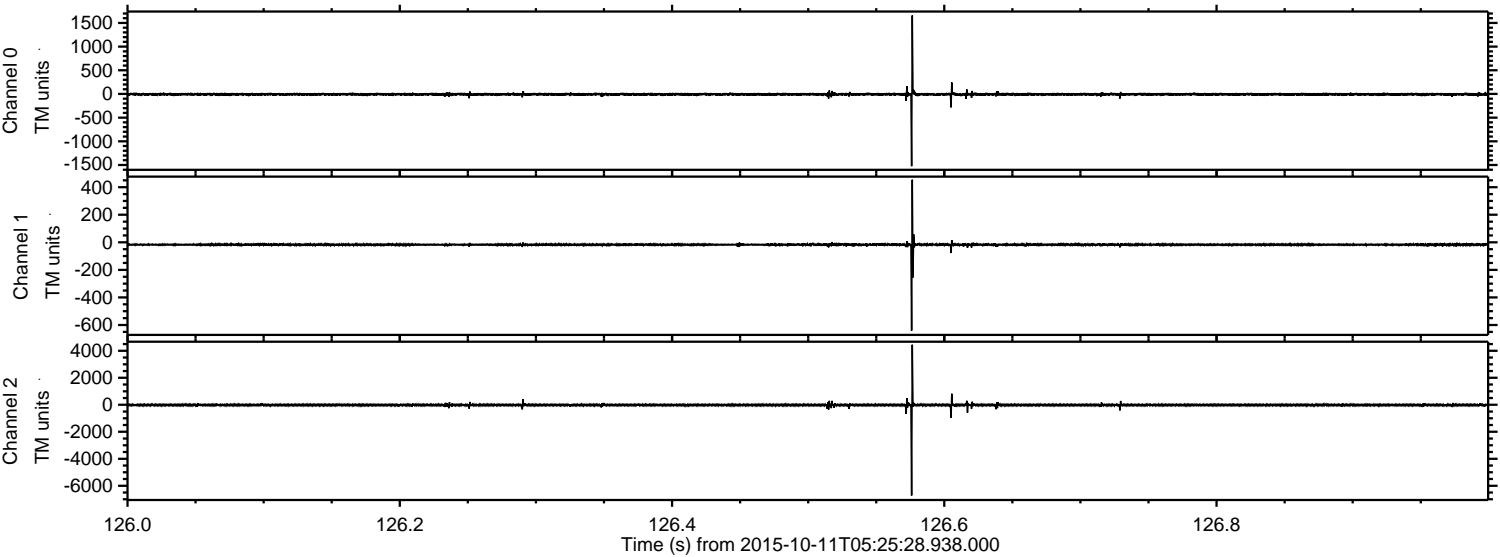

Channel 0
mn: -1526
mx: 1658
 μ : -7.5
 σ : 19.9

Channel 1
mn: -640
mx: 454
 μ : -16.9
 σ : 9.1

Channel 2
mn: -6719
mx: 4450
 μ : -19.0
 σ : 63.0

ELMAVAN 3D WAVEFORMS (Measured data sampled at 50 kHz) 51000 packets of 144 samples from 2015-10-11T05:25:28.938.000. Part 128/147

Processed Sun Oct 18 12:09:28 2015 by ELM ver.2012-10-06 from 001__elm20151011_052527__dat00.bin

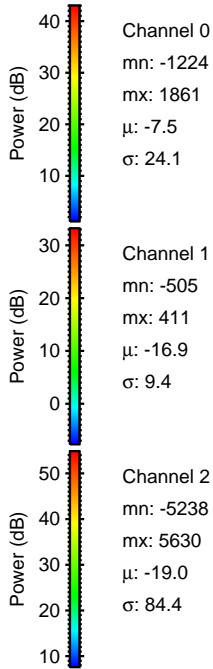
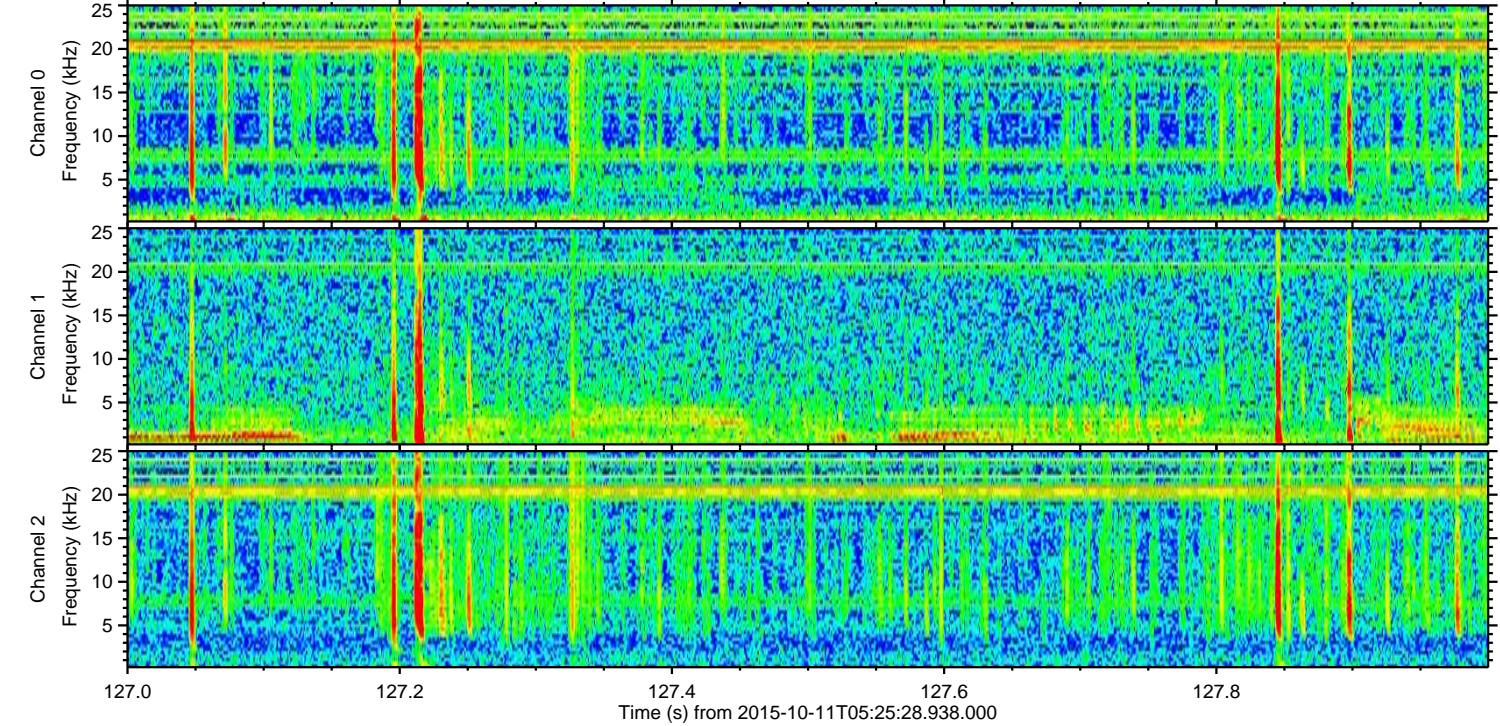
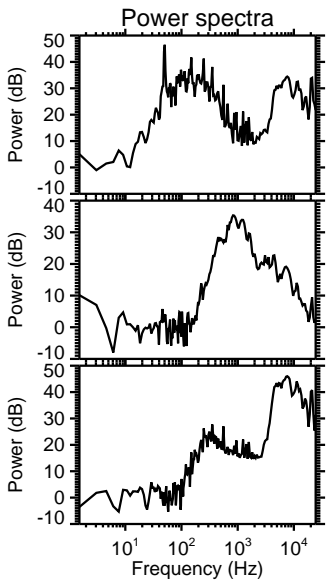
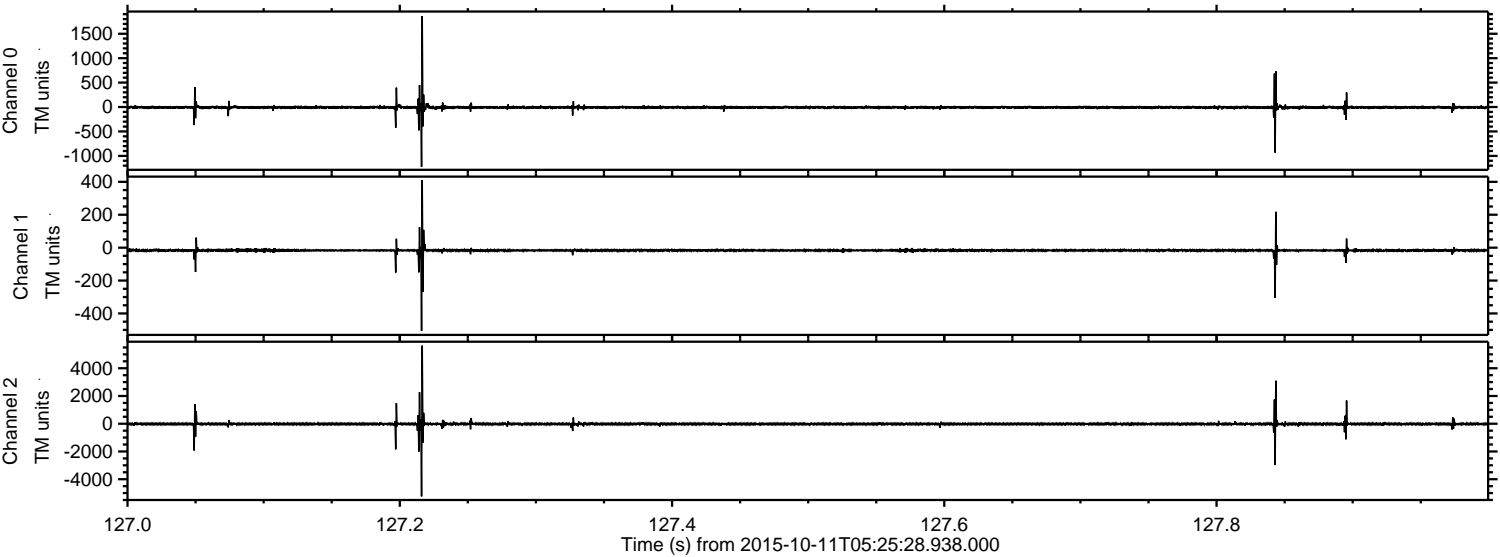

ELMAVAN 3D WAVEFORMS (Measured data sampled at 50 kHz) 51000 packets of 144 samples from 2015-10-11T05:25:28.938.000. Part 52/147

Processed Sun Oct 18 12:09:29 2015 by ELM ver.2012-10-06 from 001__elm20151011_052527__dat00.bin

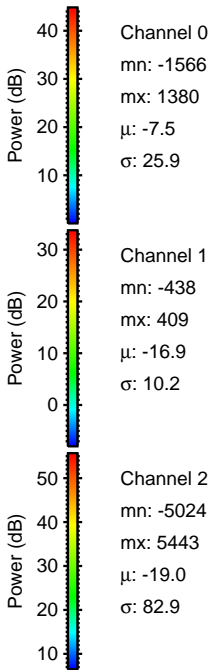
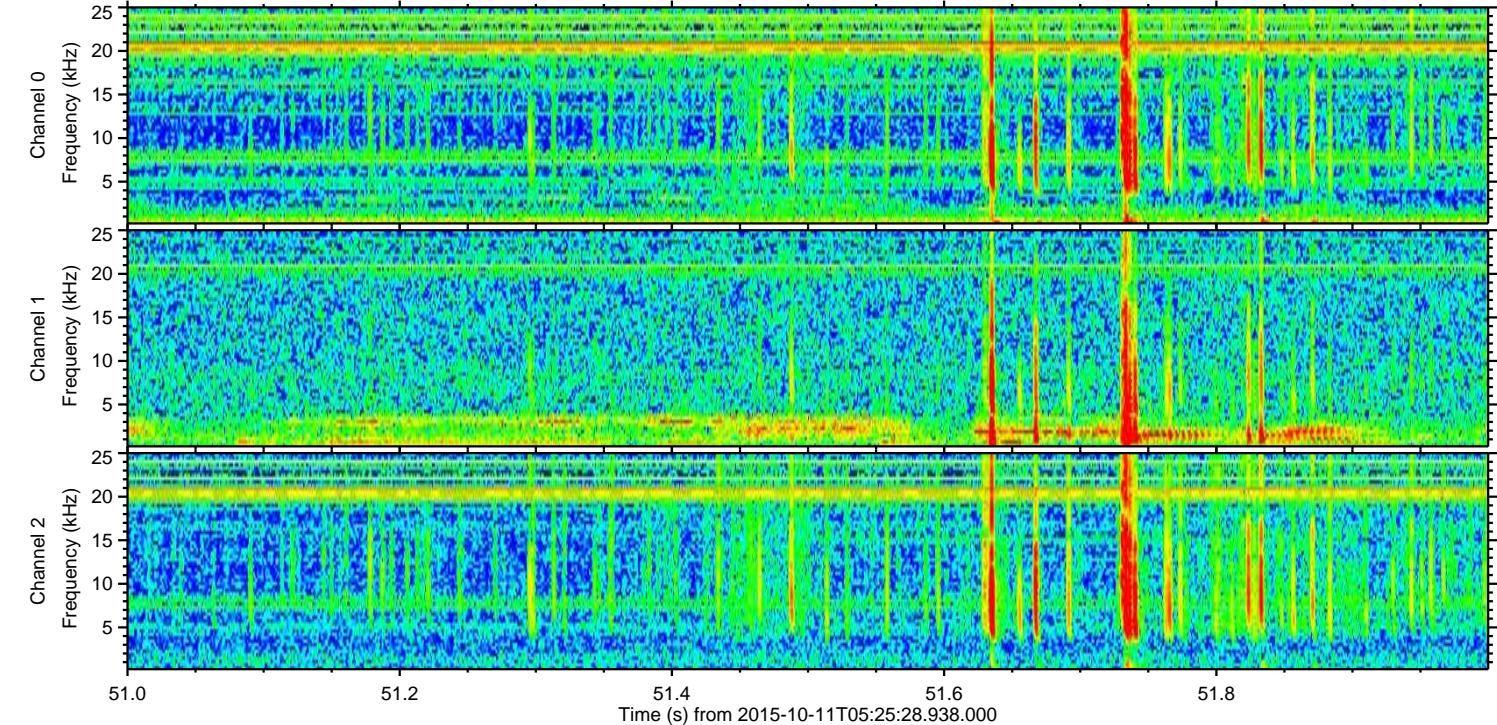
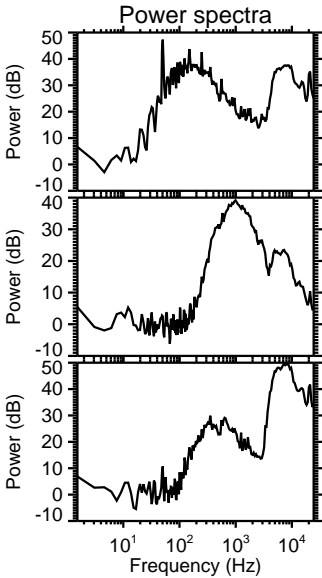
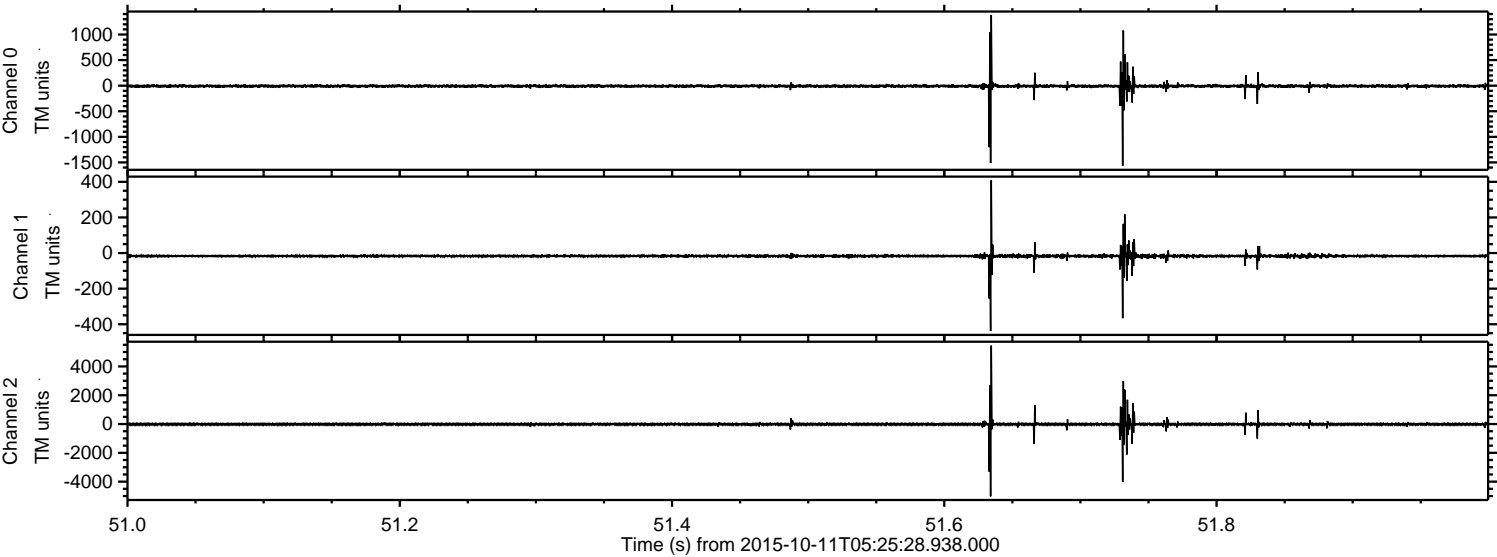

ELMAVAN 3D WAVEFORMS (Measured data sampled at 50 kHz) 51000 packets of 144 samples from 2015-10-11T05:25:28.938.000. Part 23/147

Processed Sun Oct 18 12:09:30 2015 by ELM ver.2012-10-06 from 001__elm20151011_052527__dat00.bin

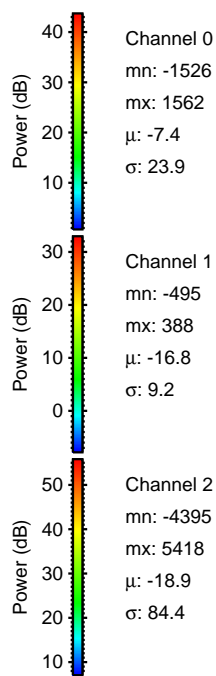
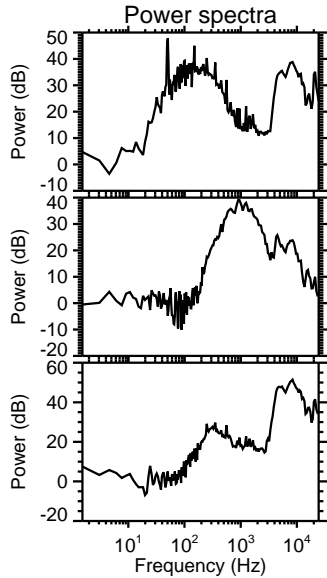
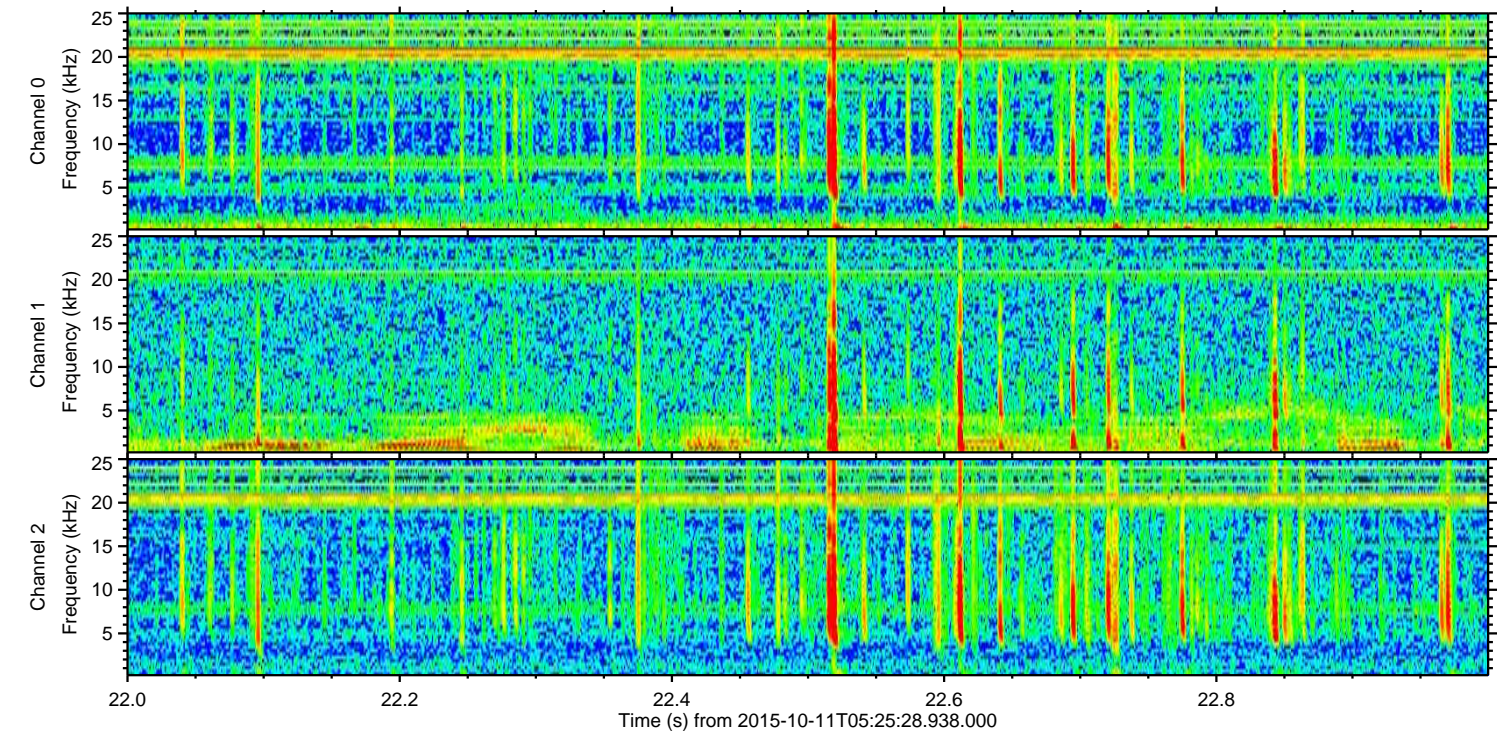
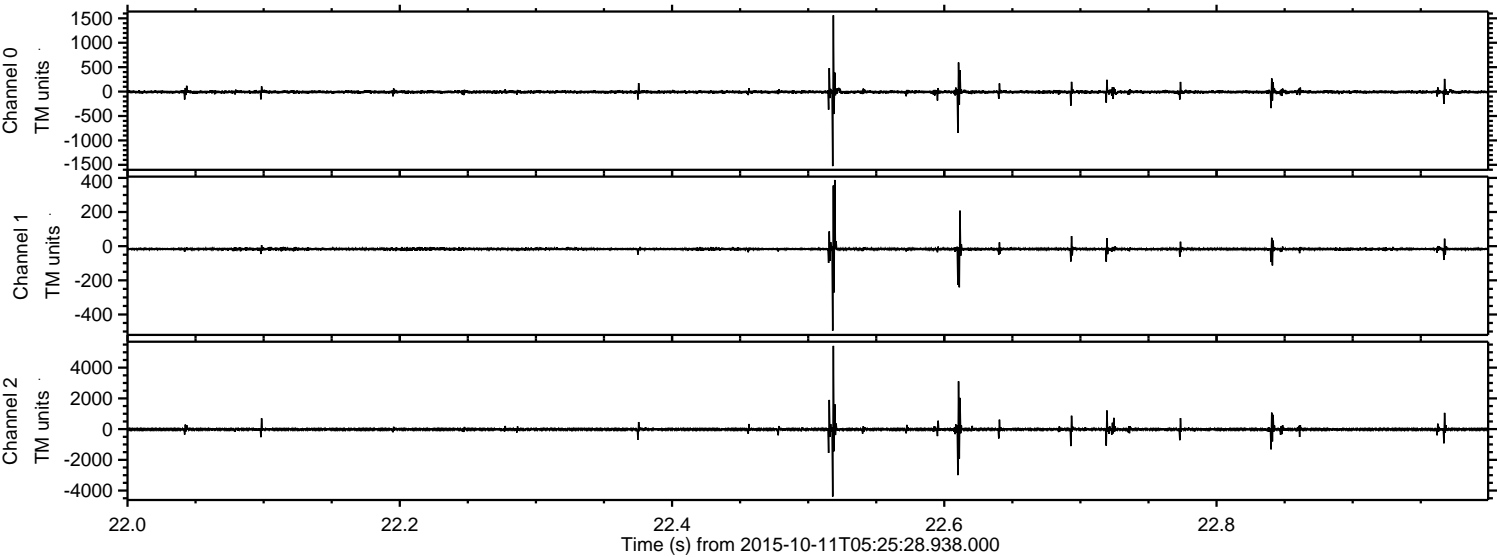

ELMAVAN 3D WAVEFORMS (Measured data sampled at 50 kHz) 51000 packets of 144 samples from 2015-10-11T05:25:28.938.000. Part 107/147

Processed Sun Oct 18 12:09:31 2015 by ELM ver.2012-10-06 from 001__elm20151011_052527__dat00.bin

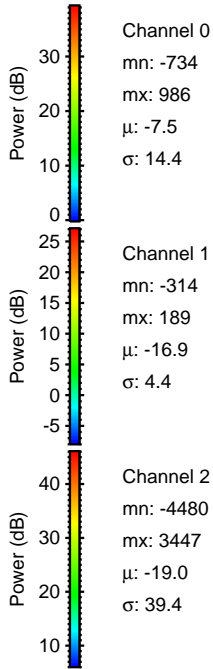
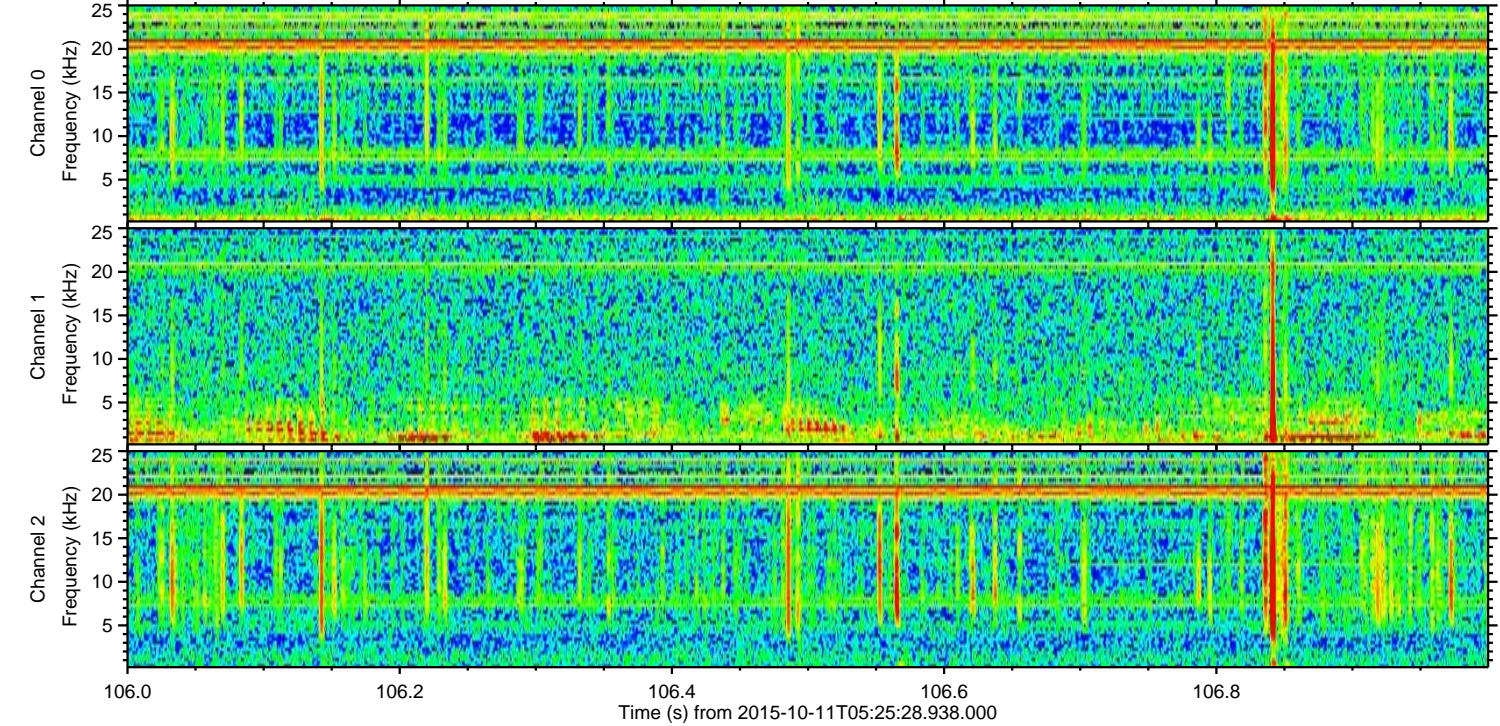
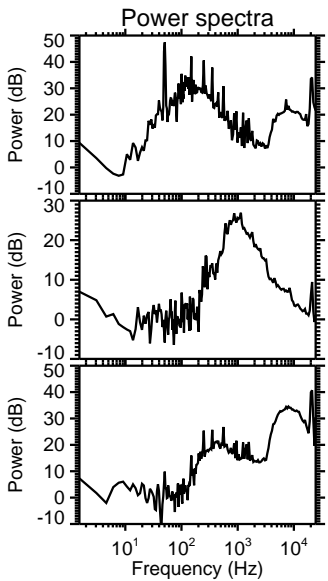
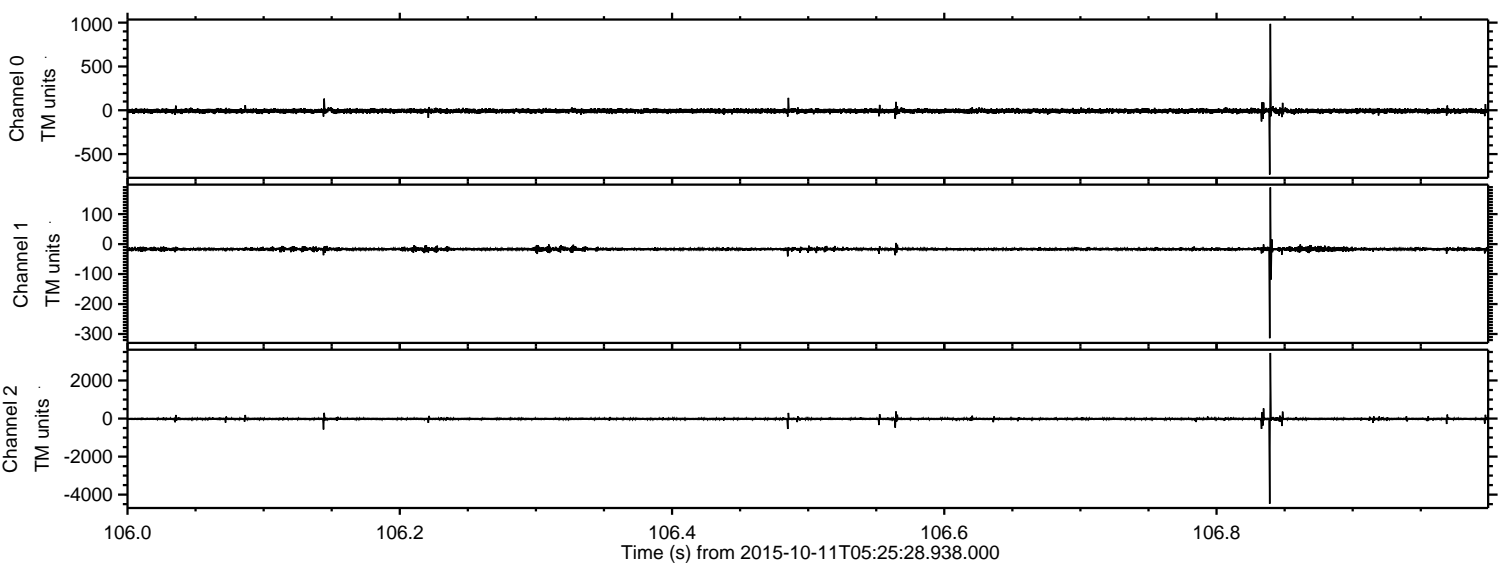

Channel 0
mn: -734
mx: 986
 μ : -7.5
 σ : 14.4

Channel 1
mn: -314
mx: 189
 μ : -16.9
 σ : 4.4

Channel 2
mn: -4480
mx: 3447
 μ : -19.0
 σ : 39.4

Processed Sun Oct 18 12:09:33 2015 by ELM ver.2012-10-06 from 001__elm20151011_052527__dat00.bin

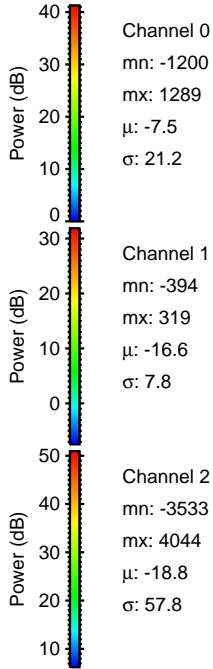
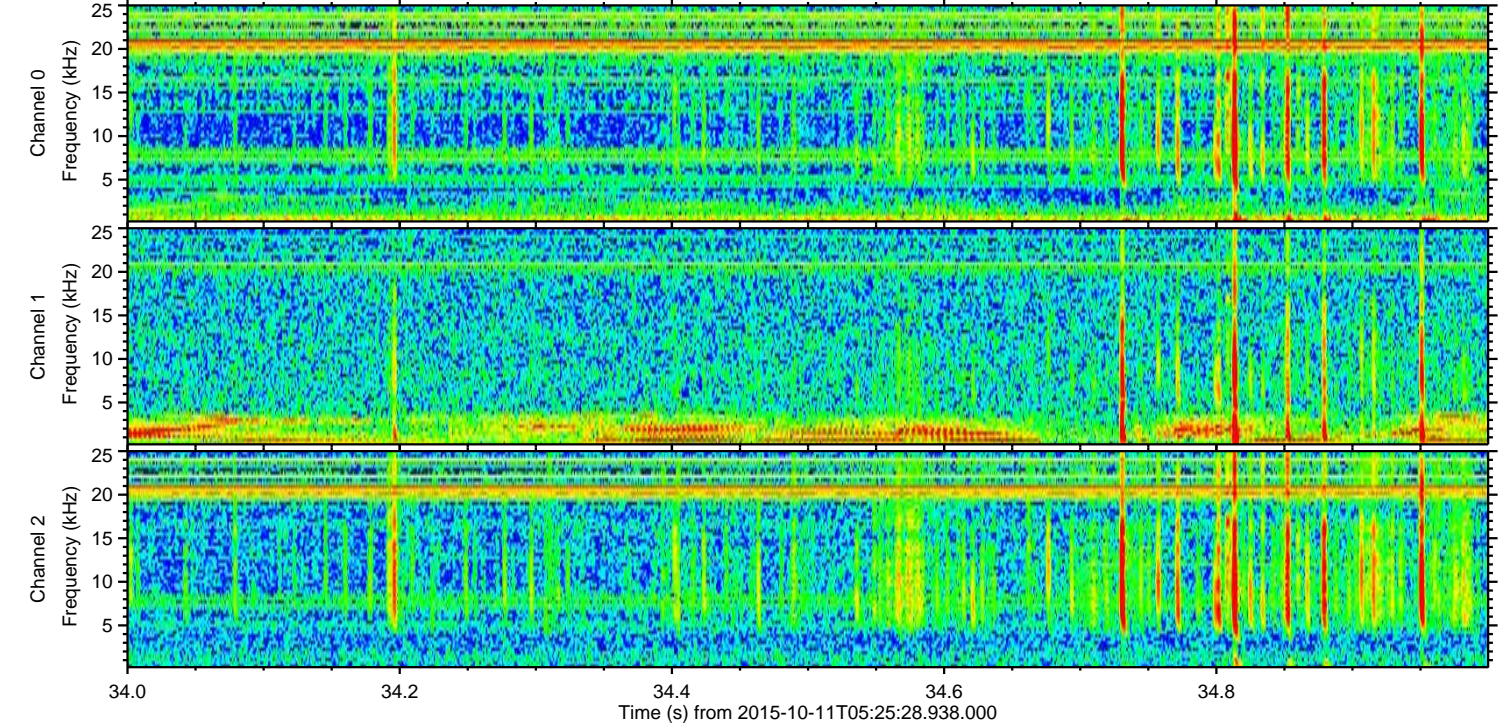
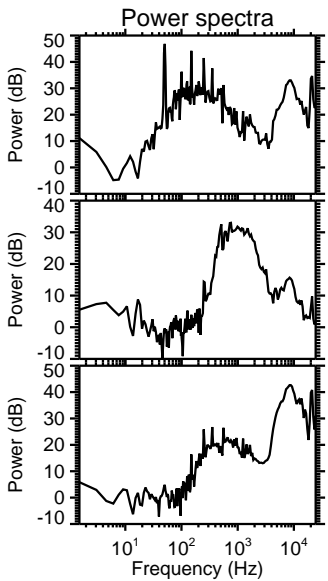
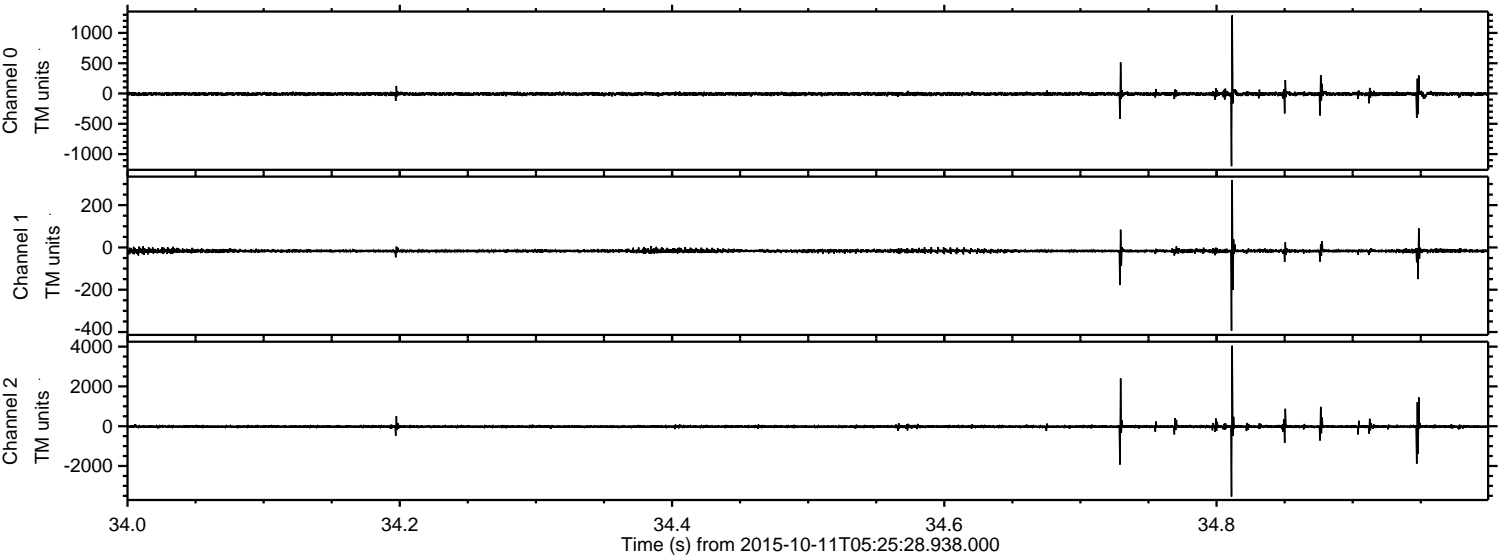

Processed Sun Oct 18 12:09:34 2015 by ELM ver.2012-10-06 from 001__elm20151011_052527__dat00.bin

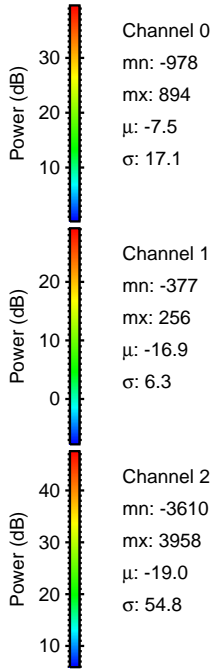
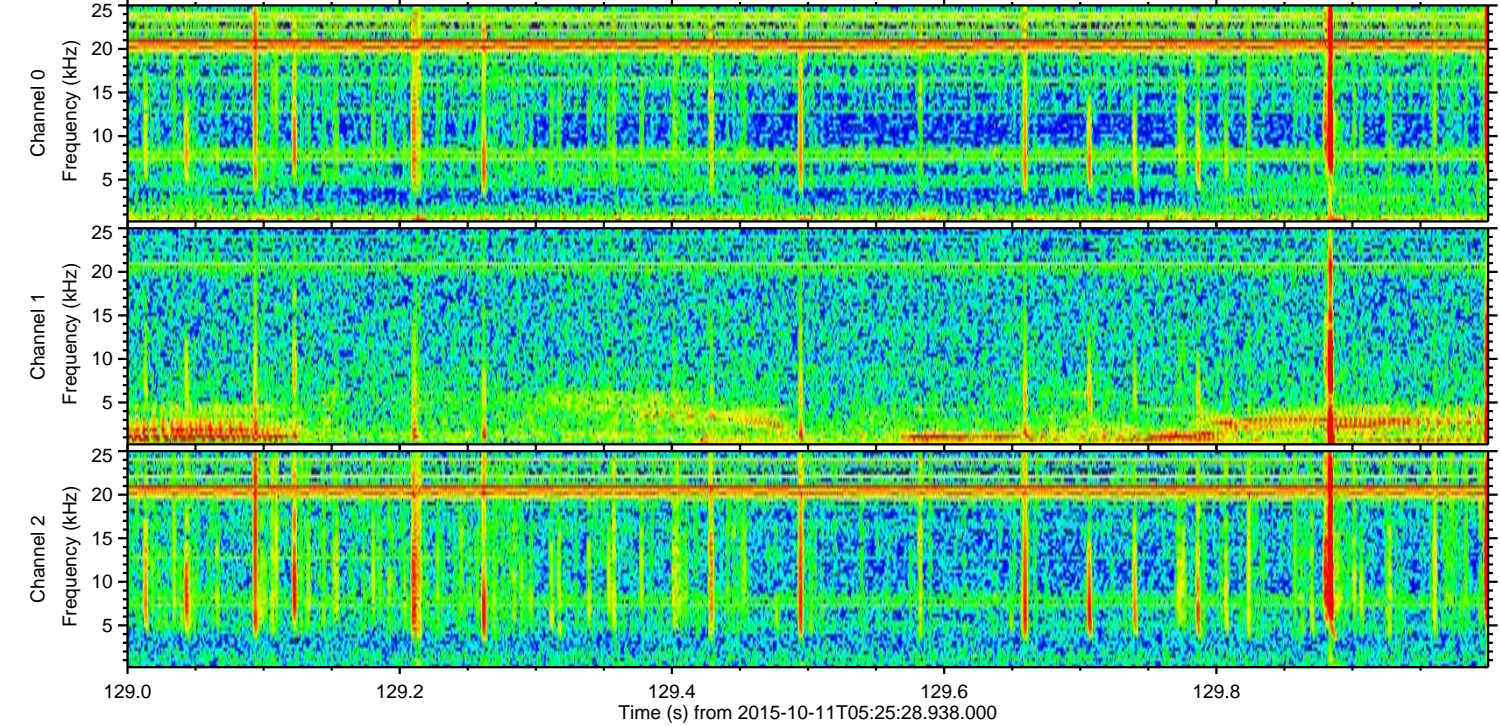
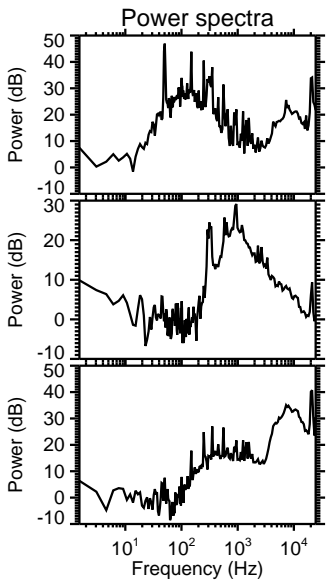
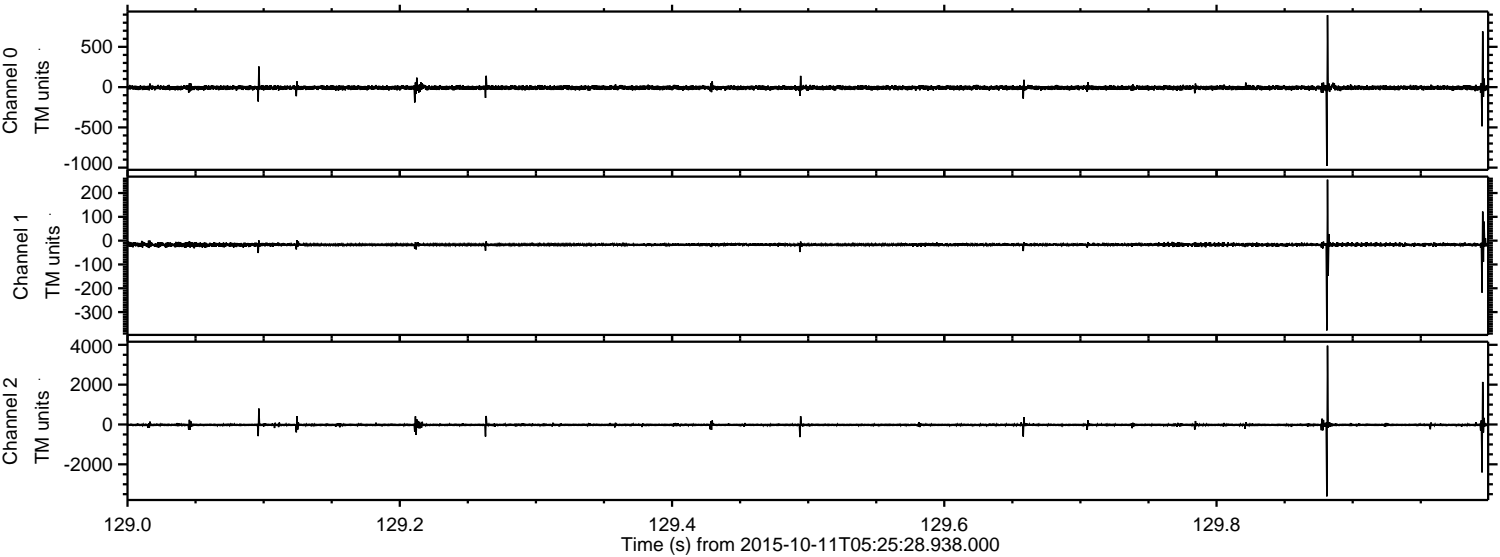

Processed Sun Oct 18 12:09:35 2015 by ELM ver.2012-10-06 from 001__elm20151011_052527__dat00.bin

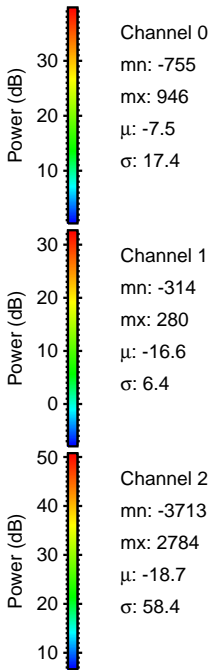
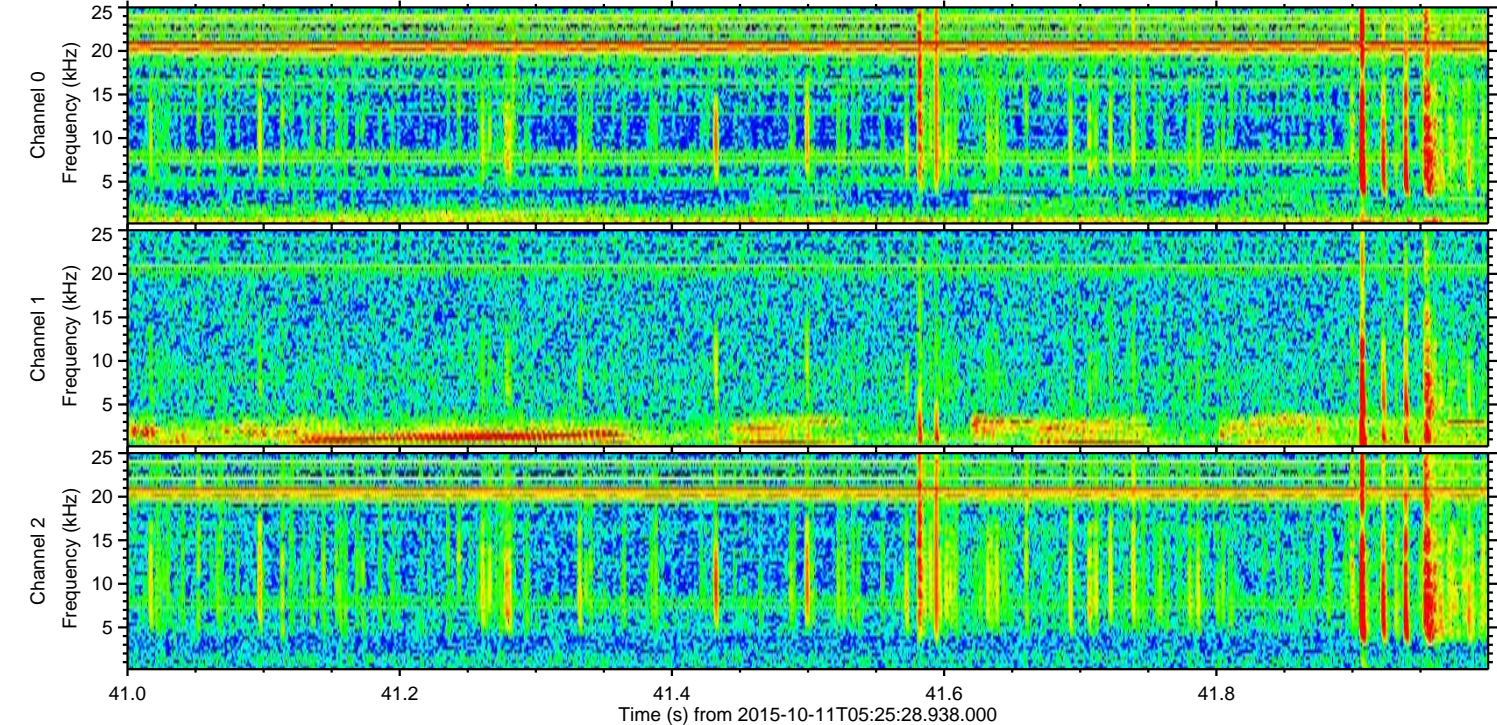
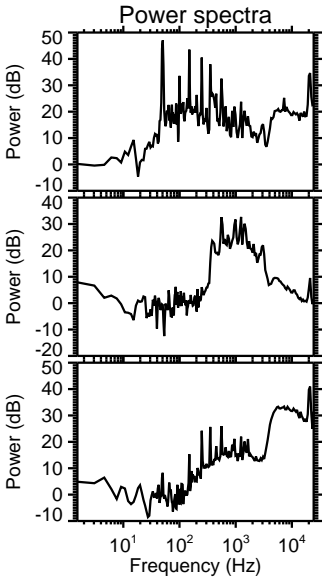
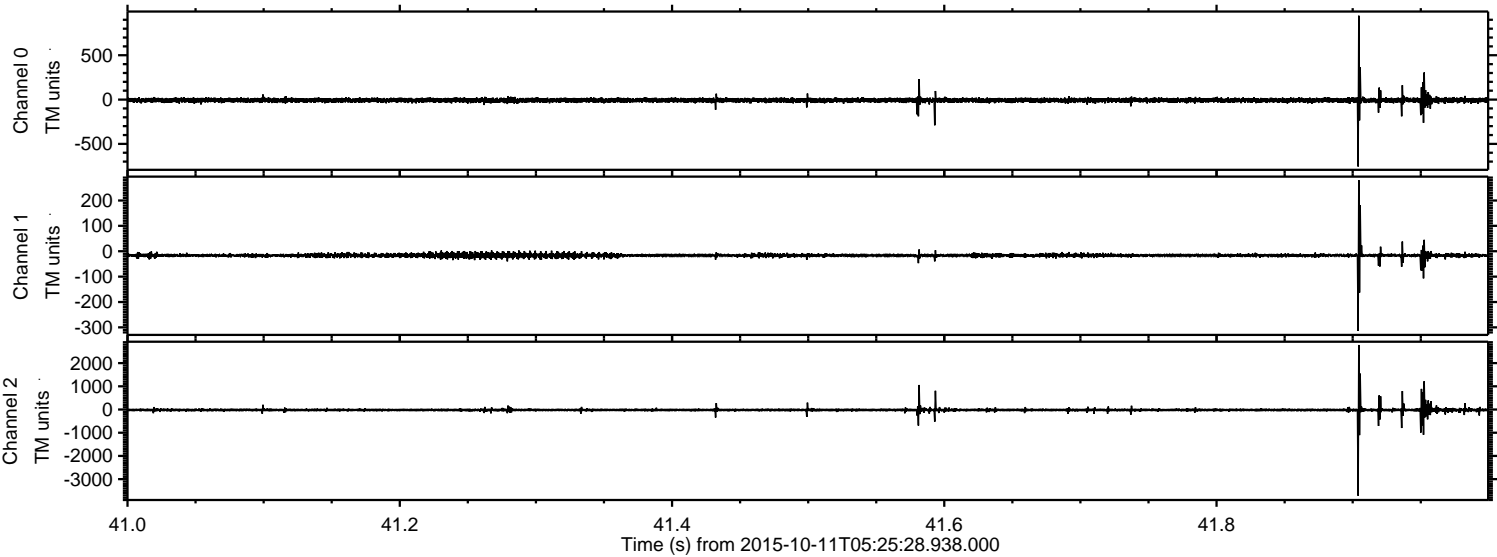

Processed Sun Oct 18 12:09:36 2015 by ELM ver.2012-10-06 from 001__elm20151011_052527__dat00.bin

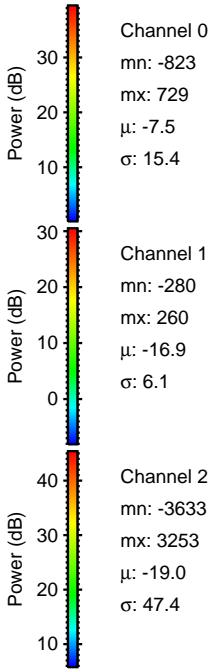
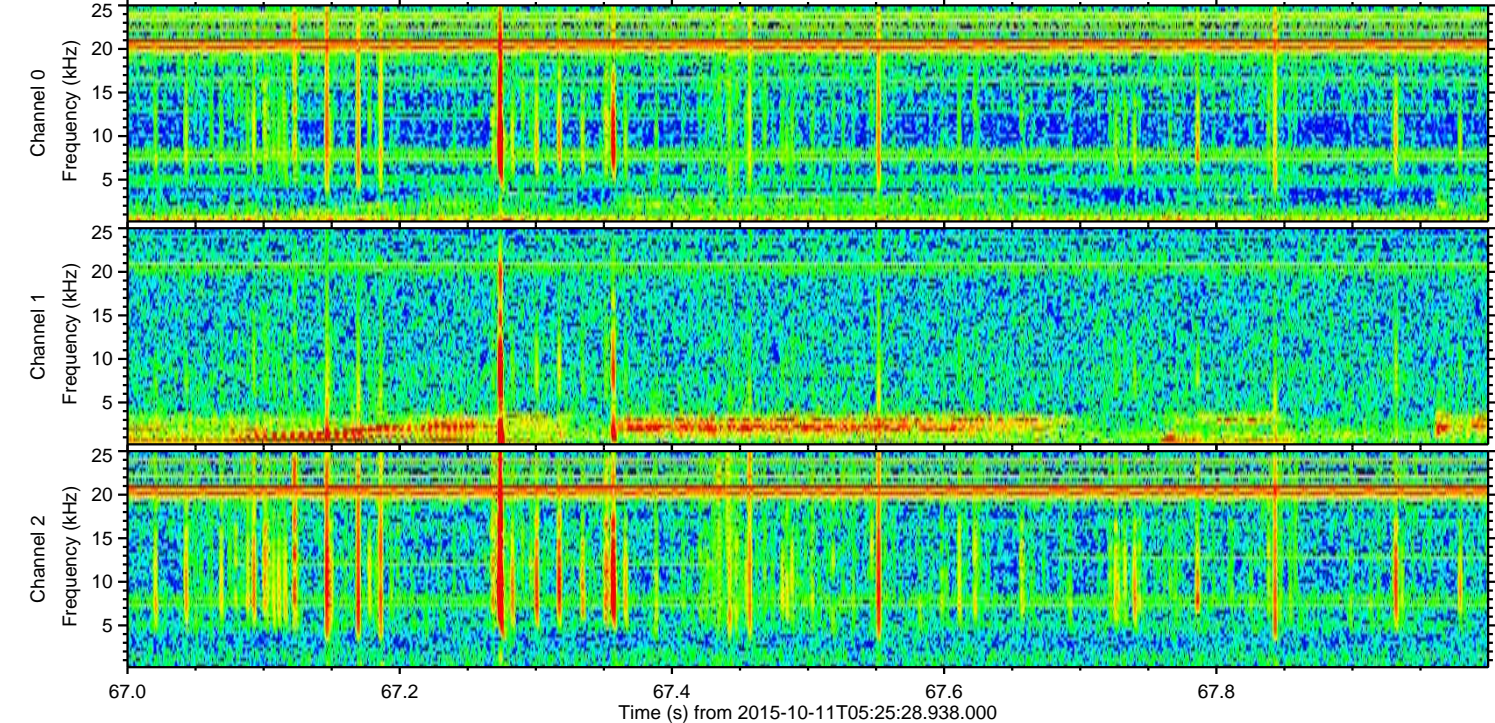
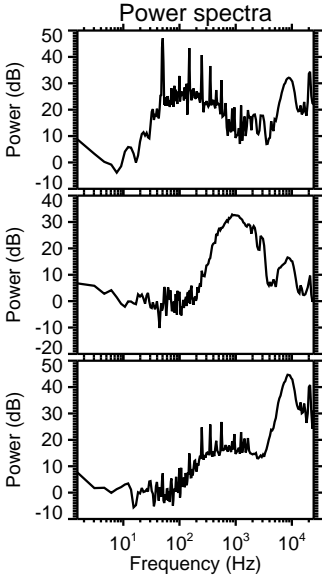
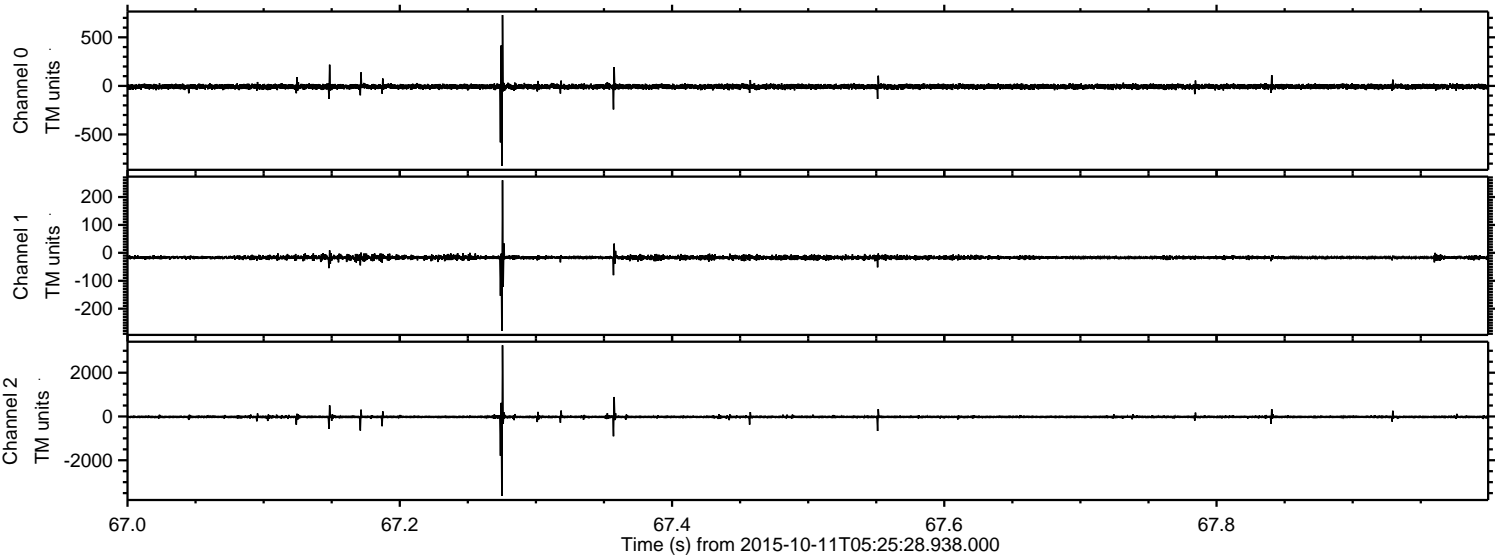

Processed Sun Oct 18 12:09:37 2015 by ELM ver.2012-10-06 from 001__elm20151011_052527__dat00.bin

