

# ELMAVAN 3D WAVEFORMS (Measured data sampled at 50 kHz) 51000 packets of 144 samples from 2015-10-11T03:25:24.314.000.

Processed Sun Oct 18 11:37:11 2015 by ELM ver.2012-10-06 from 001\_\_elm20151011\_032523\_\_dat00.bin

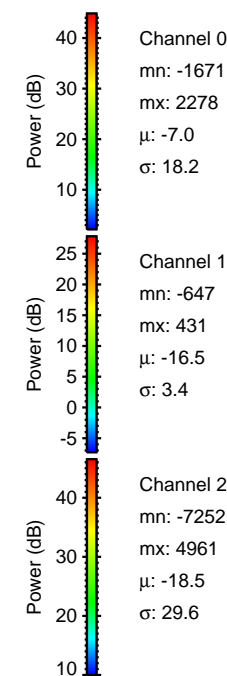

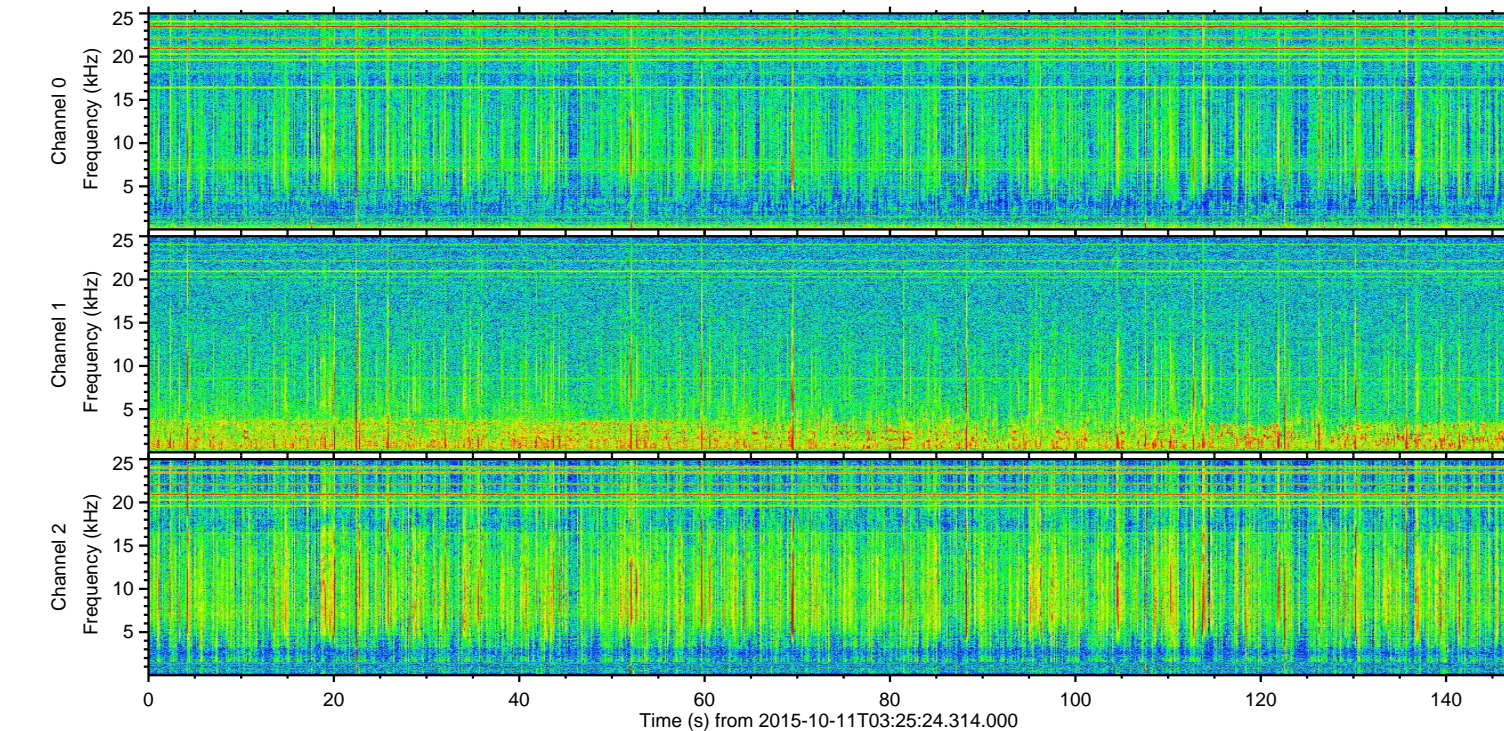
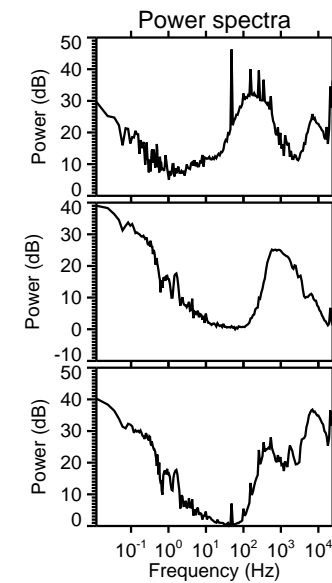
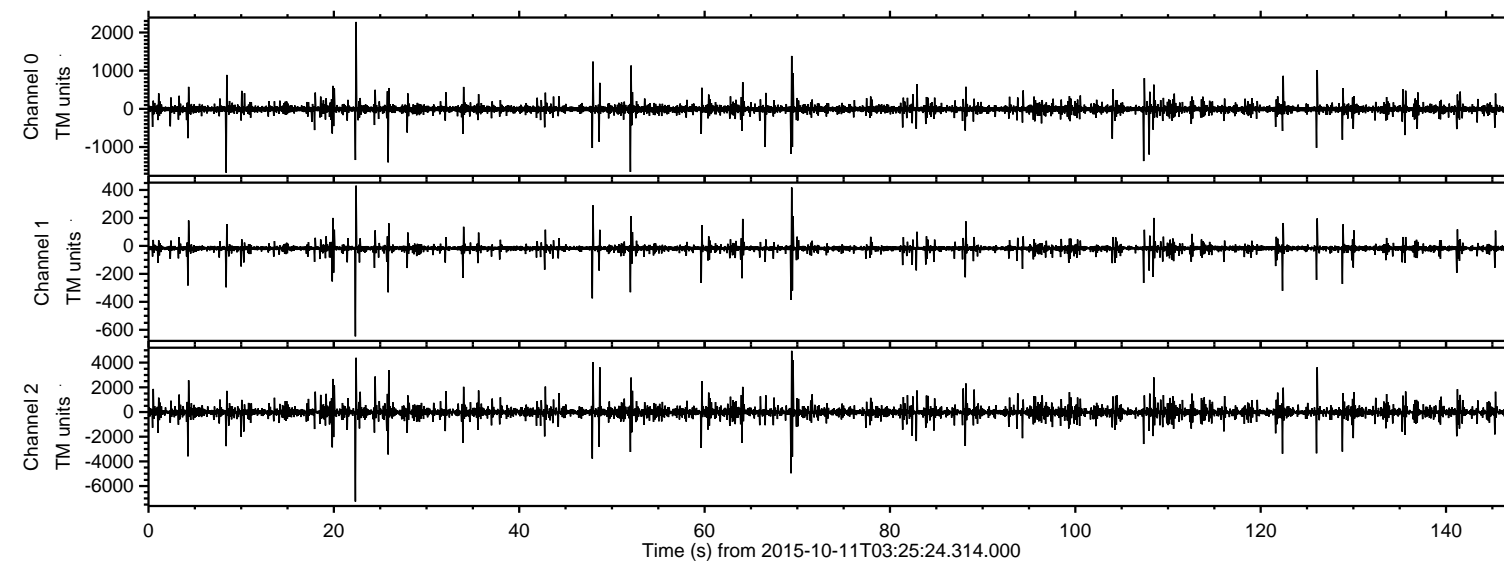

Processed Sun Oct 18 11:37:27 2015 by ELM ver.2012-10-06 from 001\_\_elm20151011\_032523\_\_dat00.bin

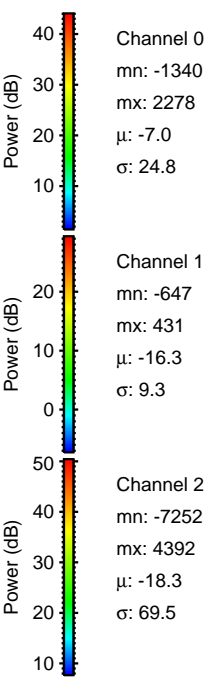
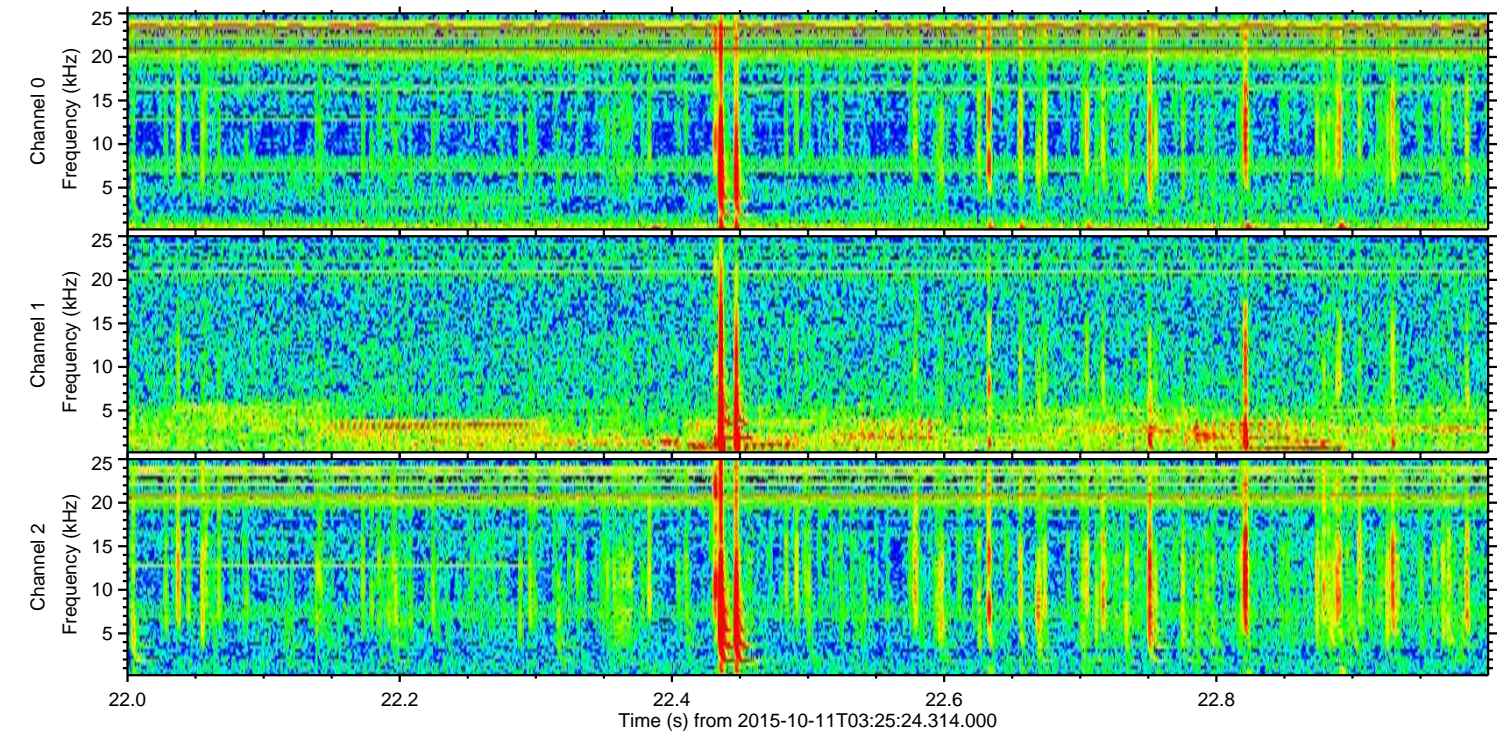
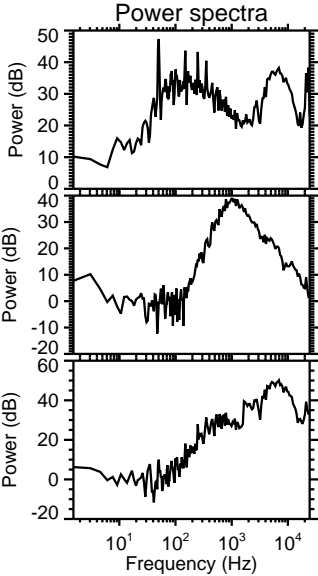
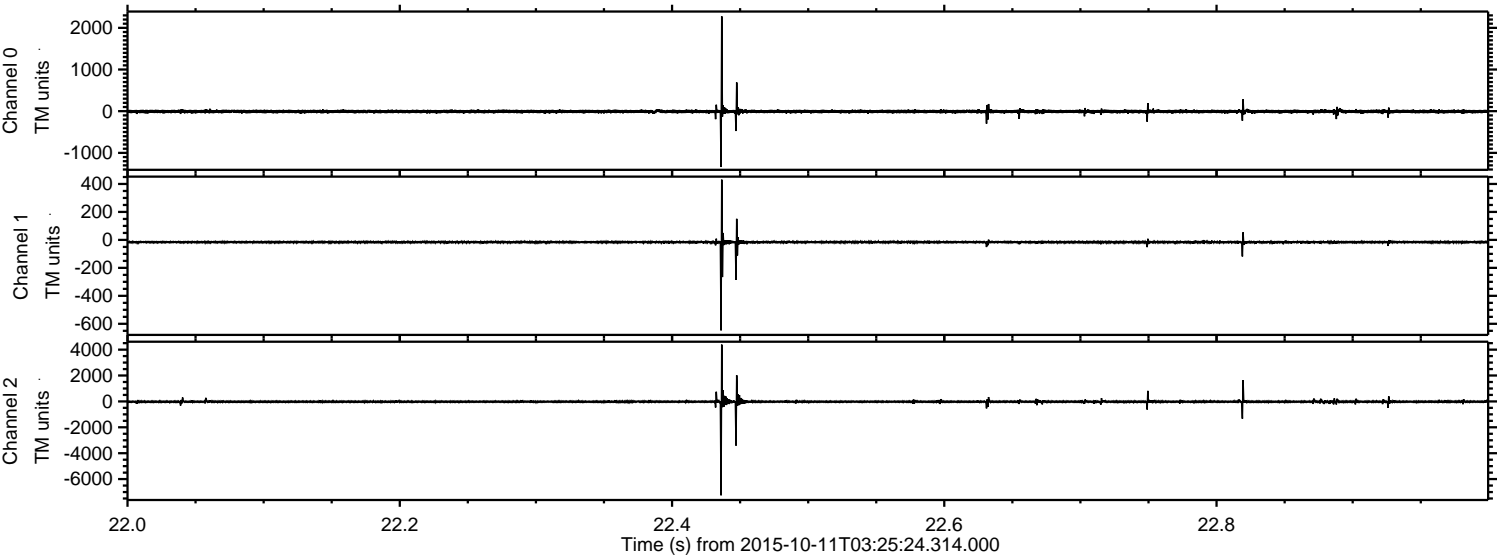



Processed Sun Oct 18 11:37:28 2015 by ELM ver.2012-10-06 from 001\_\_elm20151011\_032523\_\_dat00.bin

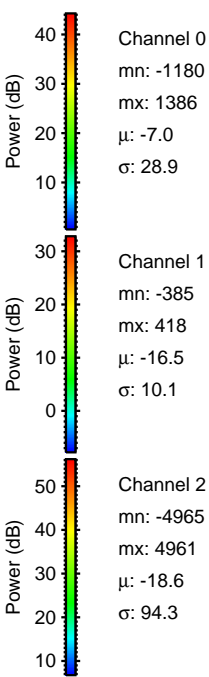
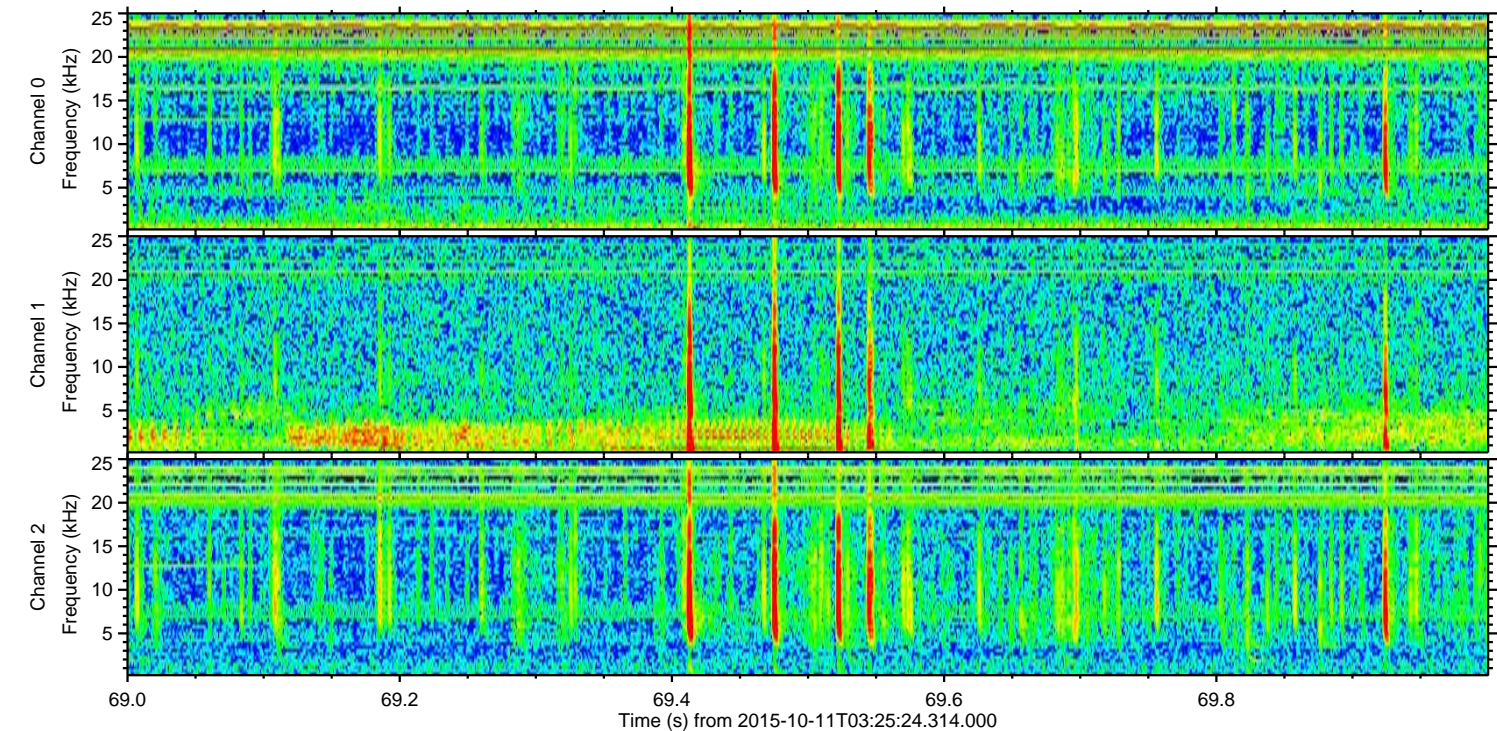
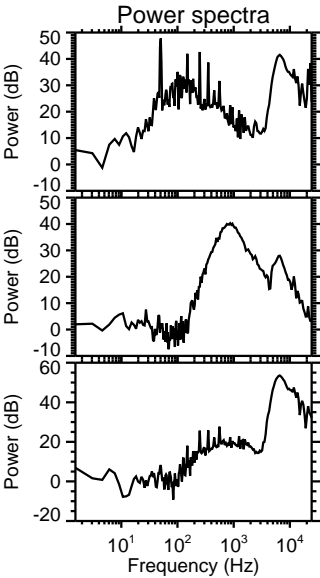
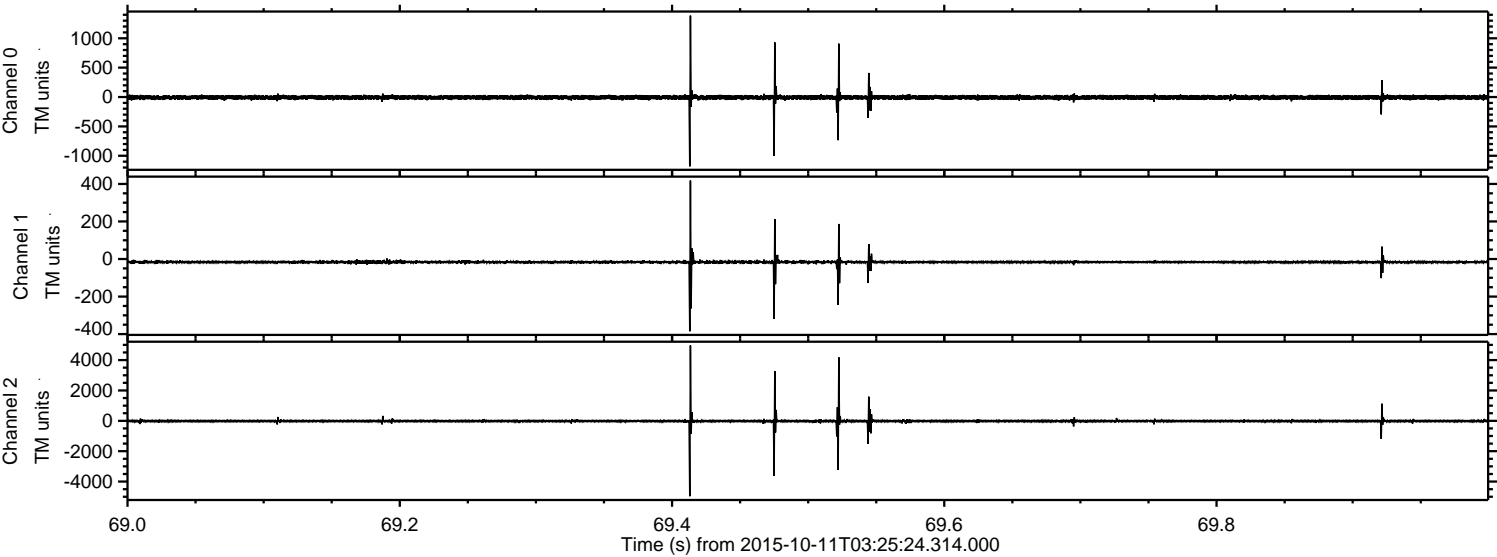

Channel 0  
mn: -1180  
mx: 1386  
 $\mu$ : -7.0  
 $\sigma$ : 28.9

Channel 1  
mn: -385  
mx: 418  
 $\mu$ : -16.5  
 $\sigma$ : 10.1

Channel 2  
mn: -4965  
mx: 4961  
 $\mu$ : -18.6  
 $\sigma$ : 94.3



Processed Sun Oct 18 11:37:29 2015 by ELM ver.2012-10-06 from 001\_\_elm20151011\_032523\_\_dat00.bin

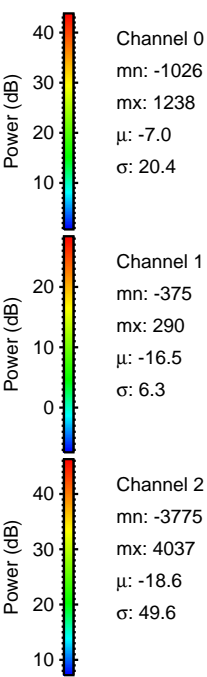
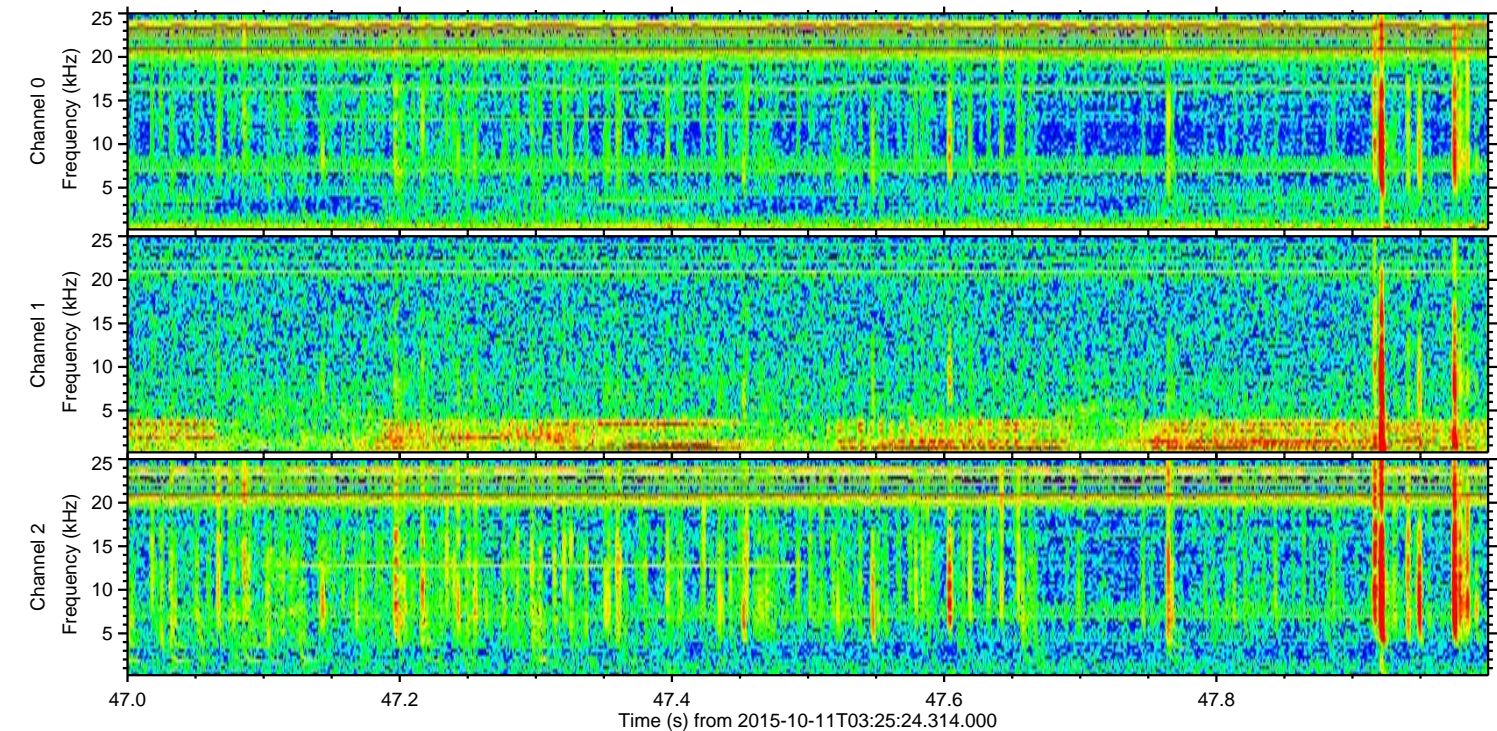
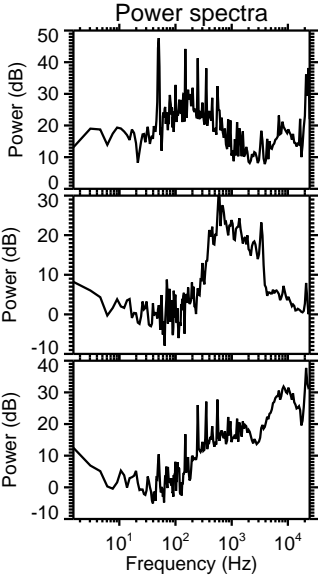
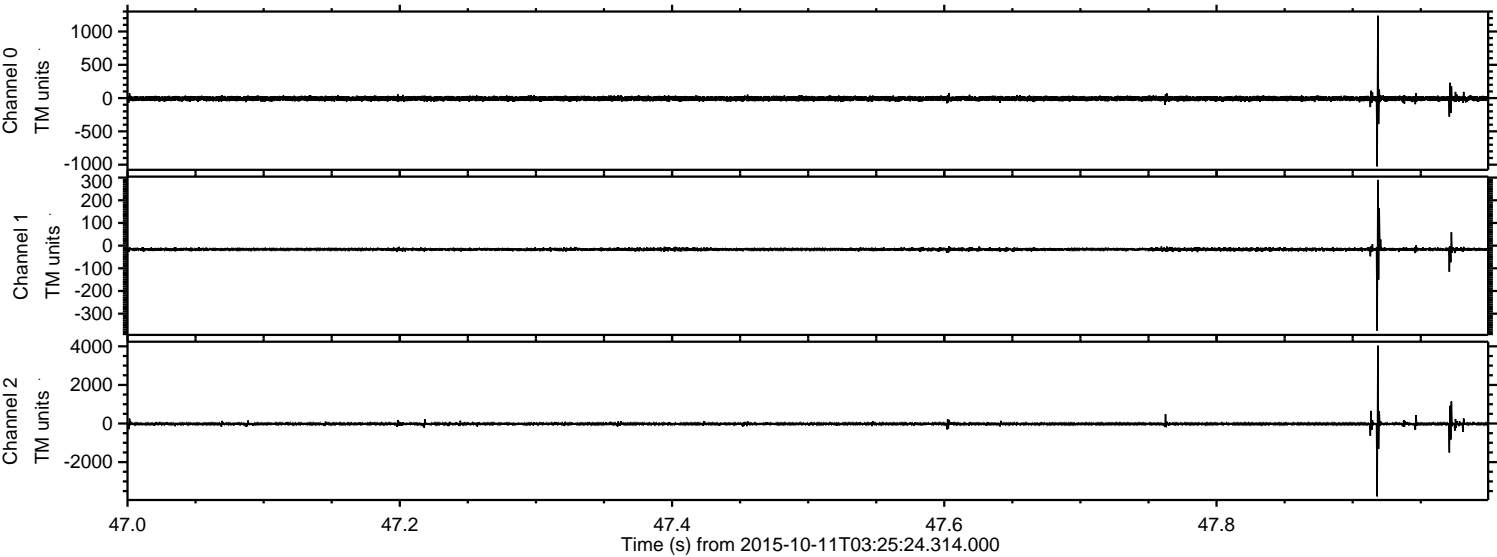



Processed Sun Oct 18 11:37:30 2015 by ELM ver.2012-10-06 from 001\_\_elm20151011\_032523\_\_dat00.bin

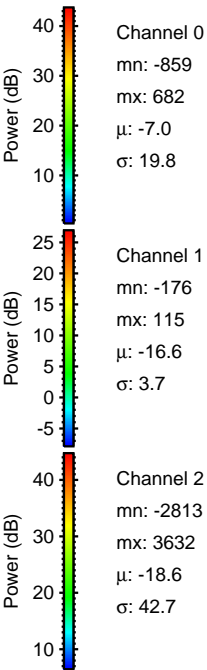
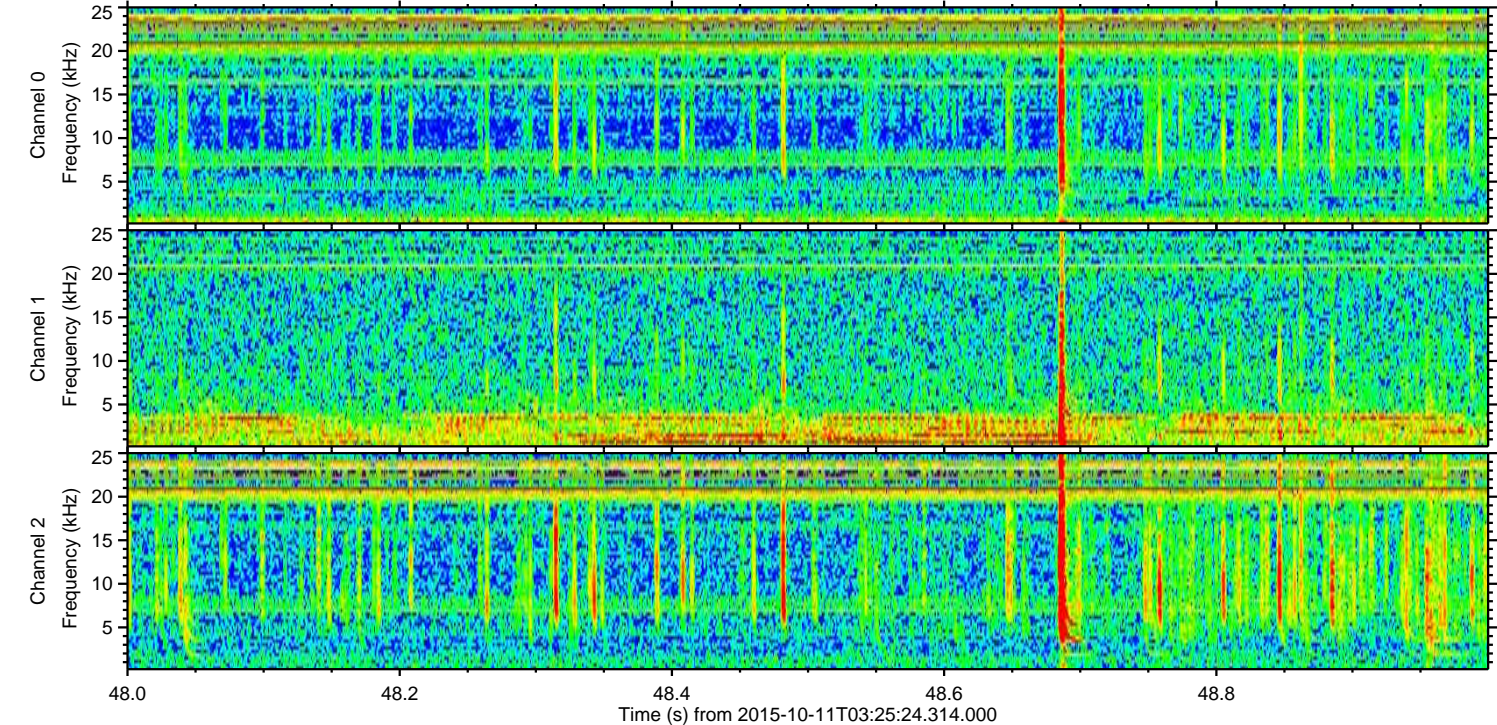
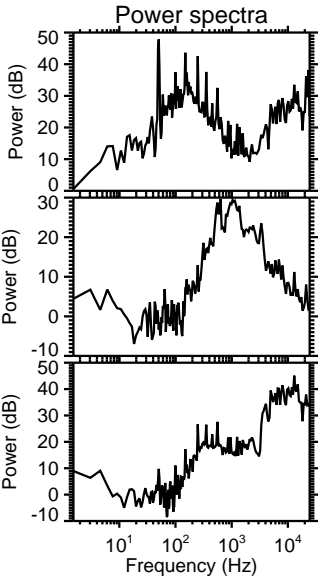
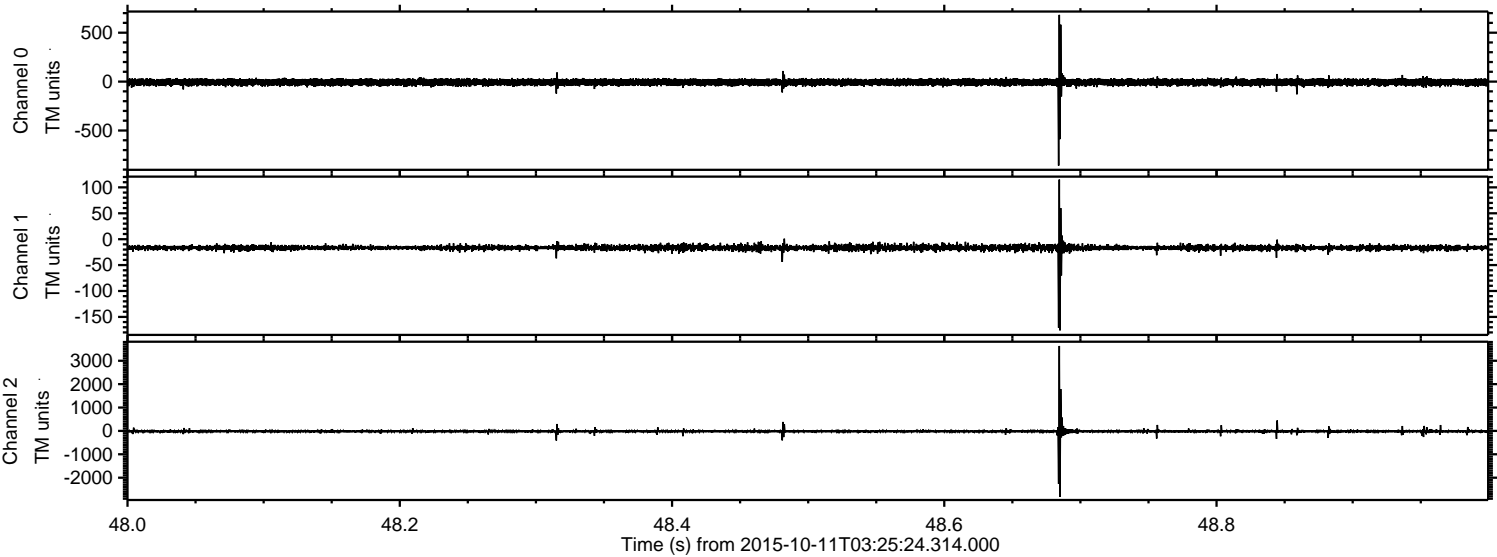



ELMAVAN 3D WAVEFORMS (Measured data sampled at 50 kHz) 51000 packets of 144 samples from 2015-10-11T03:25:24.314.000. Part 127/147

Processed Sun Oct 18 11:37:31 2015 by ELM ver.2012-10-06 from 001\_\_elm20151011\_032523\_\_dat00.bin

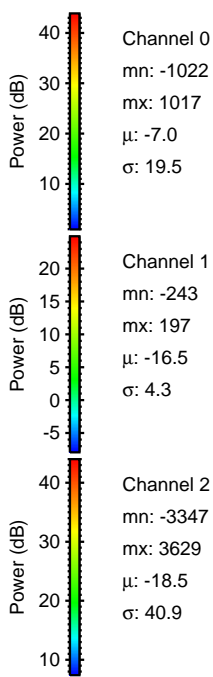
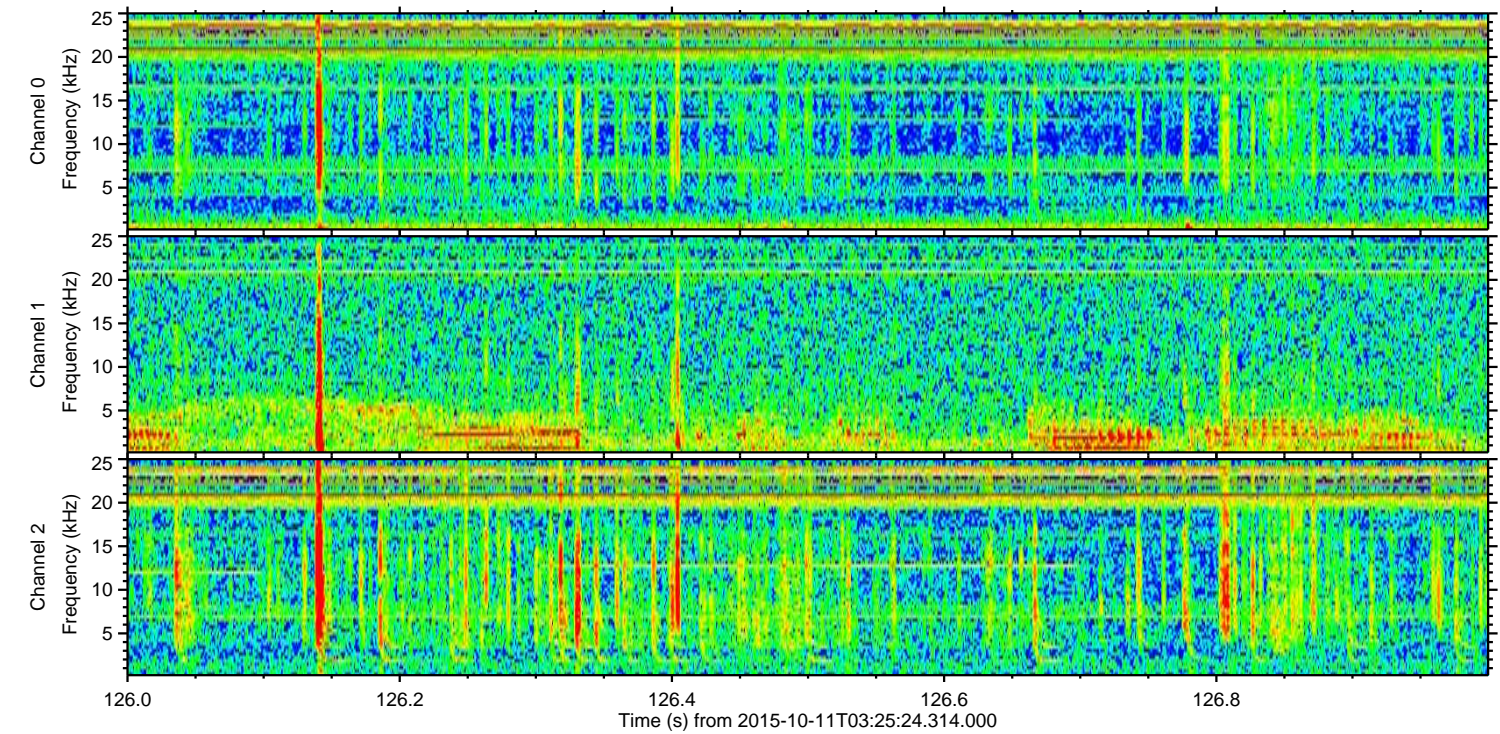
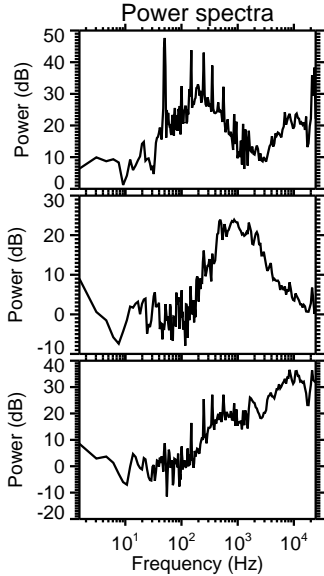
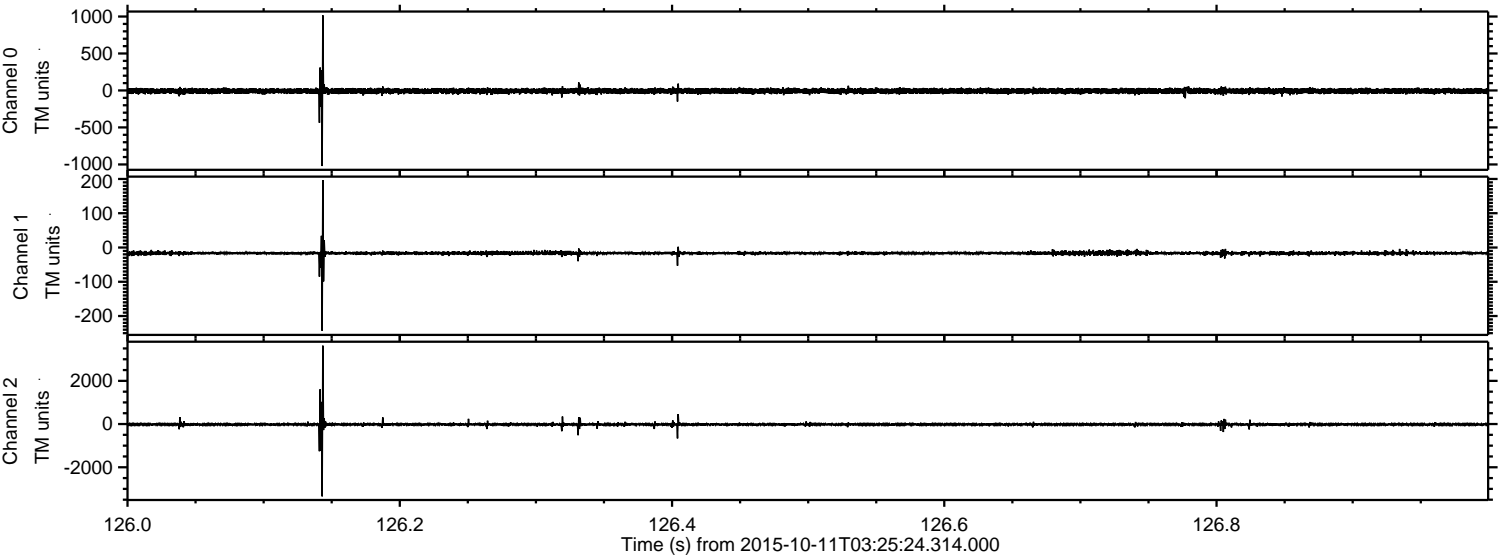



Processed Sun Oct 18 11:37:33 2015 by ELM ver.2012-10-06 from 001\_\_elm20151011\_032523\_\_dat00.bin

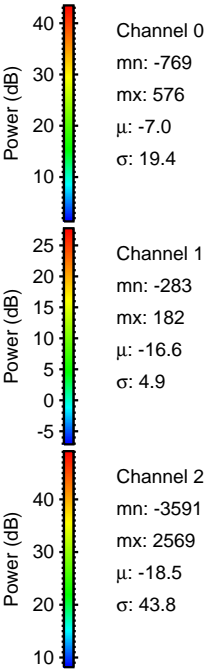
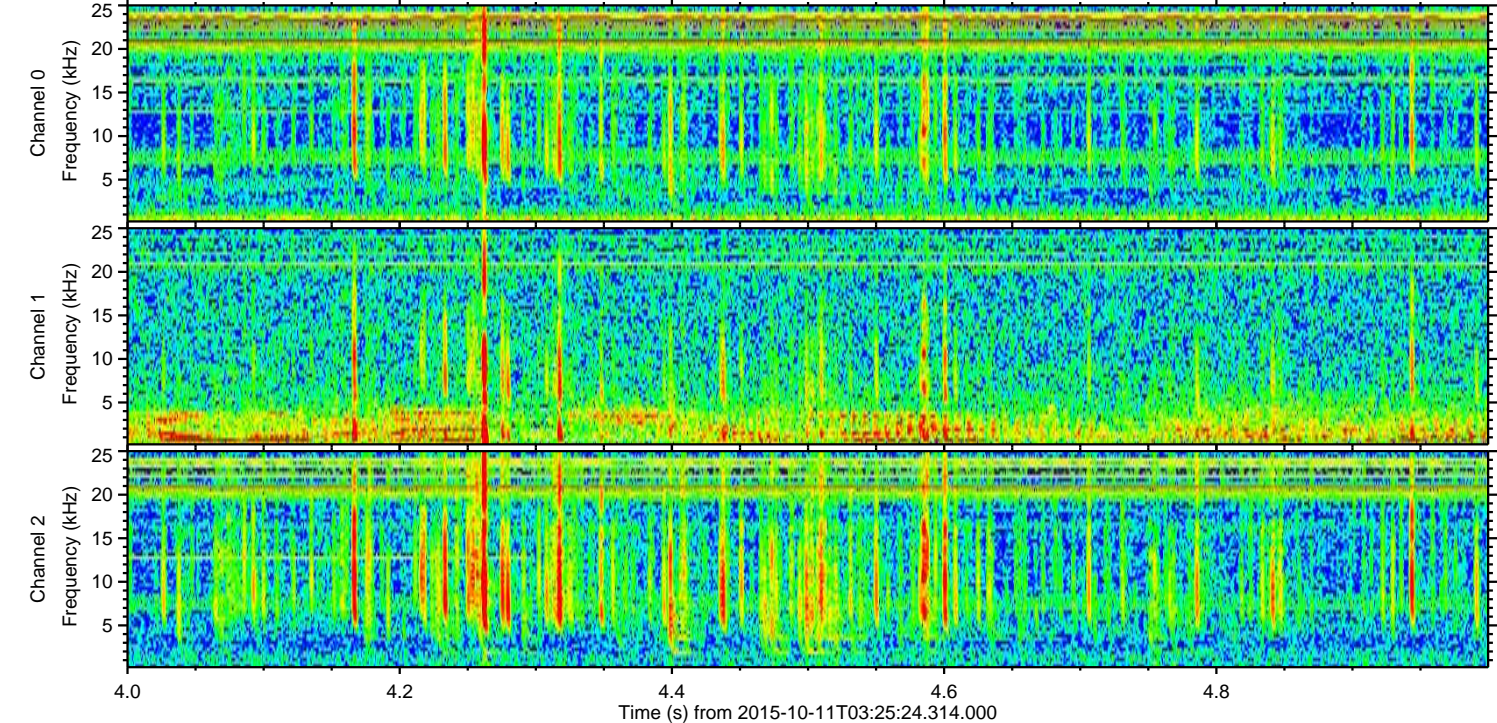
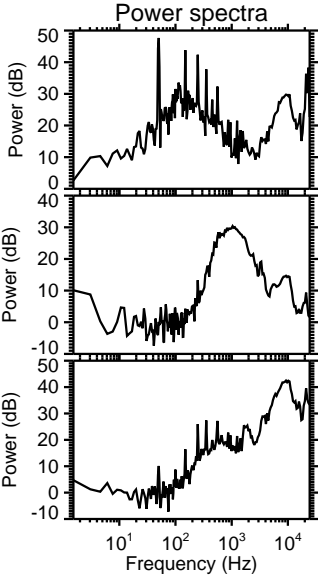
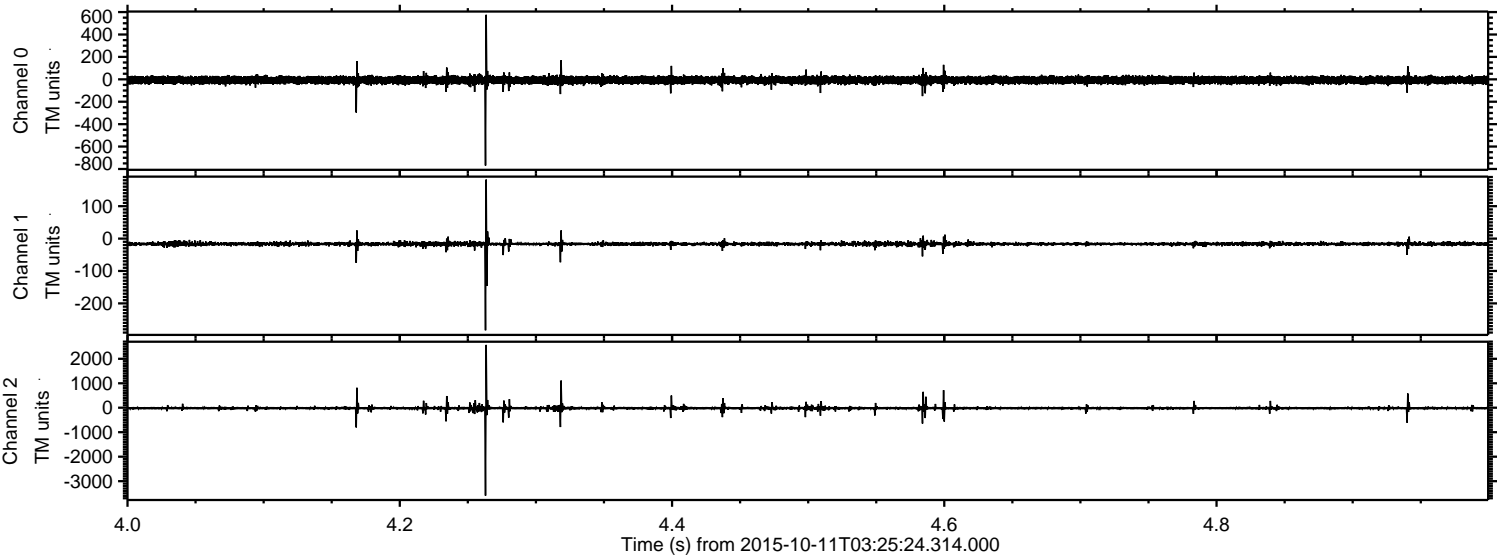



Processed Sun Oct 18 11:37:34 2015 by ELM ver.2012-10-06 from 001\_\_elm20151011\_032523\_\_dat00.bin

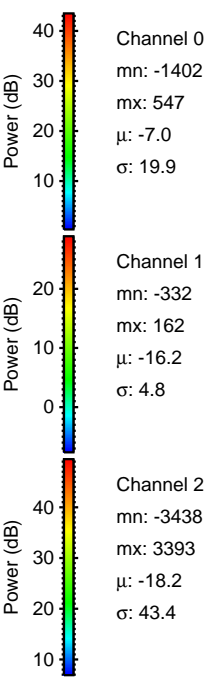
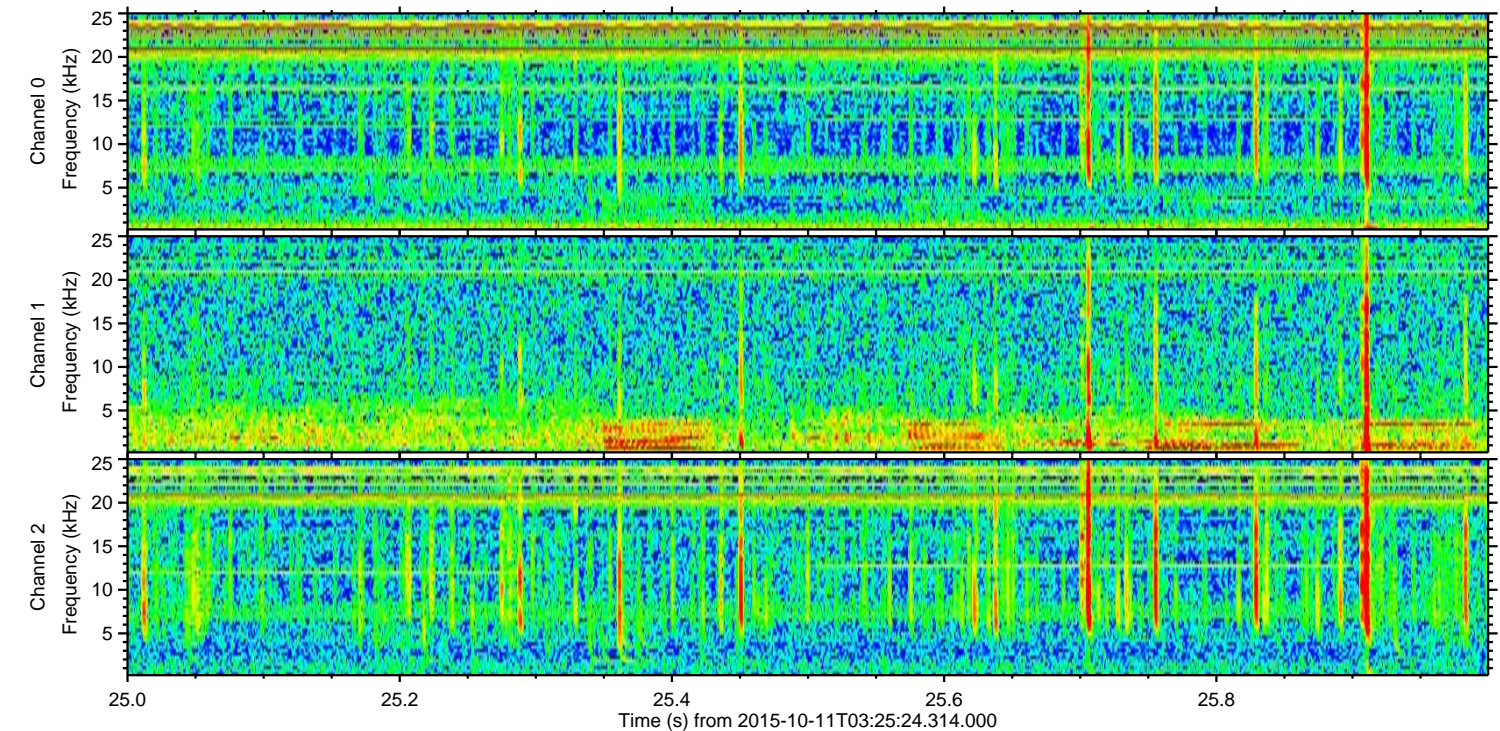
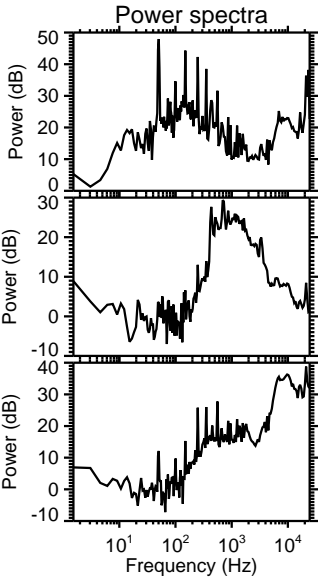
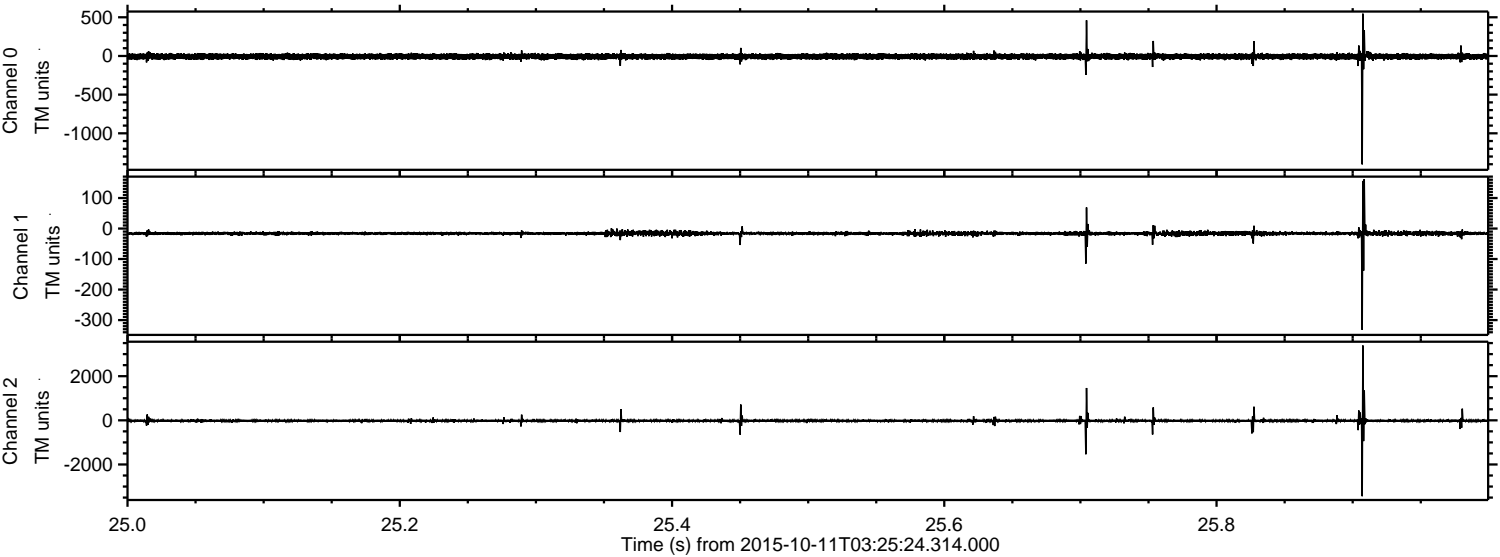



ELMAVAN 3D WAVEFORMS (Measured data sampled at 50 kHz) 51000 packets of 144 samples from 2015-10-11T03:25:24.314.000. Part 123/147

Processed Sun Oct 18 11:37:34 2015 by ELM ver.2012-10-06 from 001\_\_elm20151011\_032523\_\_dat00.bin

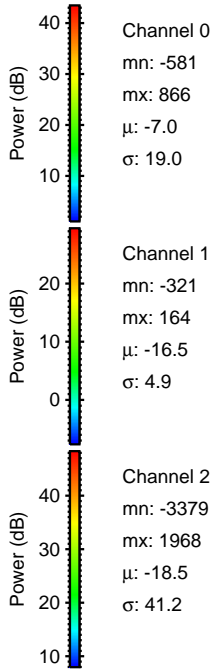
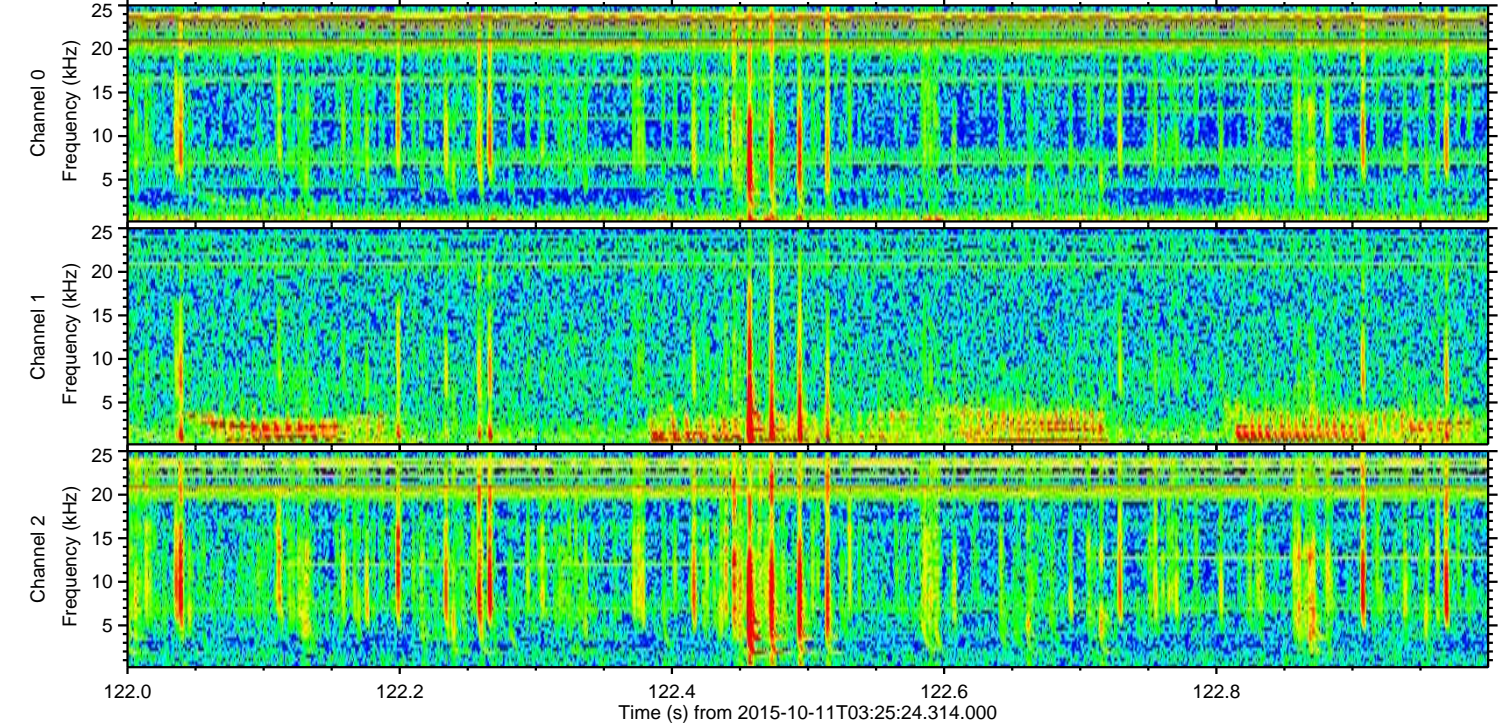
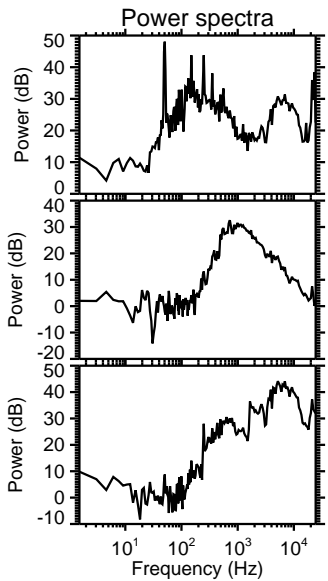
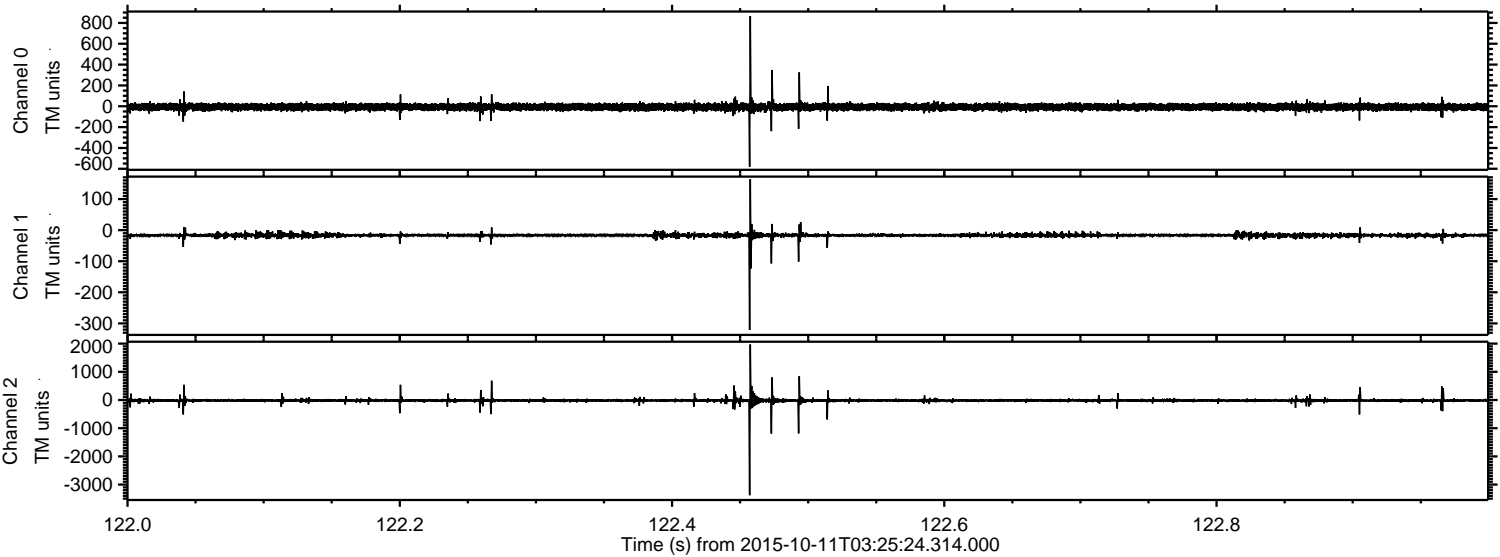

Channel 0  
mn: -581  
mx: 866  
 $\mu$ : -7.0  
 $\sigma$ : 19.0

Channel 1  
mn: -321  
mx: 164  
 $\mu$ : -16.5  
 $\sigma$ : 4.9

Channel 2  
mn: -3379  
mx: 1968  
 $\mu$ : -18.5  
 $\sigma$ : 41.2



Processed Sun Oct 18 11:37:35 2015 by ELM ver.2012-10-06 from 001\_\_elm20151011\_032523\_\_dat00.bin

