

# ELMAVAN 3D WAVEFORMS (Measured data sampled at 50 kHz) 51000 packets of 144 samples from 2015-10-10T16:14:58.478.000.

Processed Sun Oct 18 08:01:36 2015 by ELM ver.2012-10-06 from 001\_\_elm20151010\_161457\_\_dat00.bin

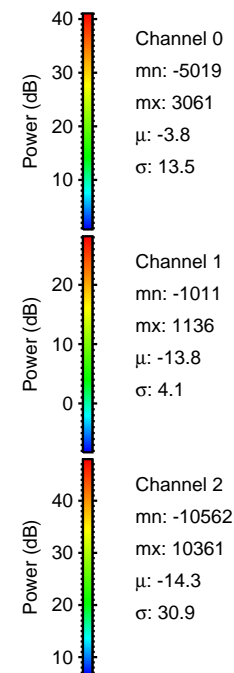

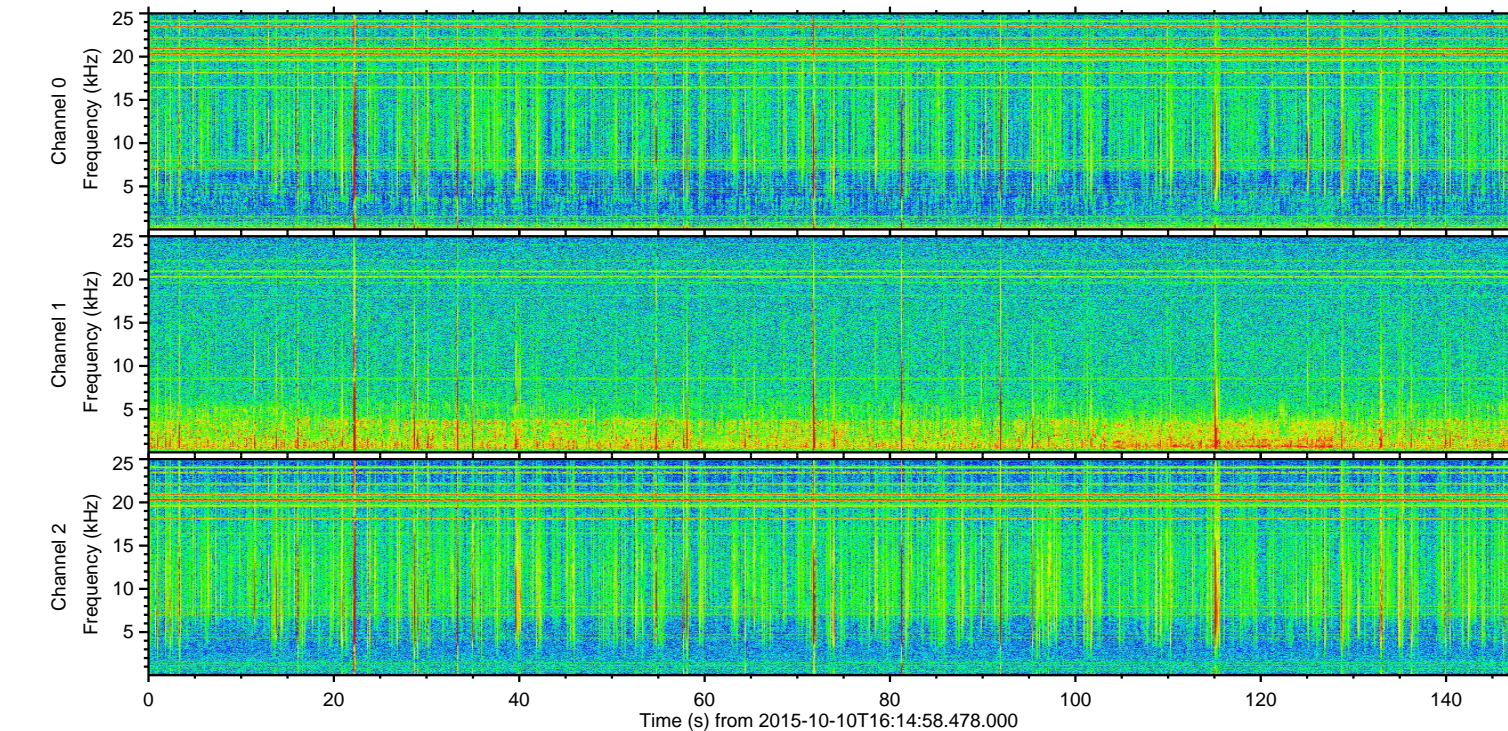
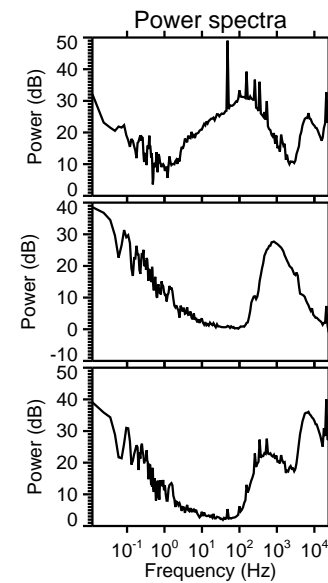
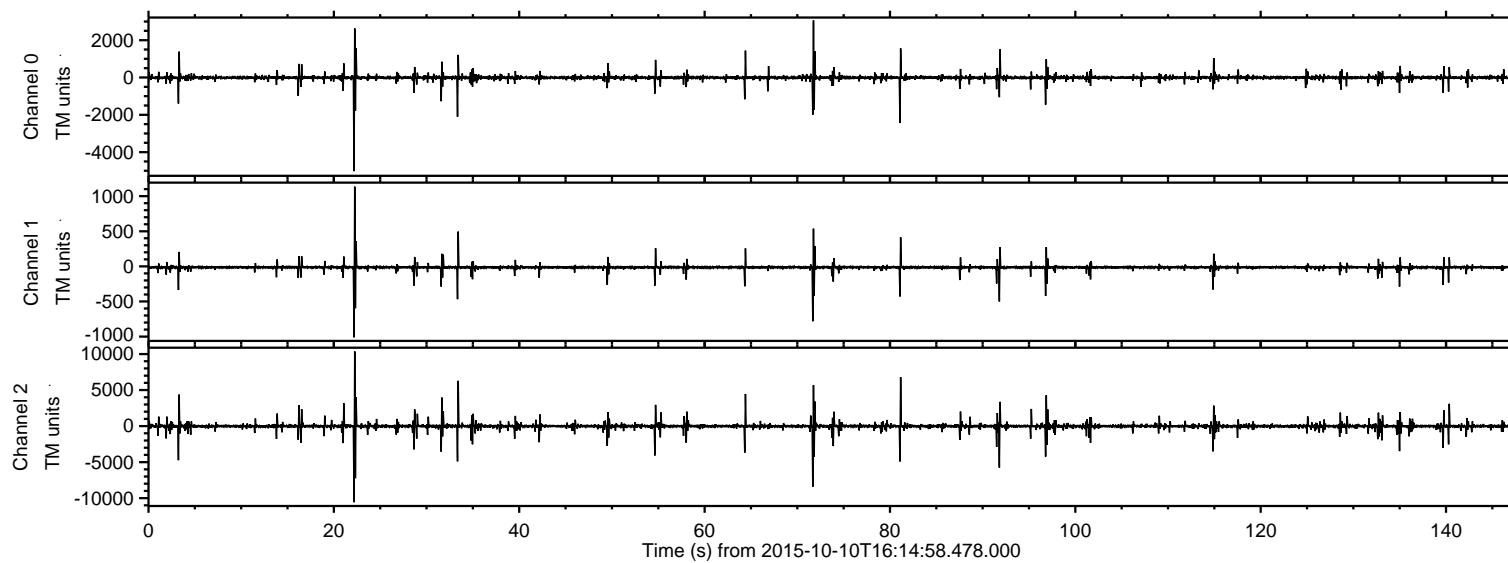

Processed Sun Oct 18 08:01:55 2015 by ELM ver.2012-10-06 from 001\_\_elm20151010\_161457\_\_dat00.bin

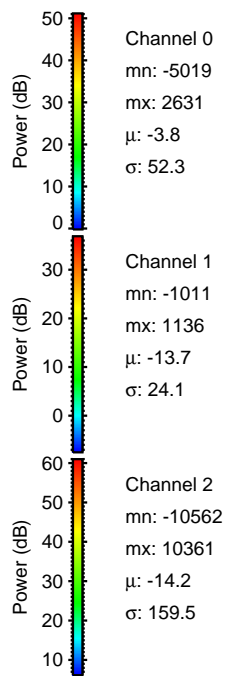
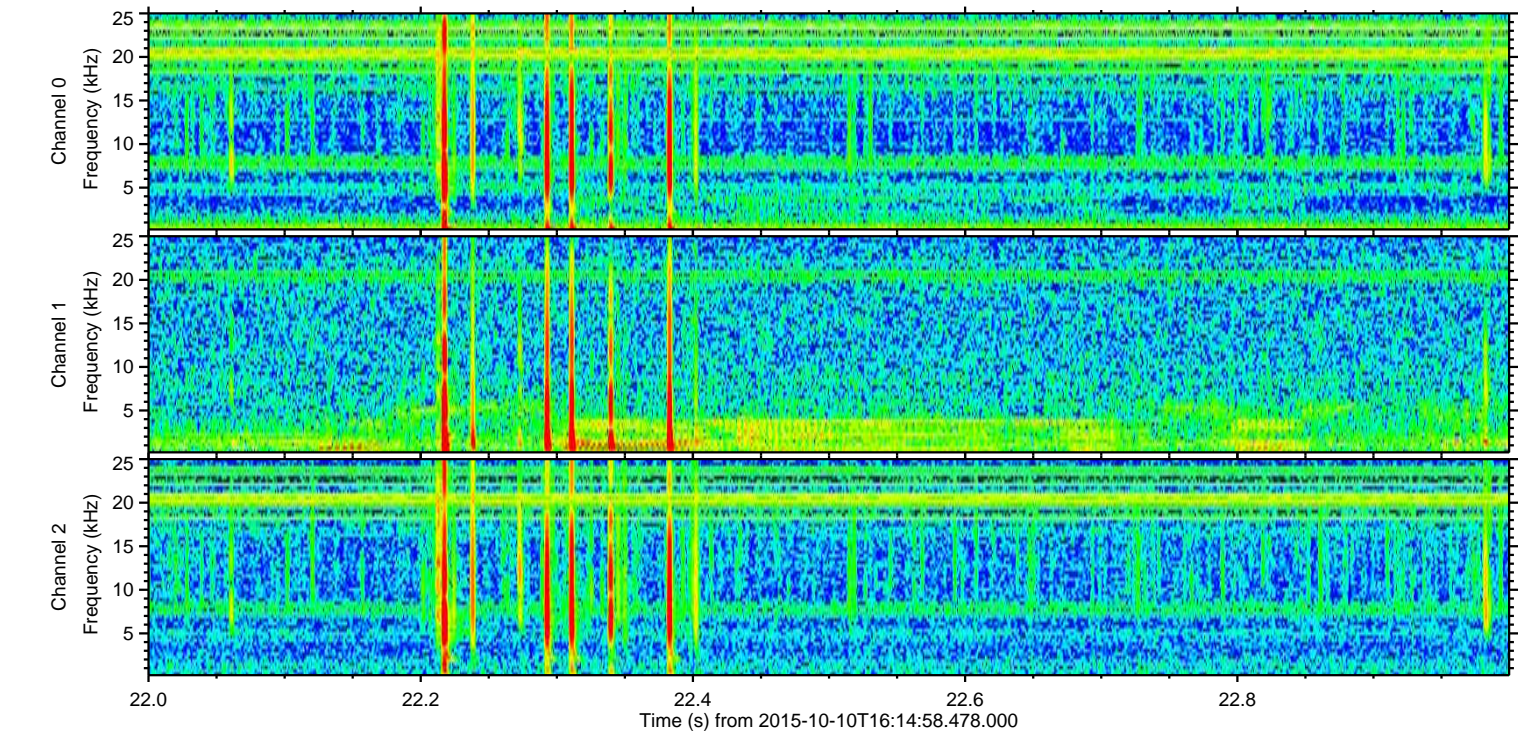
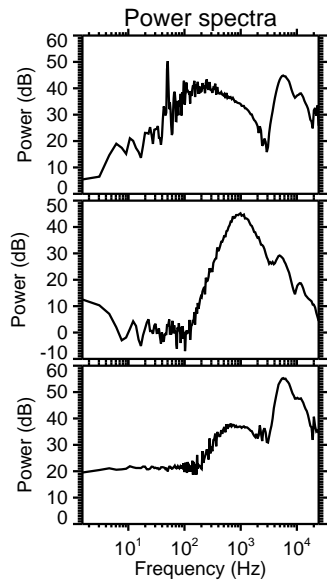
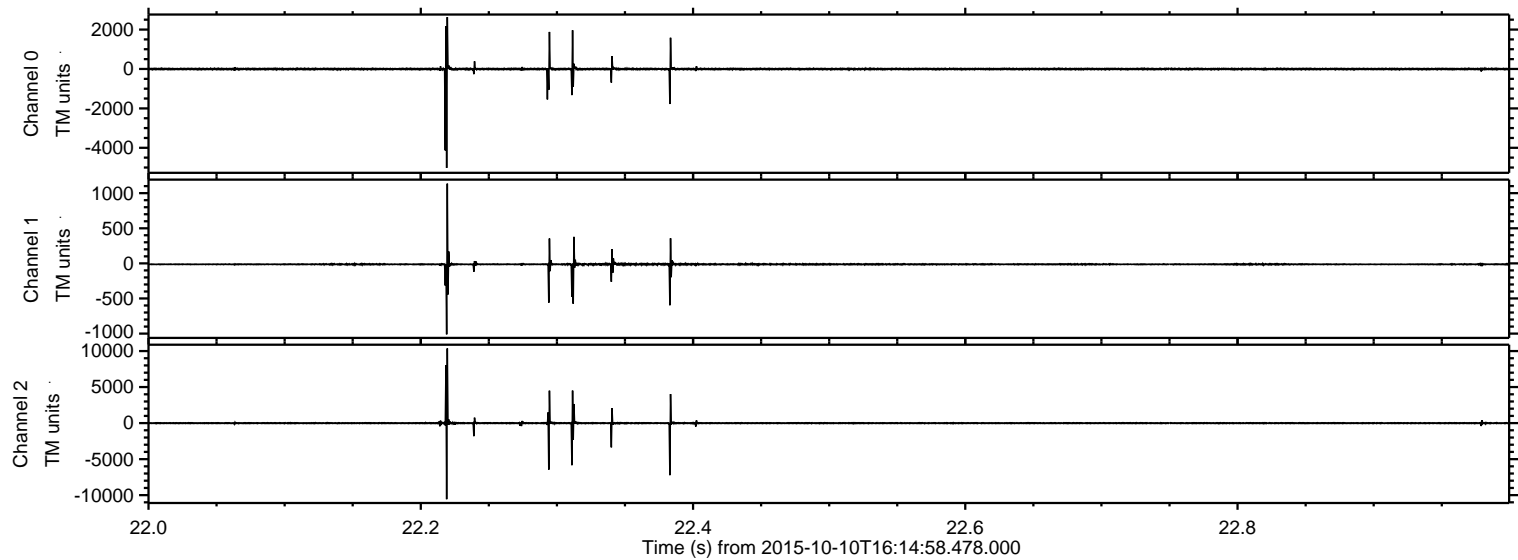



ELMAVAN 3D WAVEFORMS (Measured data sampled at 50 kHz) 51000 packets of 144 samples from 2015-10-10T16:14:58.478.000. Part 72/147

Processed Sun Oct 18 08:01:57 2015 by ELM ver.2012-10-06 from 001\_\_elm20151010\_161457\_\_dat00.bin

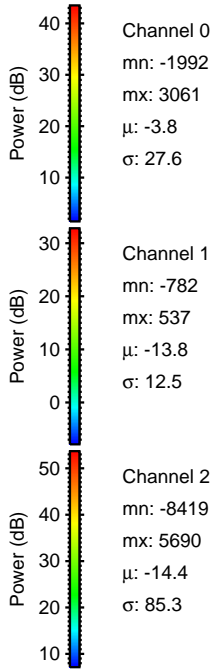
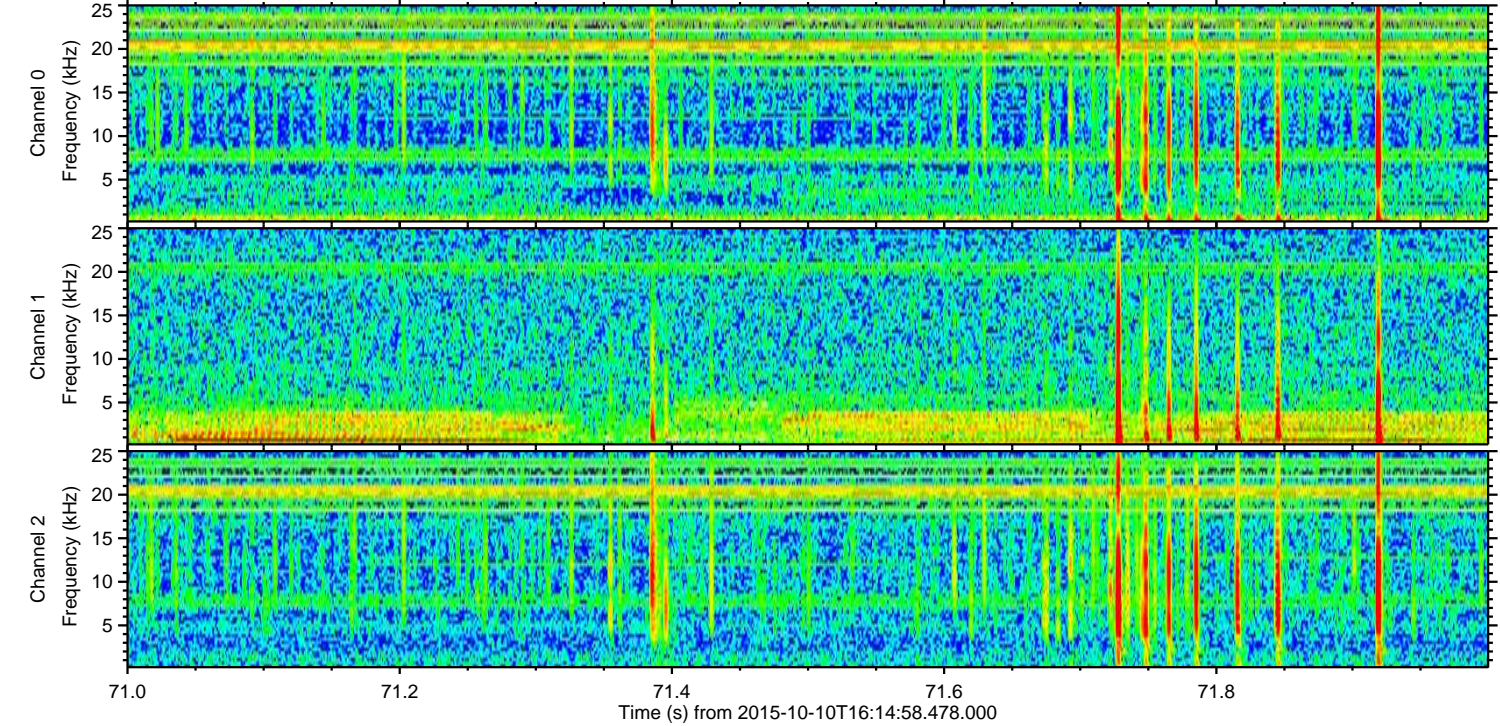
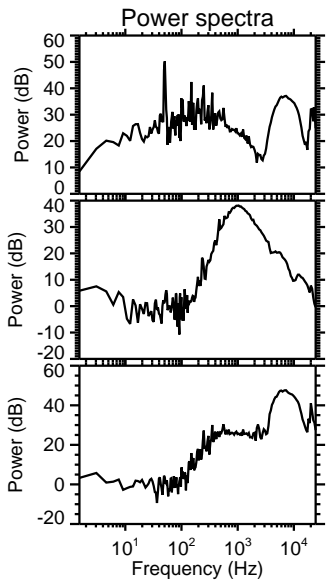
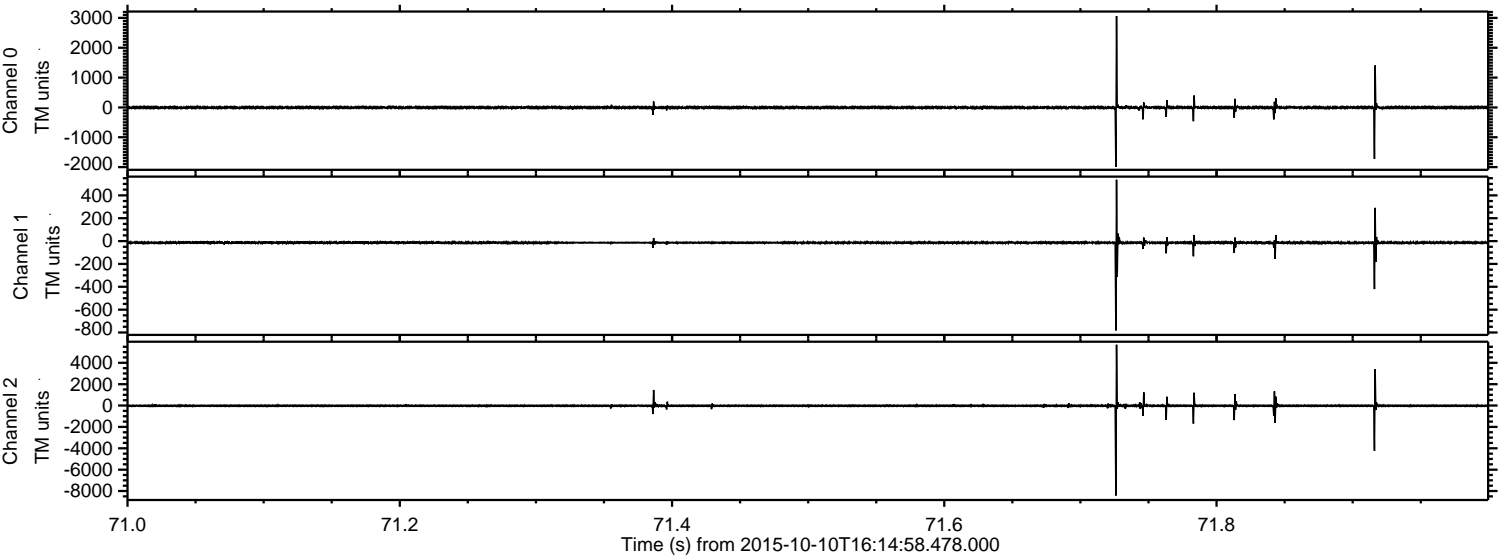



Processed Sun Oct 18 08:01:59 2015 by ELM ver.2012-10-06 from 001\_\_elm20151010\_161457\_\_dat00.bin

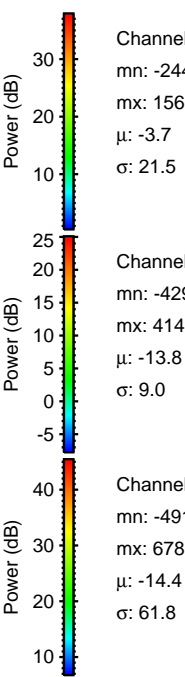
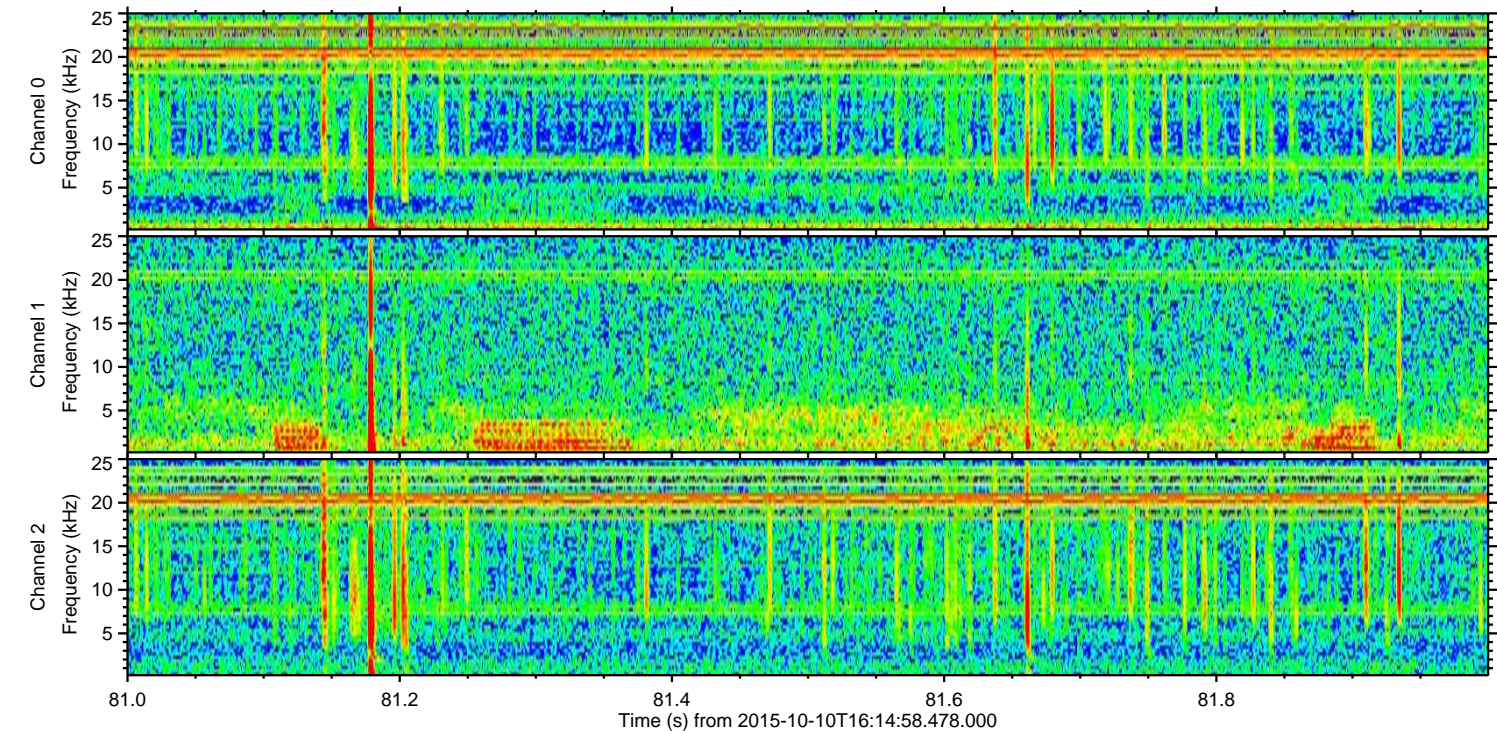
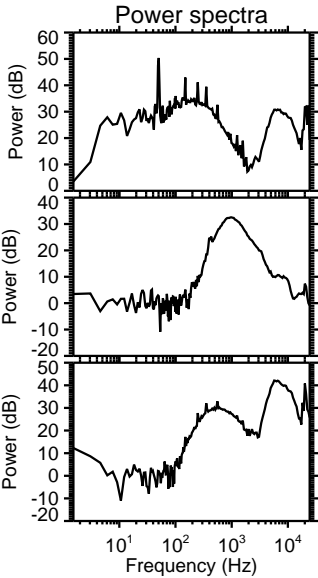
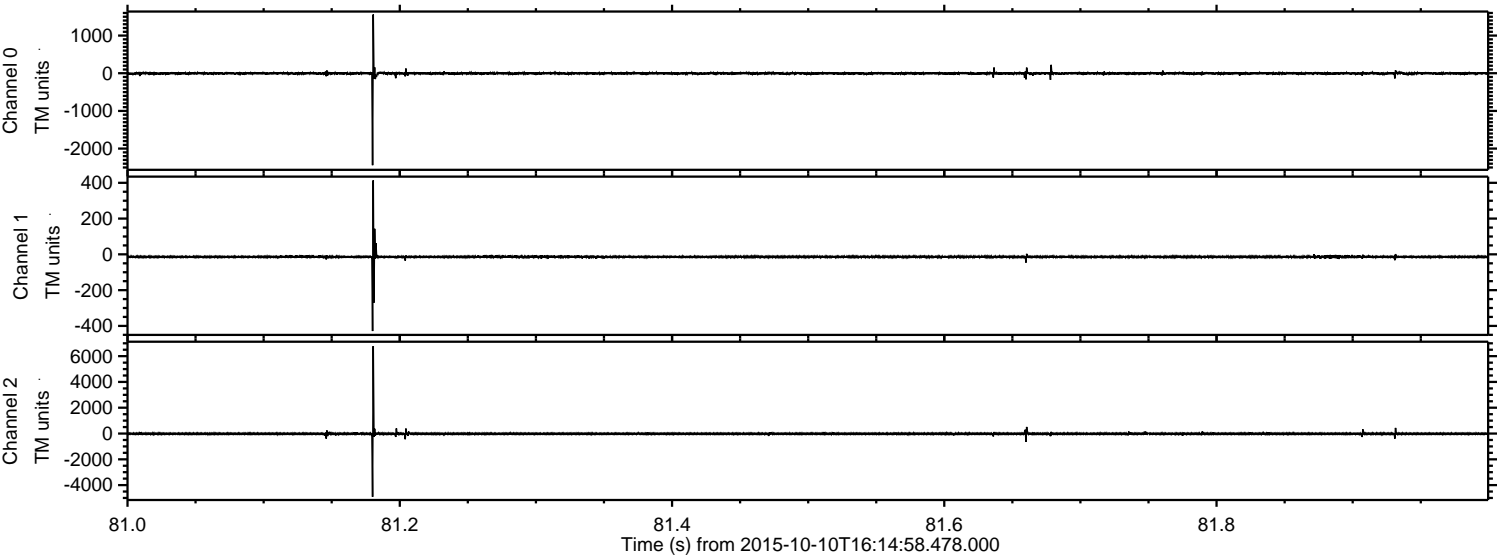



Processed Sun Oct 18 08:02:01 2015 by ELM ver.2012-10-06 from 001\_\_elm20151010\_161457\_\_dat00.bin

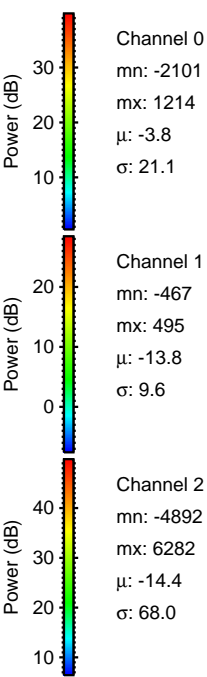
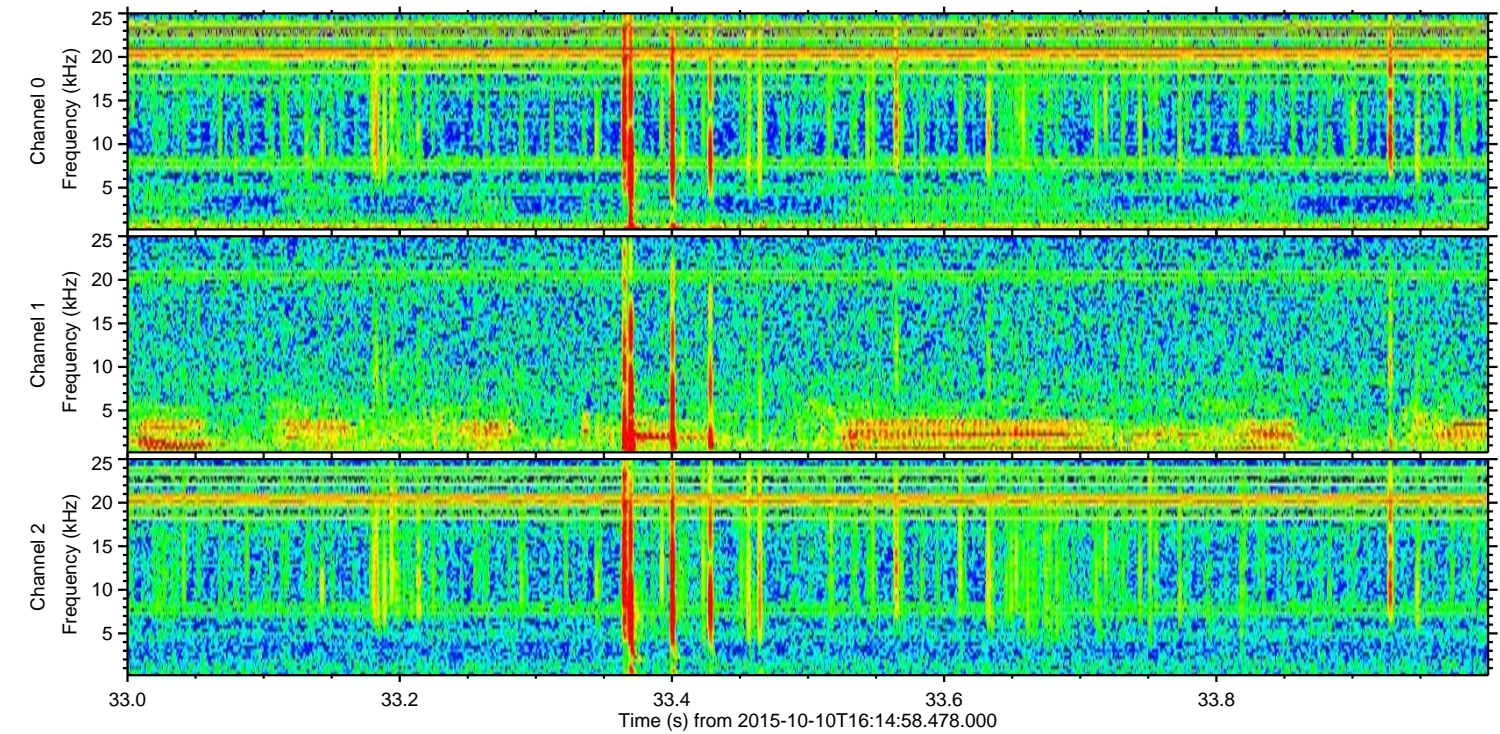
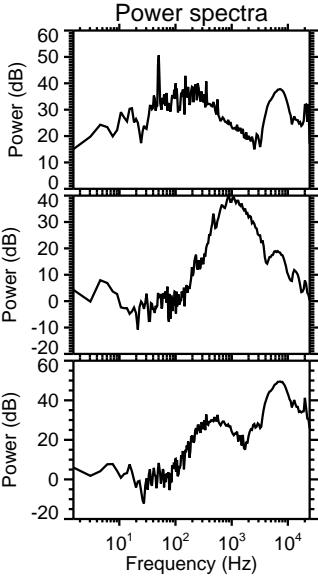
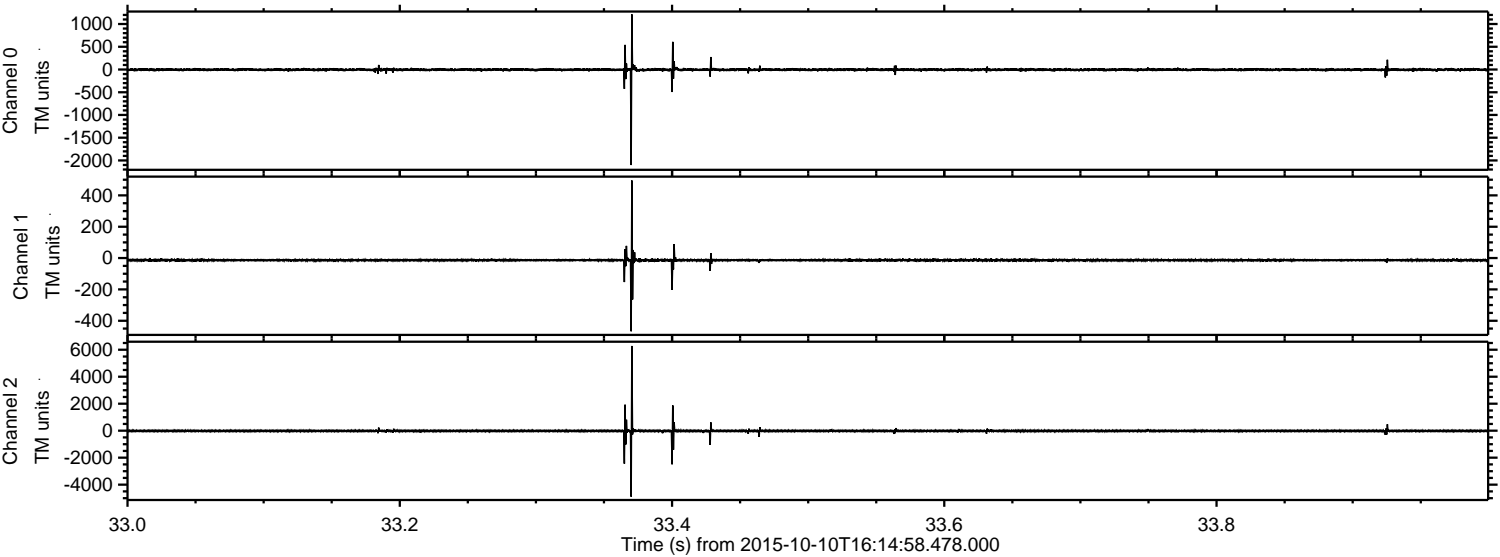



ELMAVAN 3D WAVEFORMS (Measured data sampled at 50 kHz) 51000 packets of 144 samples from 2015-10-10T16:14:58.478.000. Part 92/147

Processed Sun Oct 18 08:02:02 2015 by ELM ver.2012-10-06 from 001\_\_elm20151010\_161457\_\_dat00.bin

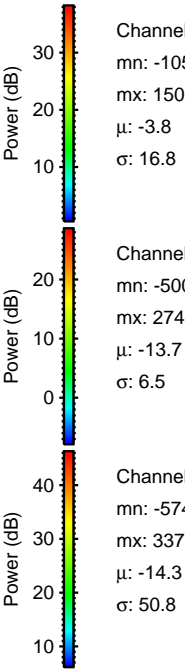
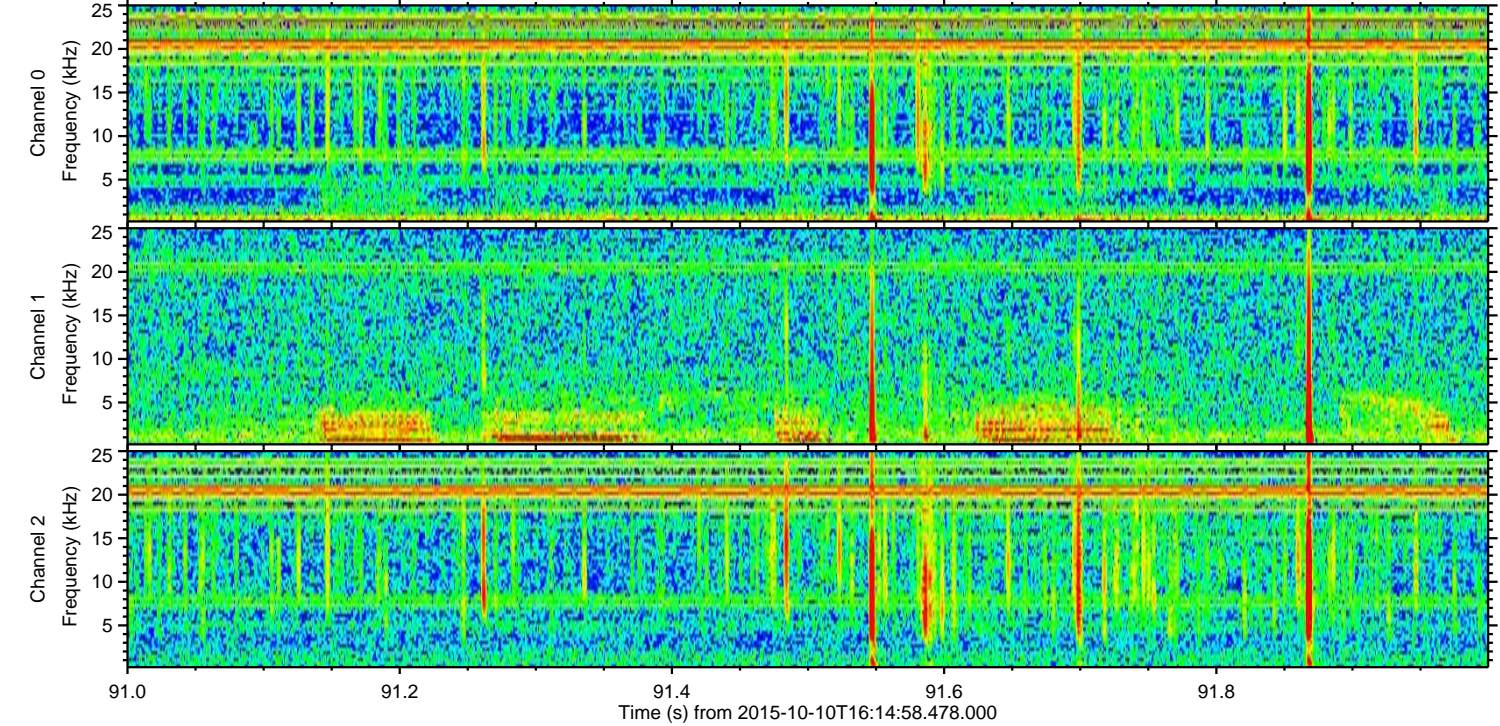
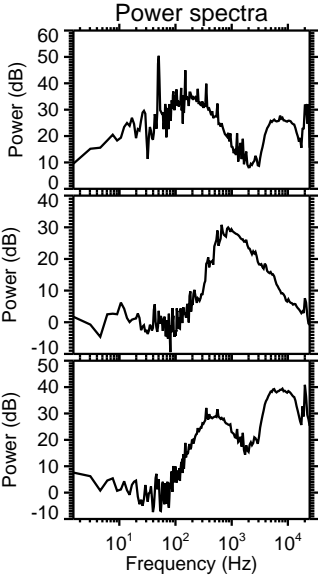
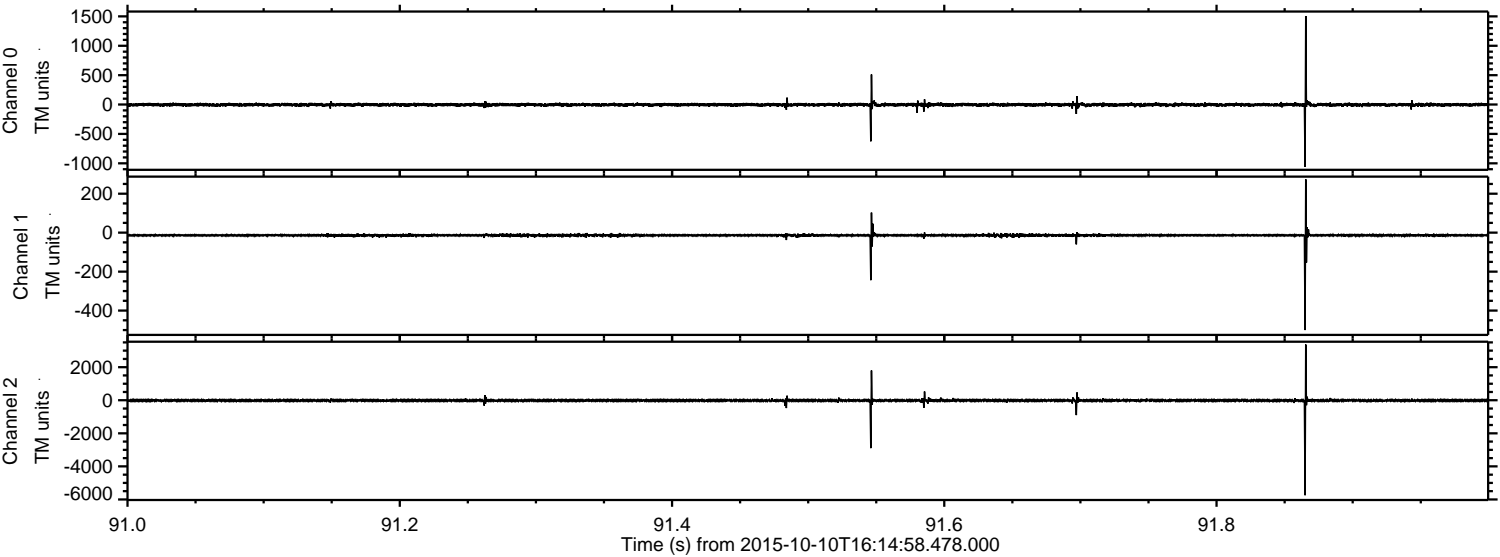

Channel 0  
mn: -1058  
mx: 1507  
 $\mu$ : -3.8  
 $\sigma$ : 16.8

Channel 1  
mn: -500  
mx: 274  
 $\mu$ : -13.7  
 $\sigma$ : 6.5

Channel 2  
mn: -5746  
mx: 3372  
 $\mu$ : -14.3  
 $\sigma$ : 50.8



Processed Sun Oct 18 08:02:04 2015 by ELM ver.2012-10-06 from 001\_\_elm20151010\_161457\_\_dat00.bin

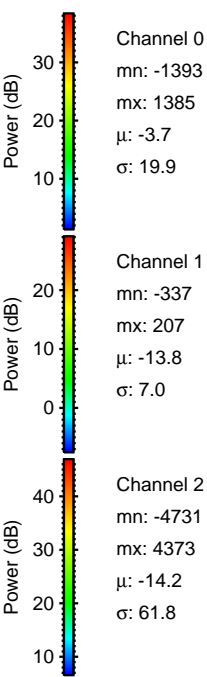
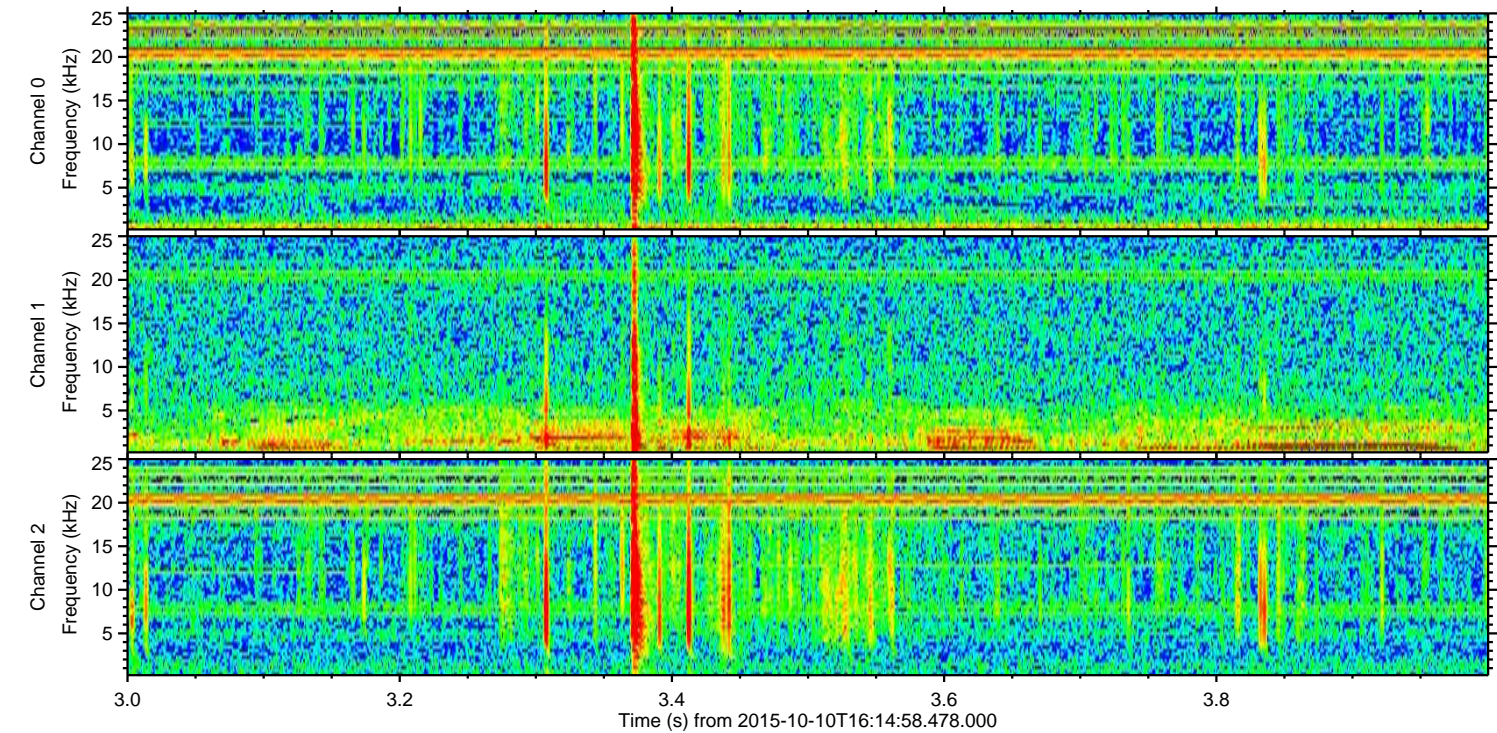
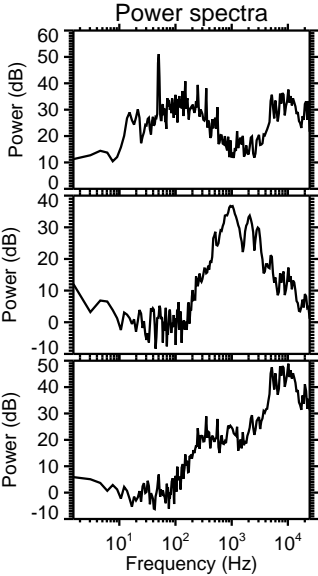
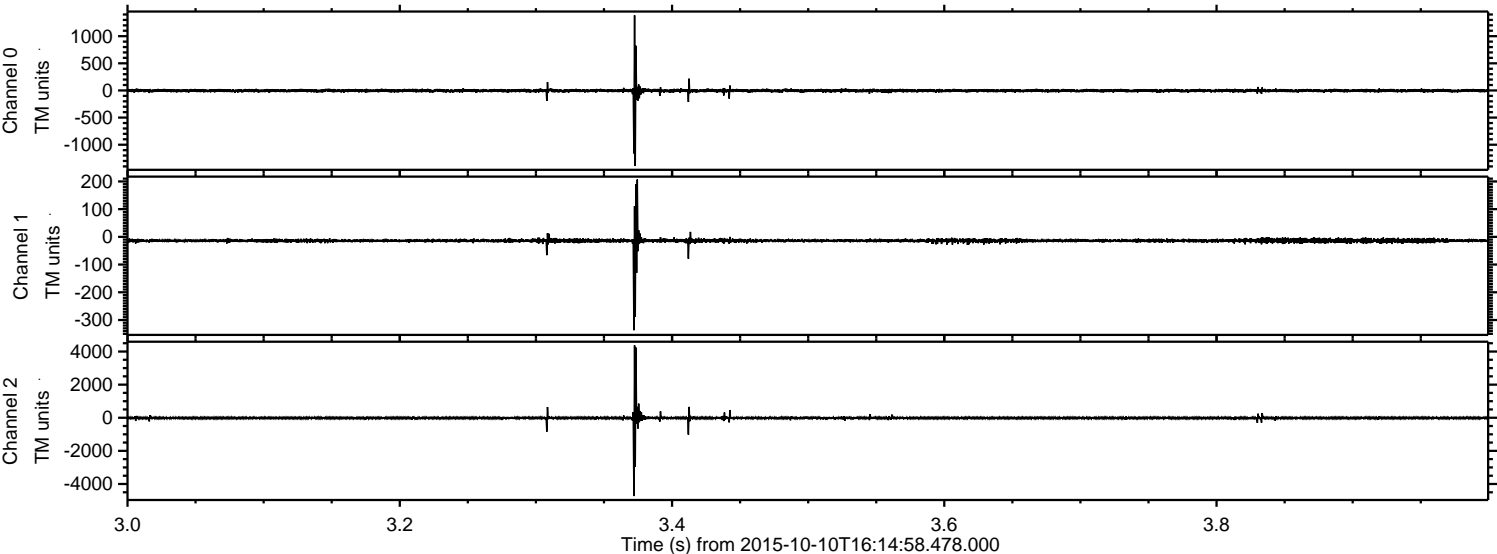



Processed Sun Oct 18 08:02:05 2015 by ELM ver.2012-10-06 from 001\_\_elm20151010\_161457\_\_dat00.bin

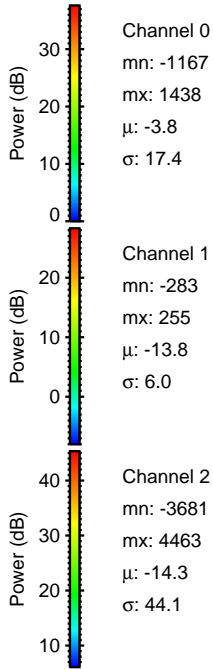
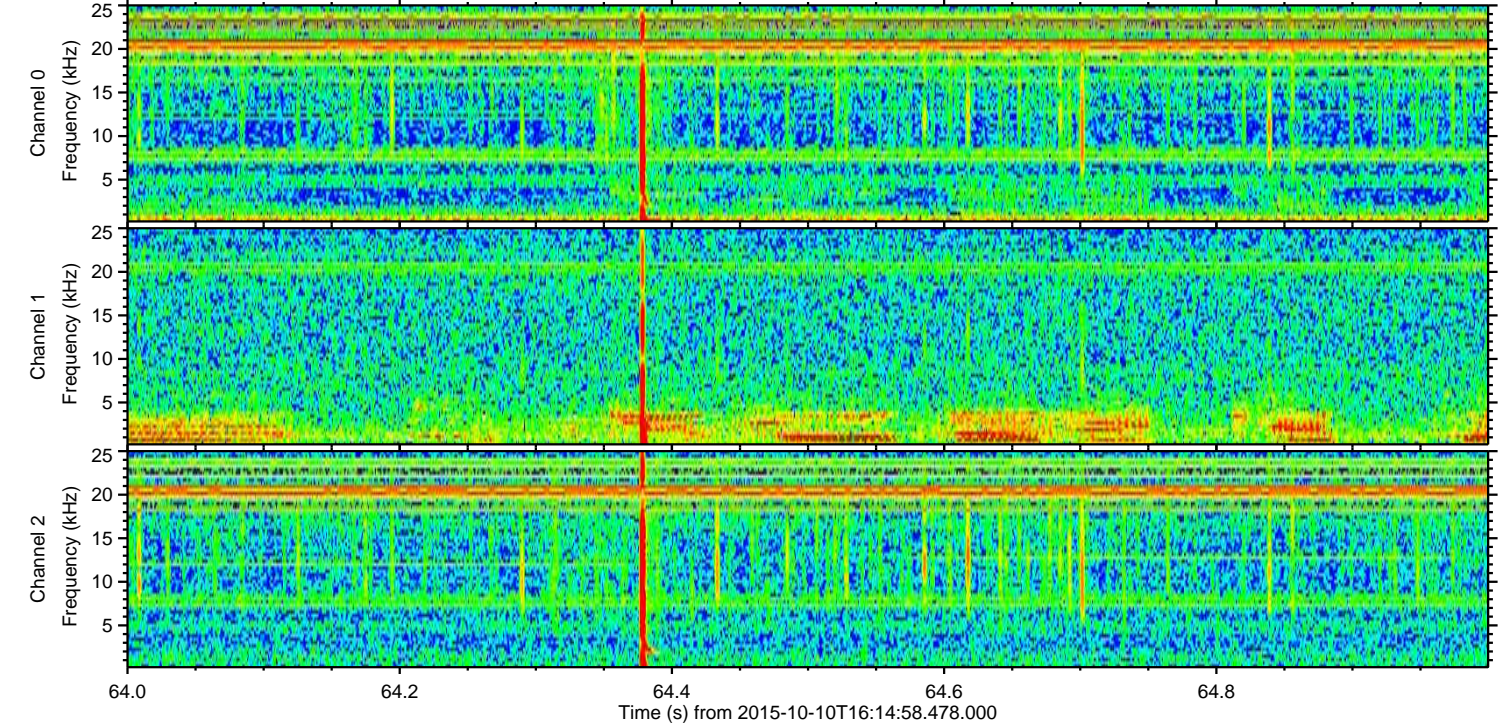
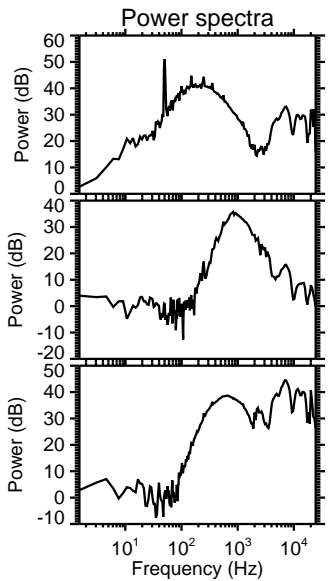
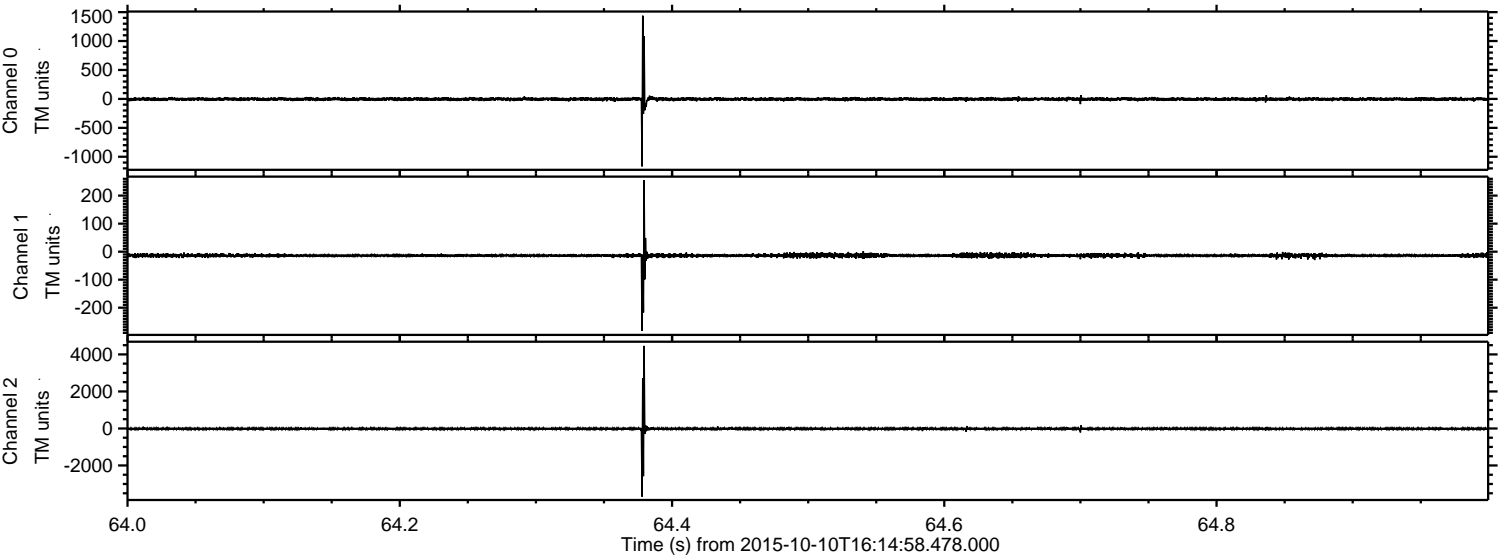

Channel 0  
mn: -1167  
mx: 1438  
 $\mu$ : -3.8  
 $\sigma$ : 17.4

Channel 1  
mn: -283  
mx: 255  
 $\mu$ : -13.8  
 $\sigma$ : 6.0

Channel 2  
mn: -3681  
mx: 4463  
 $\mu$ : -14.3  
 $\sigma$ : 44.1



Processed Sun Oct 18 08:02:06 2015 by ELM ver.2012-10-06 from 001\_\_elm20151010\_161457\_\_dat00.bin

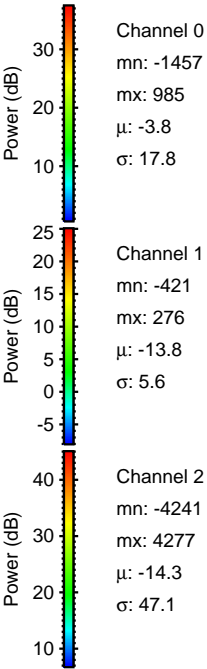
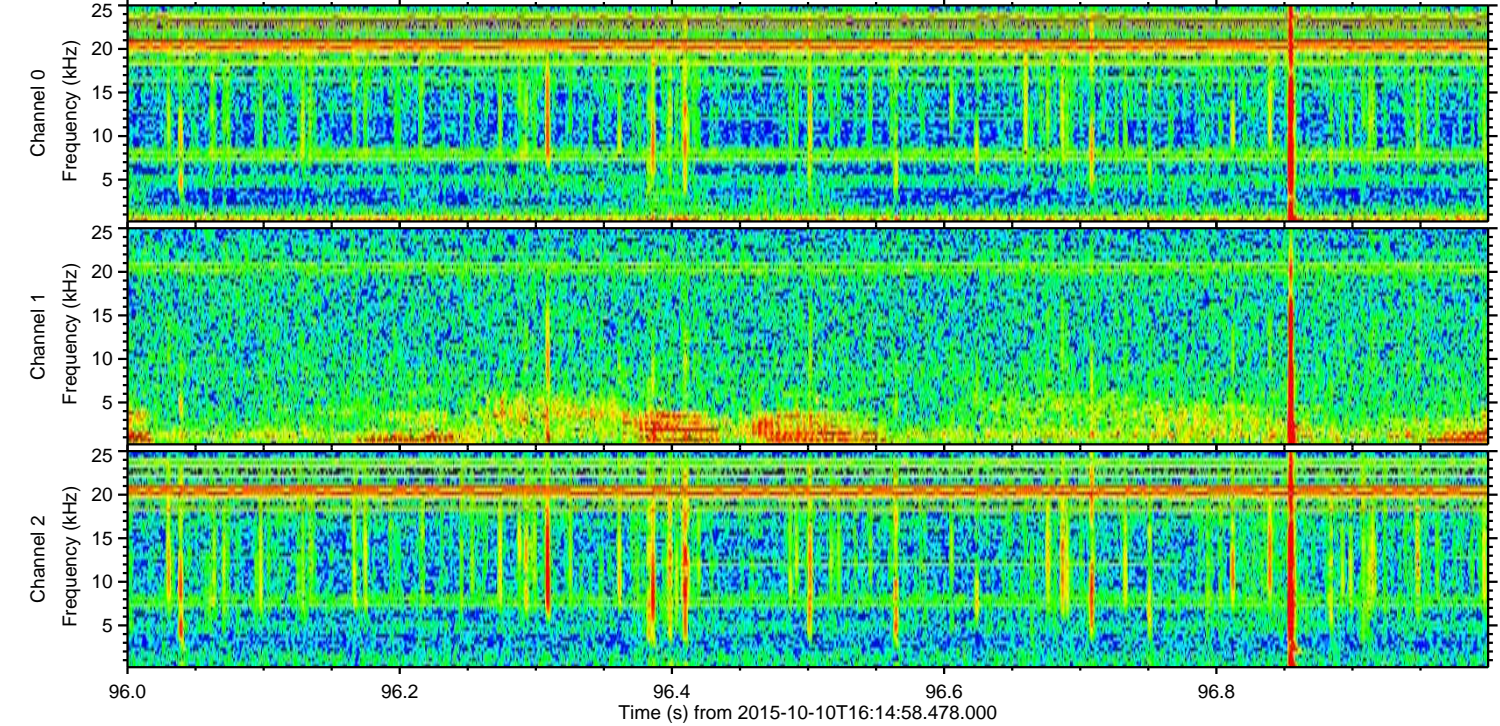
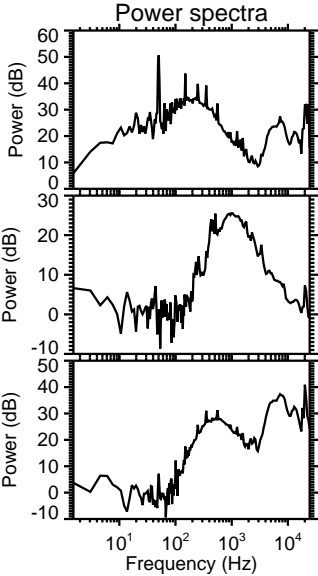
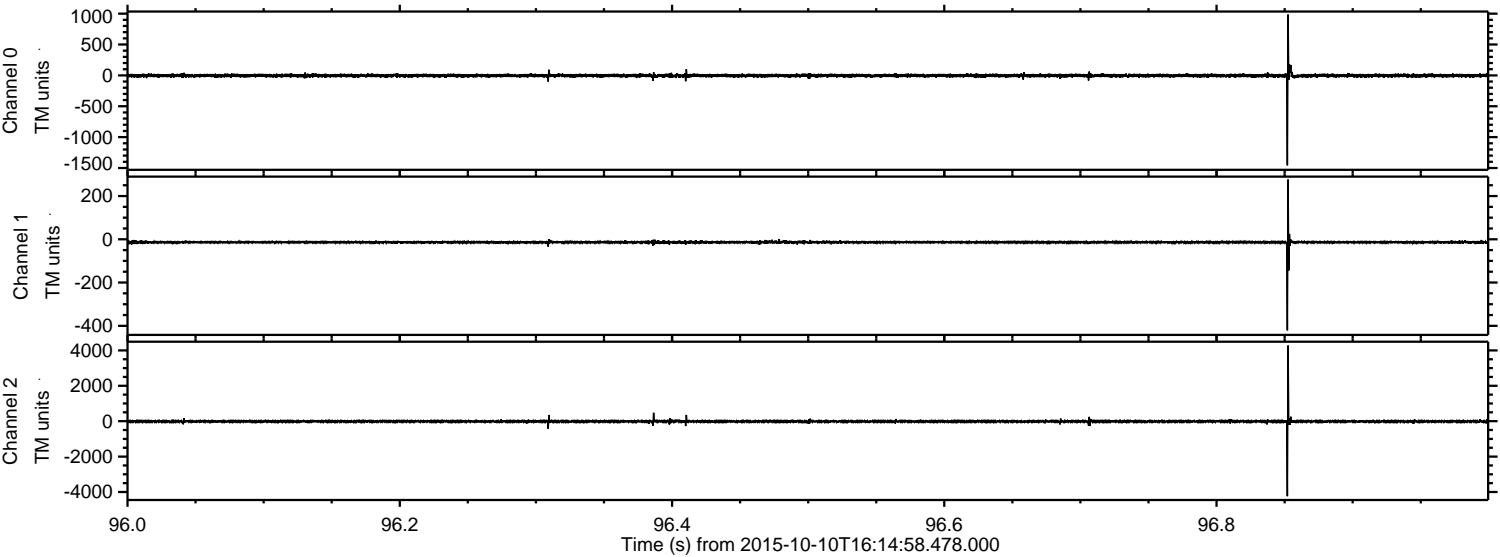



Processed Sun Oct 18 08:02:07 2015 by ELM ver.2012-10-06 from 001\_\_elm20151010\_161457\_\_dat00.bin

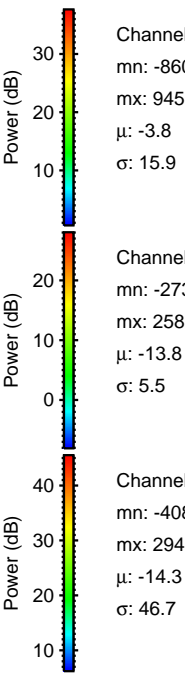
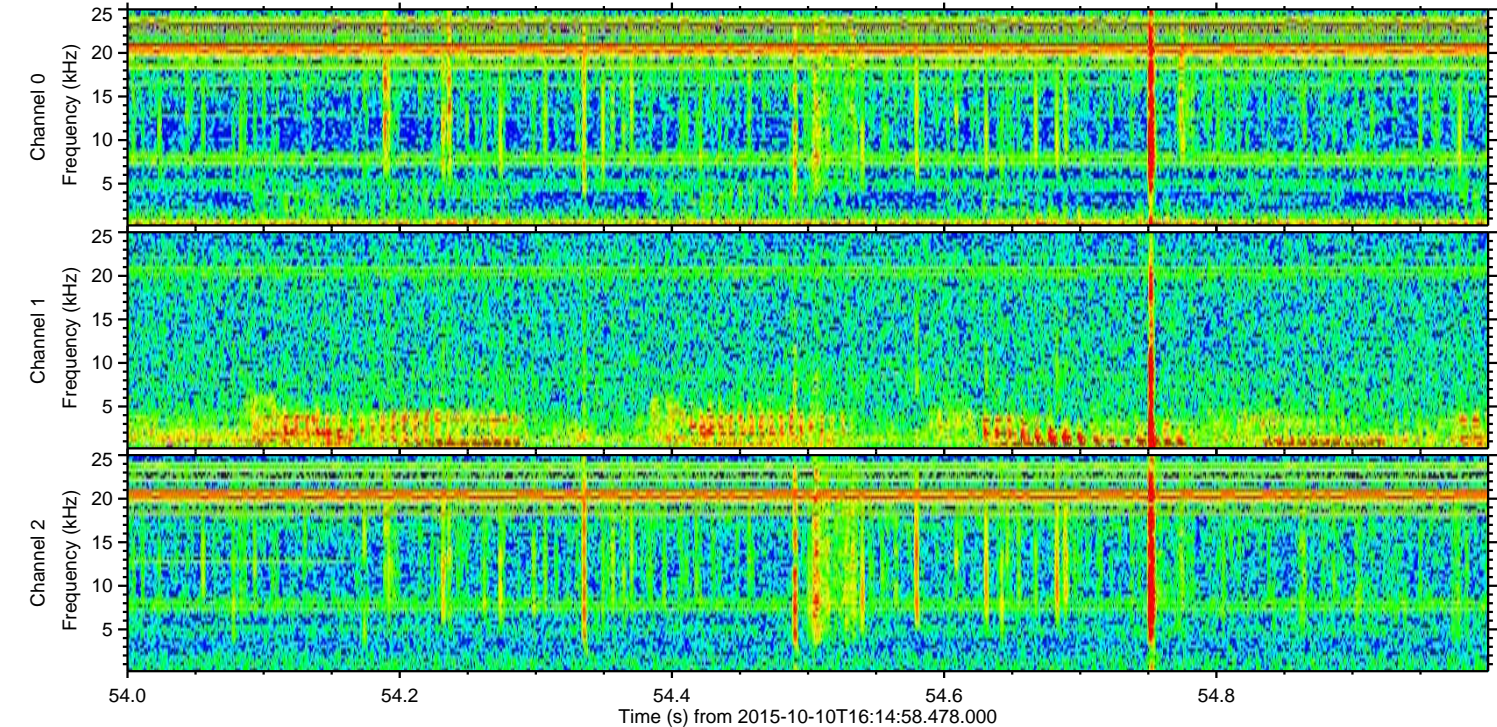
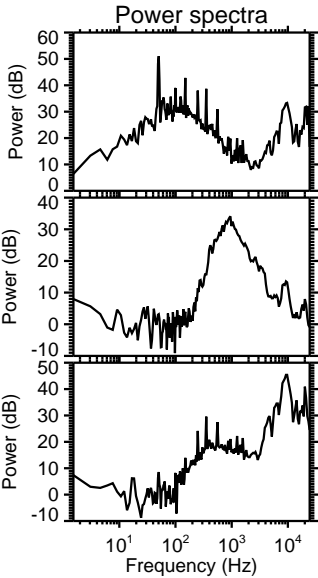
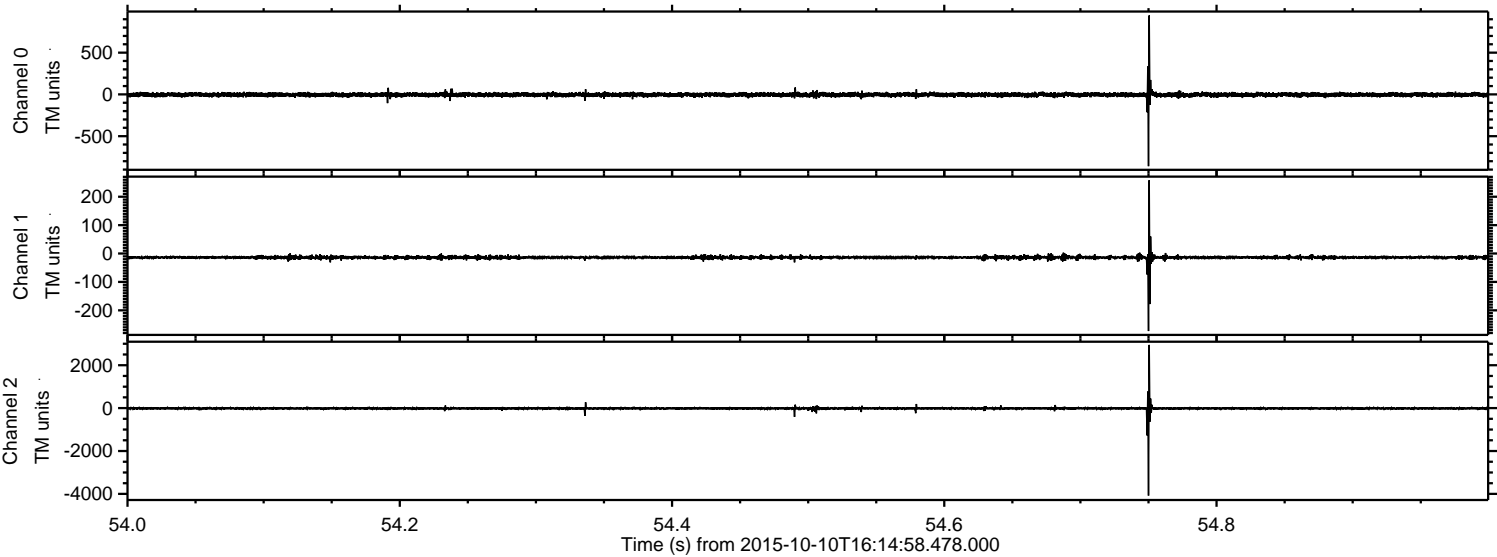



Processed Sun Oct 18 08:02:09 2015 by ELM ver.2012-10-06 from 001\_\_elm20151010\_161457\_\_dat00.bin

