

# ELMAVAN 3D WAVEFORMS (Measured data sampled at 50 kHz) 51000 packets of 144 samples from 2015-10-10T14:19:54.041.999.

Processed Sun Oct 18 07:24:27 2015 by ELM ver.2012-10-06 from 001\_\_elm20151010\_141953\_\_dat00.bin

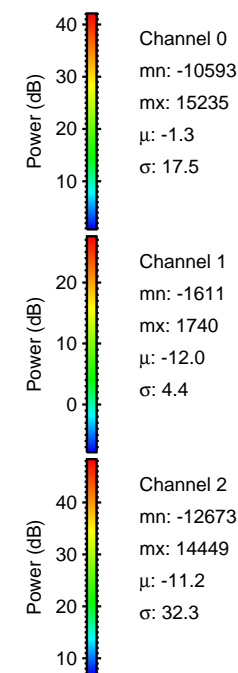

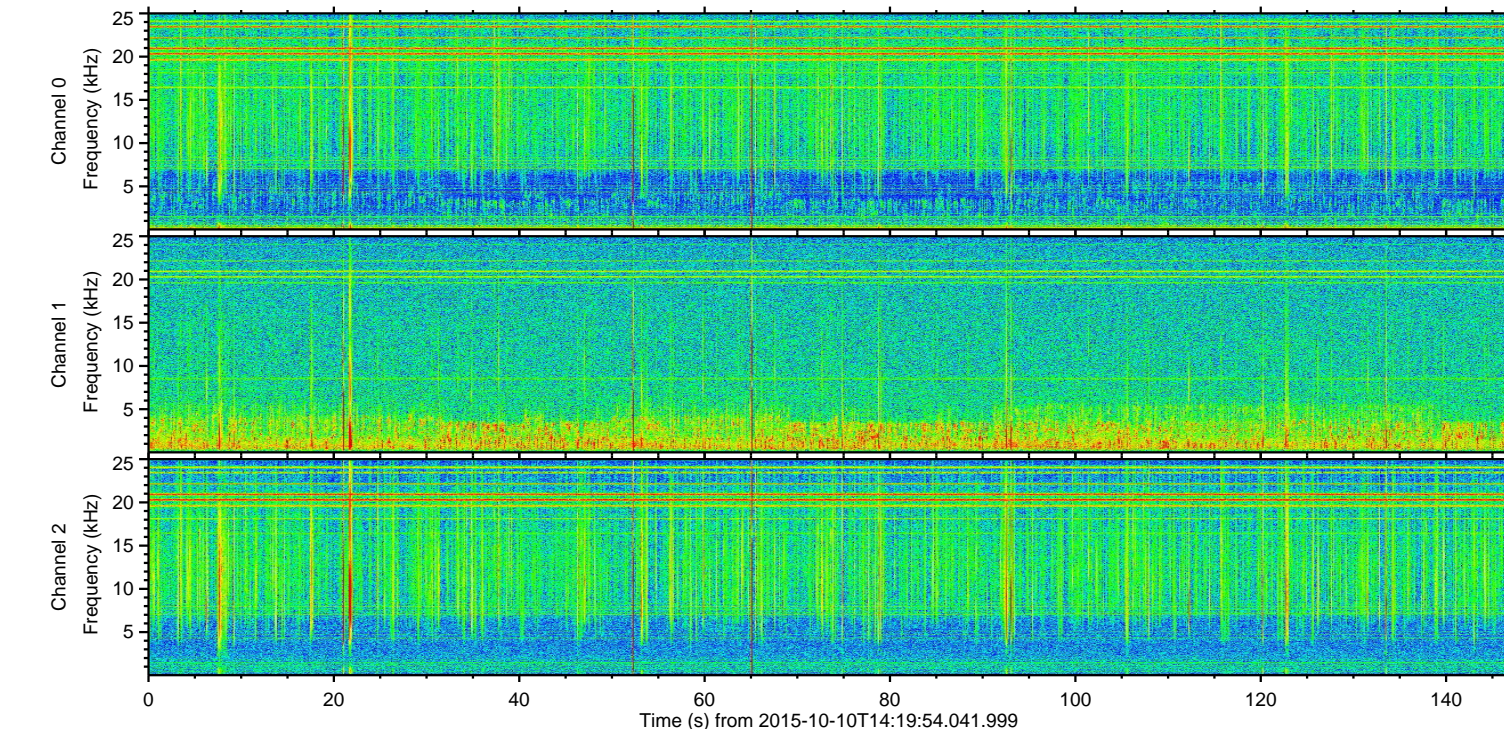
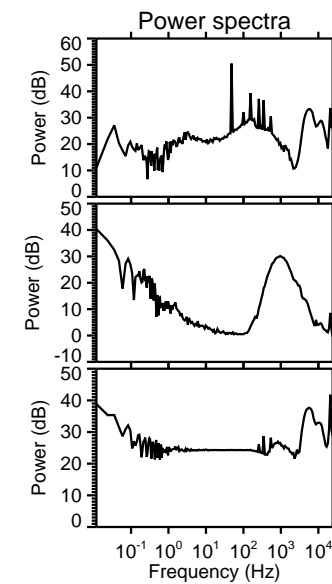
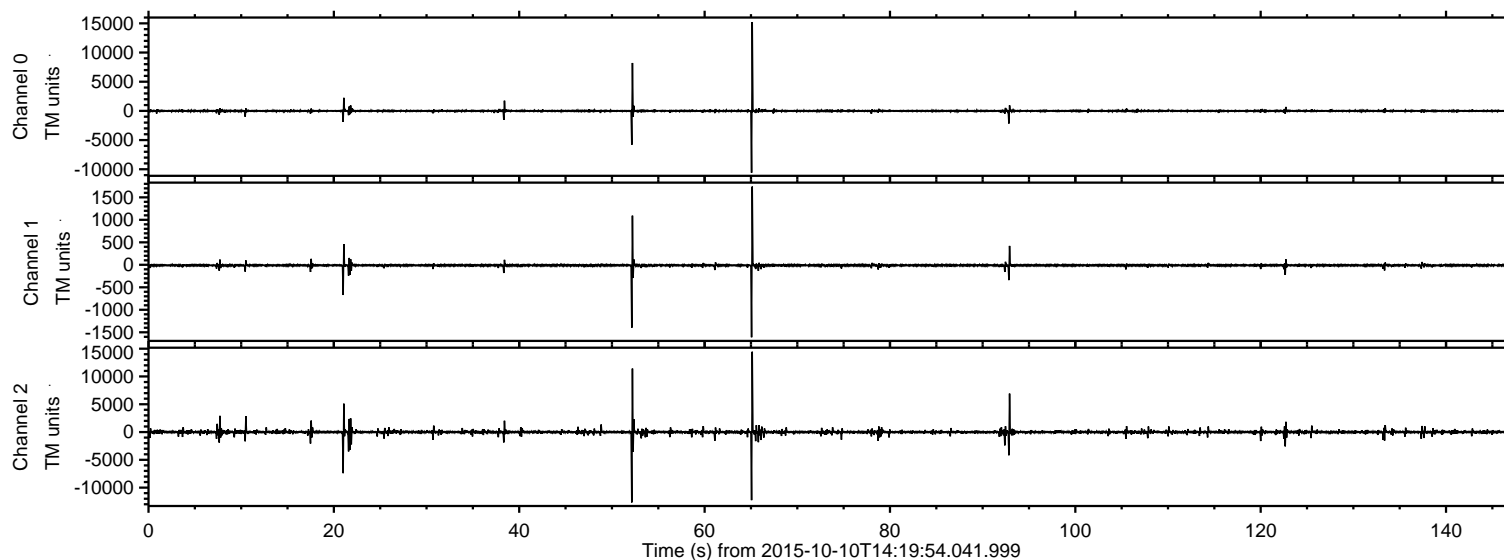

Processed Sun Oct 18 07:24:46 2015 by ELM ver.2012-10-06 from 001\_\_elm20151010\_141953\_\_dat00.bin

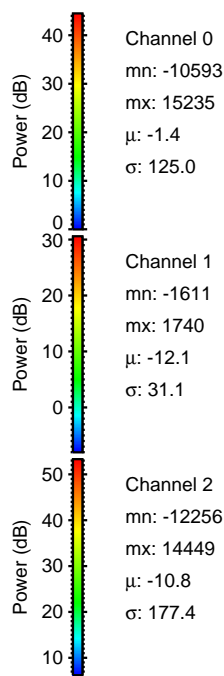
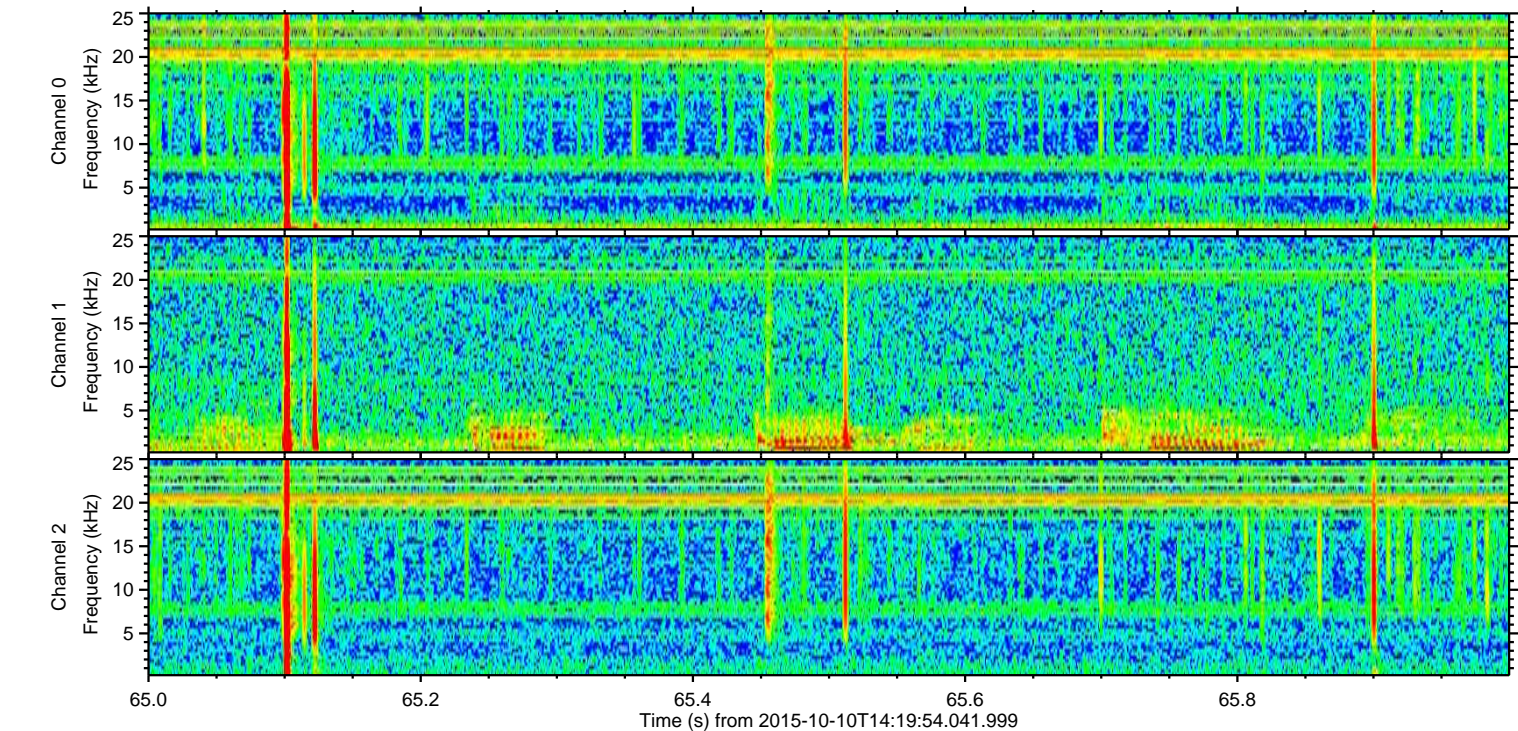
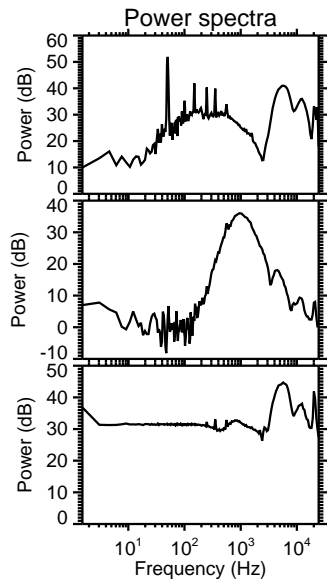
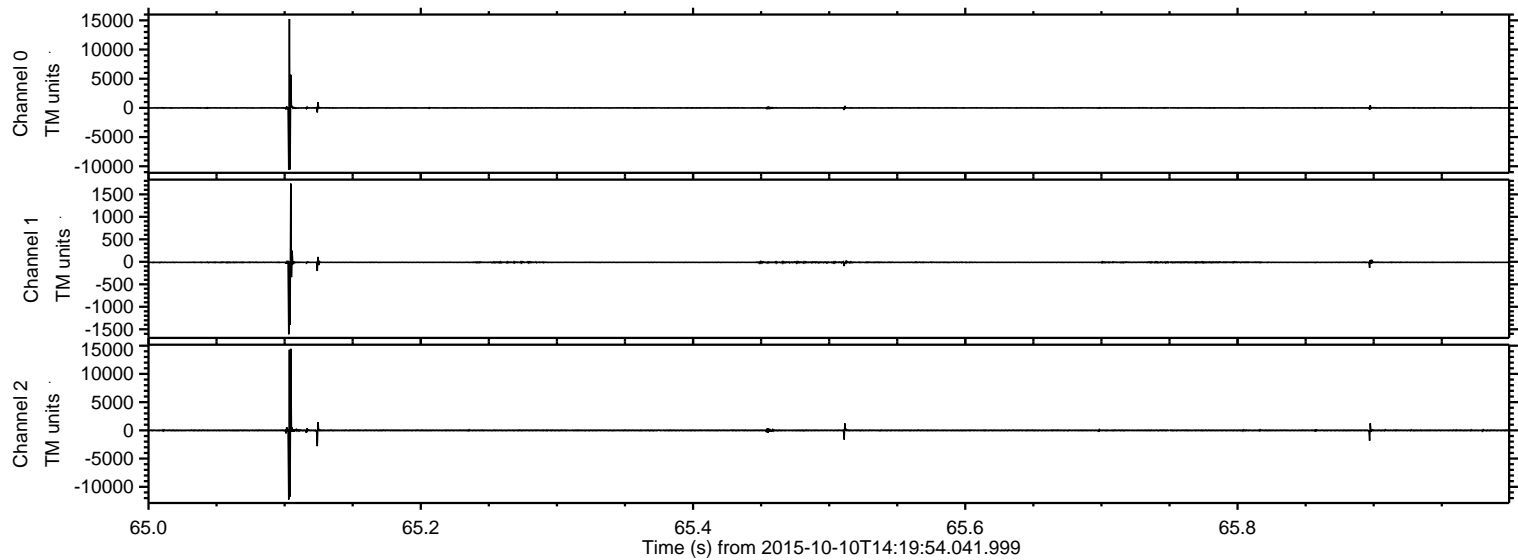



Processed Sun Oct 18 07:24:47 2015 by ELM ver.2012-10-06 from 001\_\_elm20151010\_141953\_\_dat00.bin

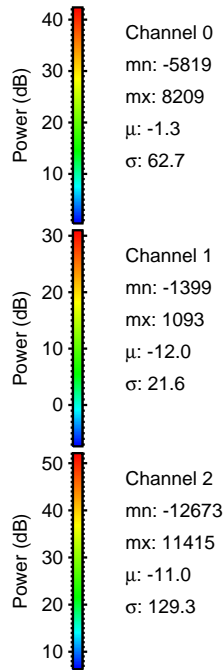
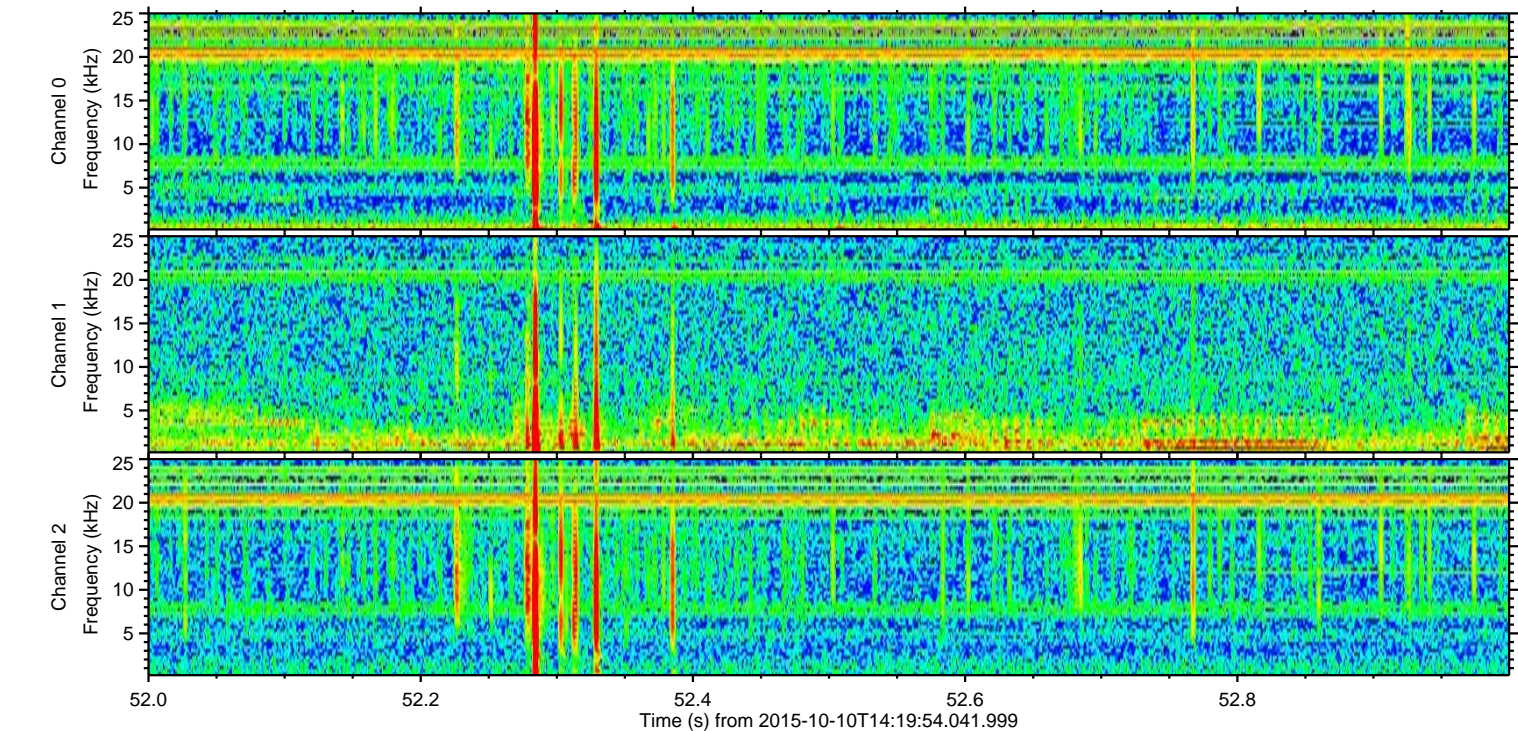
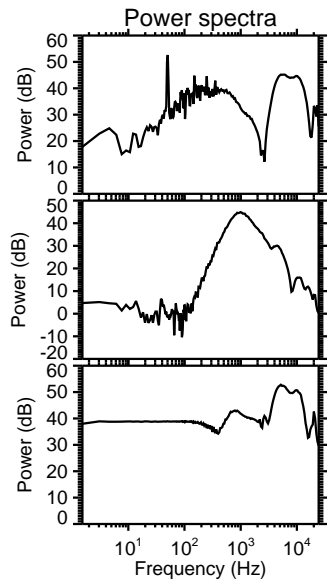
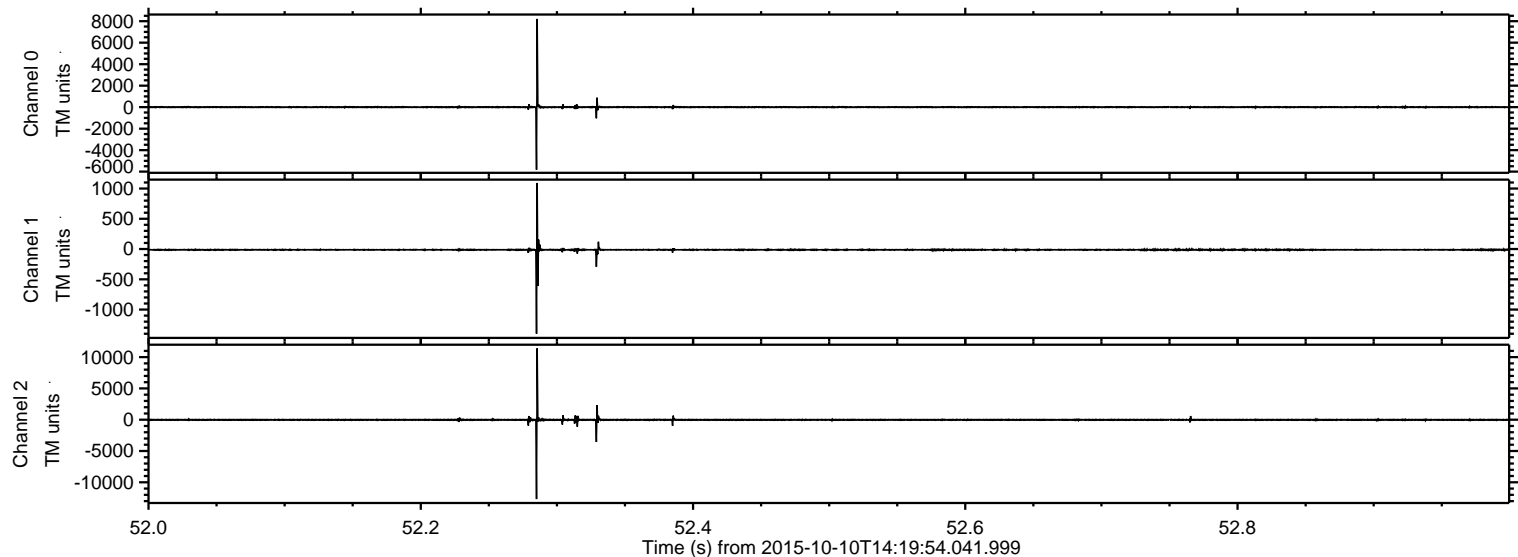



Processed Sun Oct 18 07:24:48 2015 by ELM ver.2012-10-06 from 001\_\_elm20151010\_141953\_\_dat00.bin

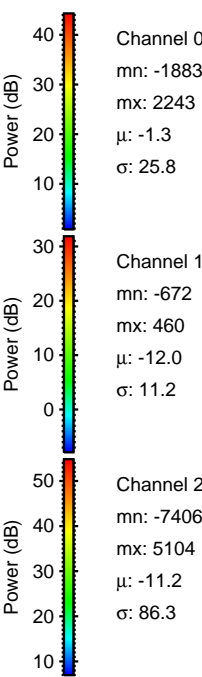
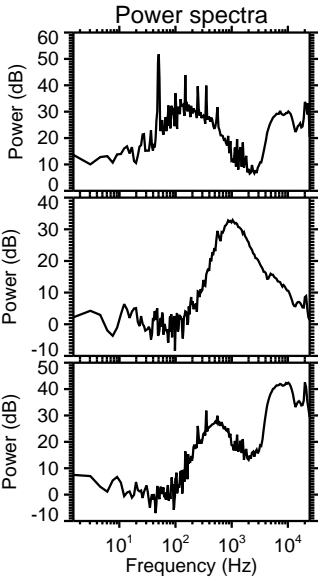
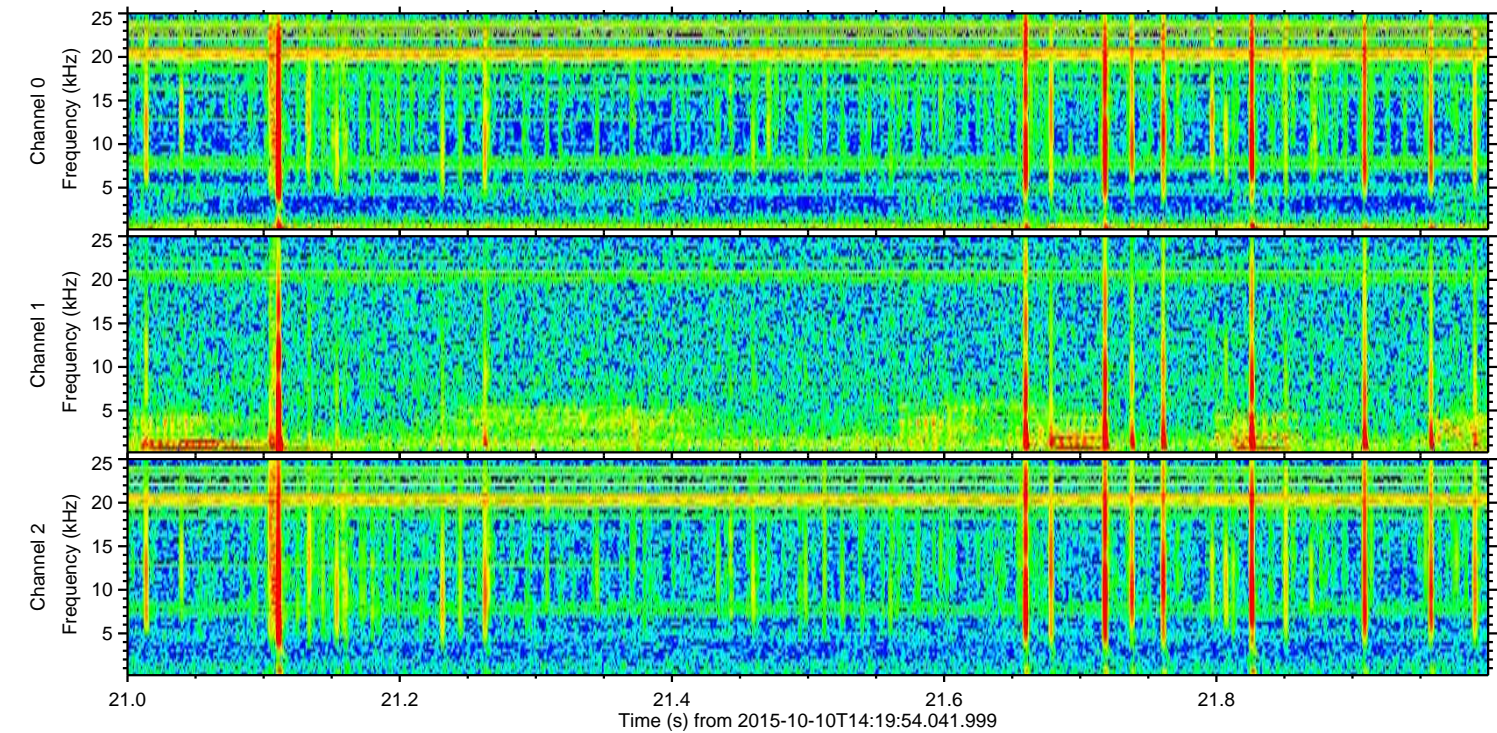
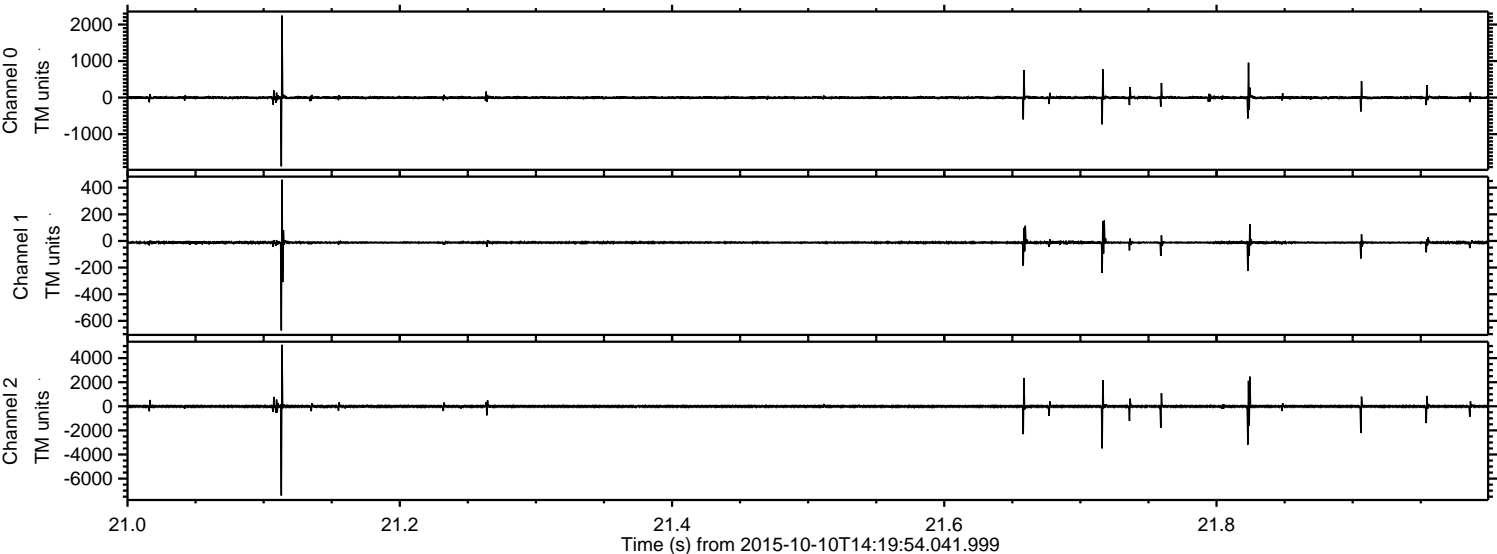



Processed Sun Oct 18 07:24:50 2015 by ELM ver.2012-10-06 from 001\_\_elm20151010\_141953\_\_dat00.bin

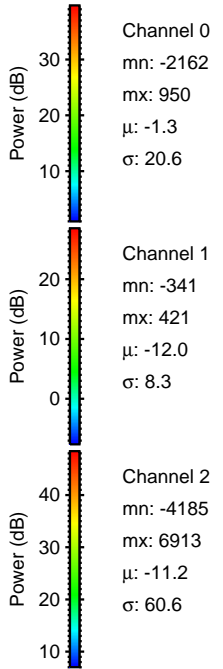
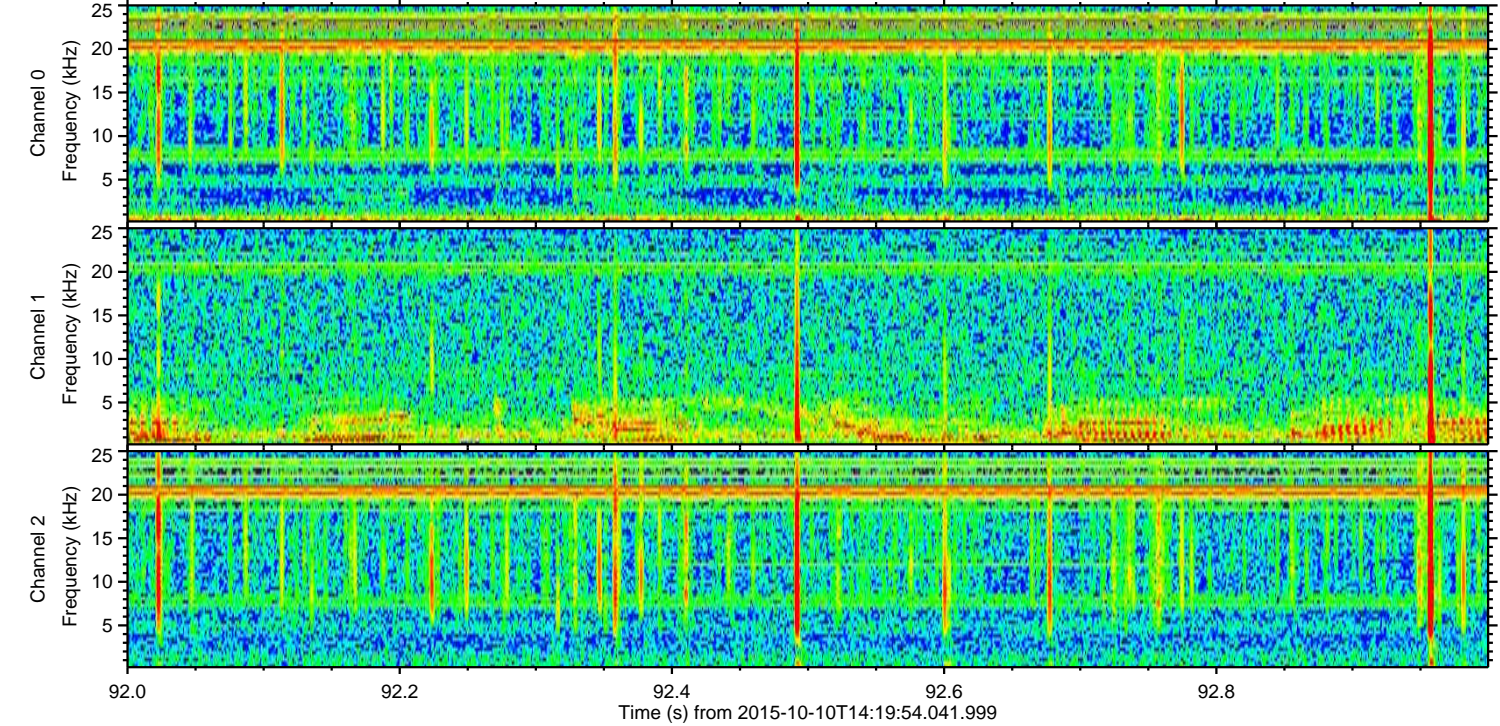
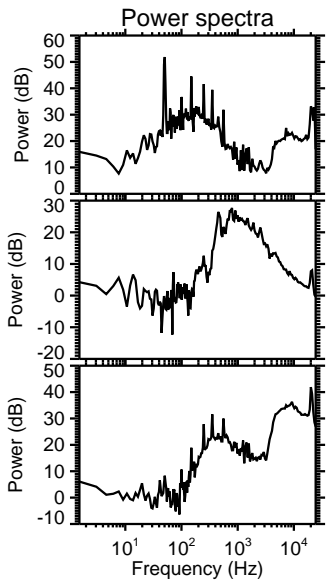
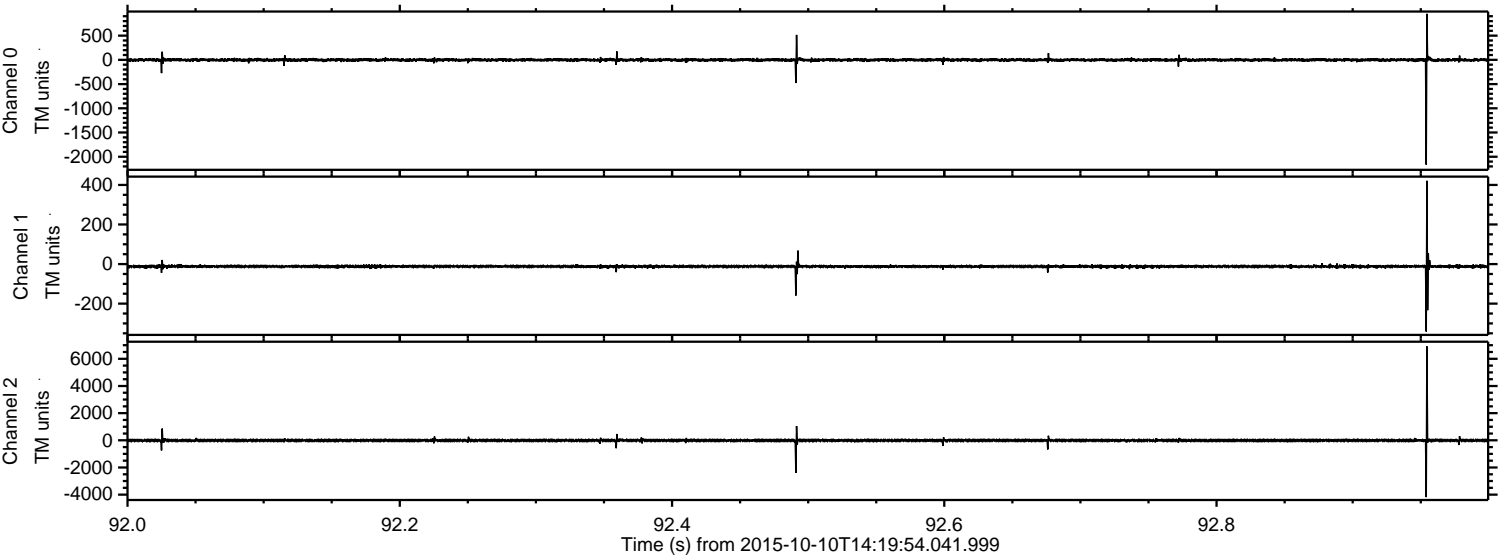

Channel 0  
mn: -2162  
mx: 950  
 $\mu$ : -1.3  
 $\sigma$ : 20.6

Channel 1  
mn: -341  
mx: 421  
 $\mu$ : -12.0  
 $\sigma$ : 8.3

Channel 2  
mn: -4185  
mx: 6913  
 $\mu$ : -11.2  
 $\sigma$ : 60.6



Processed Sun Oct 18 07:24:52 2015 by ELM ver.2012-10-06 from 001\_\_elm20151010\_141953\_\_dat00.bin

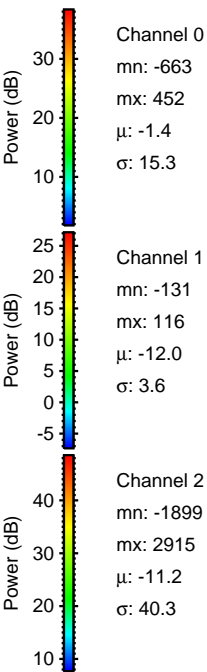
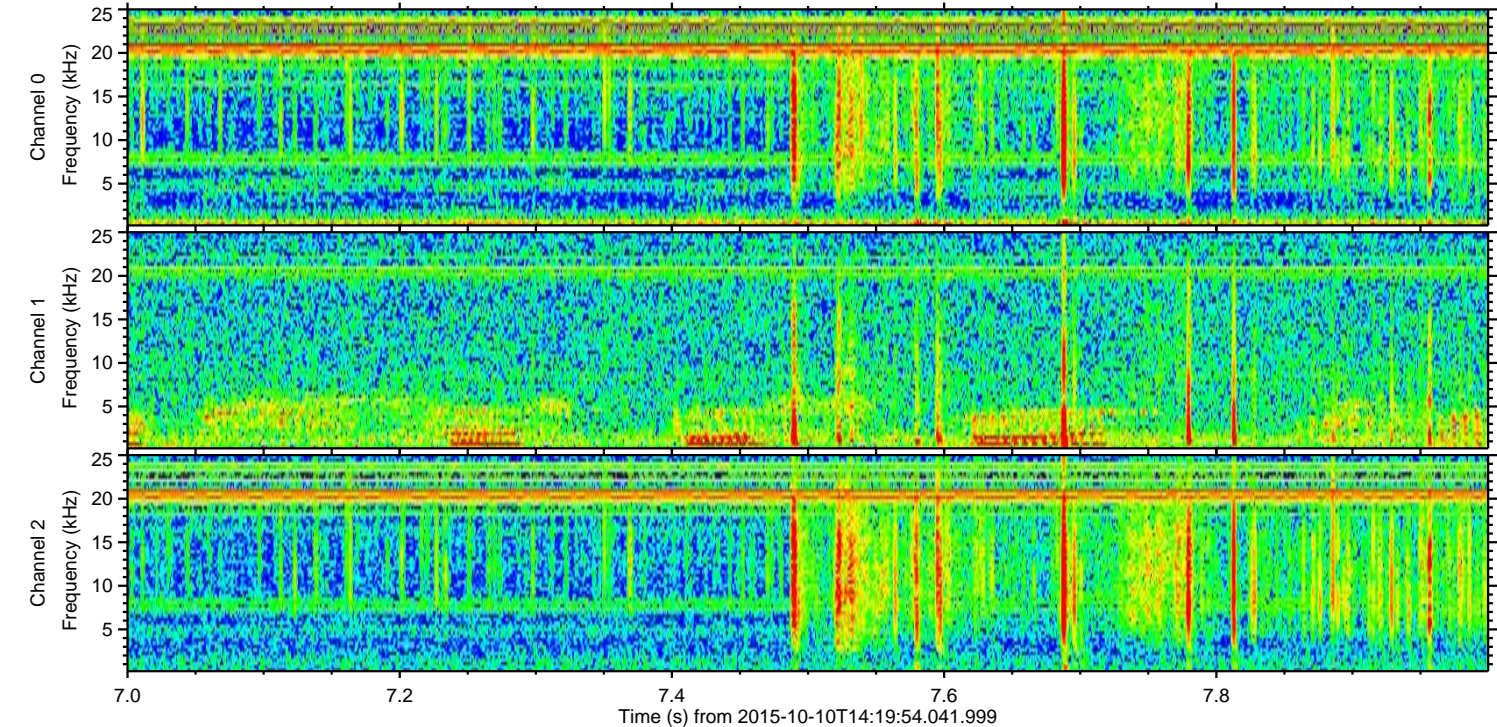
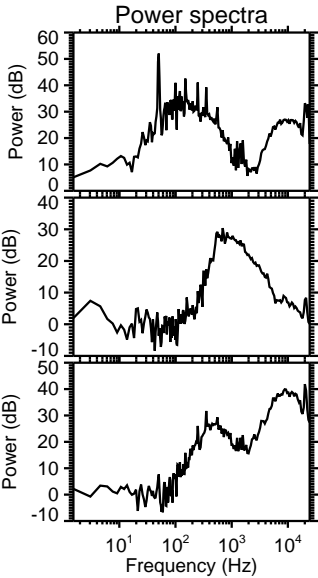
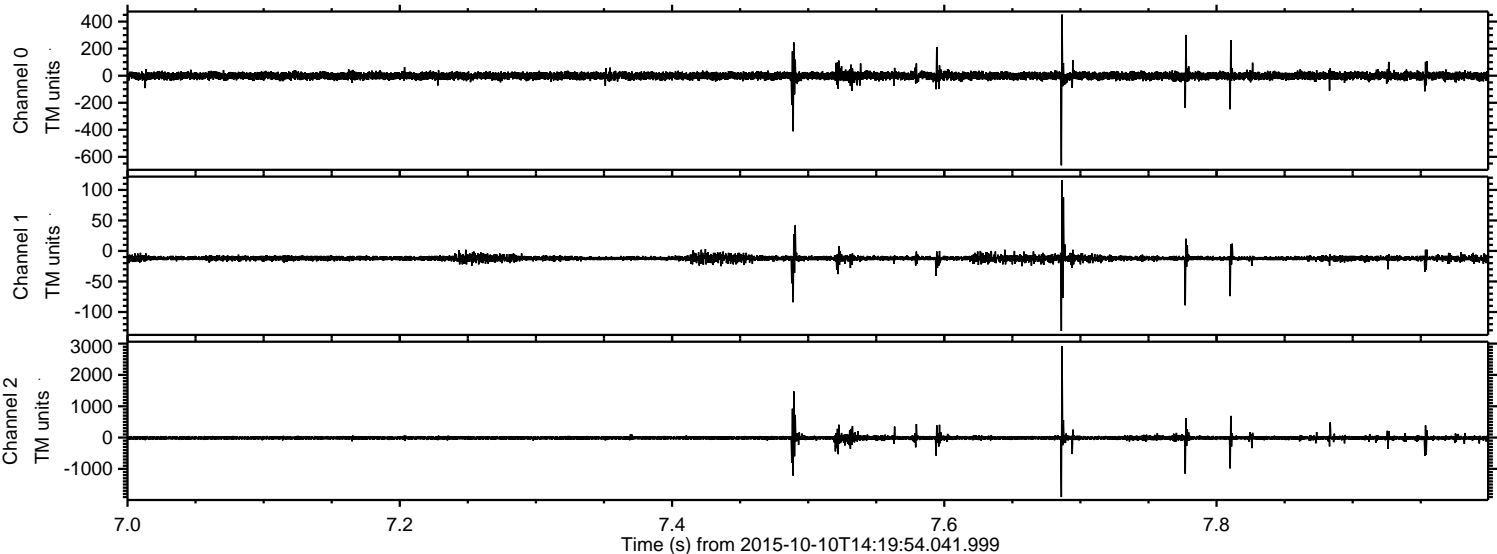



ELMAVAN 3D WAVEFORMS (Measured data sampled at 50 kHz) 51000 packets of 144 samples from 2015-10-10T14:19:54.041.999. Part 11/147

Processed Sun Oct 18 07:24:53 2015 by ELM ver.2012-10-06 from 001\_\_elm20151010\_141953\_\_dat00.bin

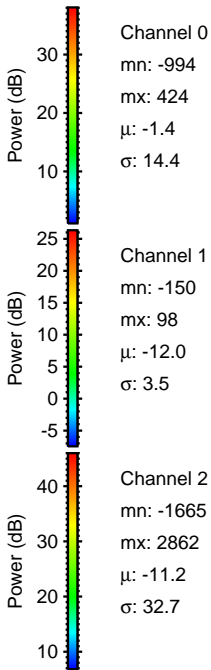
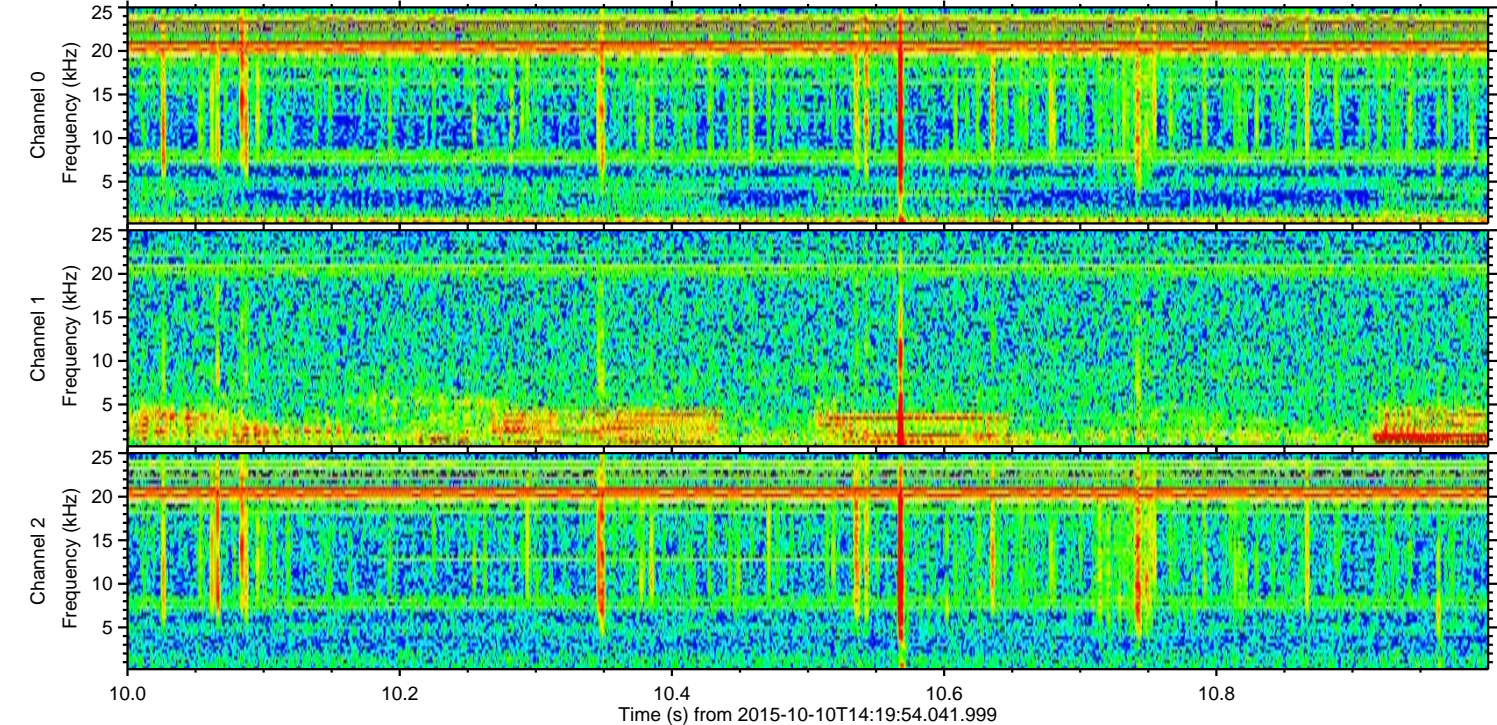
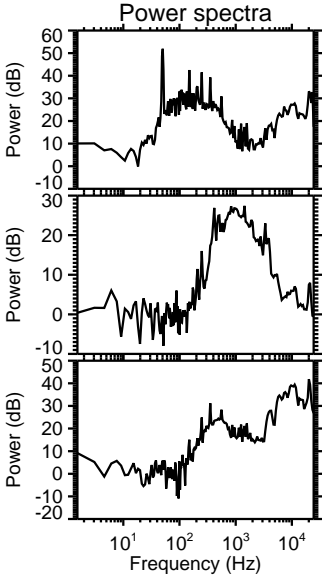
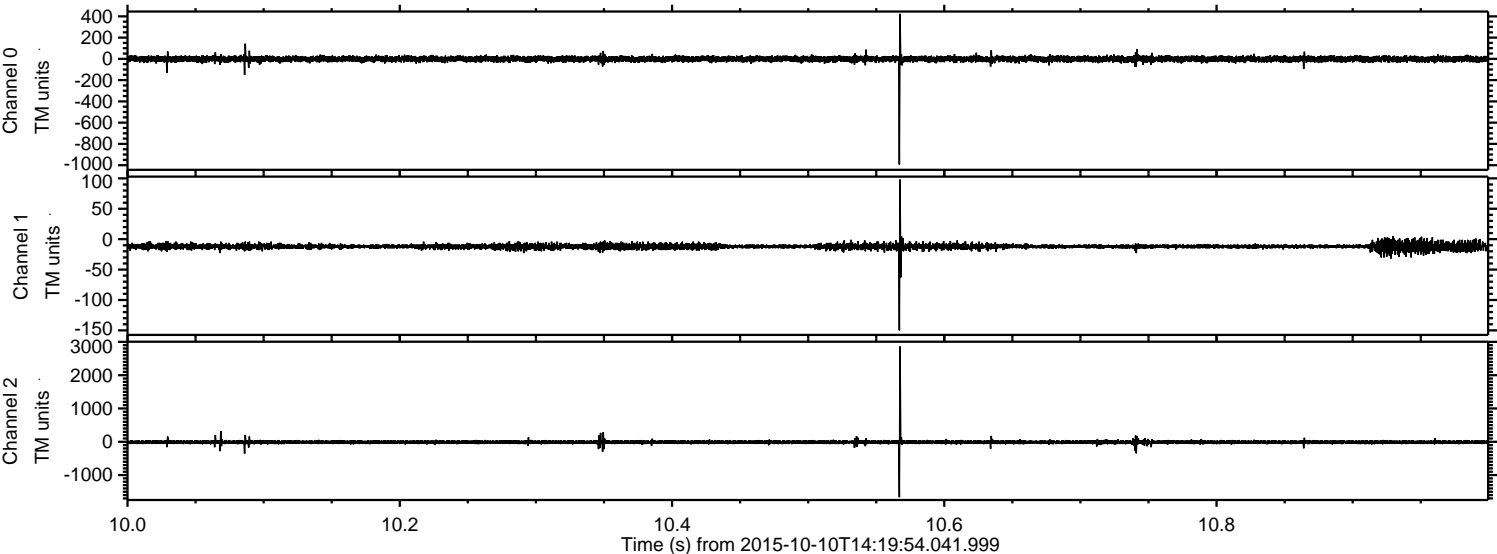



ELMAVAN 3D WAVEFORMS (Measured data sampled at 50 kHz) 51000 packets of 144 samples from 2015-10-10T14:19:54.041.999. Part 123/147

Processed Sun Oct 18 07:24:55 2015 by ELM ver.2012-10-06 from 001\_\_elm20151010\_141953\_\_dat00.bin

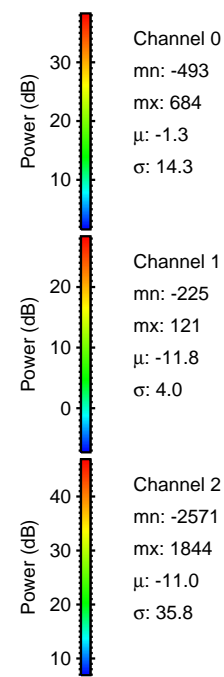
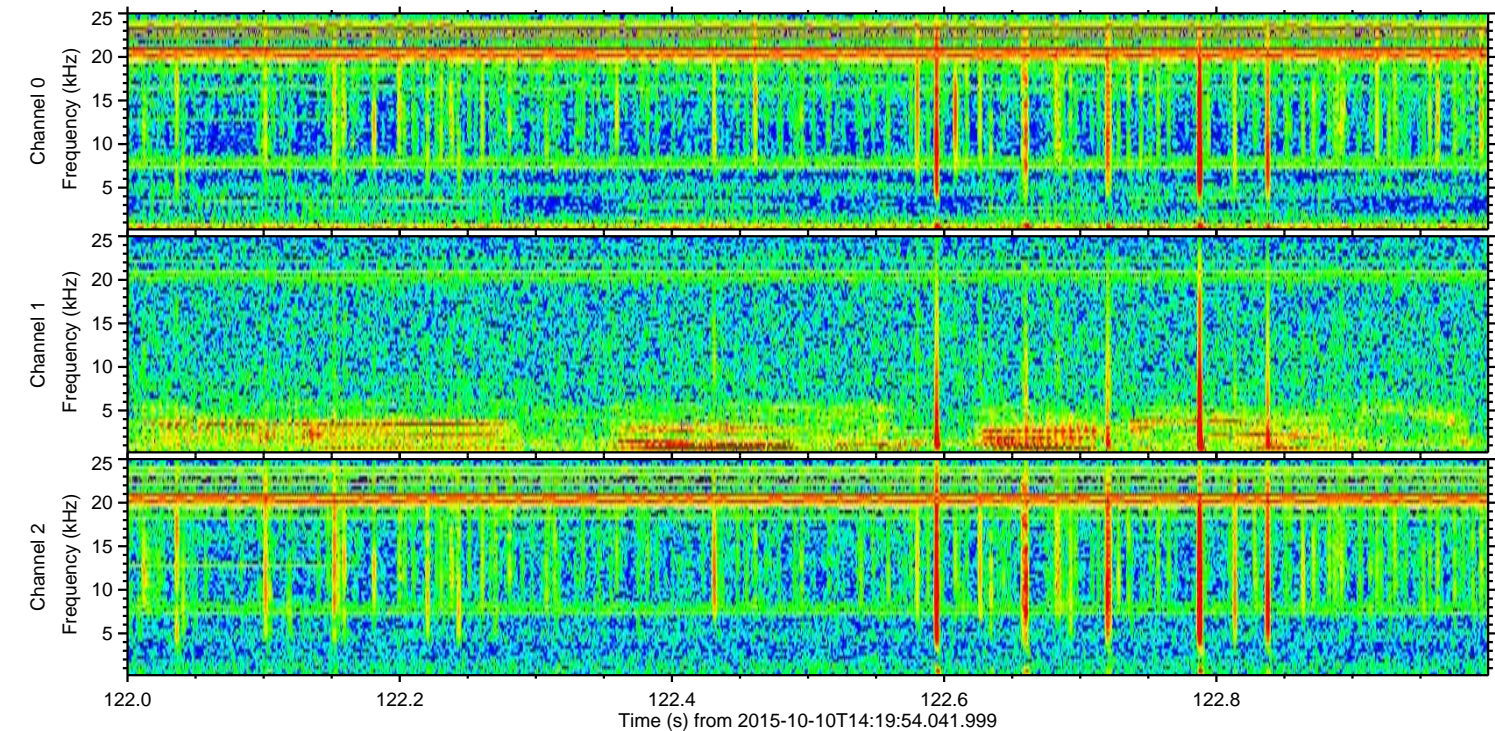
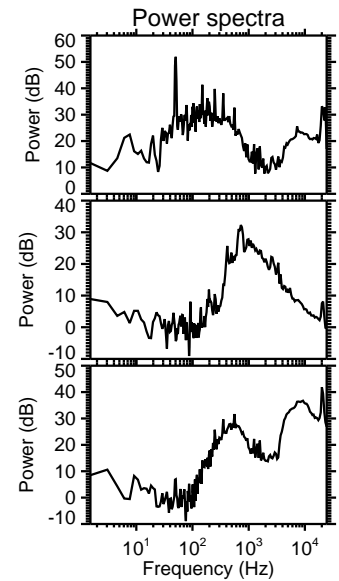
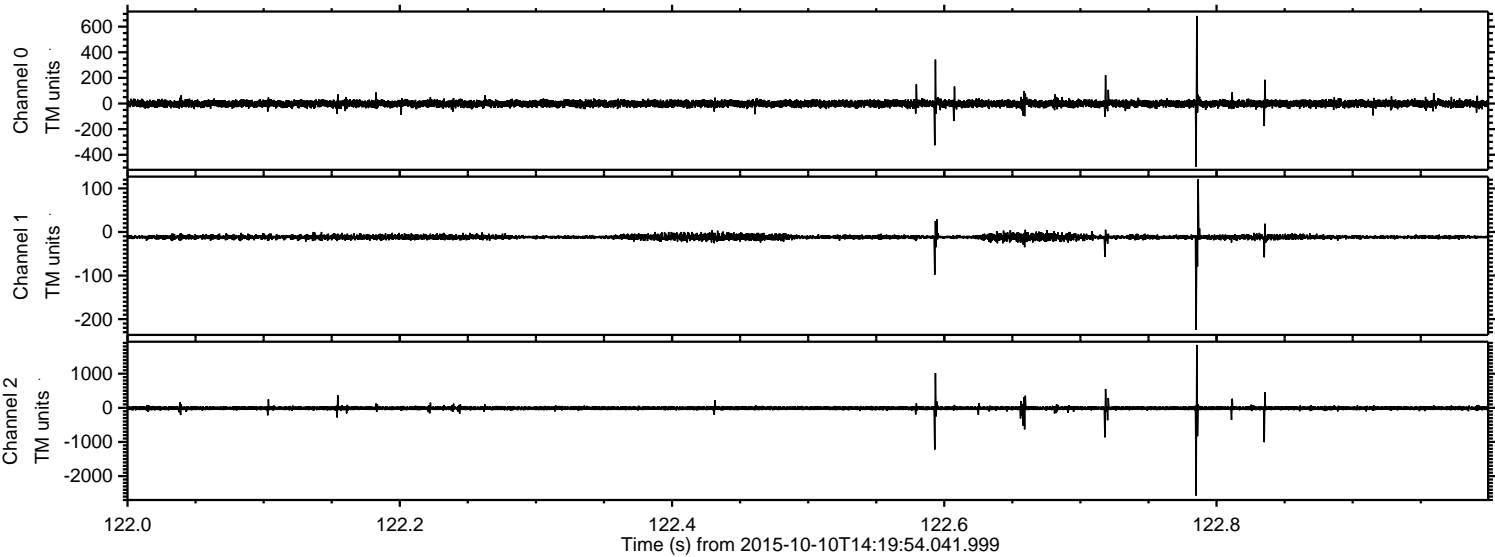



Processed Sun Oct 18 07:24:56 2015 by ELM ver.2012-10-06 from 001\_\_elm20151010\_141953\_\_dat00.bin

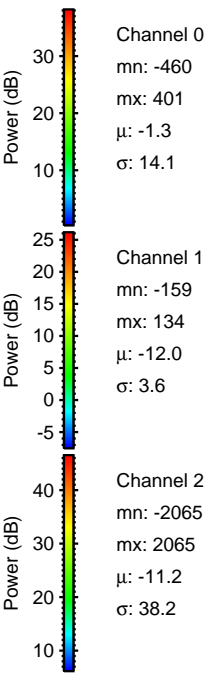
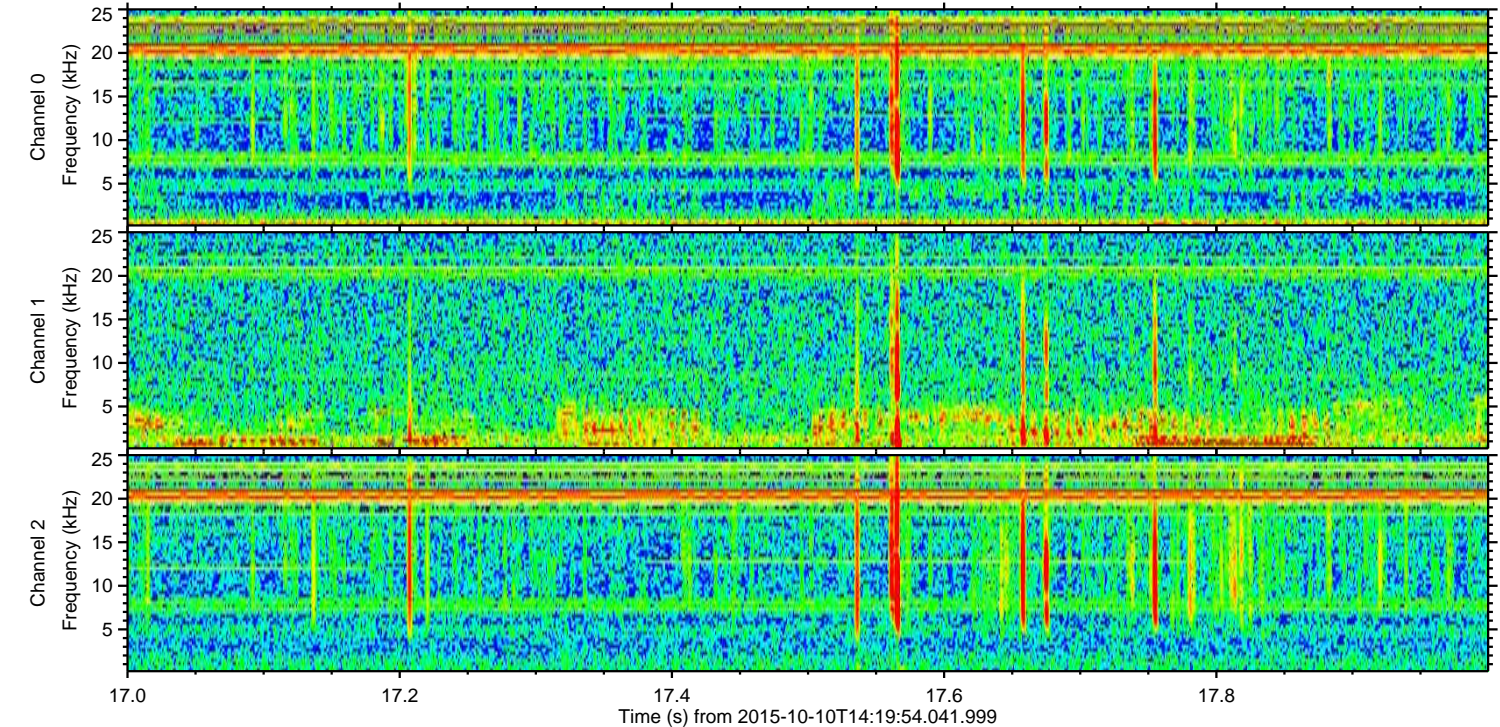
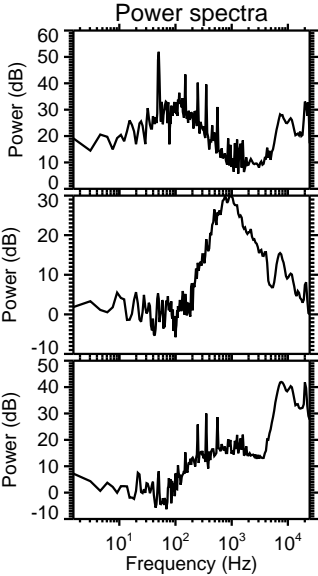
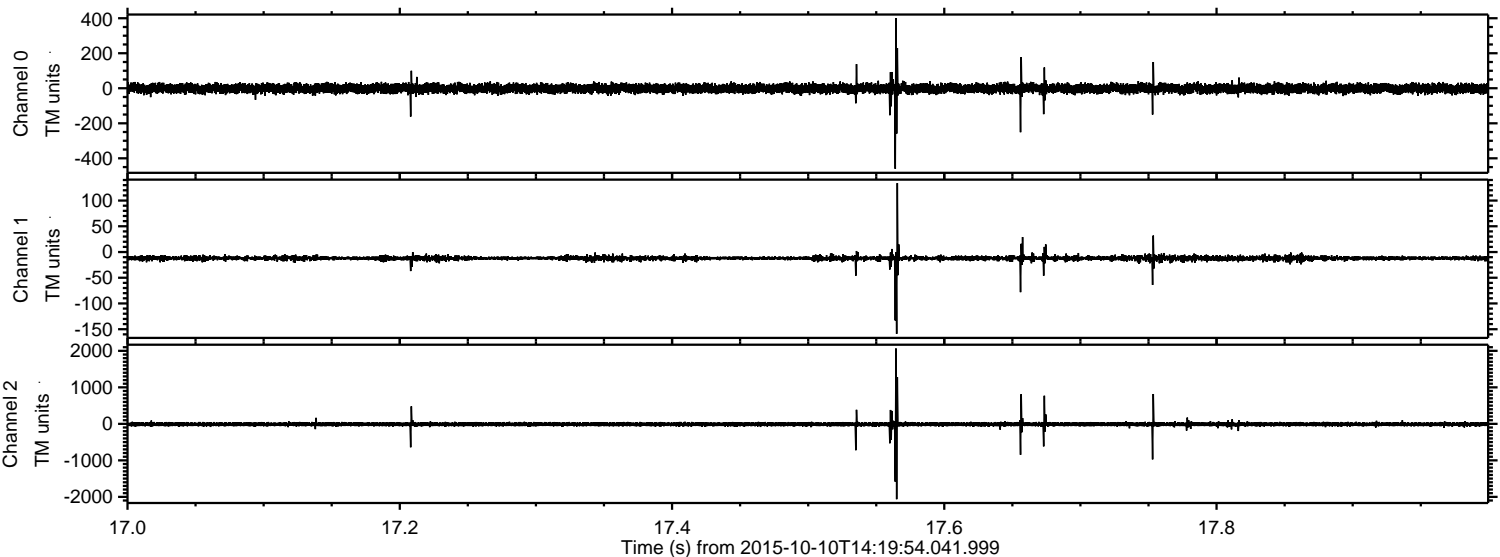



Processed Sun Oct 18 07:24:58 2015 by ELM ver.2012-10-06 from 001\_\_elm20151010\_141953\_\_dat00.bin

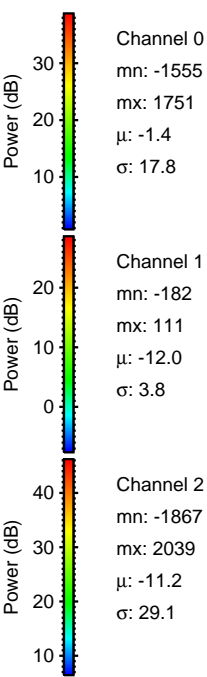
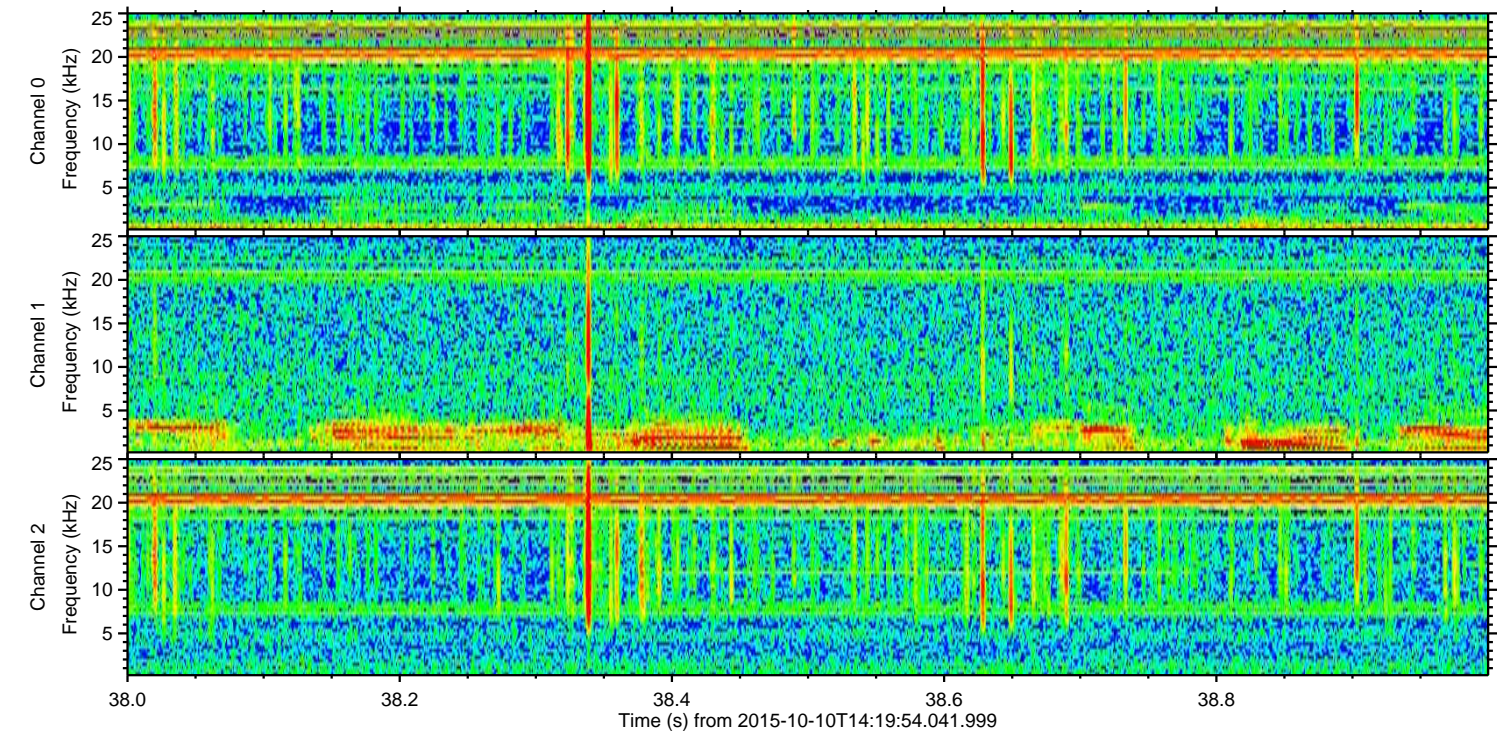
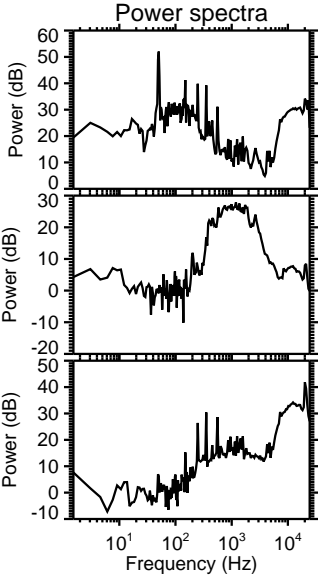
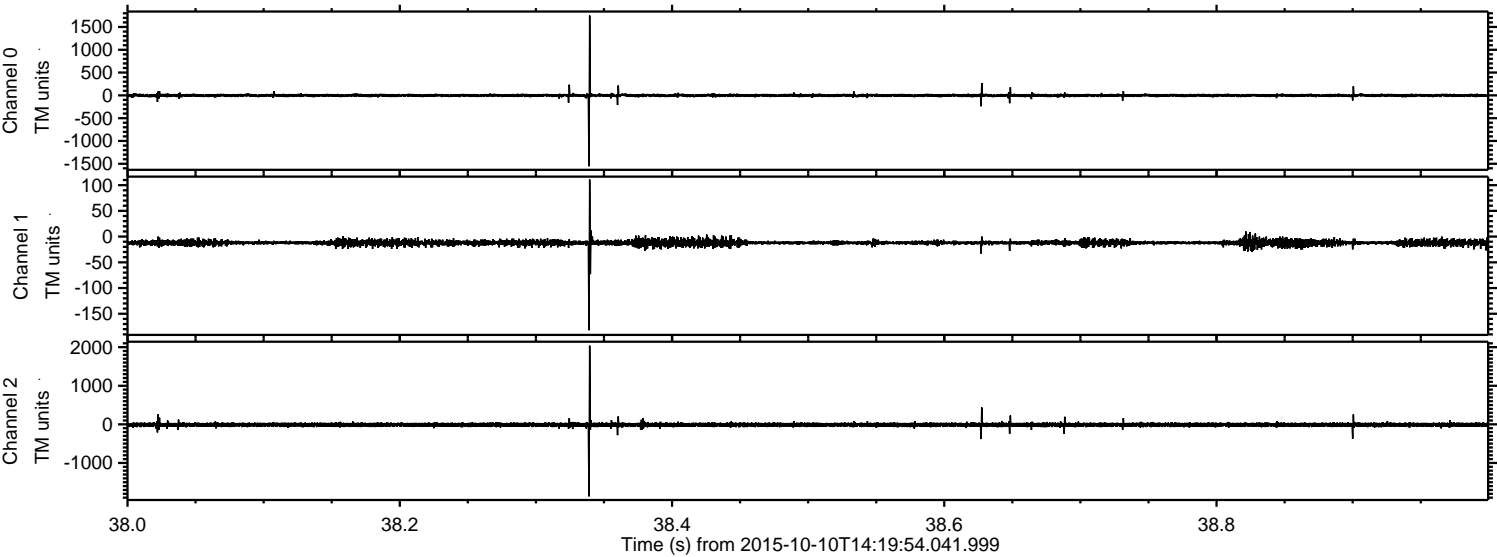



Processed Sun Oct 18 07:24:59 2015 by ELM ver.2012-10-06 from 001\_\_elm20151010\_141953\_\_dat00.bin

