

# ELMAVAN 3D WAVEFORMS (Measured data sampled at 50 kHz) 51000 packets of 144 samples from 2015-10-10T04:19:30.752.999.

Processed Sun Oct 18 04:09:51 2015 by ELM ver.2012-10-06 from 001\_\_elm20151010\_041929\_\_dat00.bin

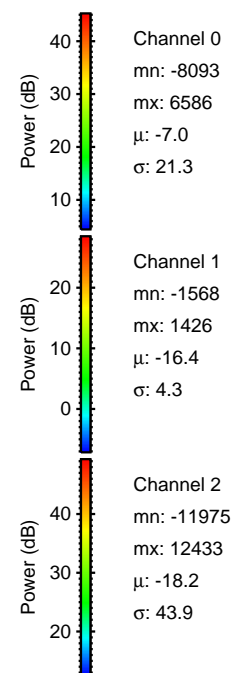

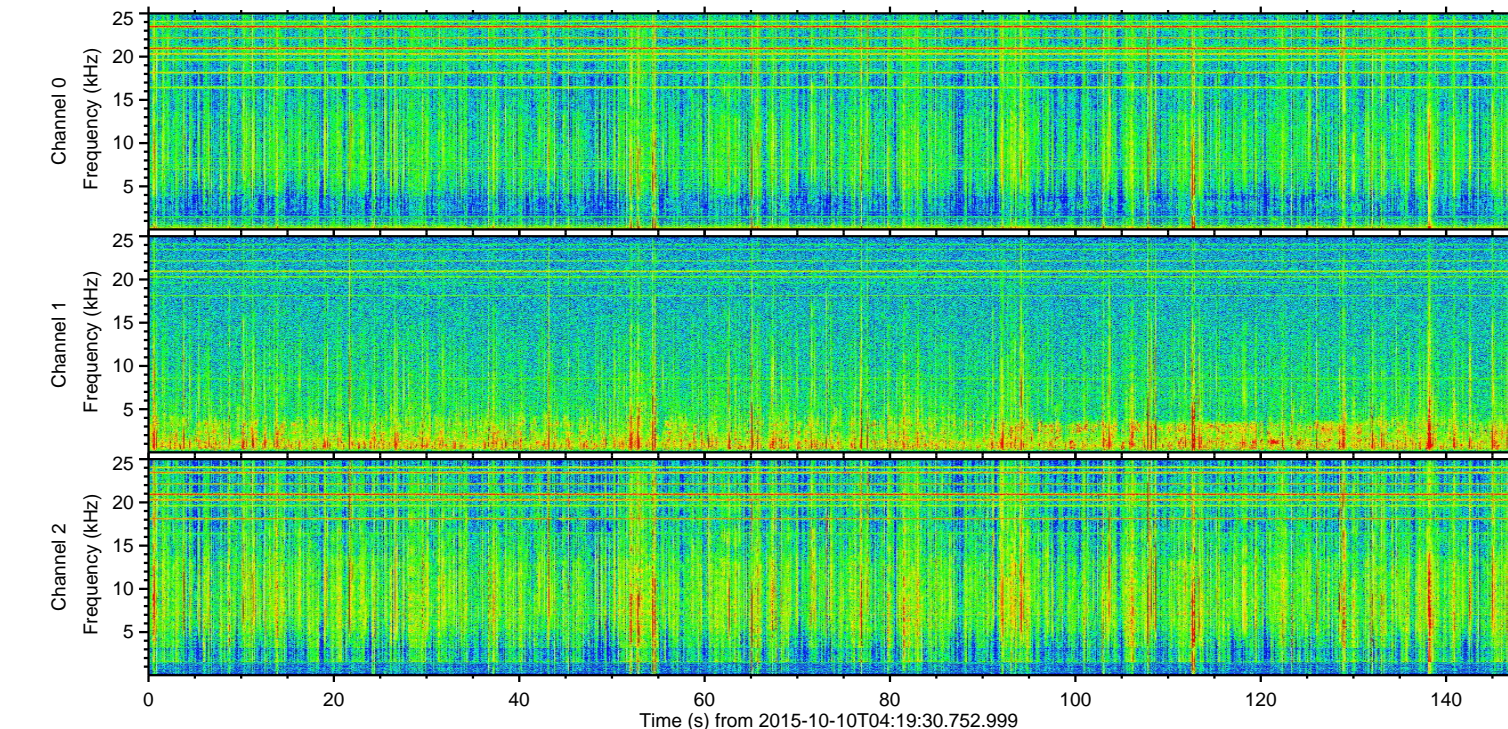
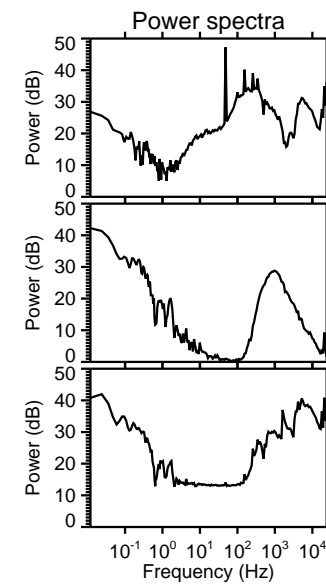
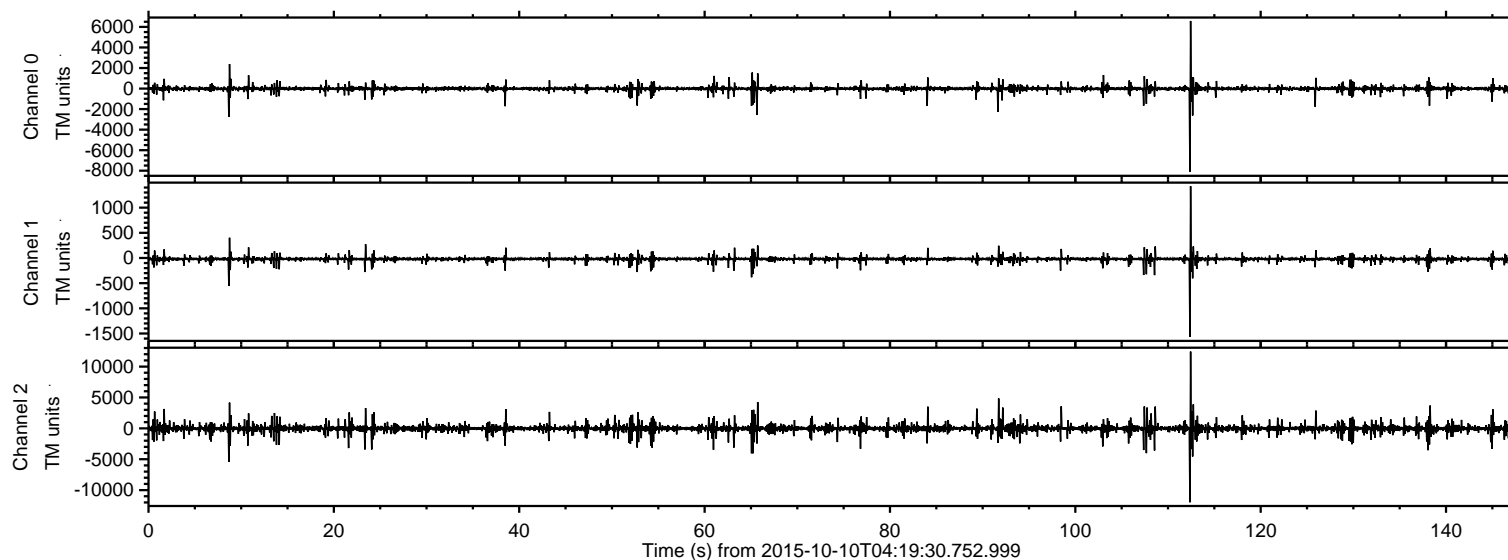

ELMAVAN 3D WAVEFORMS (Measured data sampled at 50 kHz) 51000 packets of 144 samples from 2015-10-10T04:19:30.752.999. Part 113/147

Processed Sun Oct 18 04:10:09 2015 by ELM ver.2012-10-06 from 001\_\_elm20151010\_041929\_\_dat00.bin

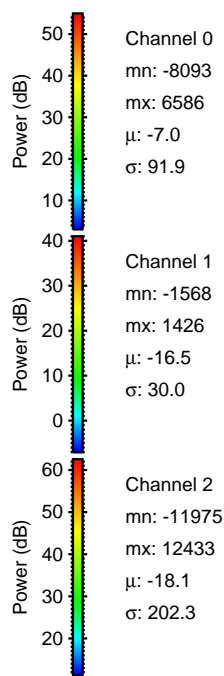
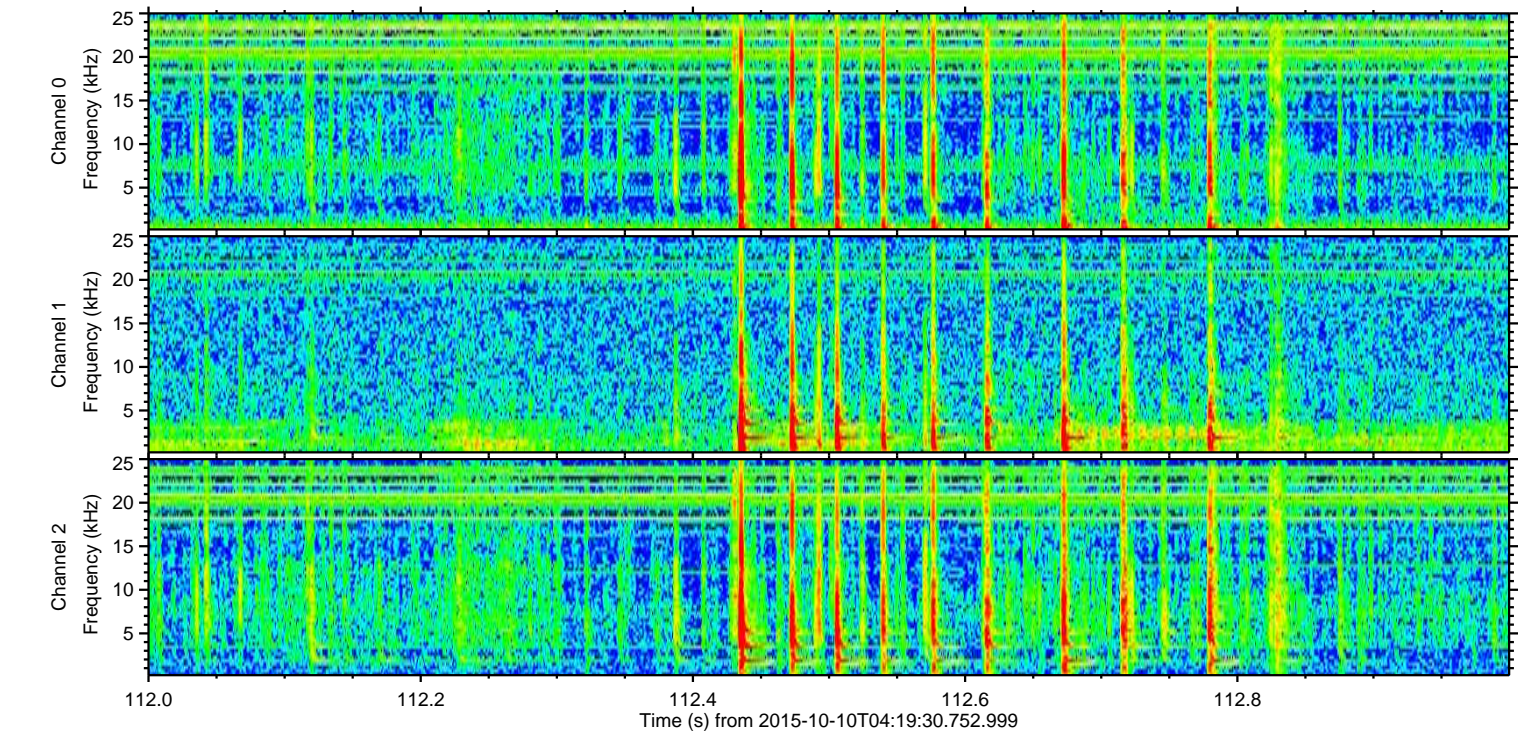
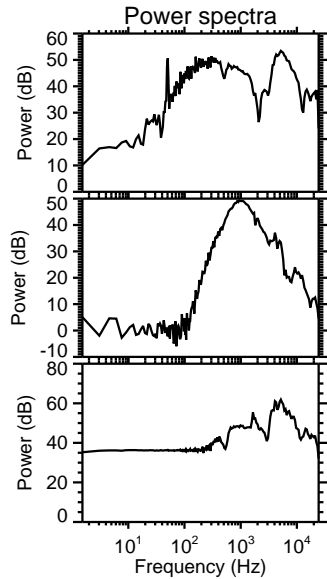
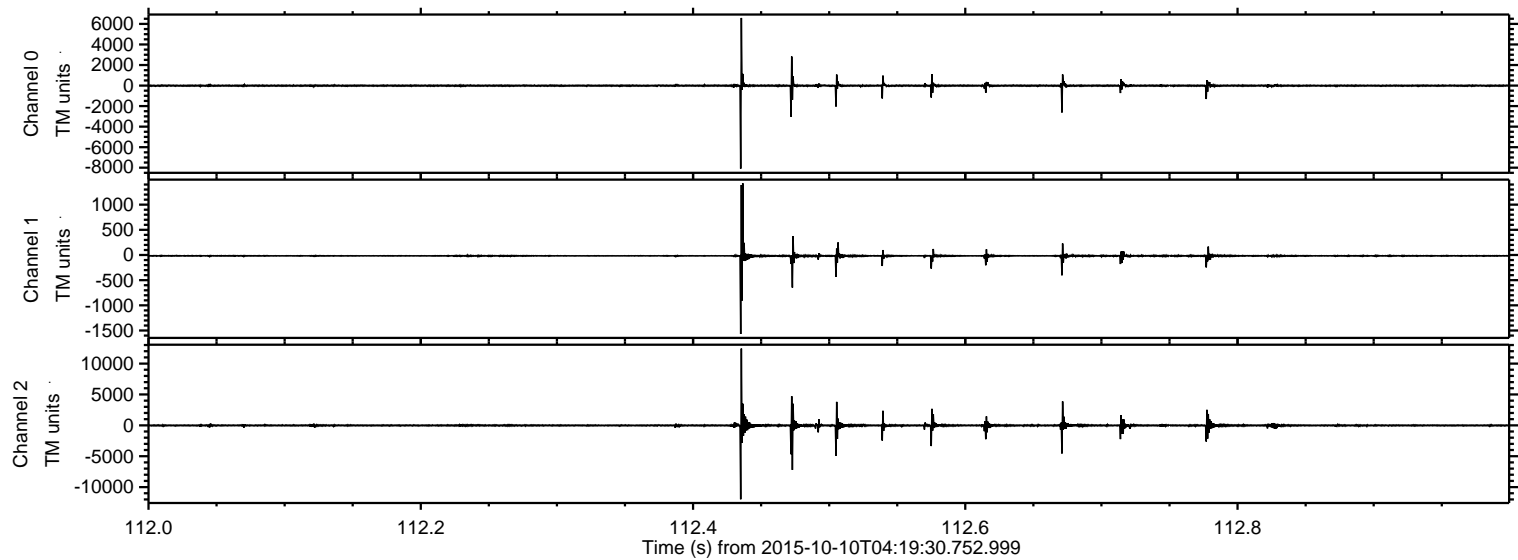



ELMAVAN 3D WAVEFORMS (Measured data sampled at 50 kHz) 51000 packets of 144 samples from 2015-10-10T04:19:30.752.999. Part 9/147

Processed Sun Oct 18 04:10:10 2015 by ELM ver.2012-10-06 from 001\_\_elm20151010\_041929\_\_dat00.bin

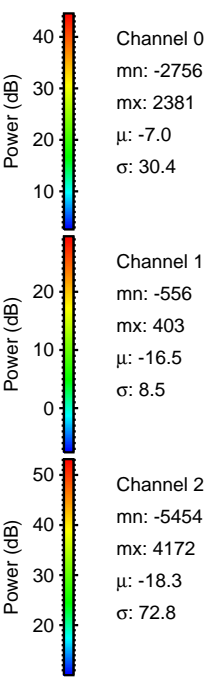
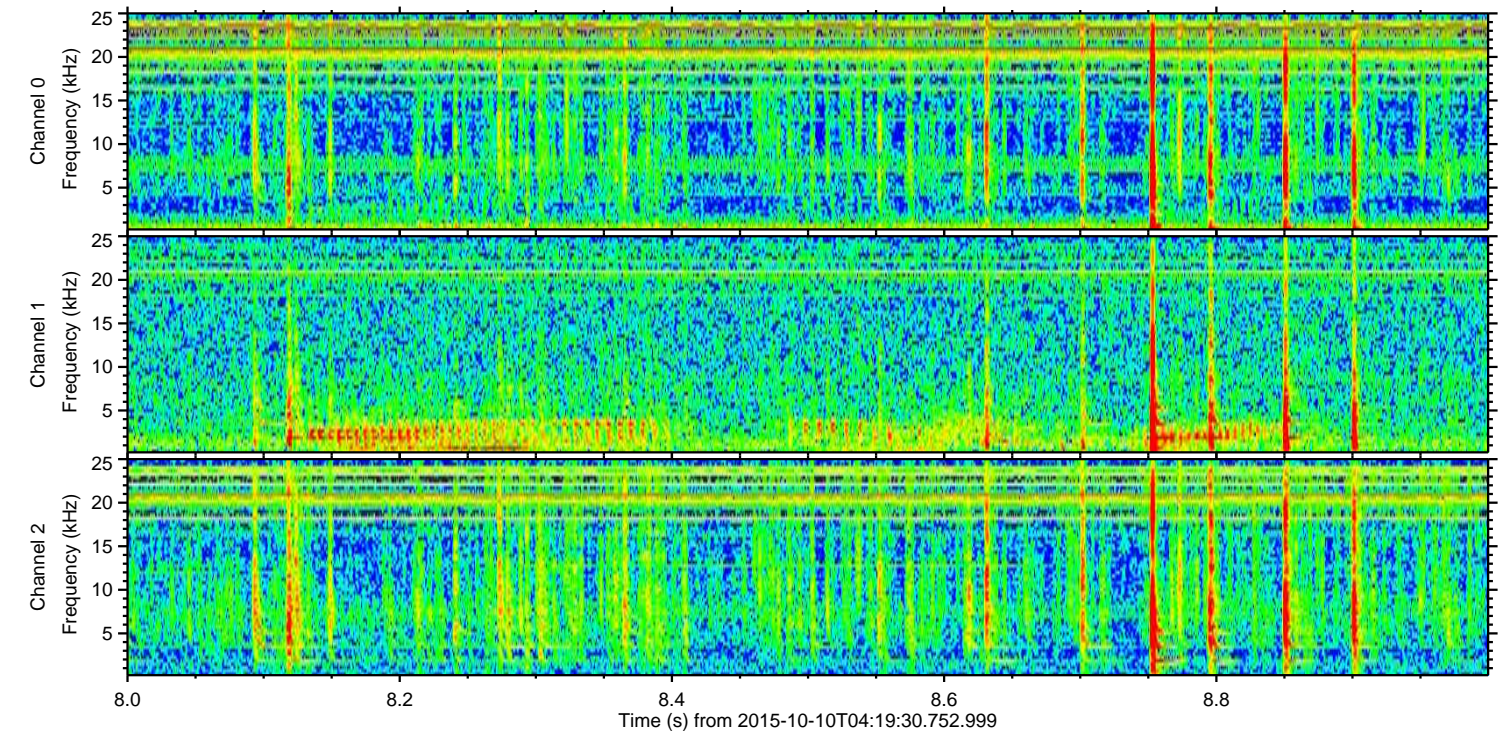
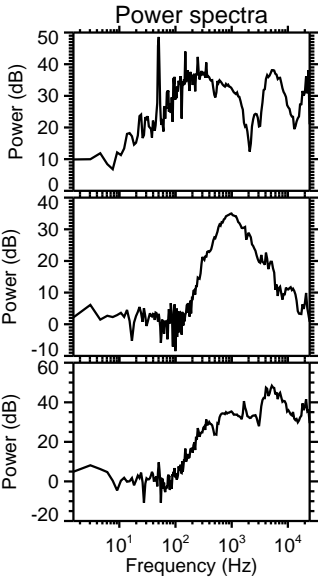
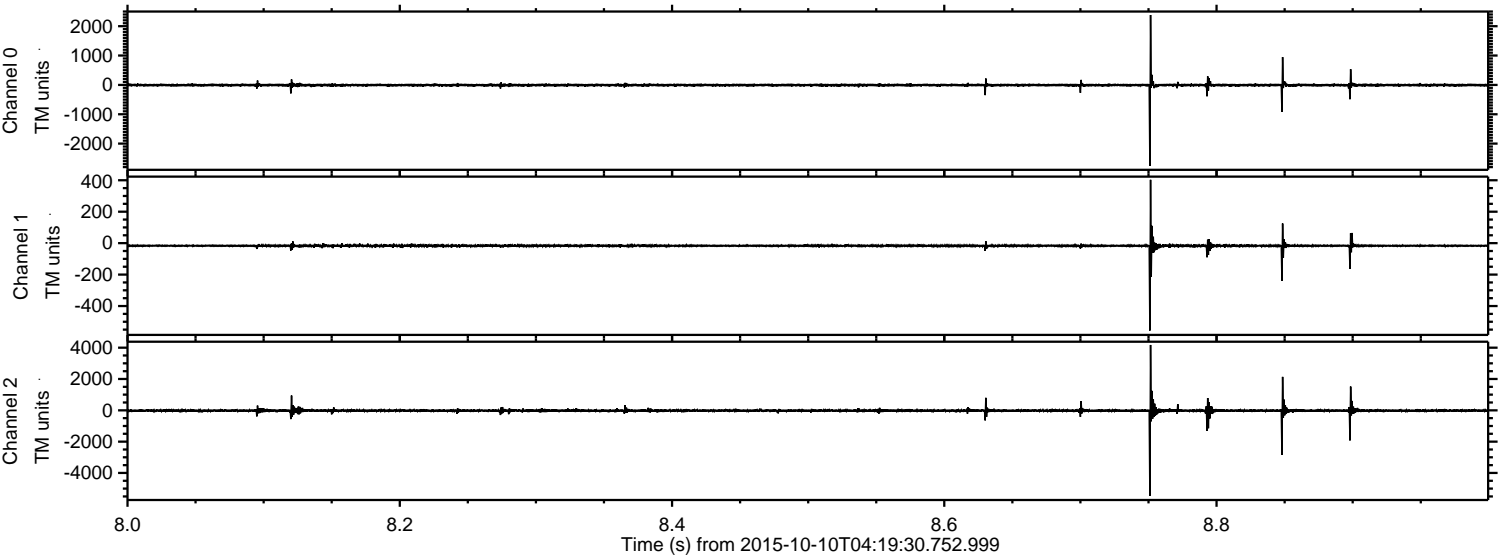



Processed Sun Oct 18 04:10:11 2015 by ELM ver.2012-10-06 from 001\_\_elm20151010\_041929\_\_dat00.bin

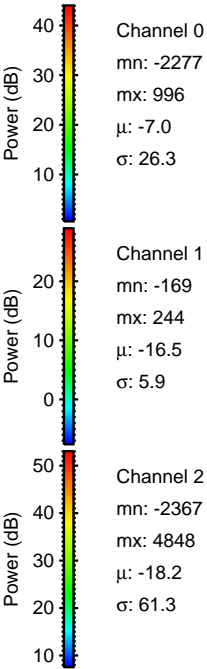
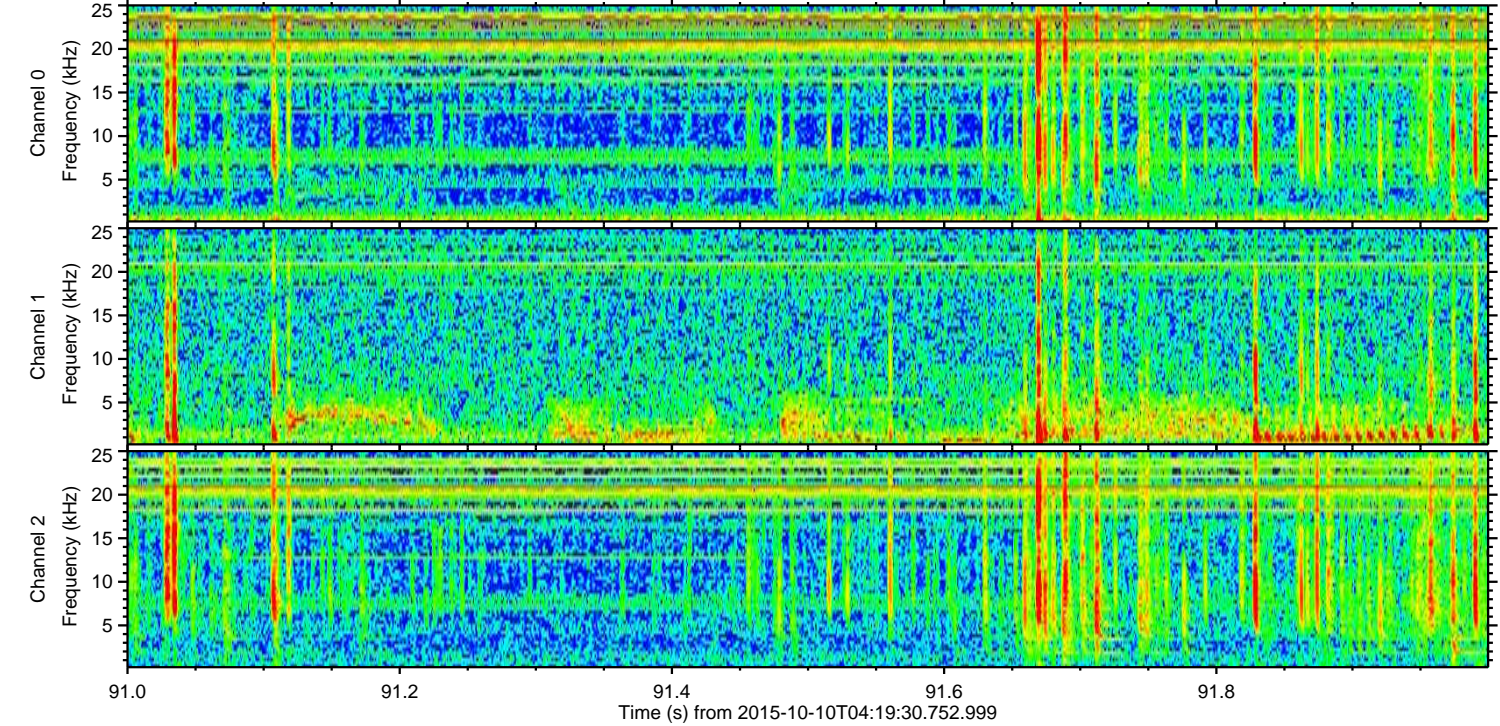
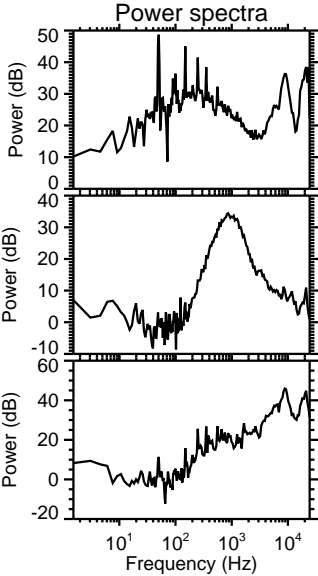
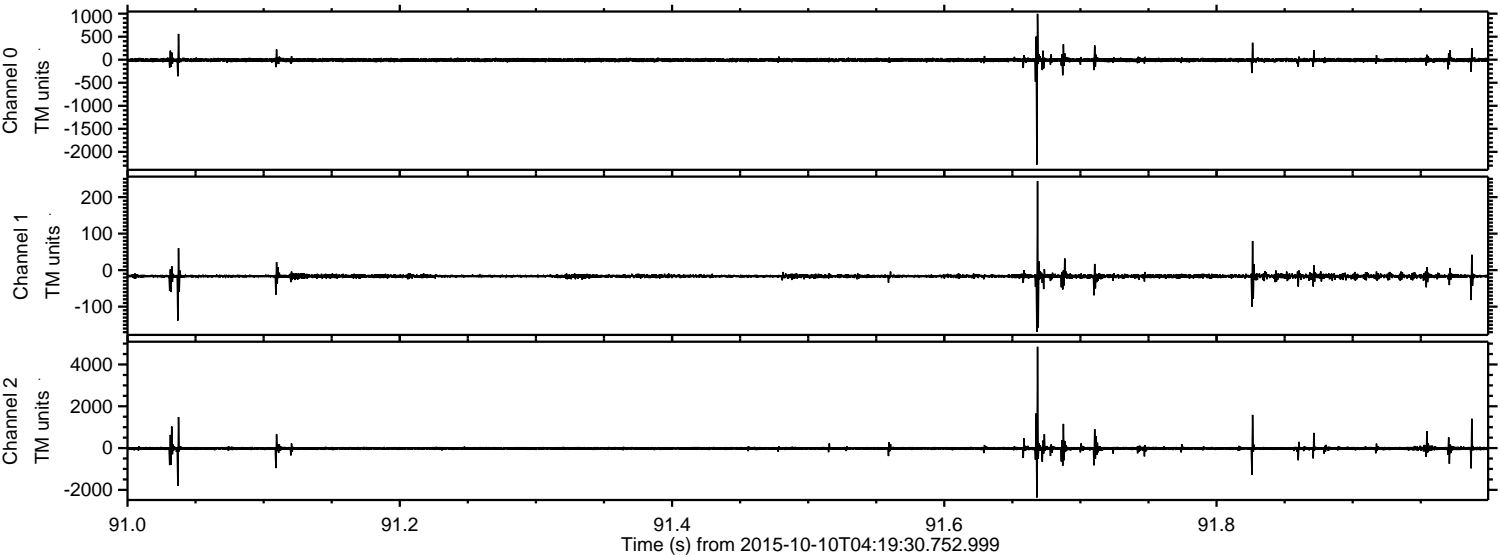



Processed Sun Oct 18 04:10:14 2015 by ELM ver.2012-10-06 from 001\_\_elm20151010\_041929\_\_dat00.bin

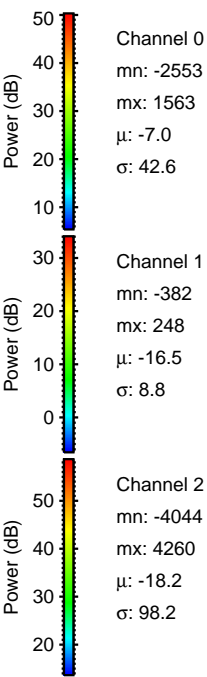
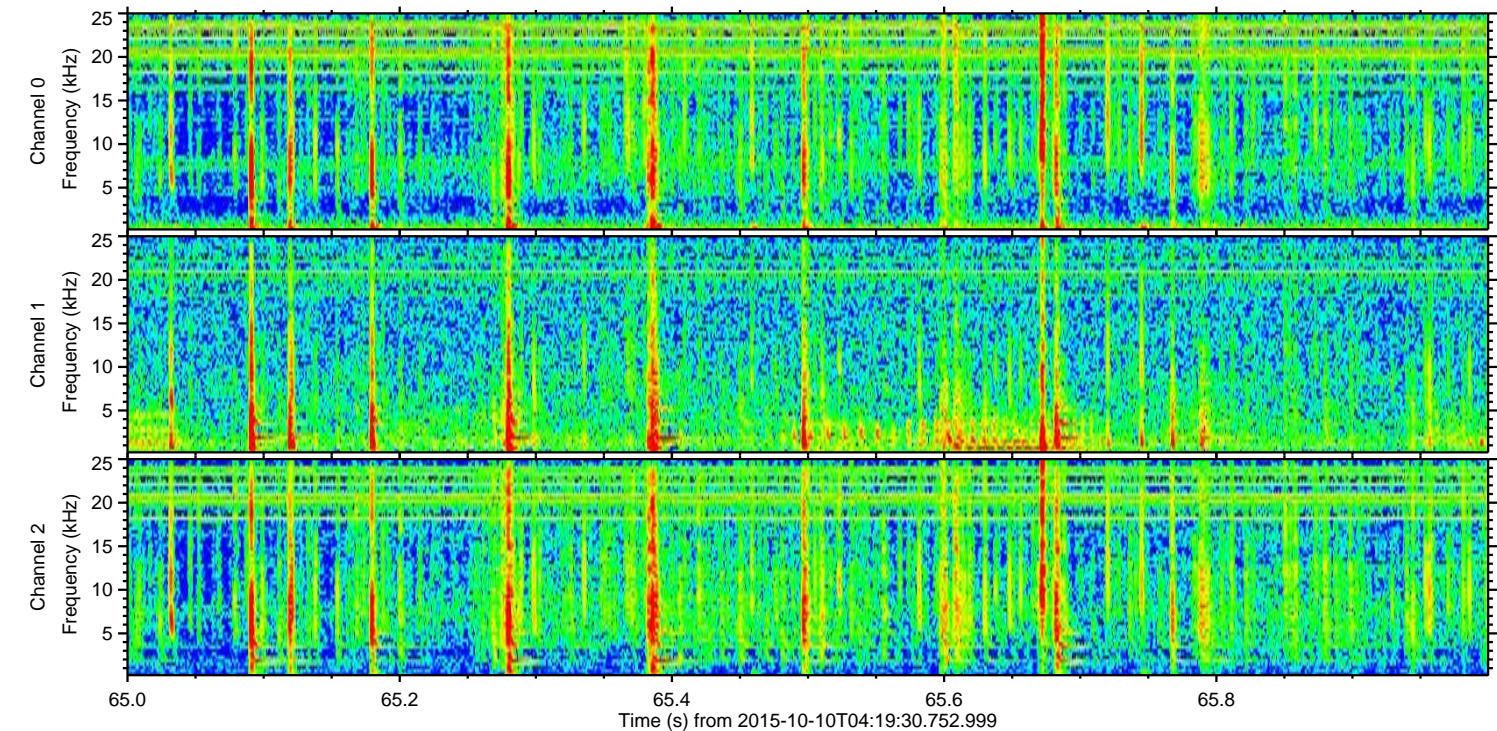
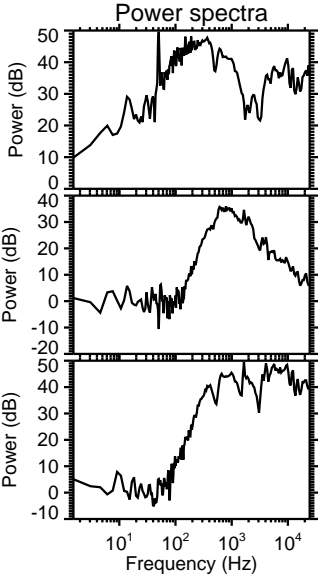
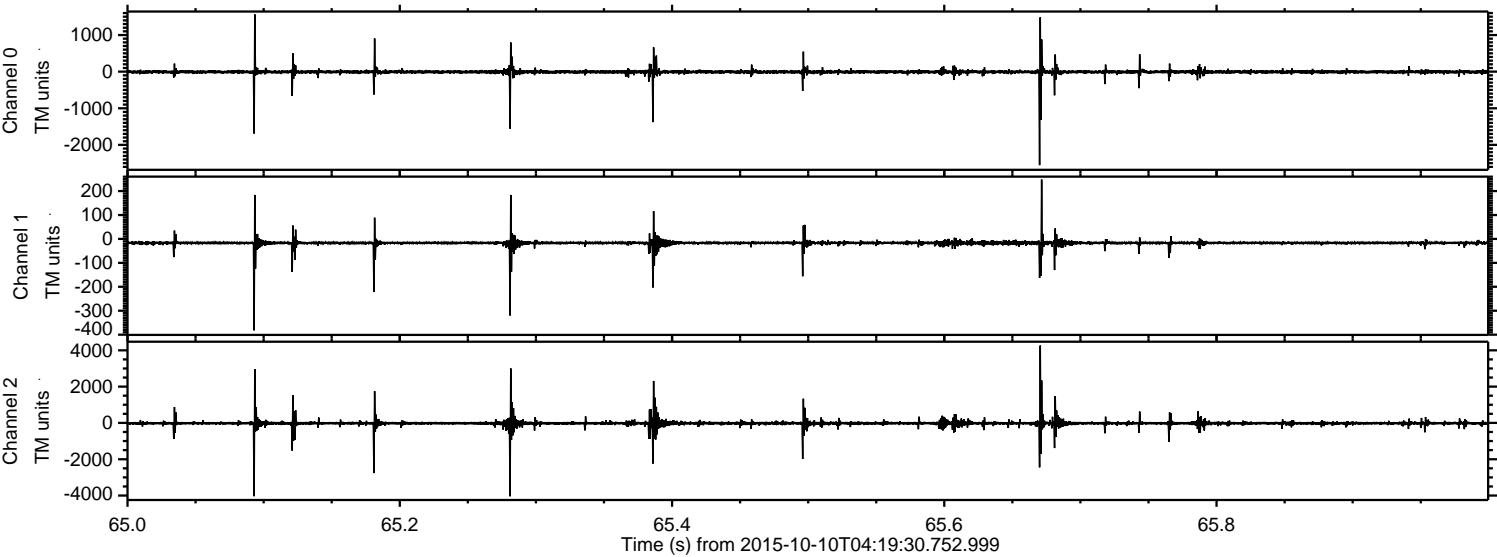



ELMAVAN 3D WAVEFORMS (Measured data sampled at 50 kHz) 51000 packets of 144 samples from 2015-10-10T04:19:30.752.999. Part 108/147

Processed Sun Oct 18 04:10:15 2015 by ELM ver.2012-10-06 from 001\_\_elm20151010\_041929\_\_dat00.bin

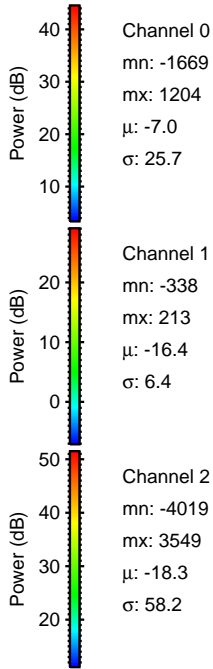
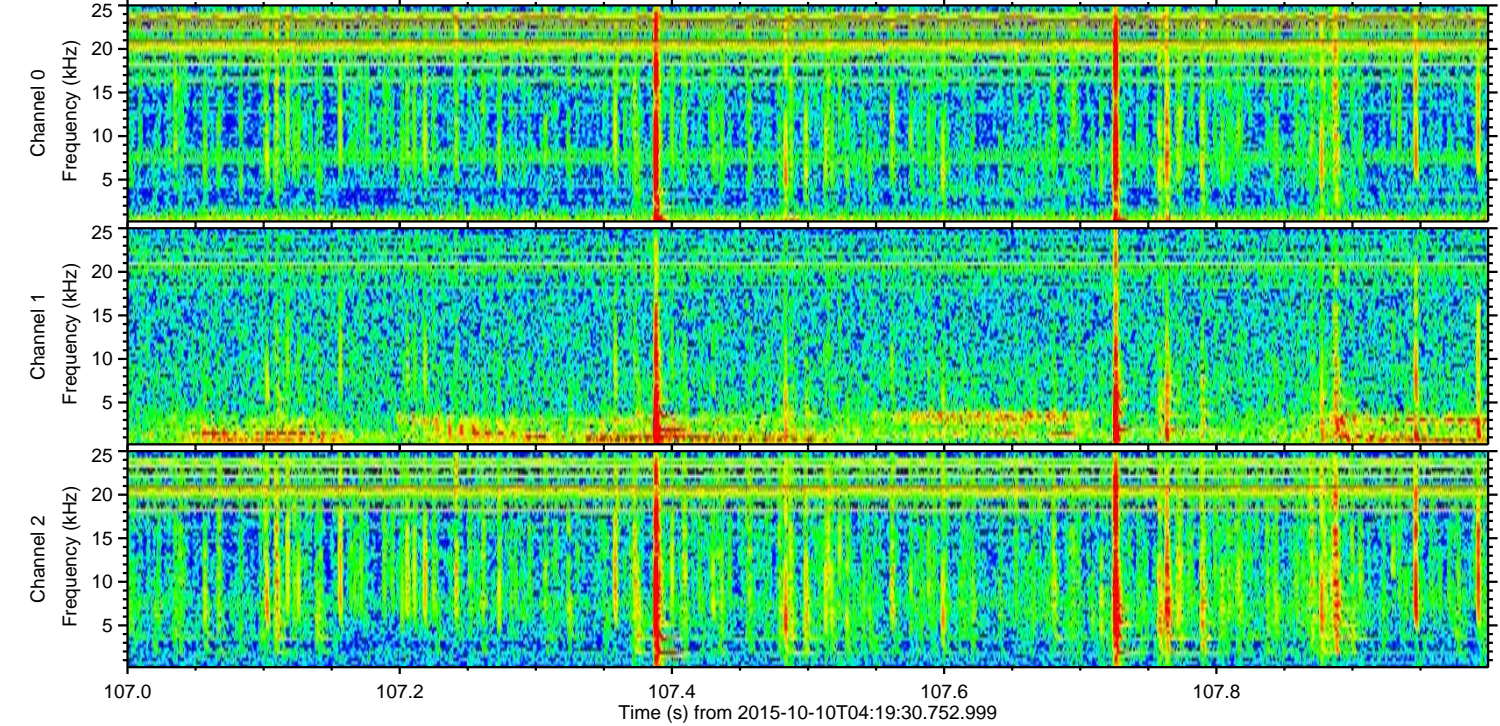
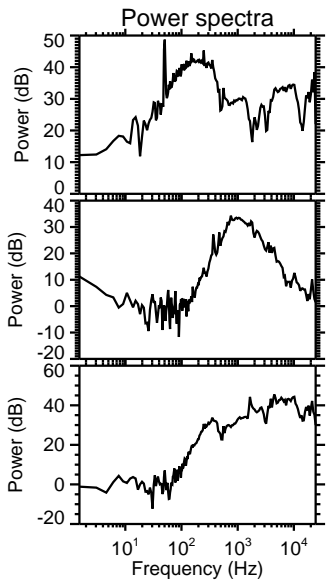
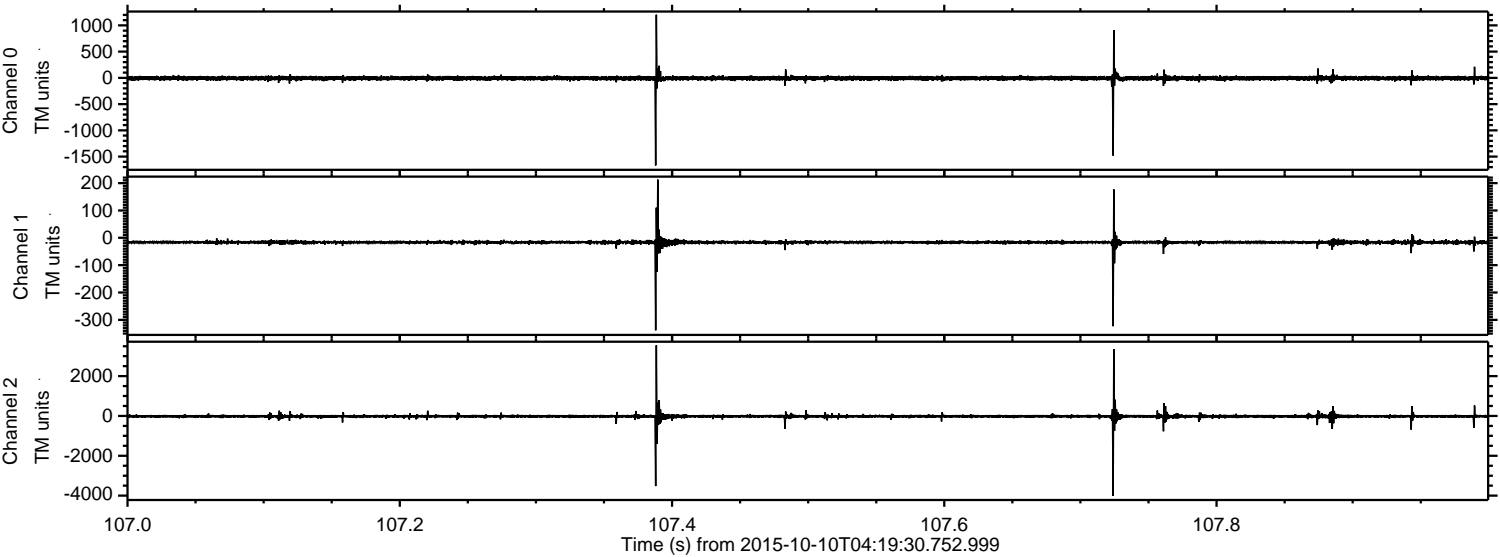



ELMAVAN 3D WAVEFORMS (Measured data sampled at 50 kHz) 51000 packets of 144 samples from 2015-10-10T04:19:30.752.999. Part 139/147

Processed Sun Oct 18 04:10:16 2015 by ELM ver.2012-10-06 from 001\_\_elm20151010\_041929\_\_dat00.bin

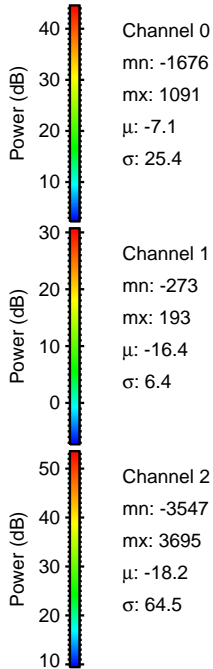
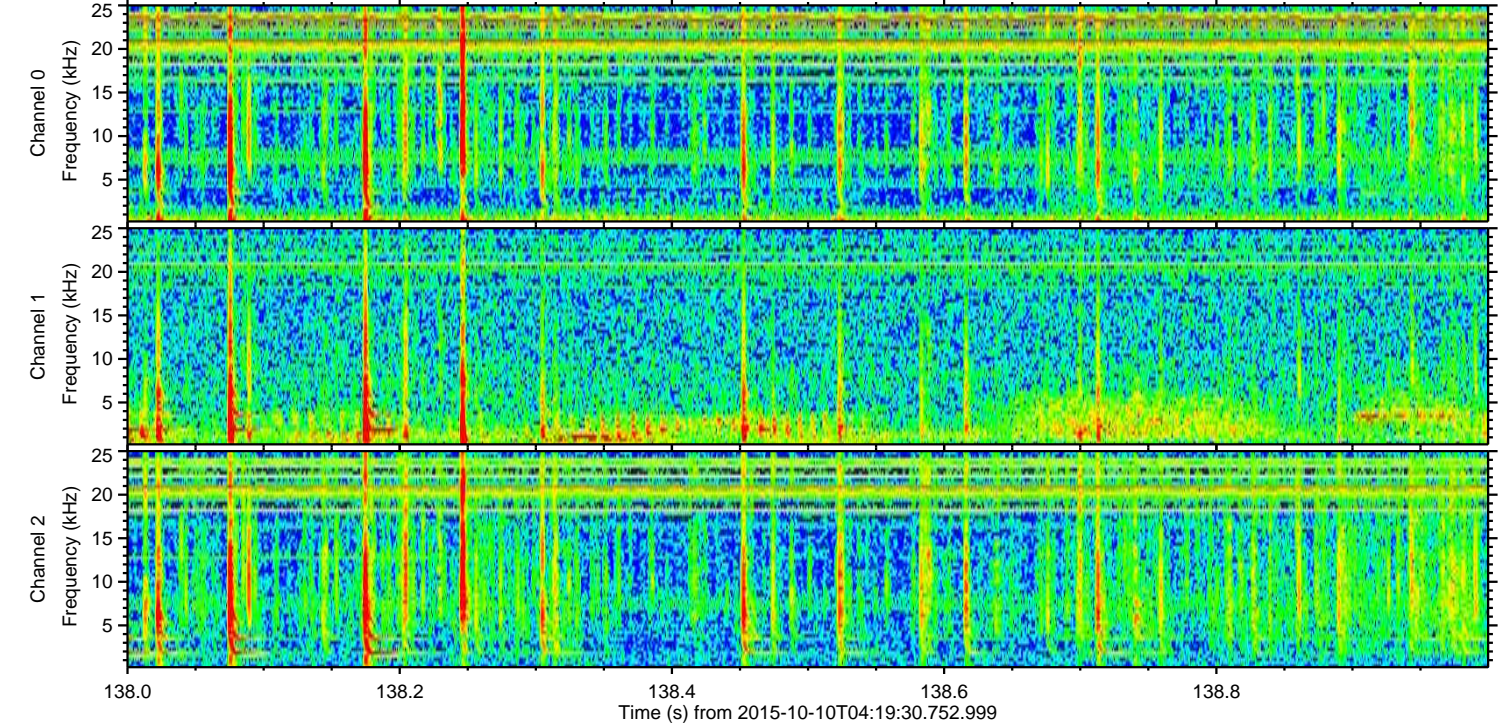
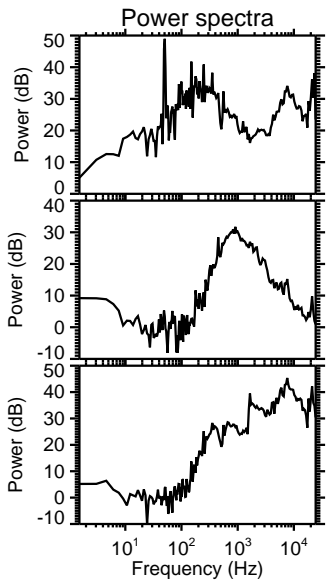
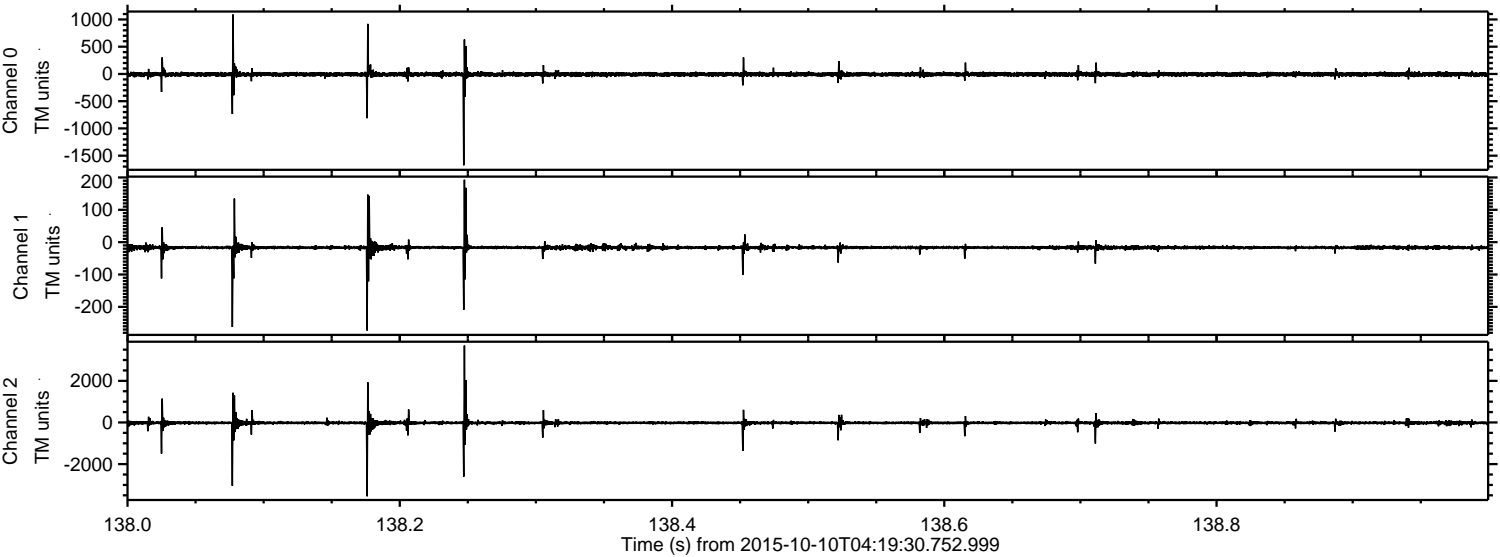



ELMAVAN 3D WAVEFORMS (Measured data sampled at 50 kHz) 51000 packets of 144 samples from 2015-10-10T04:19:30.752.999. Part 109/147

Processed Sun Oct 18 04:10:17 2015 by ELM ver.2012-10-06 from 001\_\_elm20151010\_041929\_\_dat00.bin

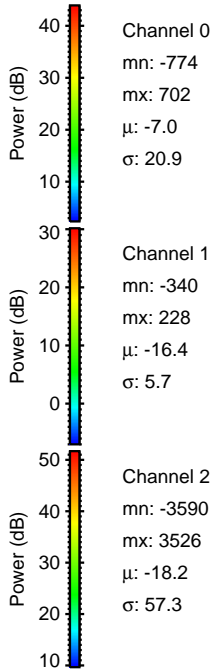
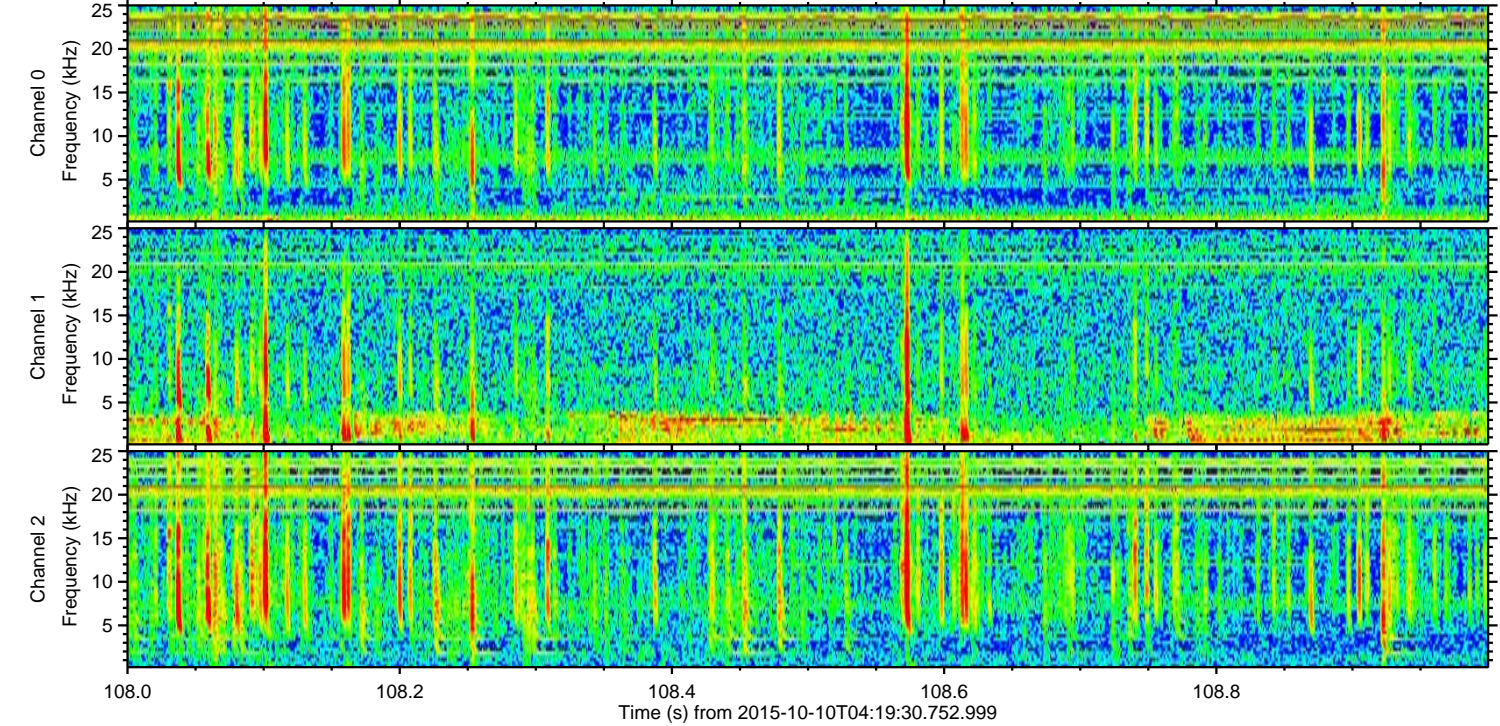
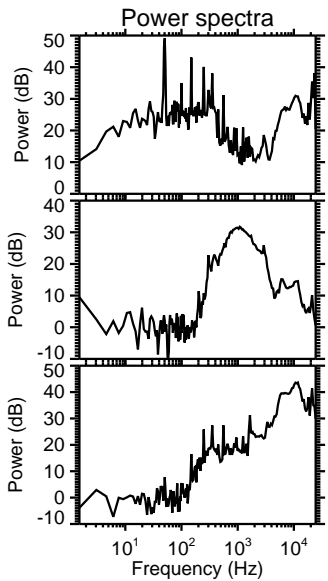
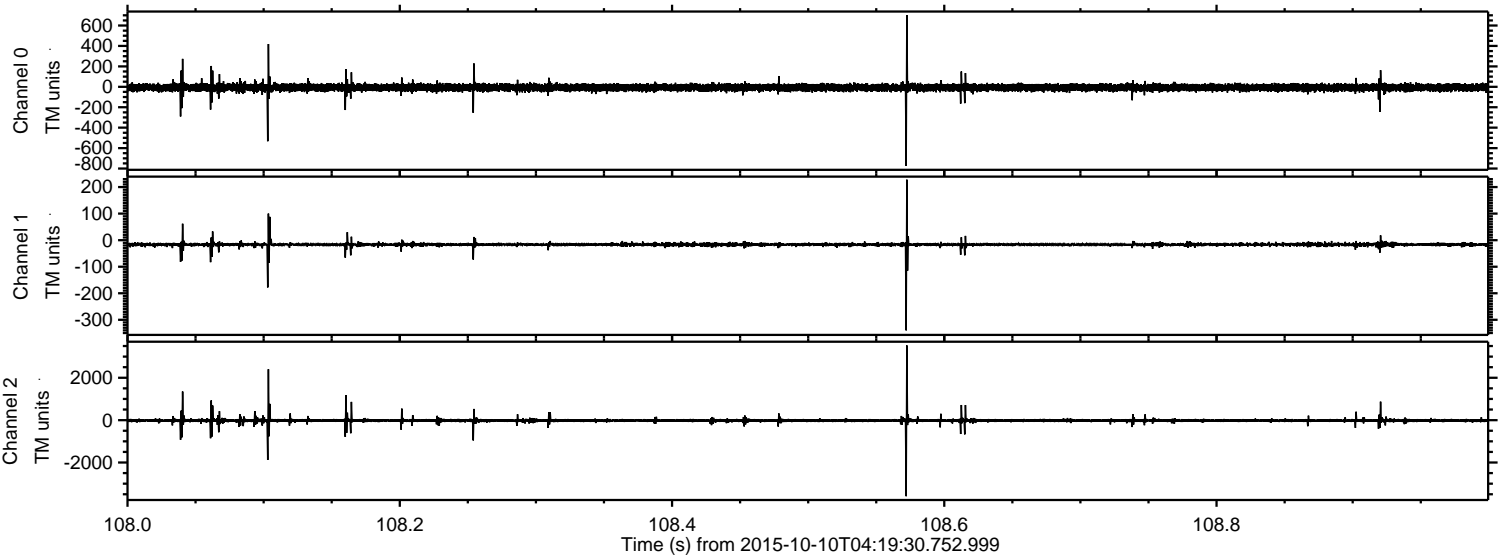

Channel 0  
mn: -774  
mx: 702  
 $\mu$ : -7.0  
 $\sigma$ : 20.9

Channel 1  
mn: -340  
mx: 228  
 $\mu$ : -16.4  
 $\sigma$ : 5.7

Channel 2  
mn: -3590  
mx: 3526  
 $\mu$ : -18.2  
 $\sigma$ : 57.3



Processed Sun Oct 18 04:10:18 2015 by ELM ver.2012-10-06 from 001\_\_elm20151010\_041929\_\_dat00.bin

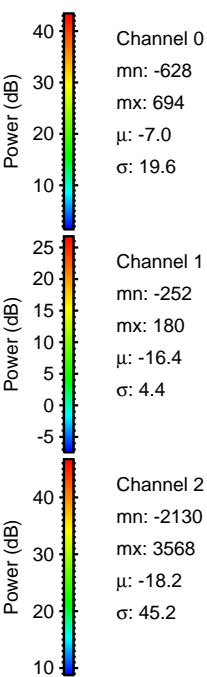
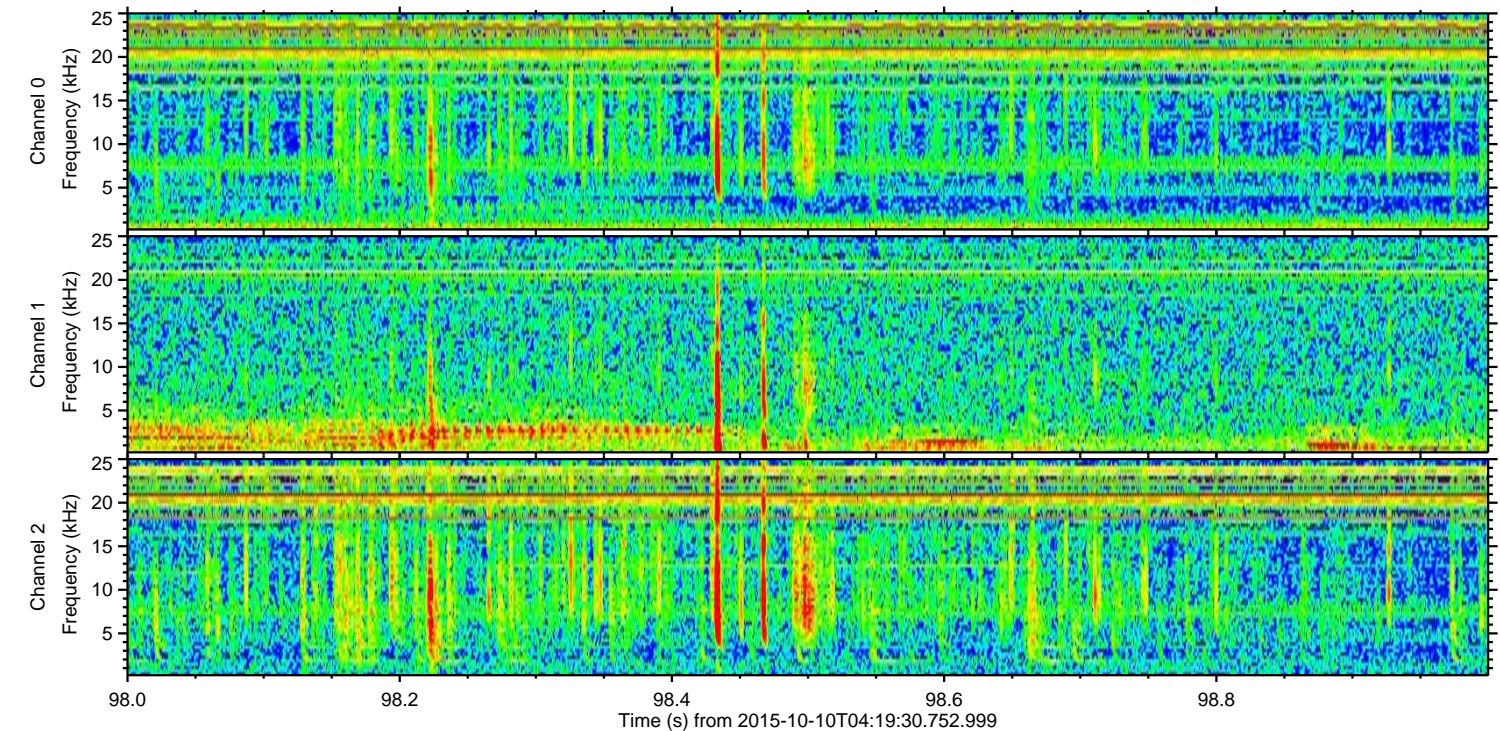
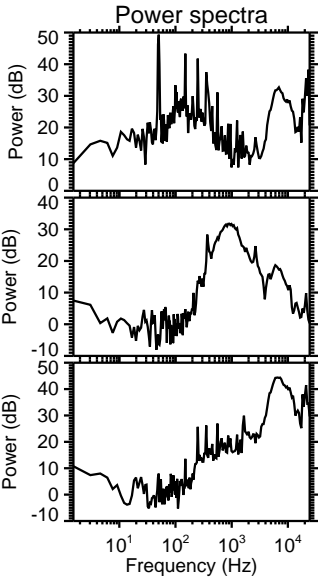
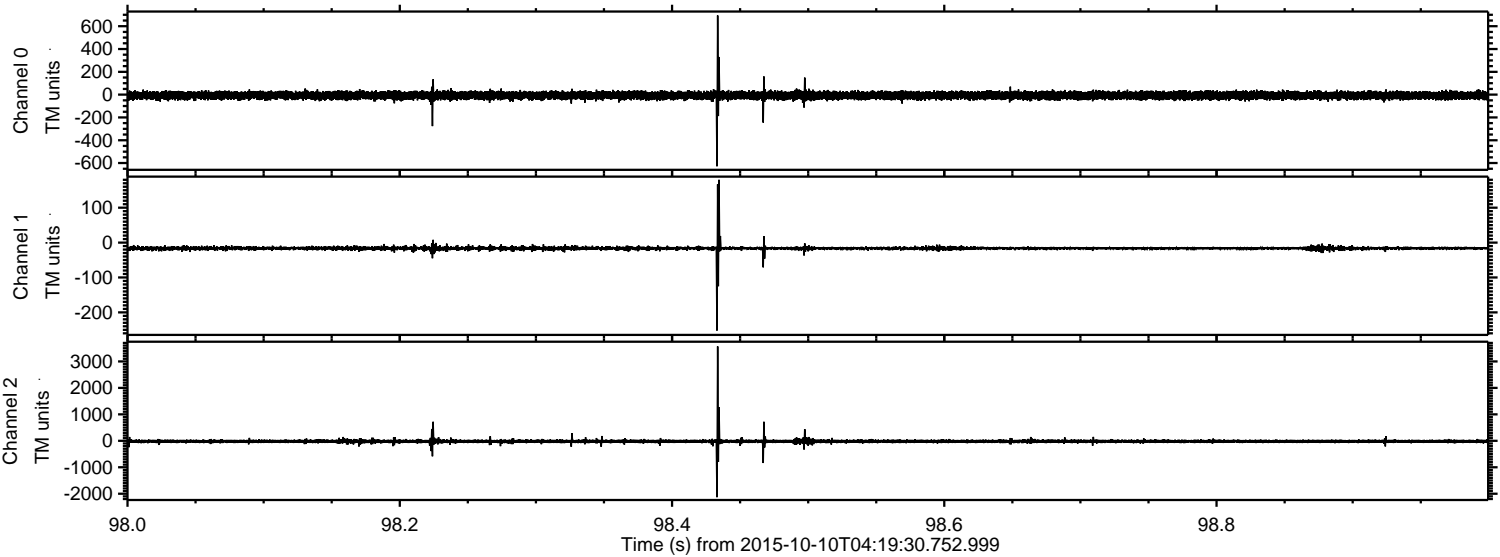



Processed Sun Oct 18 04:10:20 2015 by ELM ver.2012-10-06 from 001\_\_elm20151010\_041929\_\_dat00.bin

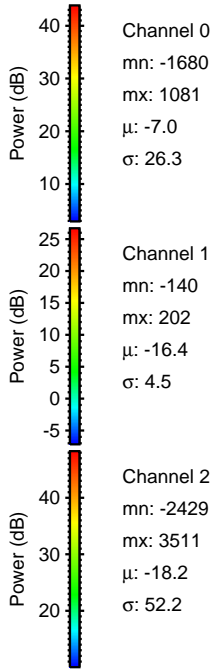
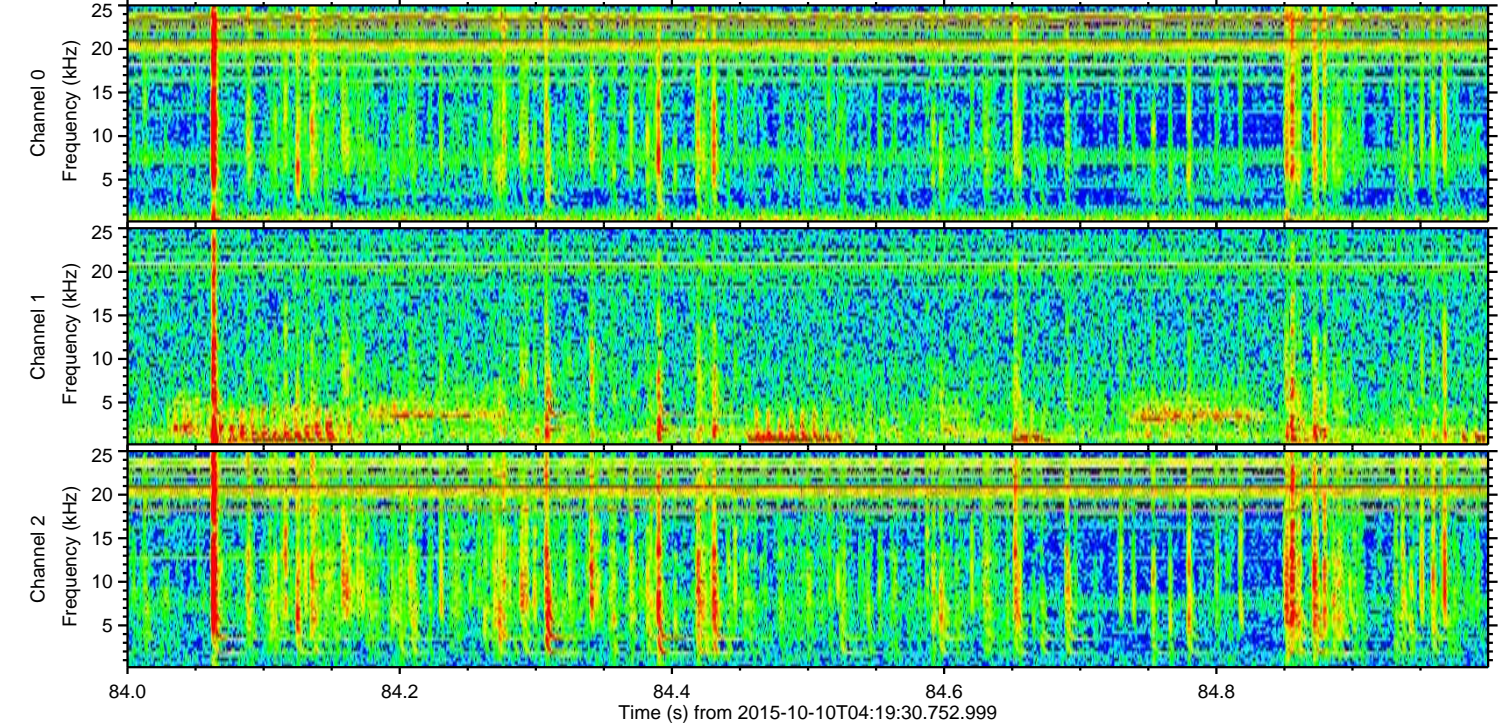
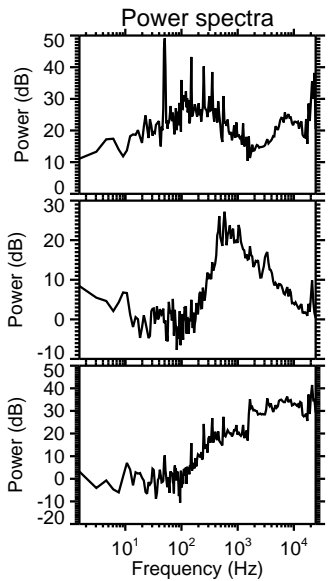
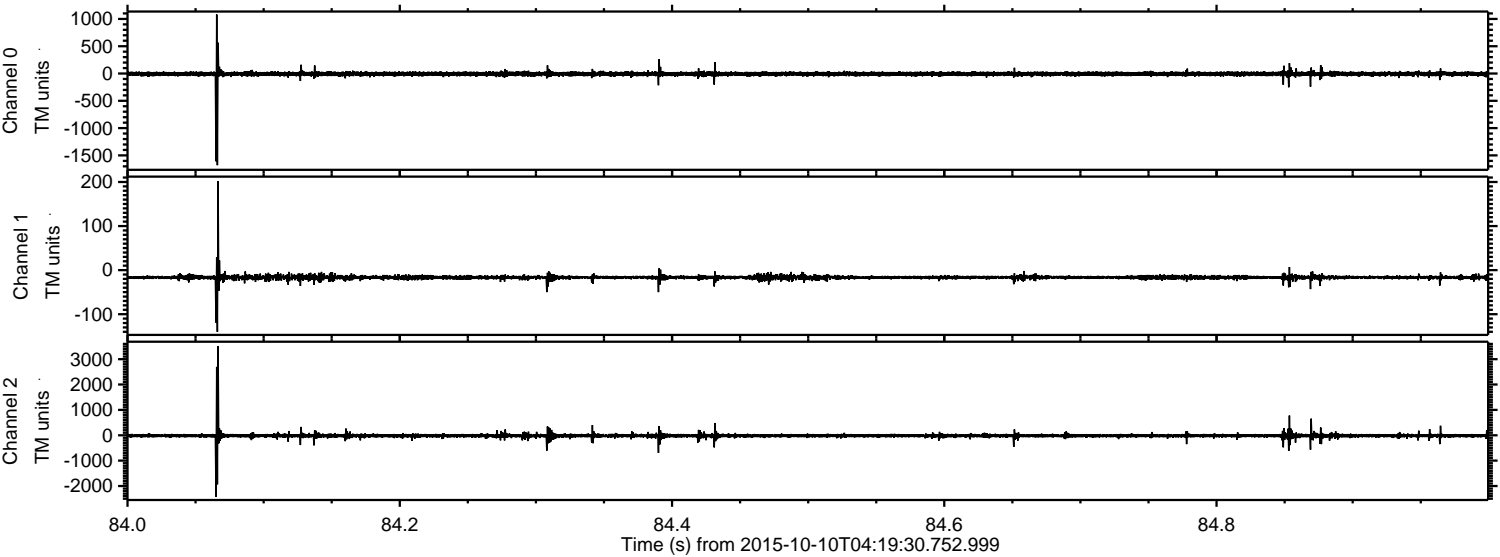



Processed Sun Oct 18 04:10:21 2015 by ELM ver.2012-10-06 from 001\_\_elm20151010\_041929\_\_dat00.bin

