

ELMAVAN 3D WAVEFORMS (Measured data sampled at 50 kHz) 51000 packets of 144 samples from 2015-10-10T04:09:30.367.000.

Processed Sun Oct 18 04:06:39 2015 by ELM ver.2012-10-06 from 001__elm20151010_040929__dat00.bin

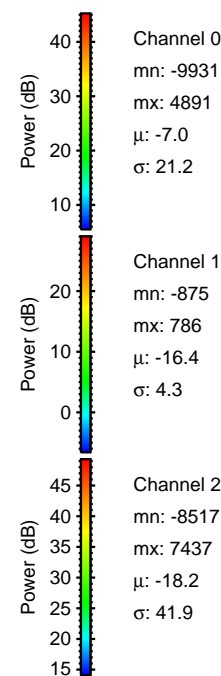

Processed Sun Oct 18 04:06:55 2015 by ELM ver.2012-10-06 from 001__elm20151010_040929__dat00.bin

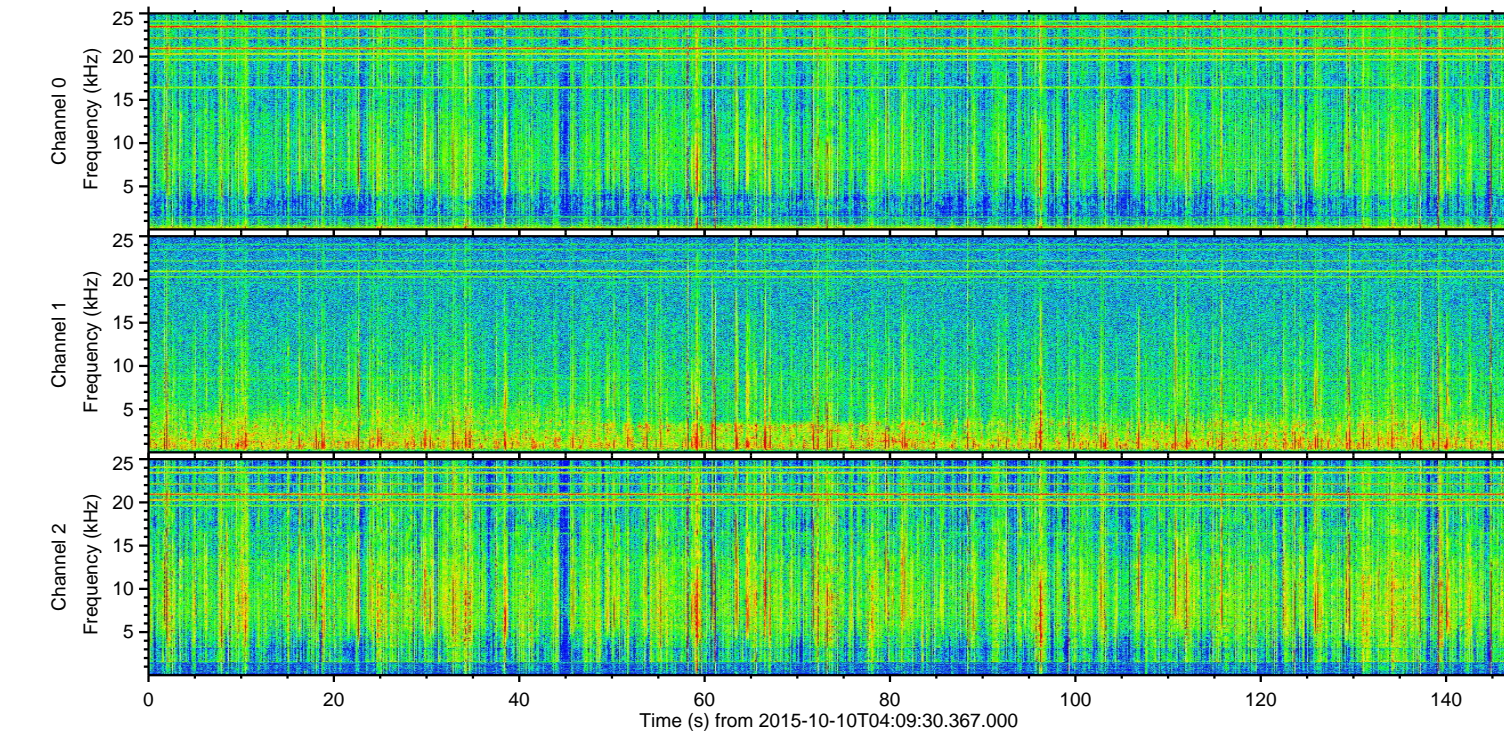
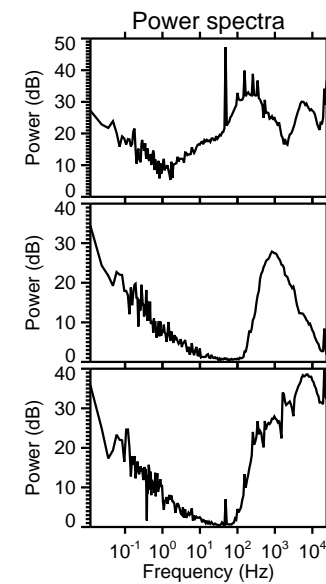
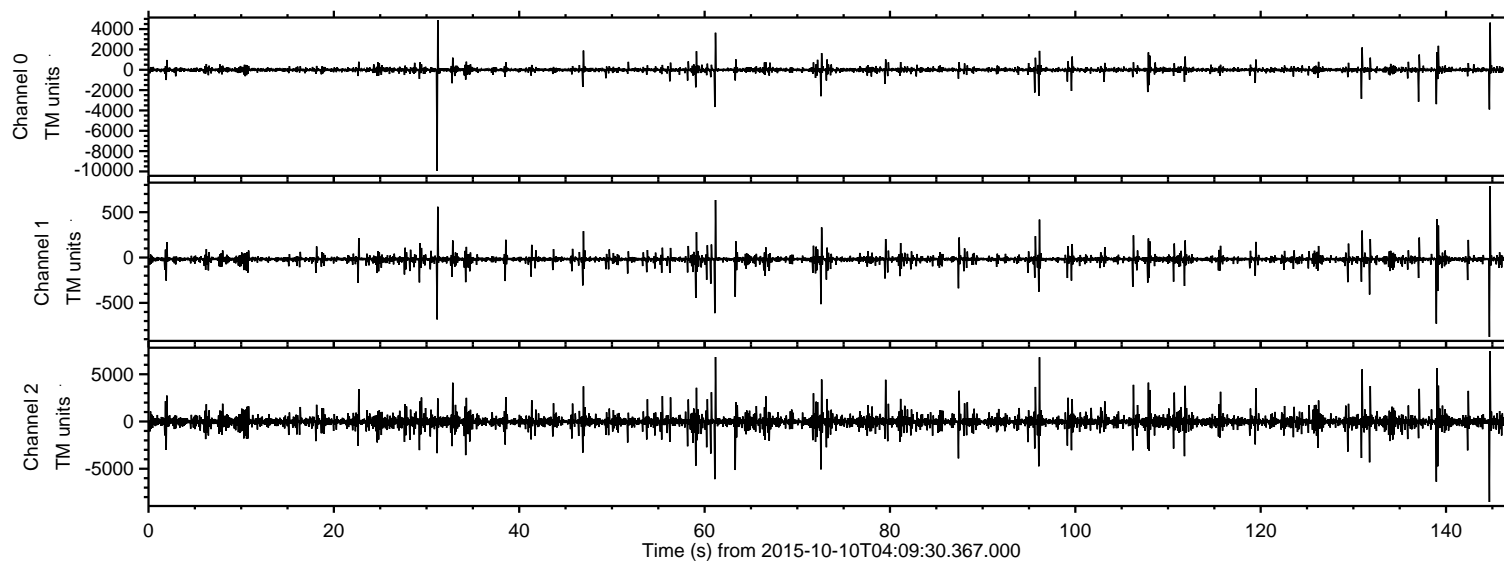
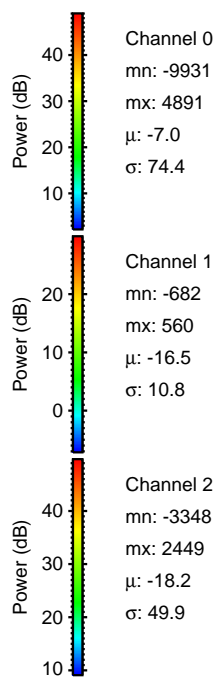
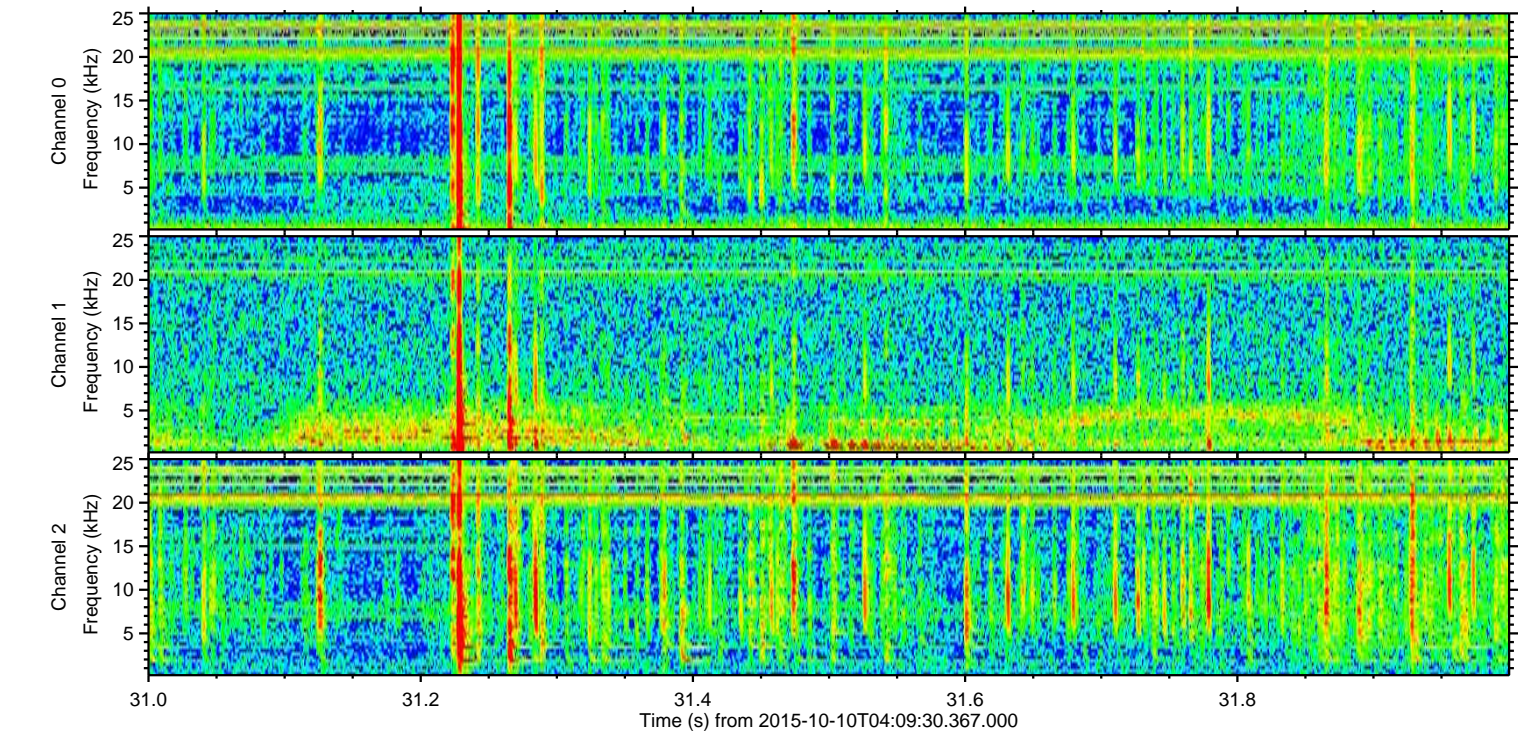
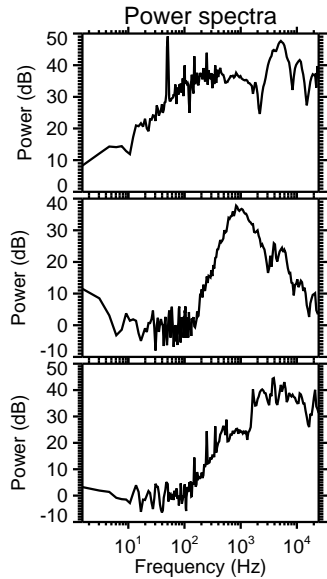
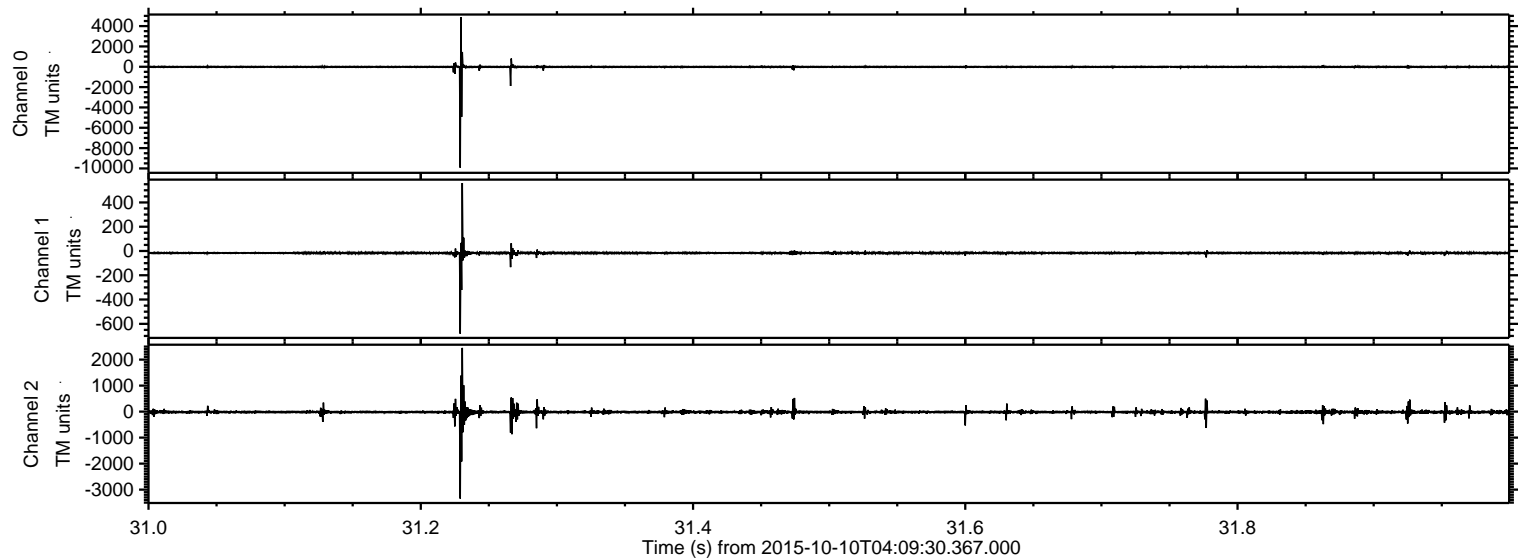

ELMAVAN 3D WAVEFORMS (Measured data sampled at 50 kHz) 51000 packets of 144 samples from 2015-10-10T04:09:30.367.000. Part 145/147

Processed Sun Oct 18 04:06:56 2015 by ELM ver.2012-10-06 from 001__elm20151010_040929__dat00.bin

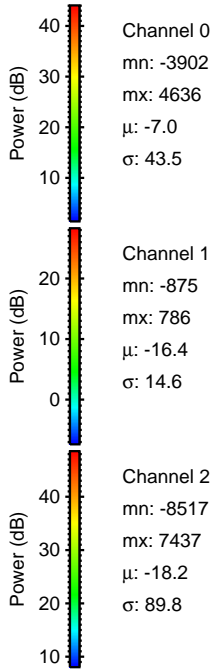
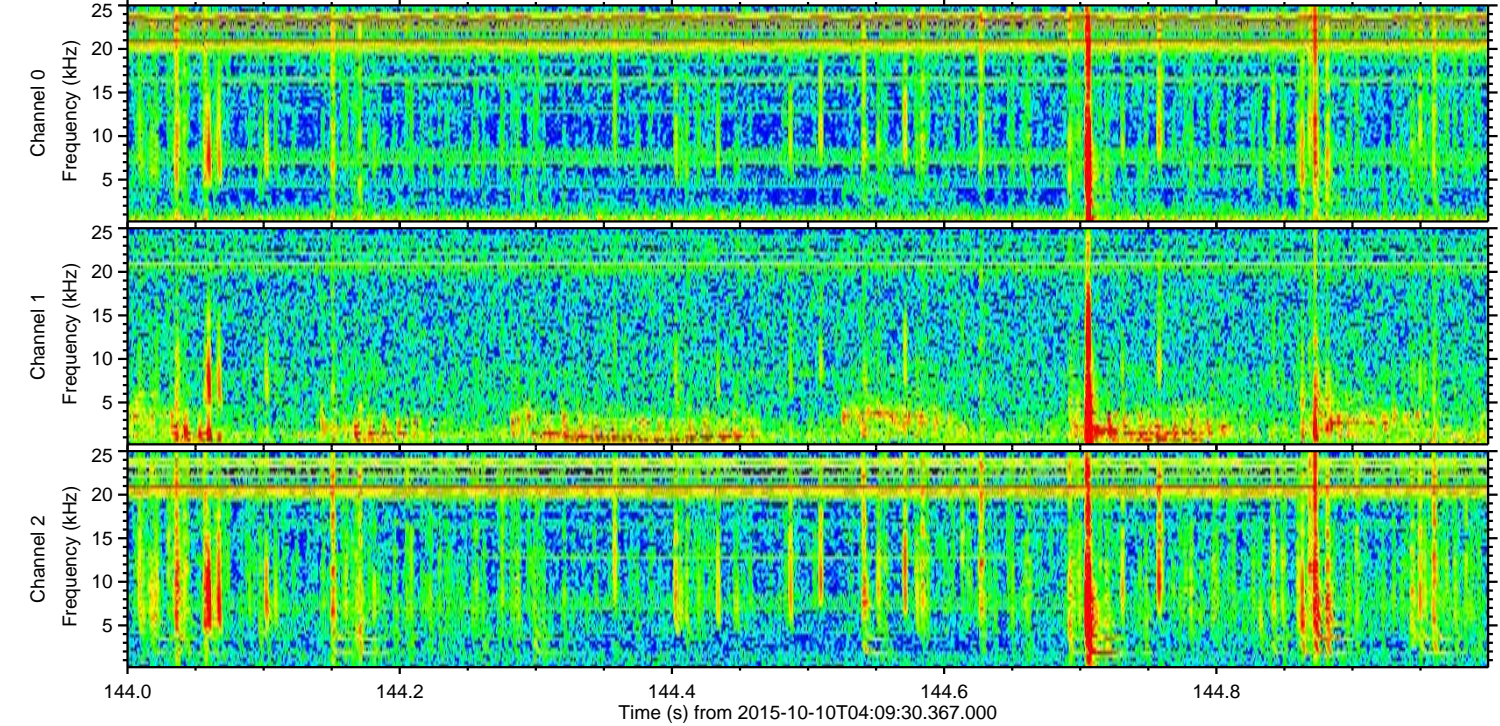
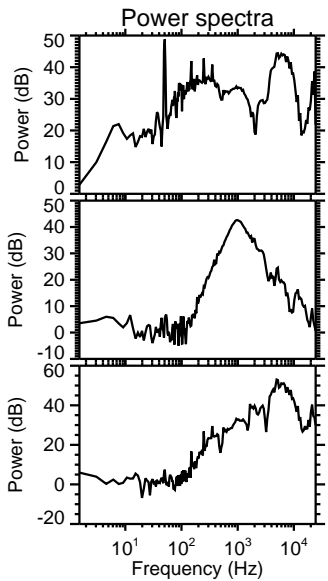
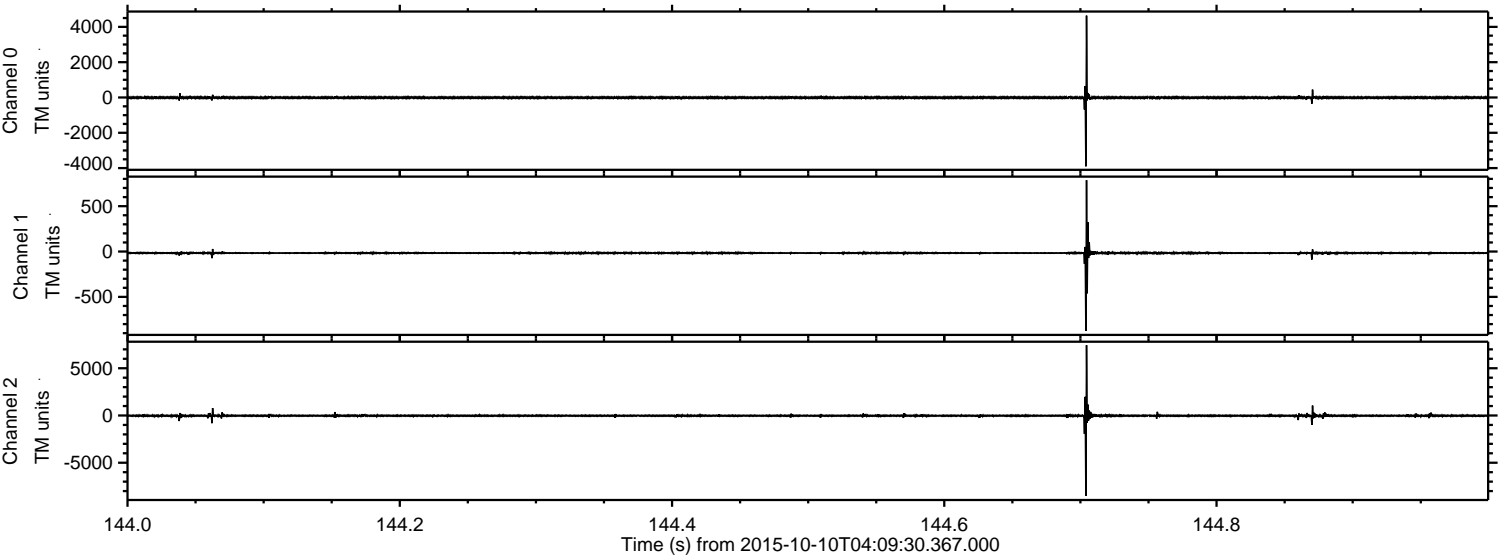

Processed Sun Oct 18 04:06:58 2015 by ELM ver.2012-10-06 from 001__elm20151010_040929__dat00.bin

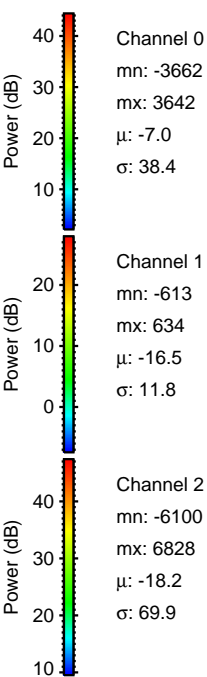
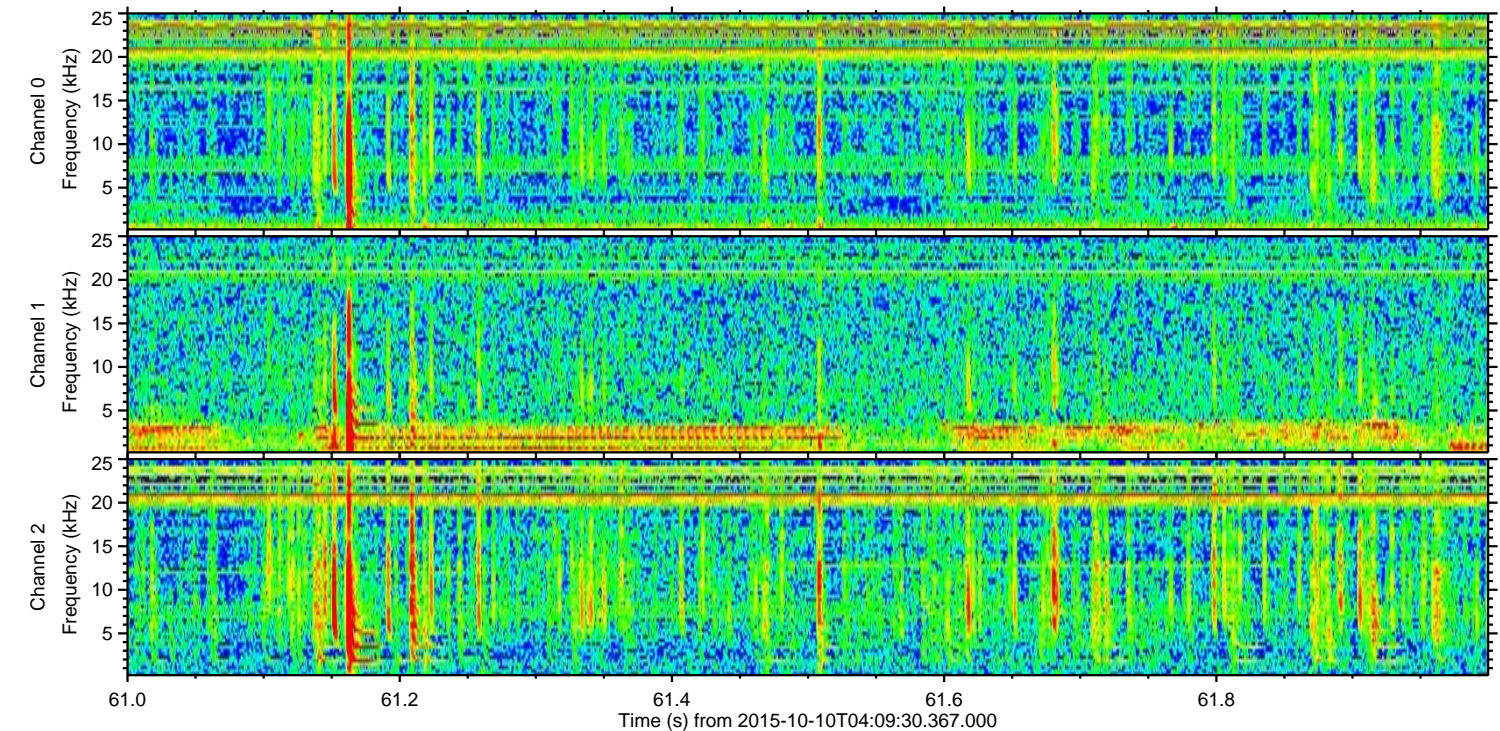
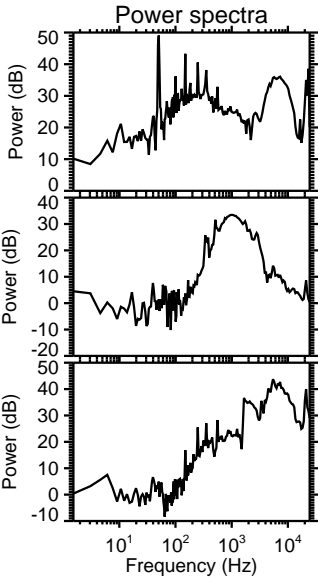
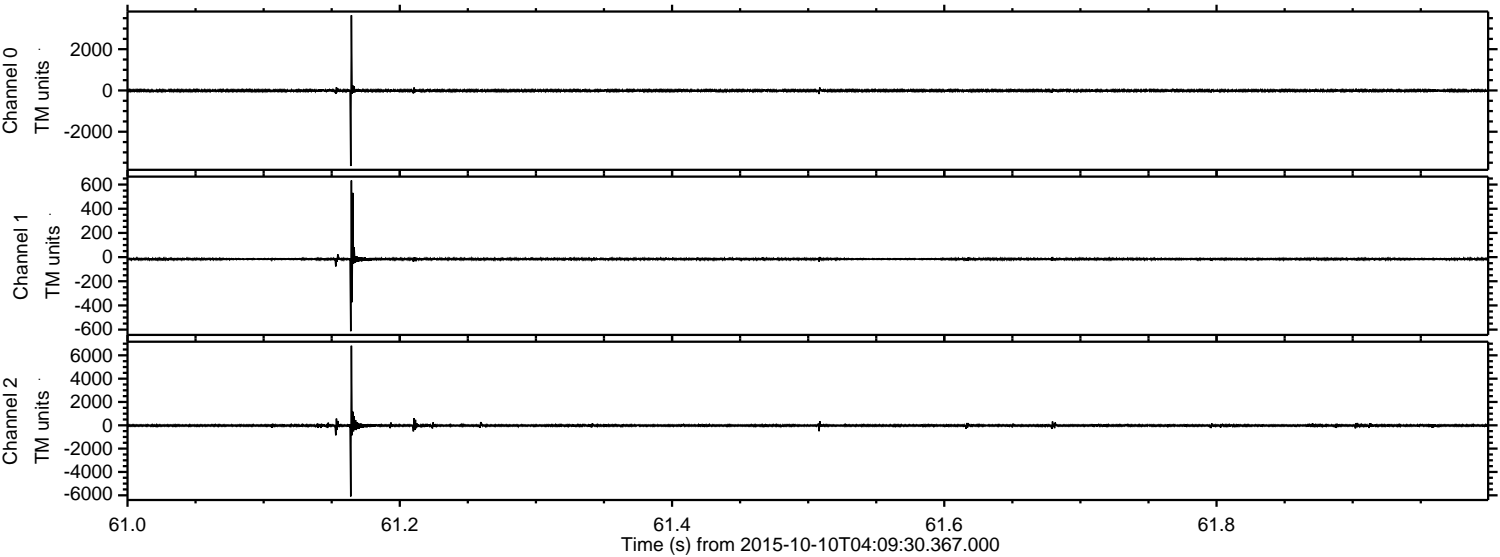

Processed Sun Oct 18 04:06:59 2015 by ELM ver.2012-10-06 from 001__elm20151010_040929__dat00.bin

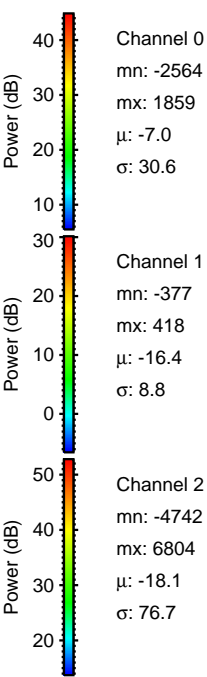
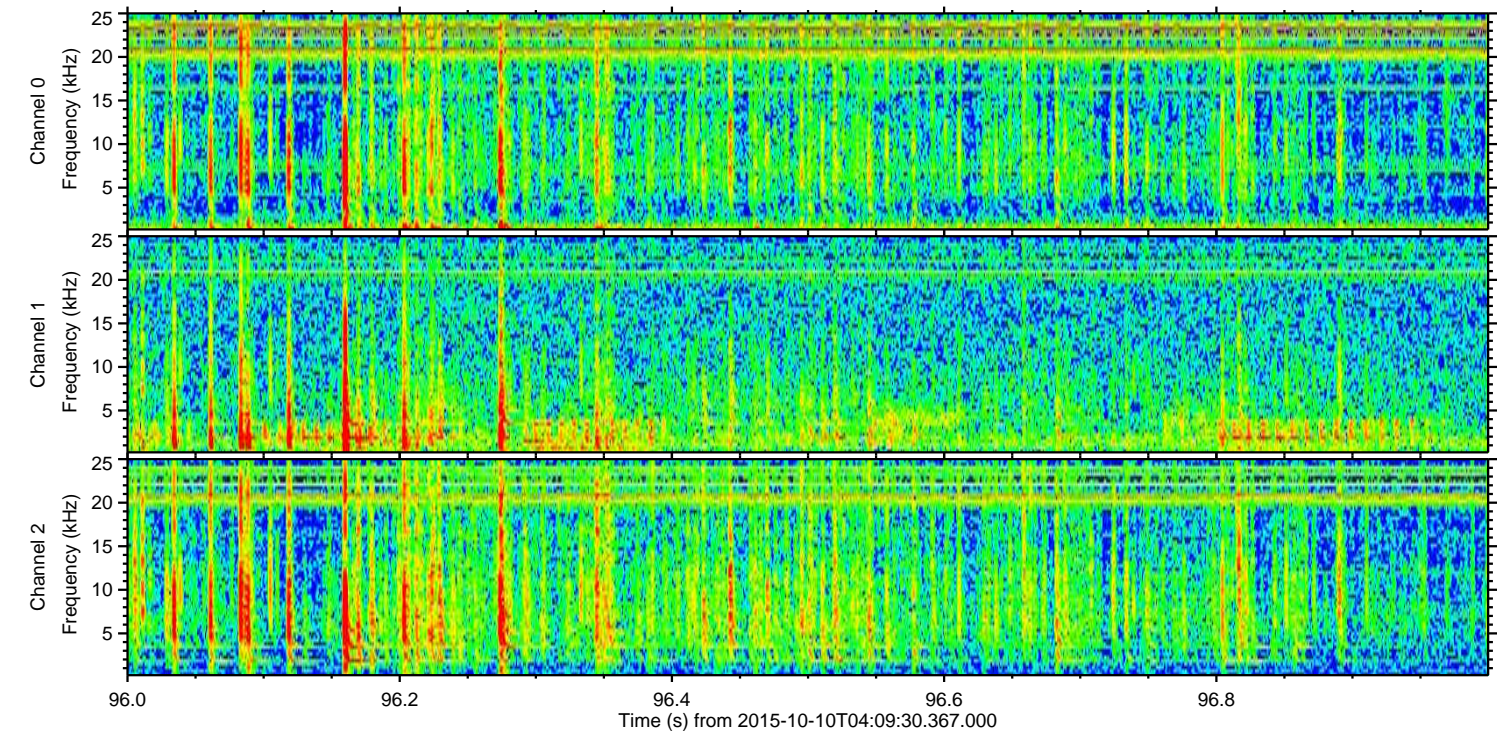
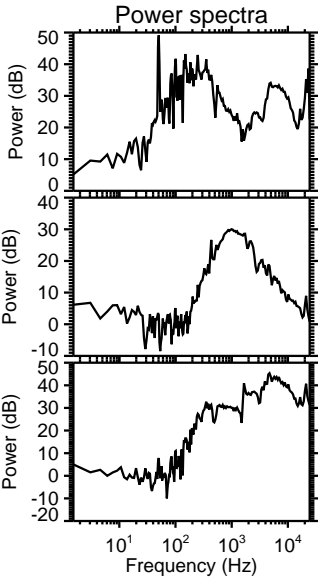
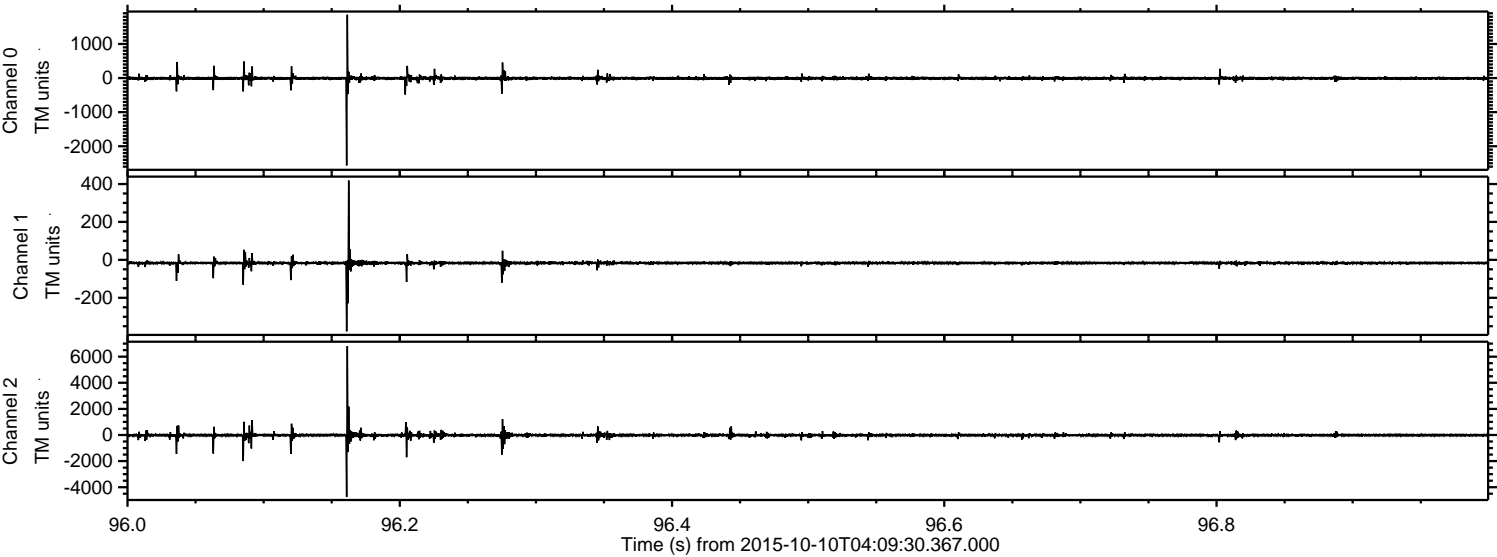

ELMAVAN 3D WAVEFORMS (Measured data sampled at 50 kHz) 51000 packets of 144 samples from 2015-10-10T04:09:30.367.000. Part 140/147

Processed Sun Oct 18 04:07:00 2015 by ELM ver.2012-10-06 from 001__elm20151010_040929__dat00.bin

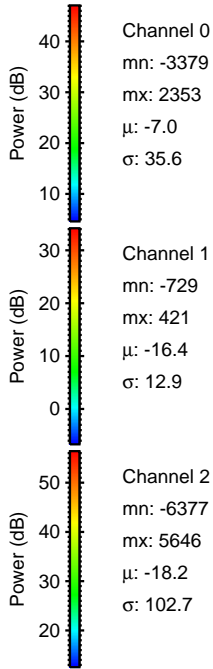
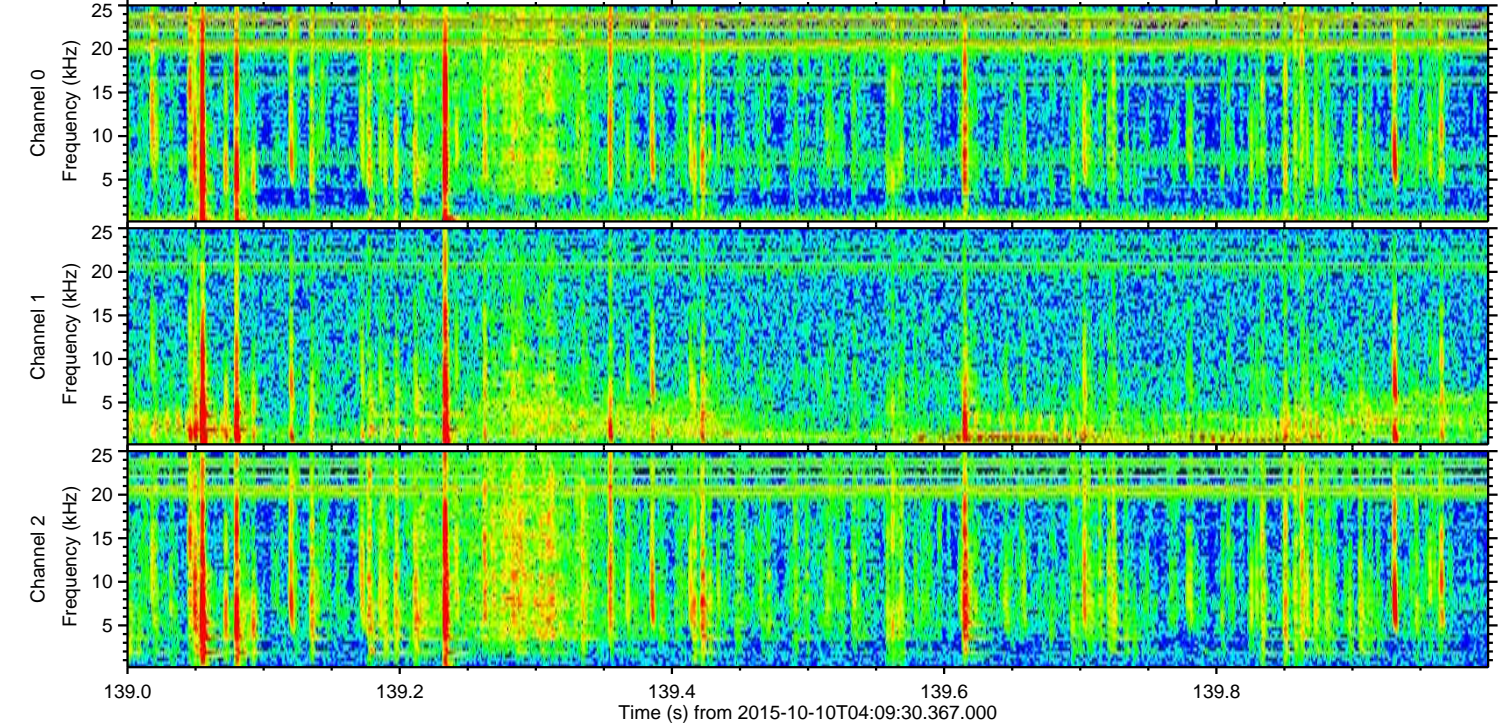
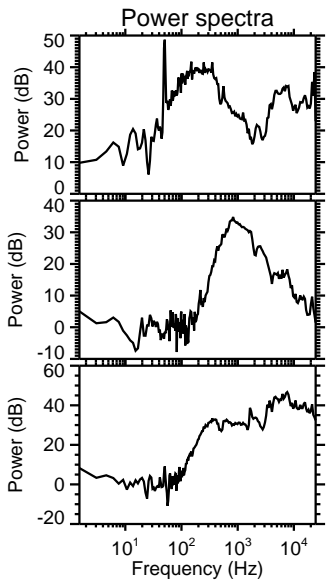
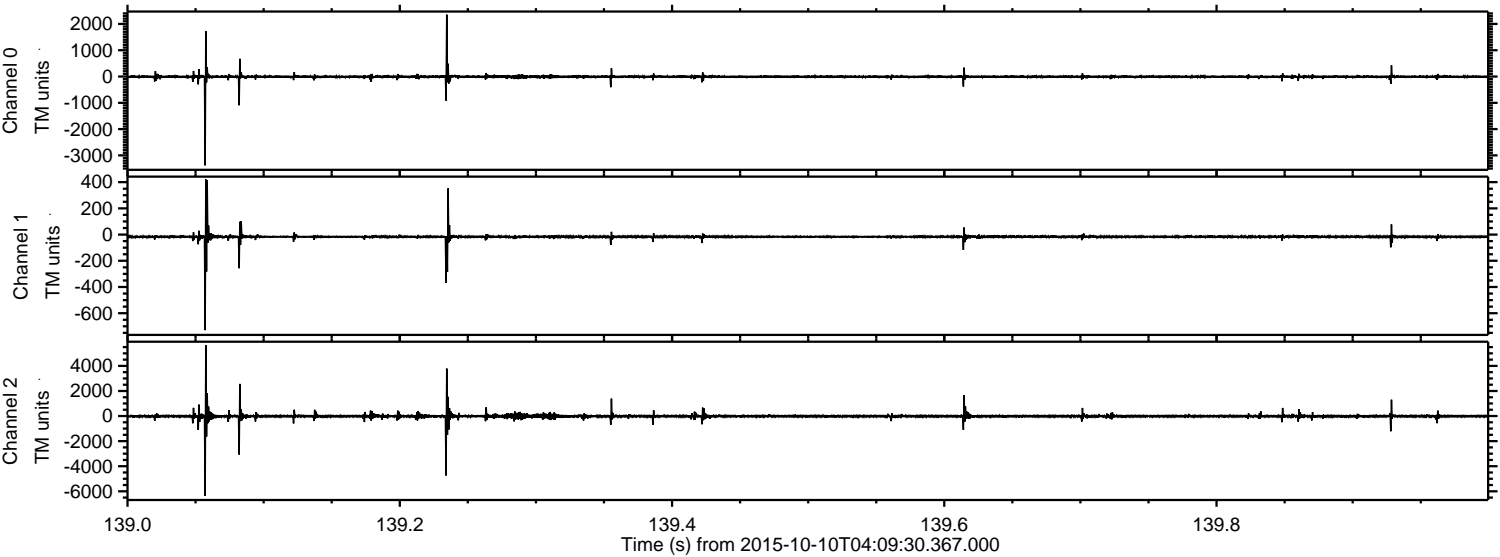

ELMAVAN 3D WAVEFORMS (Measured data sampled at 50 kHz) 51000 packets of 144 samples from 2015-10-10T04:09:30.367.000. Part 131/147

Processed Sun Oct 18 04:07:01 2015 by ELM ver.2012-10-06 from 001__elm20151010_040929__dat00.bin

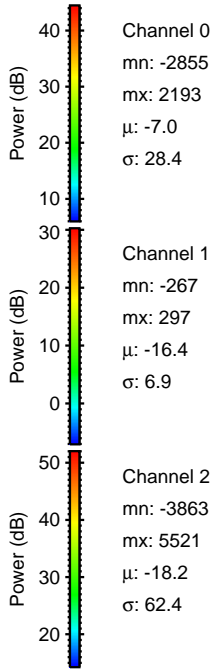
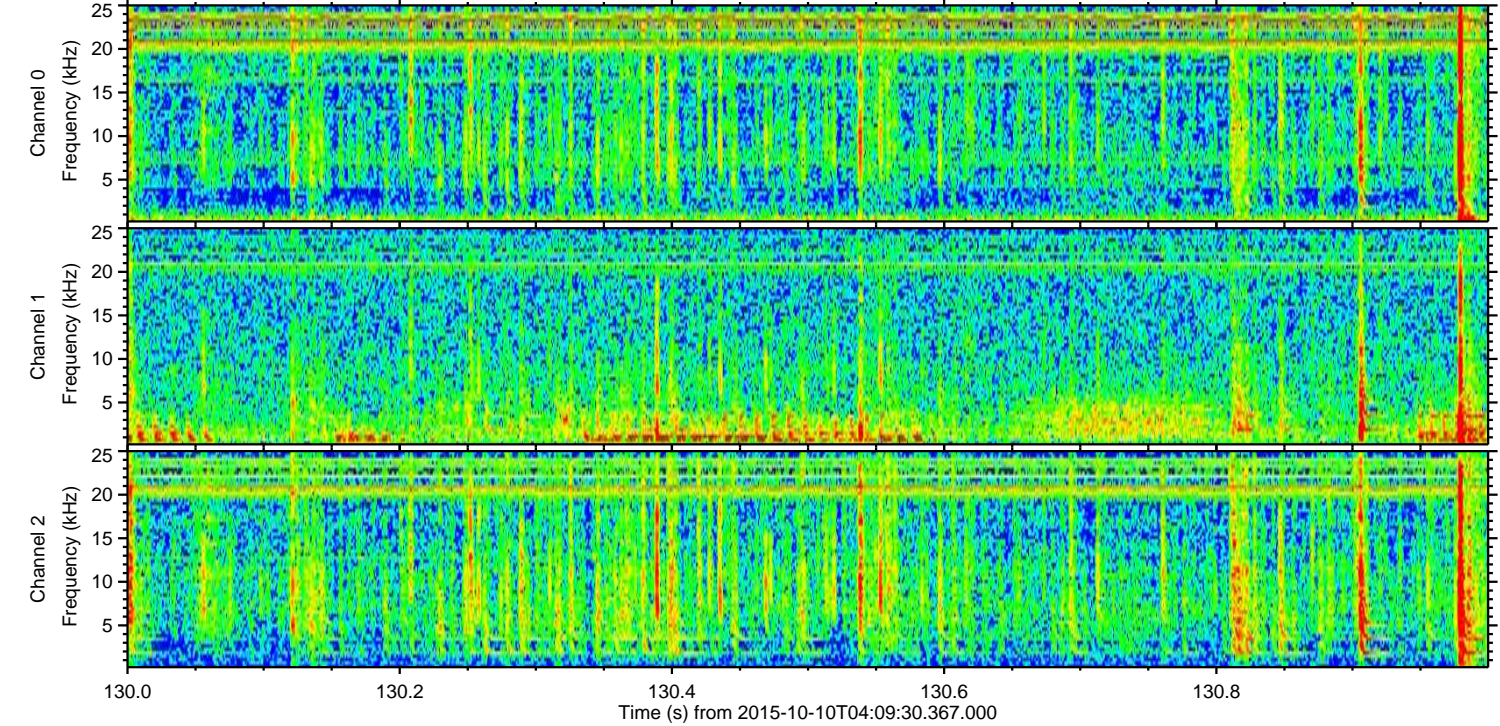
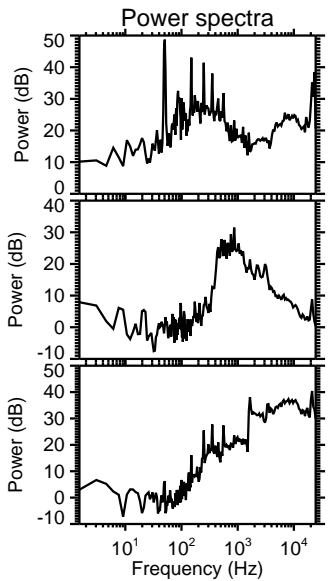
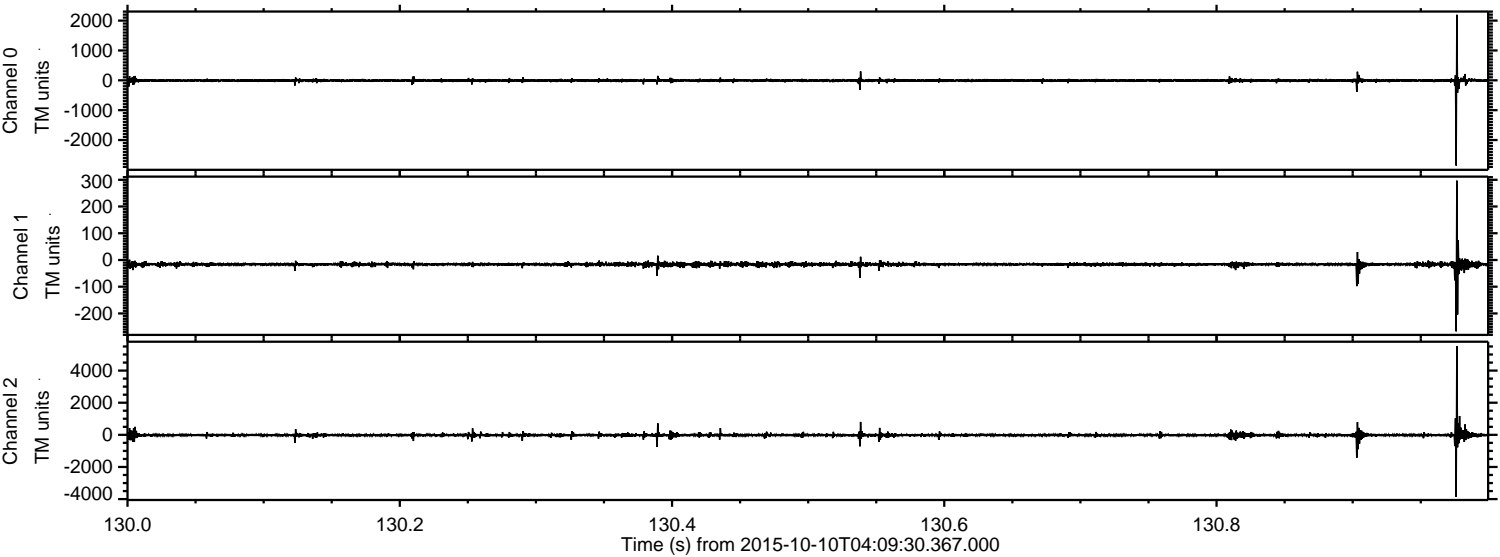

Processed Sun Oct 18 04:07:02 2015 by ELM ver.2012-10-06 from 001__elm20151010_040929__dat00.bin

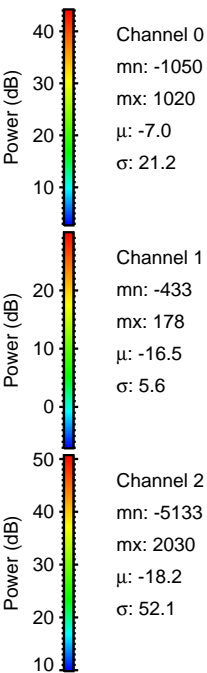
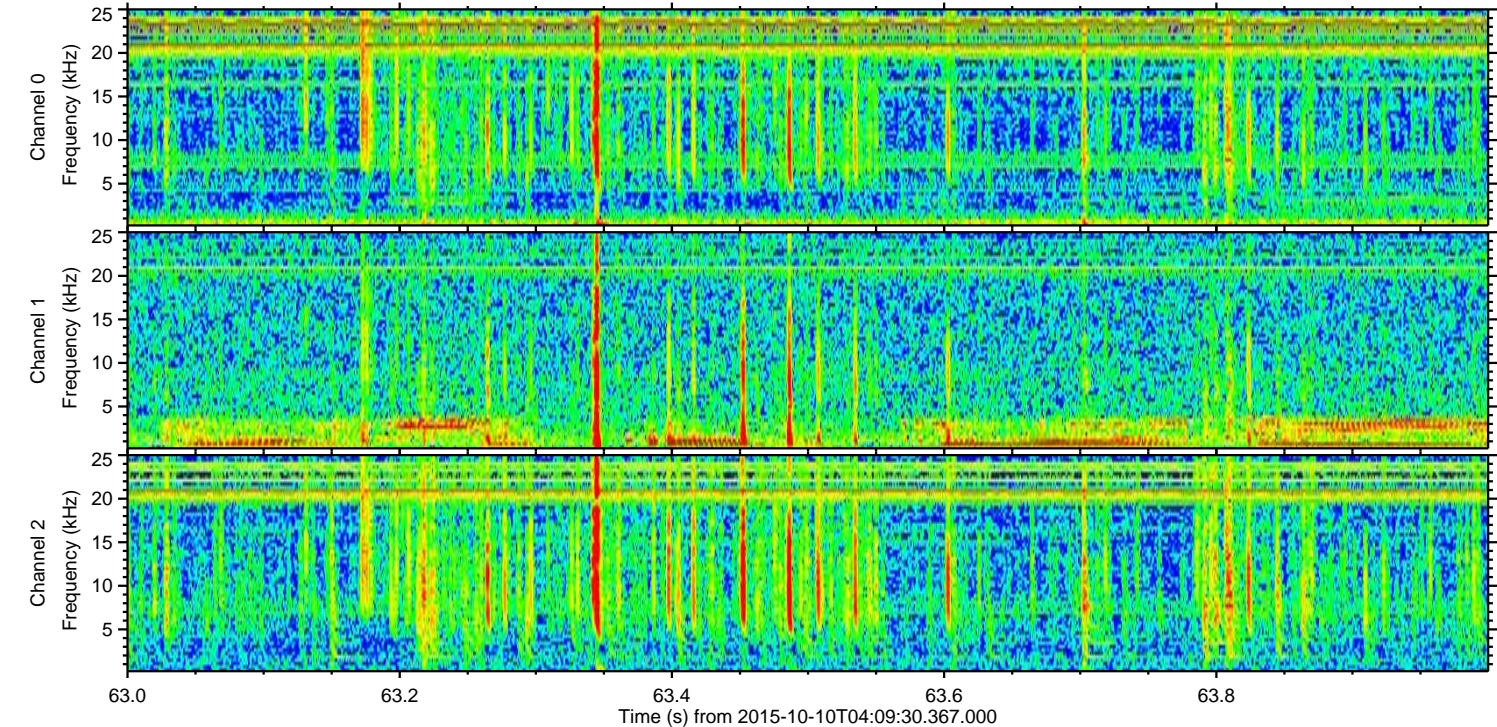
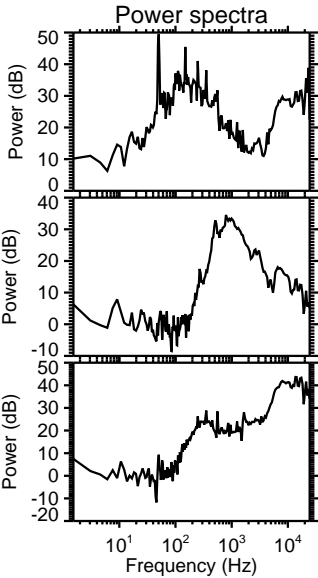
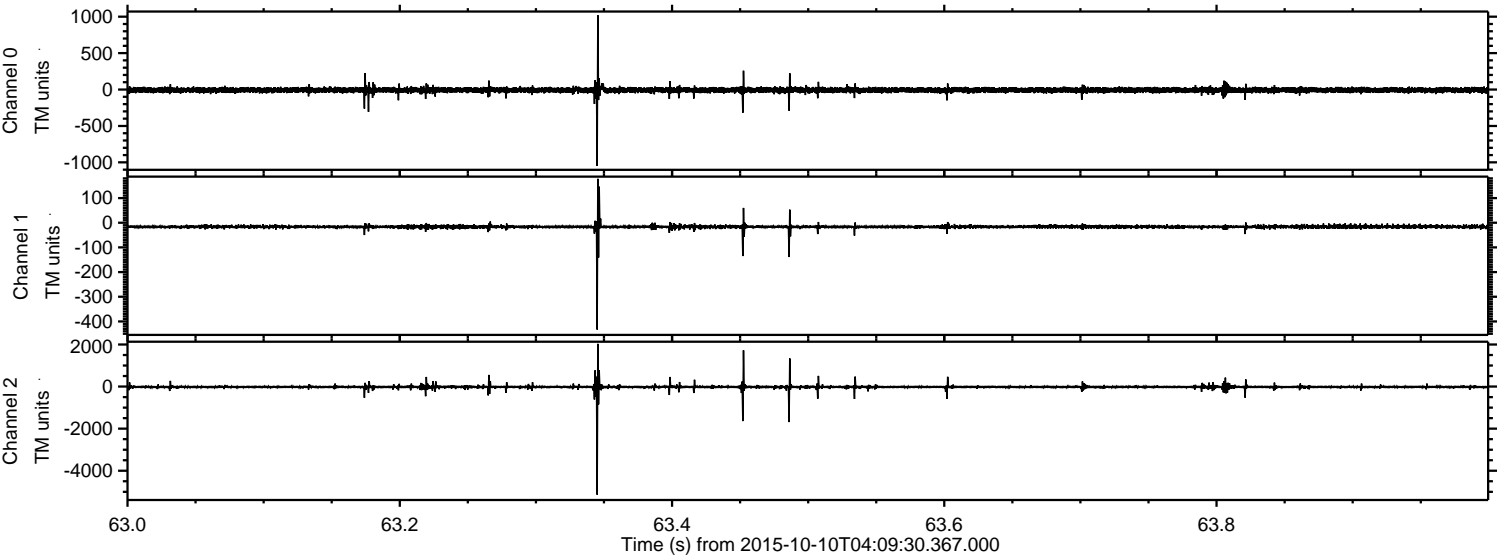

Processed Sun Oct 18 04:07:03 2015 by ELM ver.2012-10-06 from 001__elm20151010_040929__dat00.bin

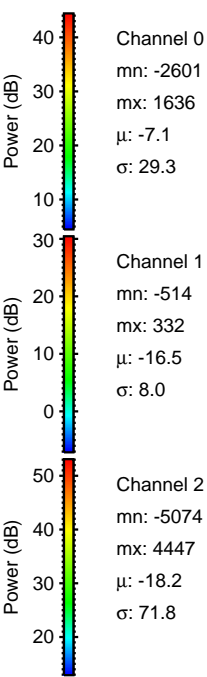
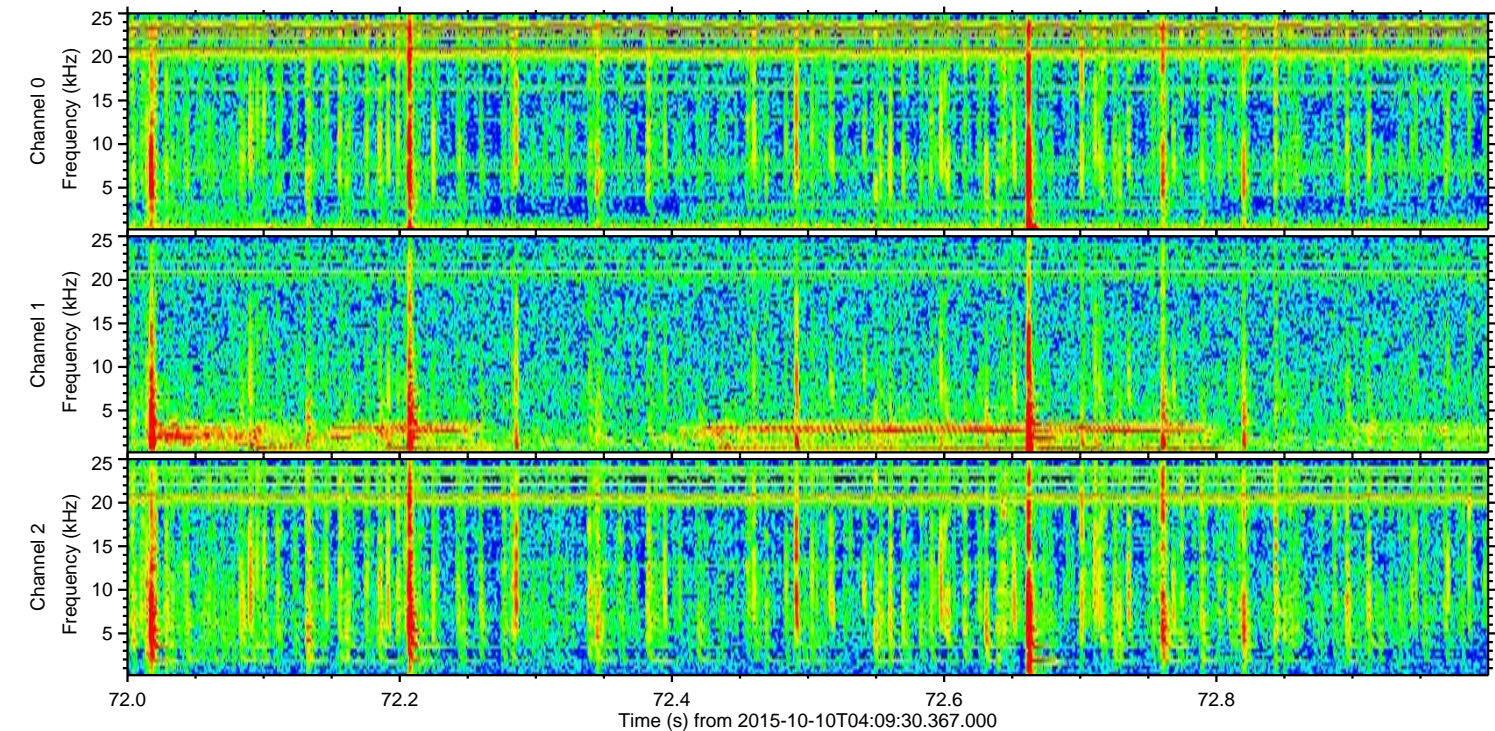
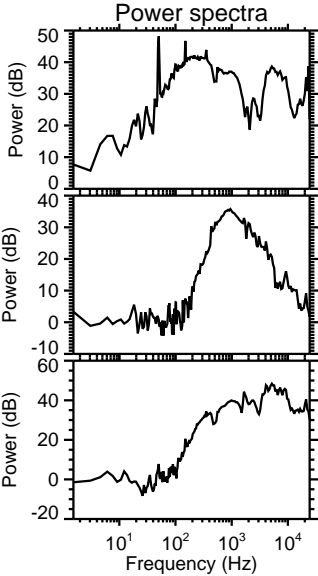
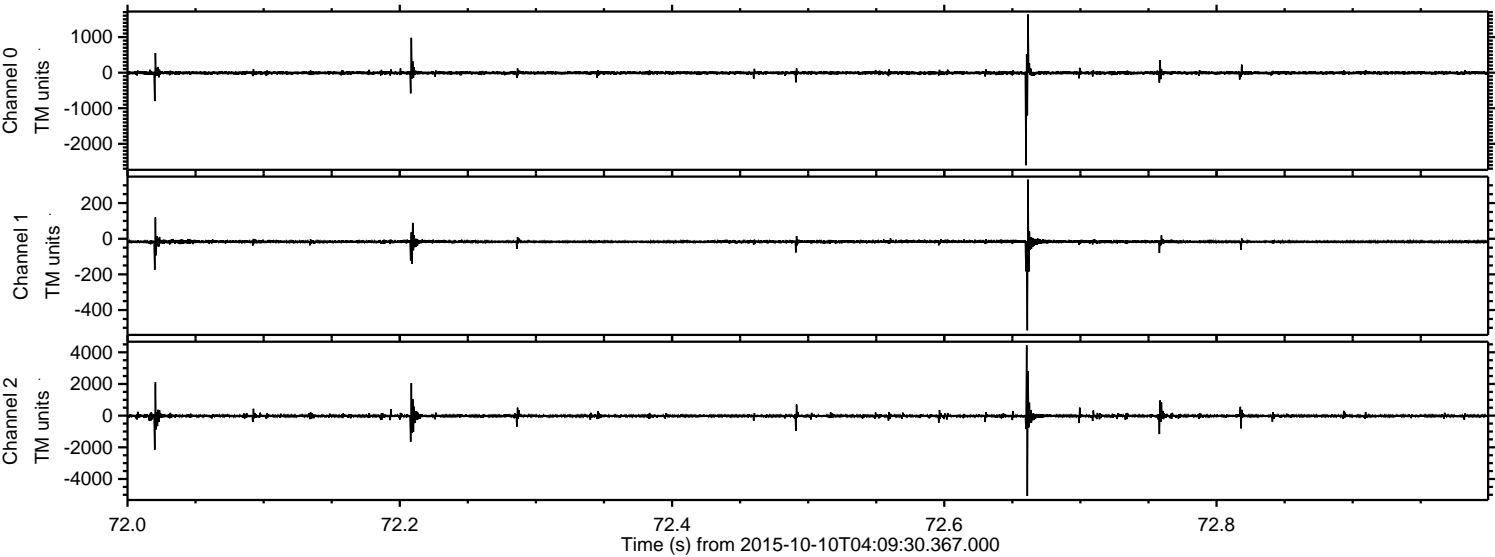

Processed Sun Oct 18 04:07:05 2015 by ELM ver.2012-10-06 from 001__elm20151010_040929__dat00.bin

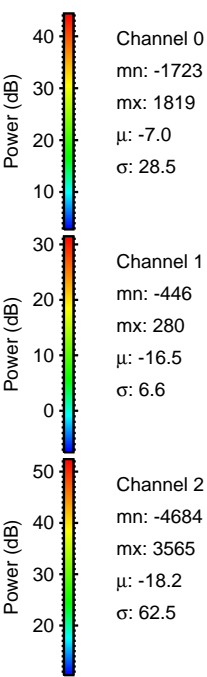
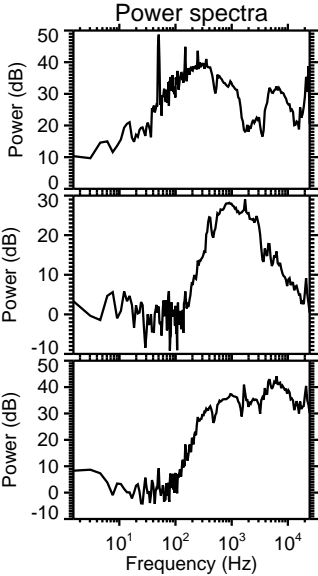
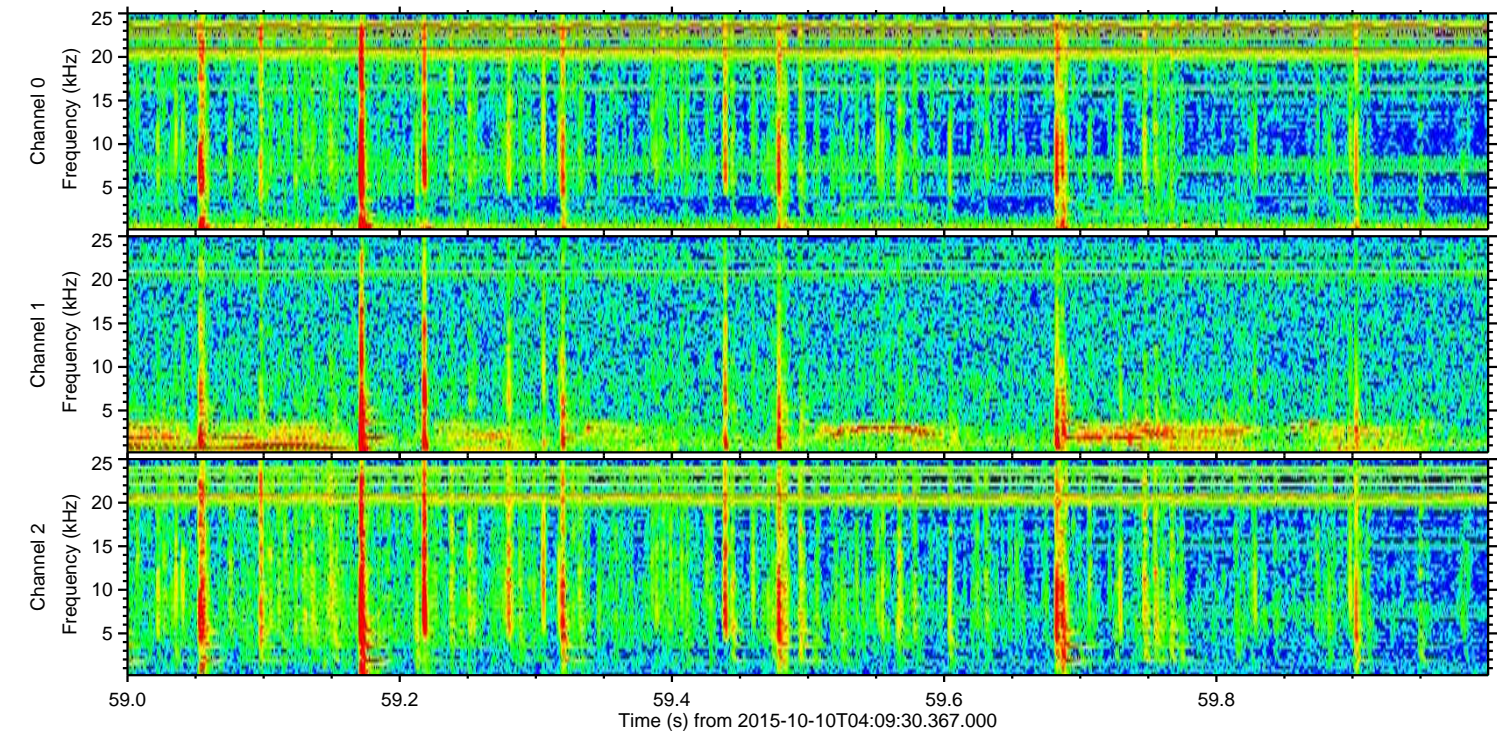
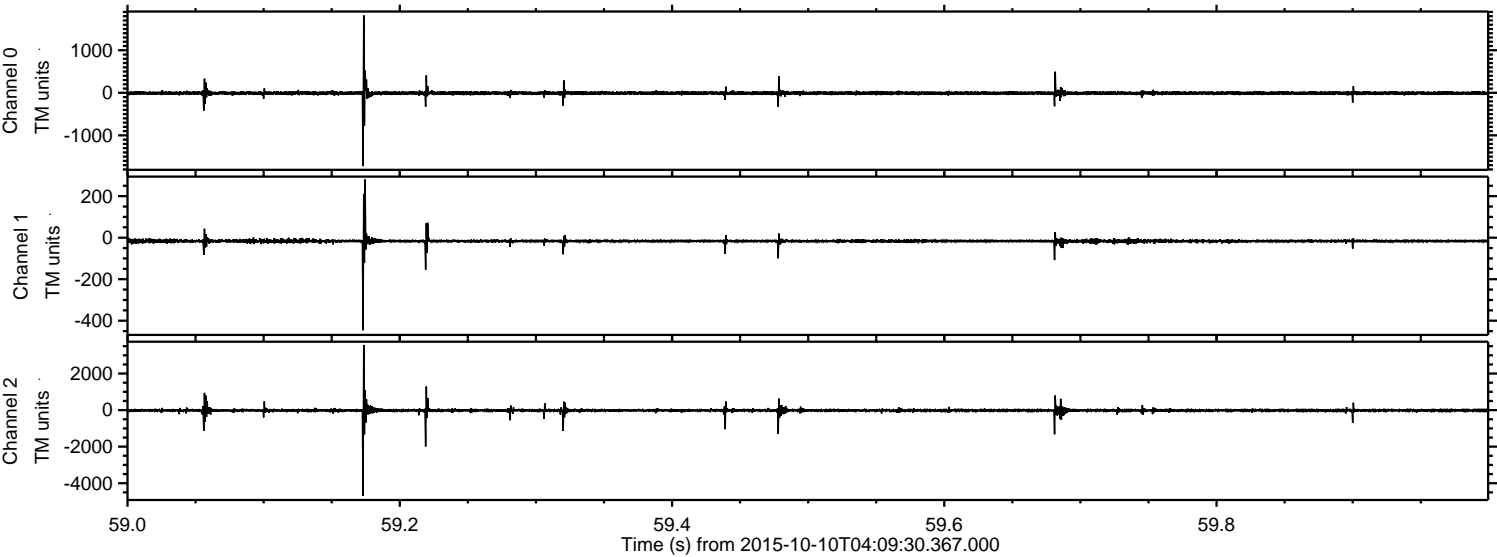

Processed Sun Oct 18 04:07:06 2015 by ELM ver.2012-10-06 from 001__elm20151010_040929__dat00.bin

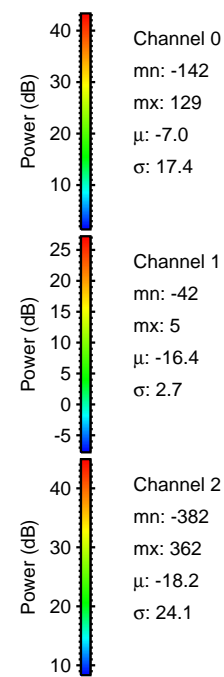
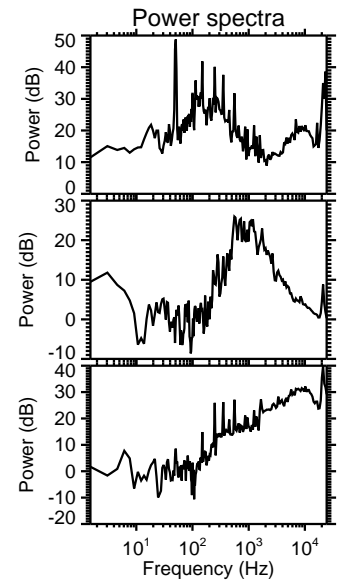
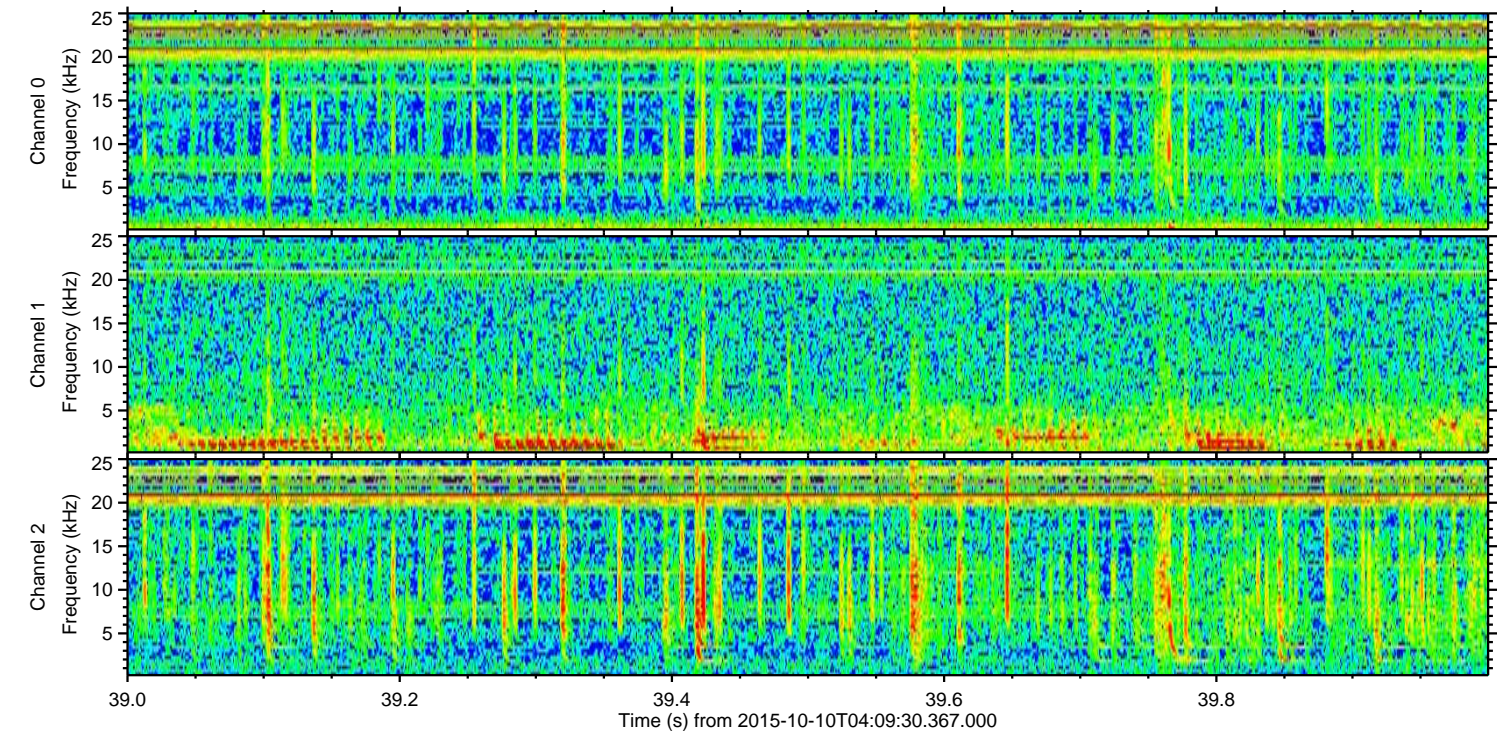
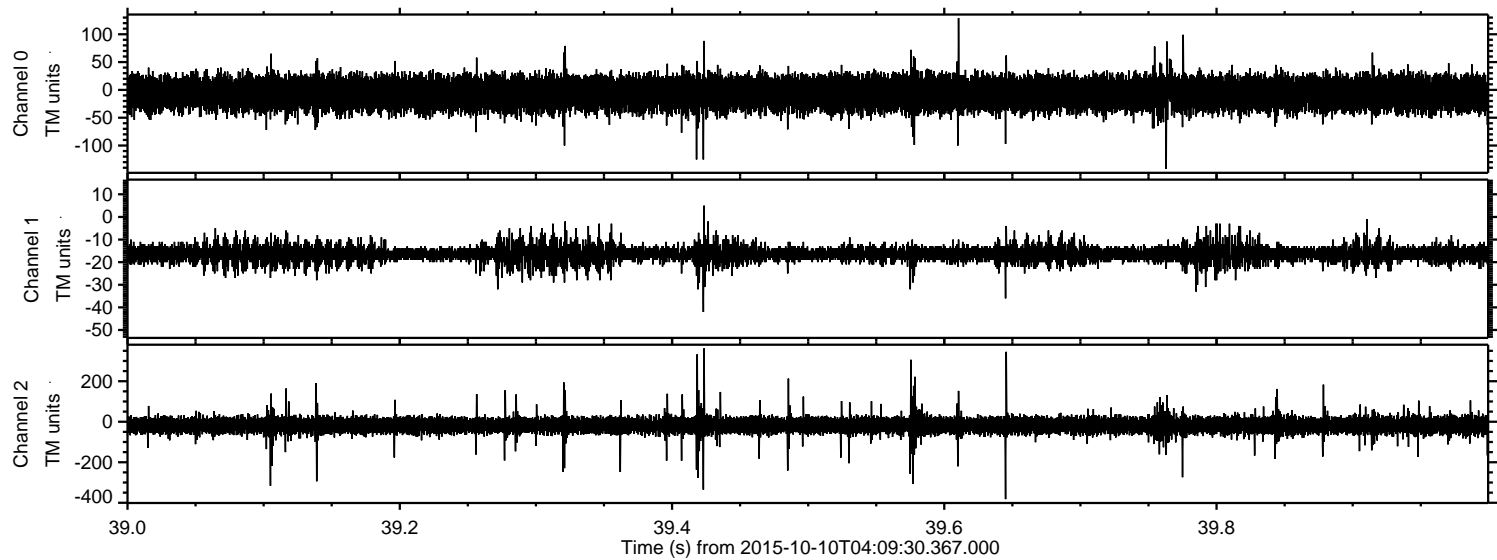

Power spectra

Channel 0
mn: -142
mx: 129
 μ : -7.0
 σ : 17.4

Channel 1
mn: -42
mx: 5
 μ : -16.4
 σ : 2.7

Channel 2
mn: -382
mx: 362
 μ : -18.2
 σ : 24.1