

ELMAVAN 3D WAVEFORMS (Measured data sampled at 50 kHz) 51000 packets of 144 samples from 2015-10-10T02:09:25.706.000.

Processed Sun Oct 18 03:27:41 2015 by ELM ver.2012-10-06 from 001__elm20151010_020924__dat00.bin

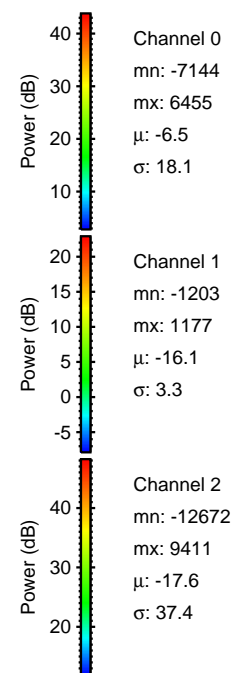
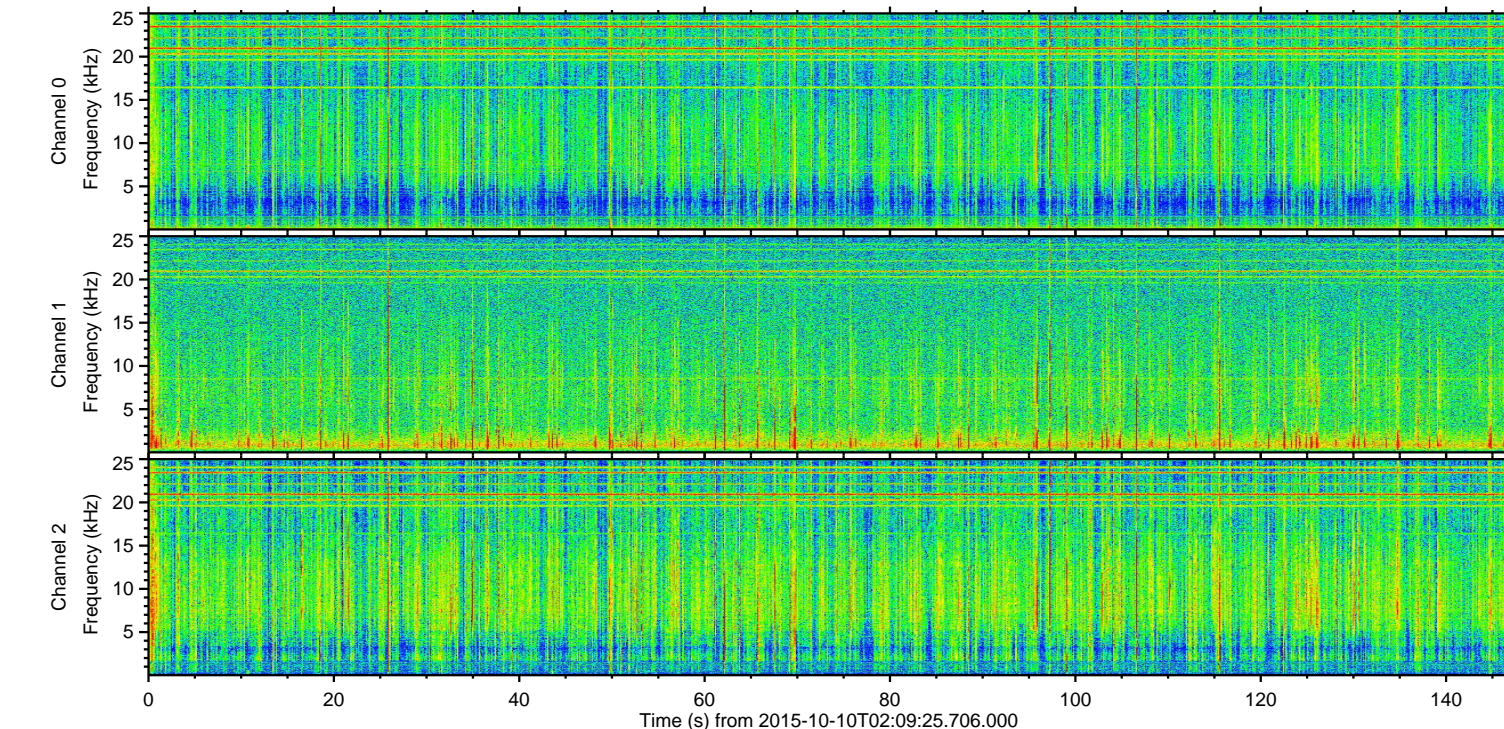
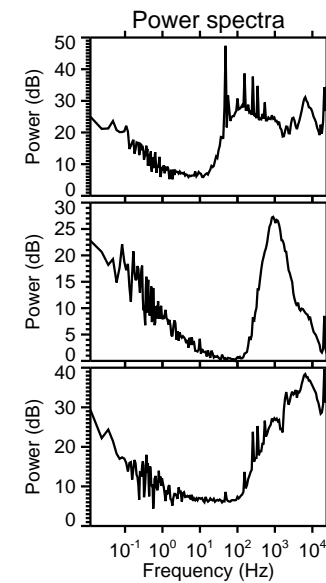
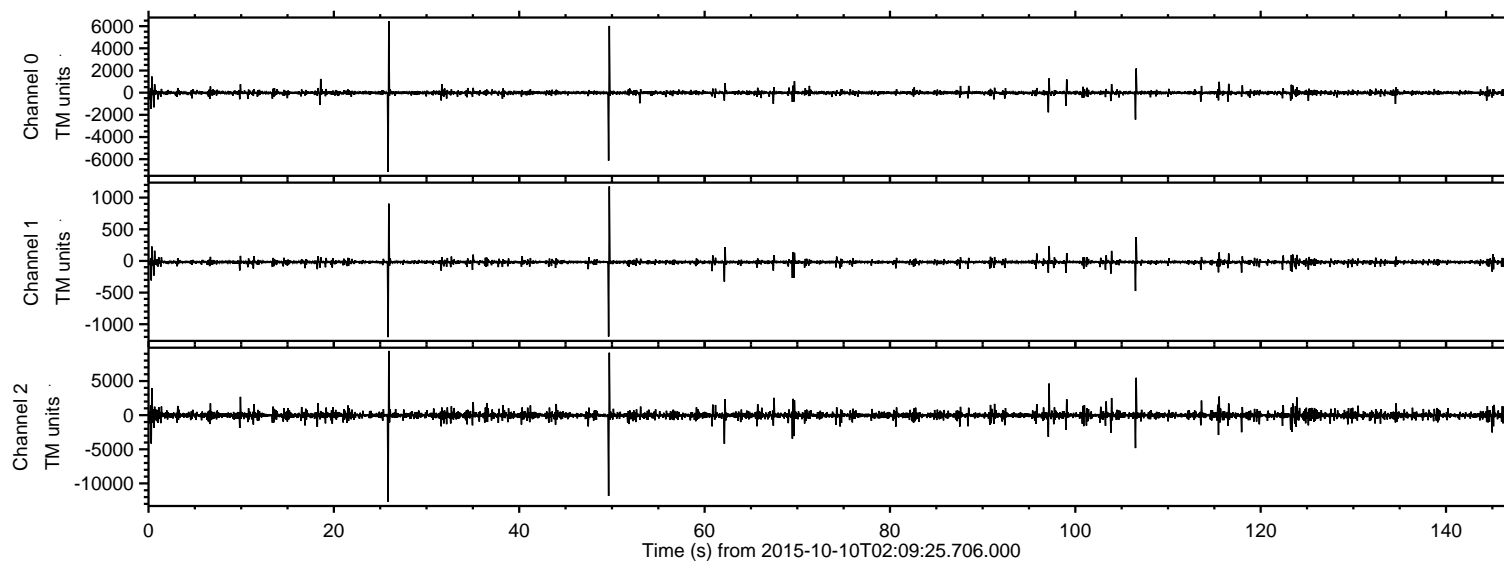

ELMAVAN 3D WAVEFORMS (Measured data sampled at 50 kHz) 51000 packets of 144 samples from 2015-10-10T02:09:25.706.000. Part 26/147

Processed Sun Oct 18 03:28:02 2015 by ELM ver.2012-10-06 from 001__elm20151010_020924__dat00.bin

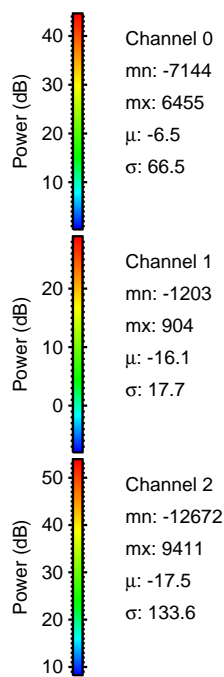
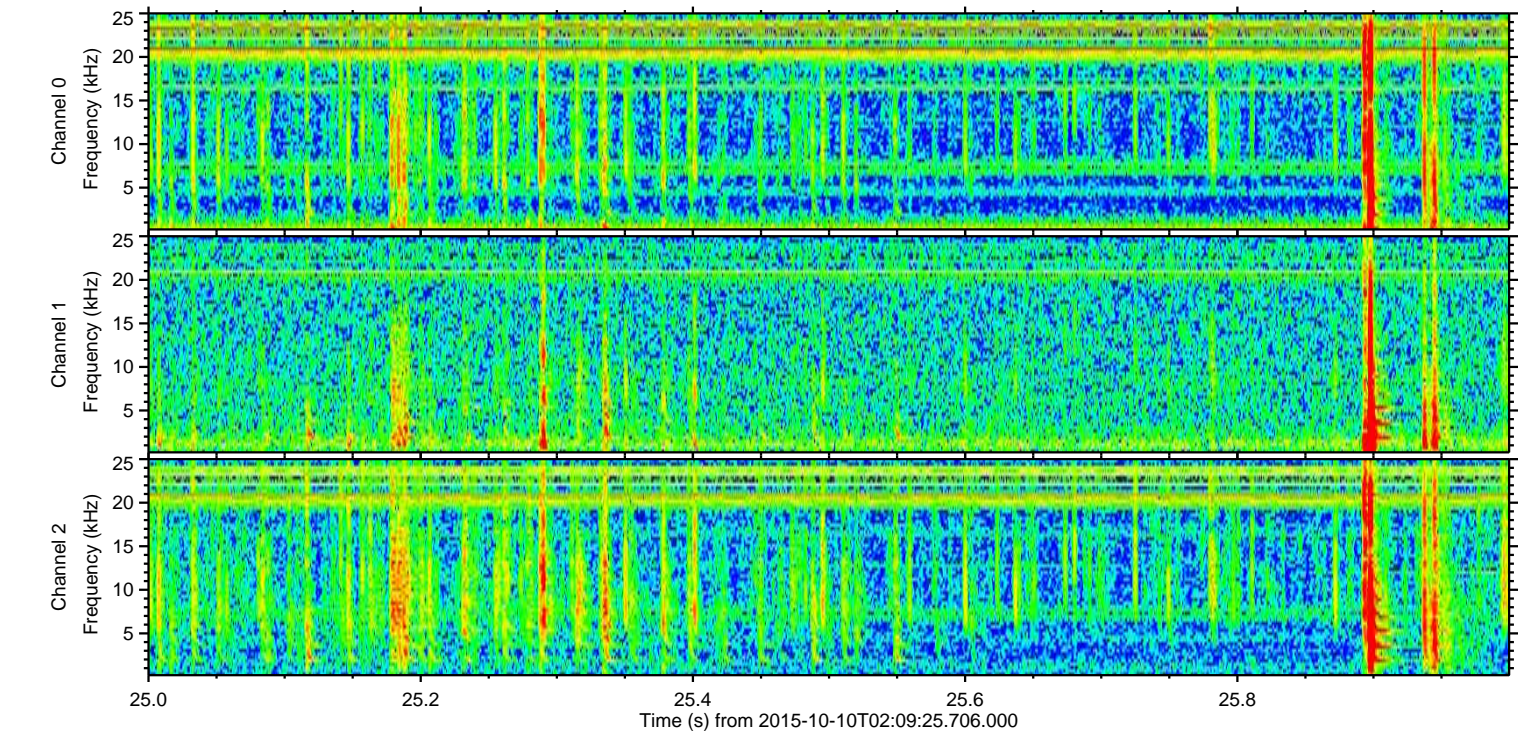
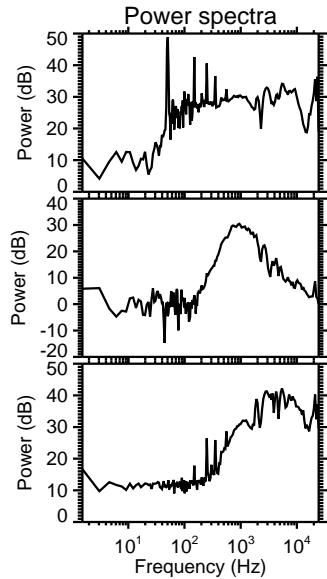
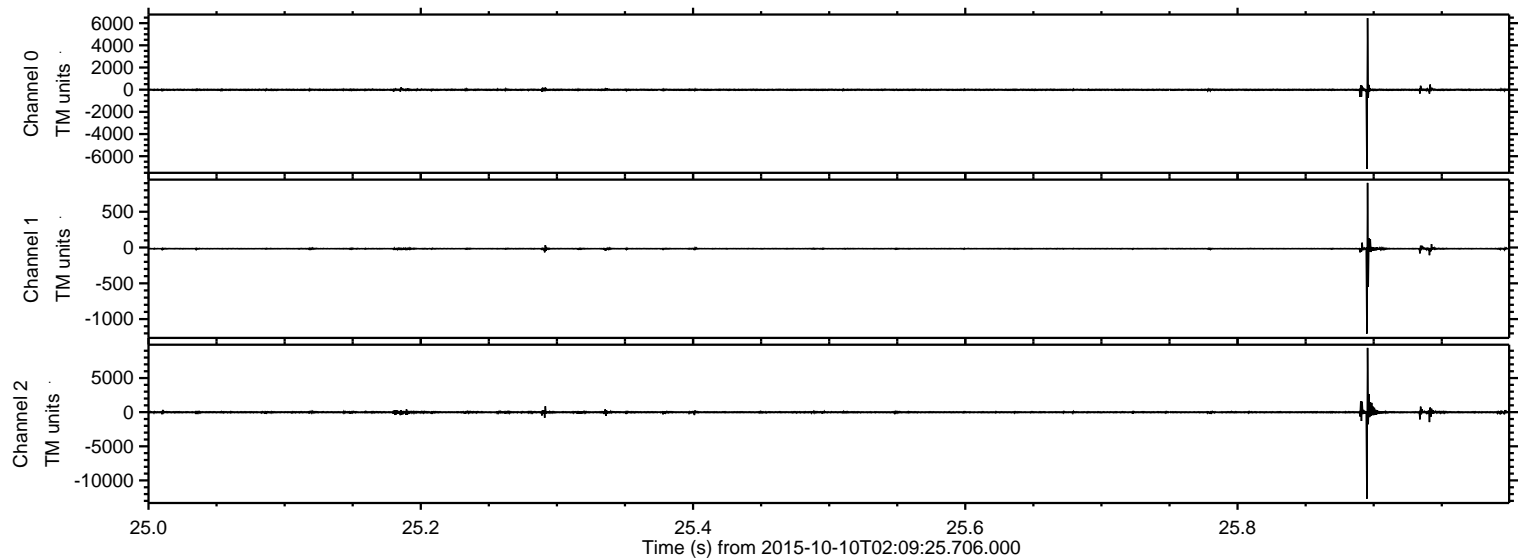

Processed Sun Oct 18 03:28:03 2015 by ELM ver.2012-10-06 from 001__elm20151010_020924__dat00.bin

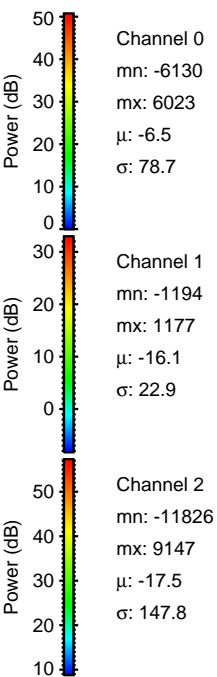
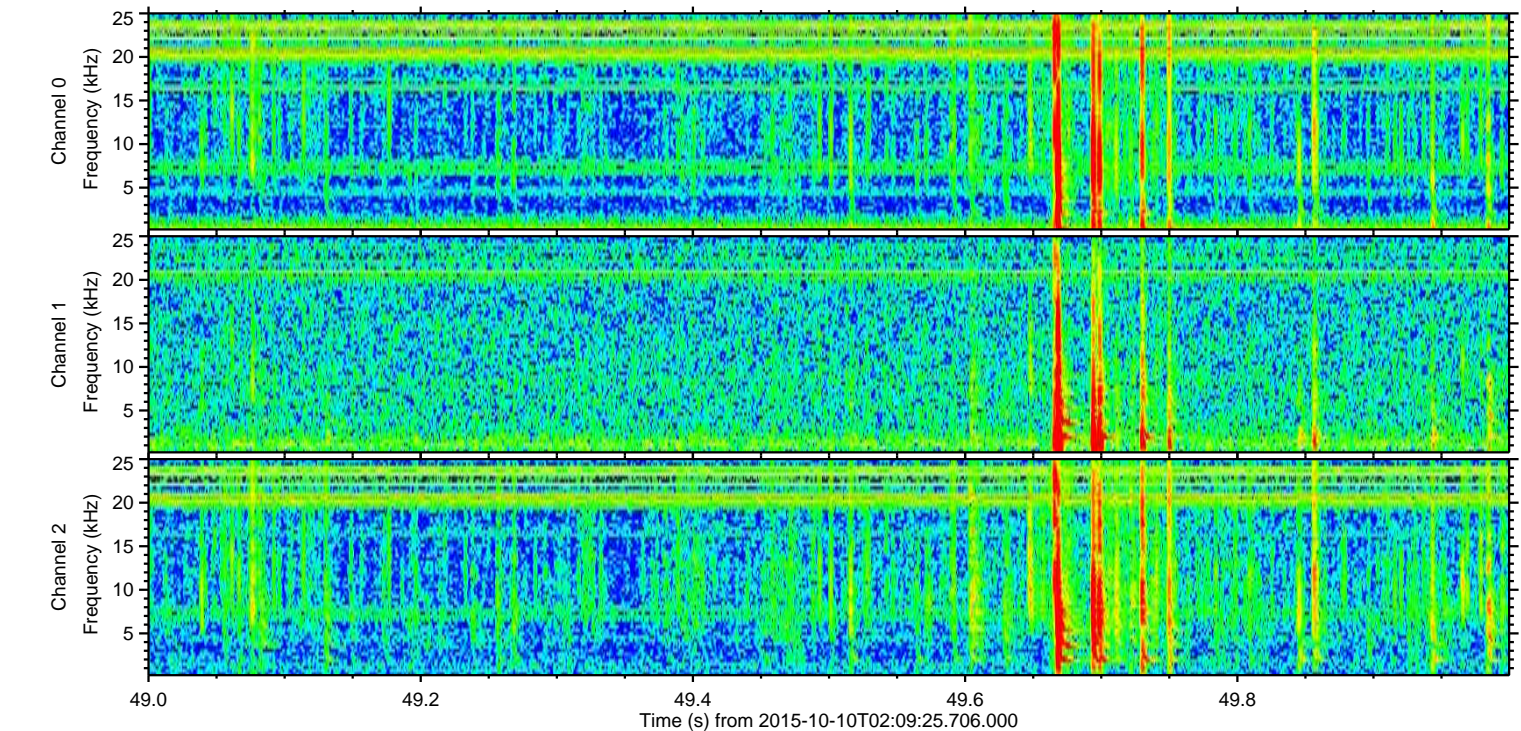
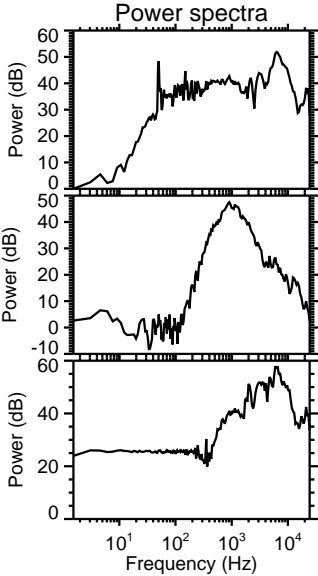
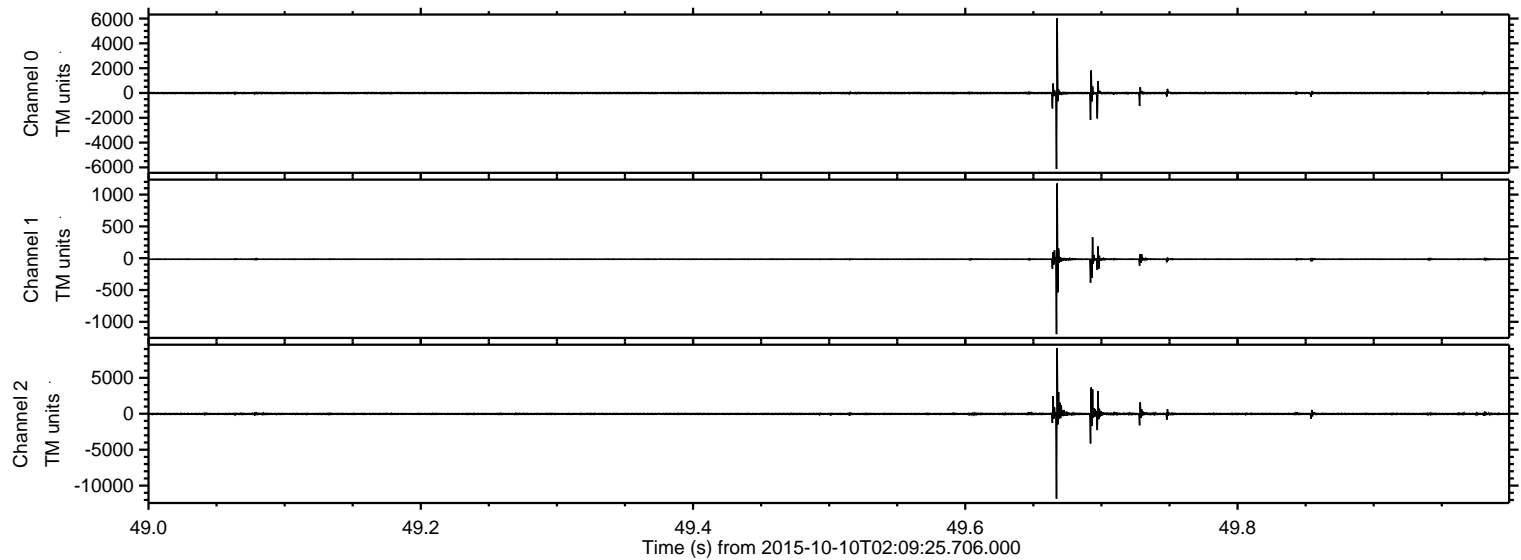

ELMAVAN 3D WAVEFORMS (Measured data sampled at 50 kHz) 51000 packets of 144 samples from 2015-10-10T02:09:25.706.000. Part 107/147

Processed Sun Oct 18 03:28:04 2015 by ELM ver.2012-10-06 from 001__elm20151010_020924__dat00.bin

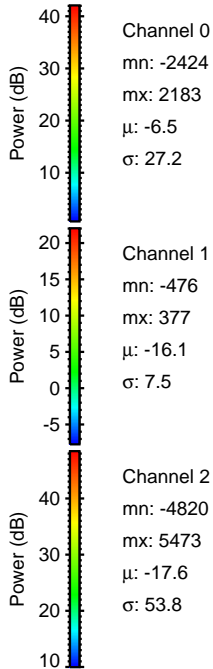
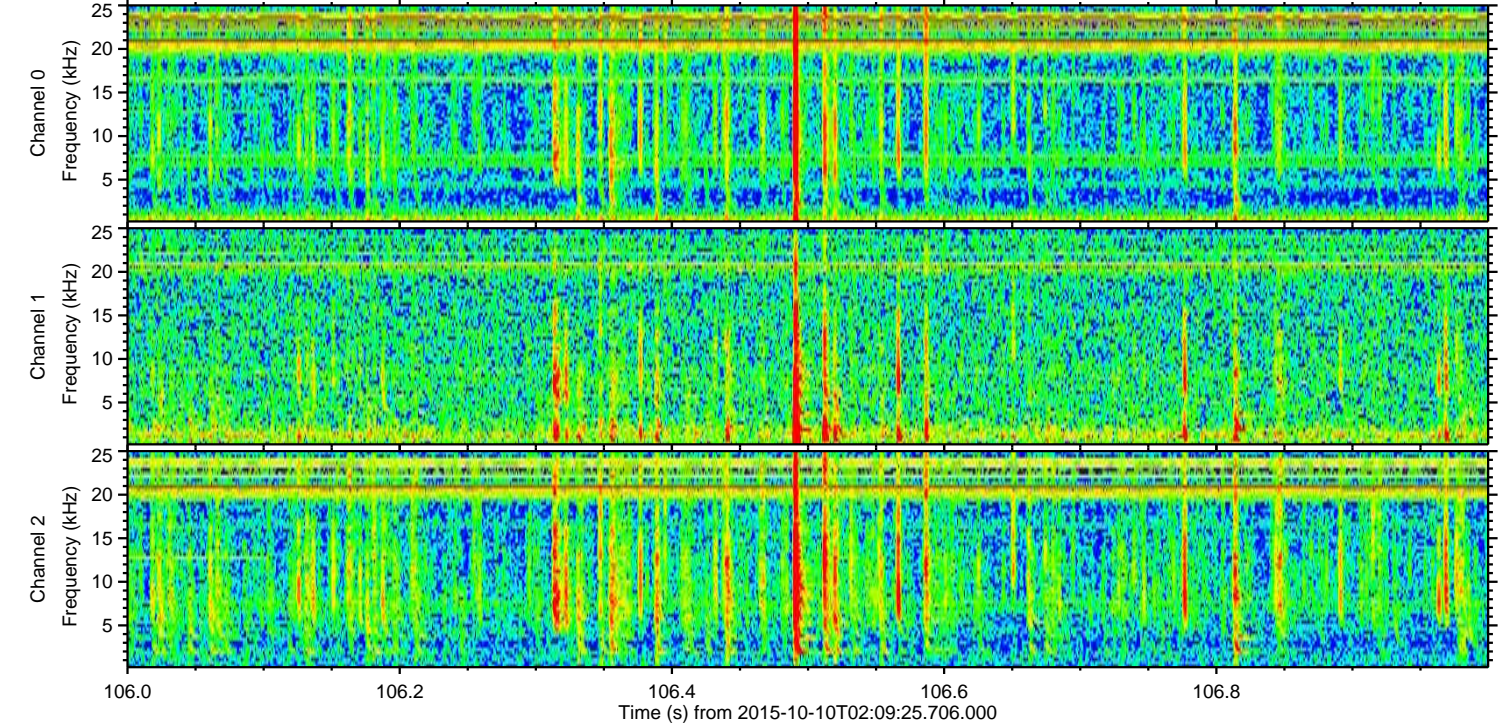
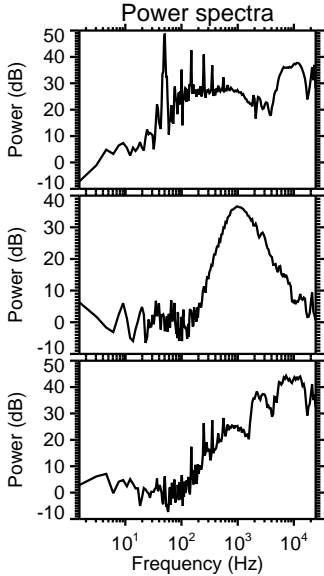
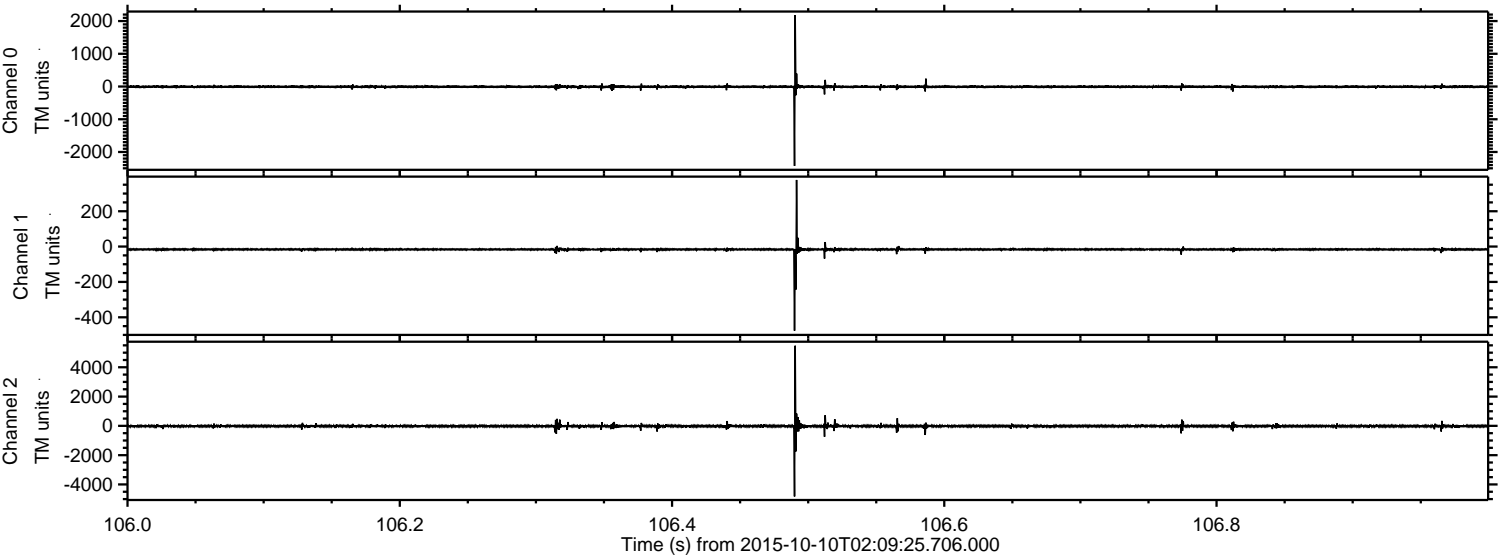

Processed Sun Oct 18 03:28:05 2015 by ELM ver.2012-10-06 from 001__elm20151010_020924__dat00.bin

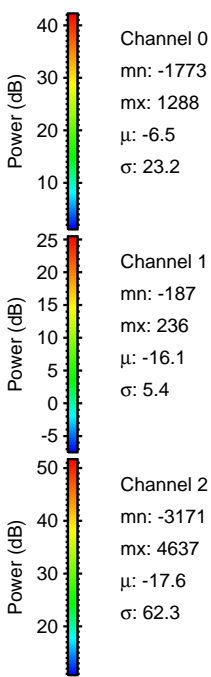
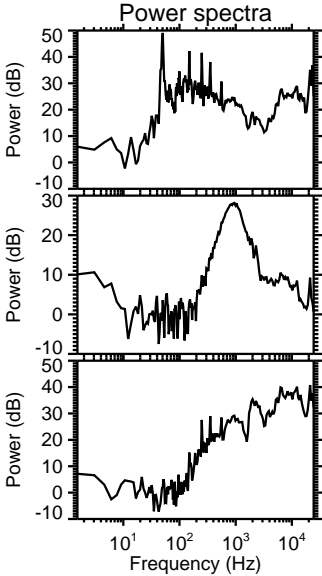
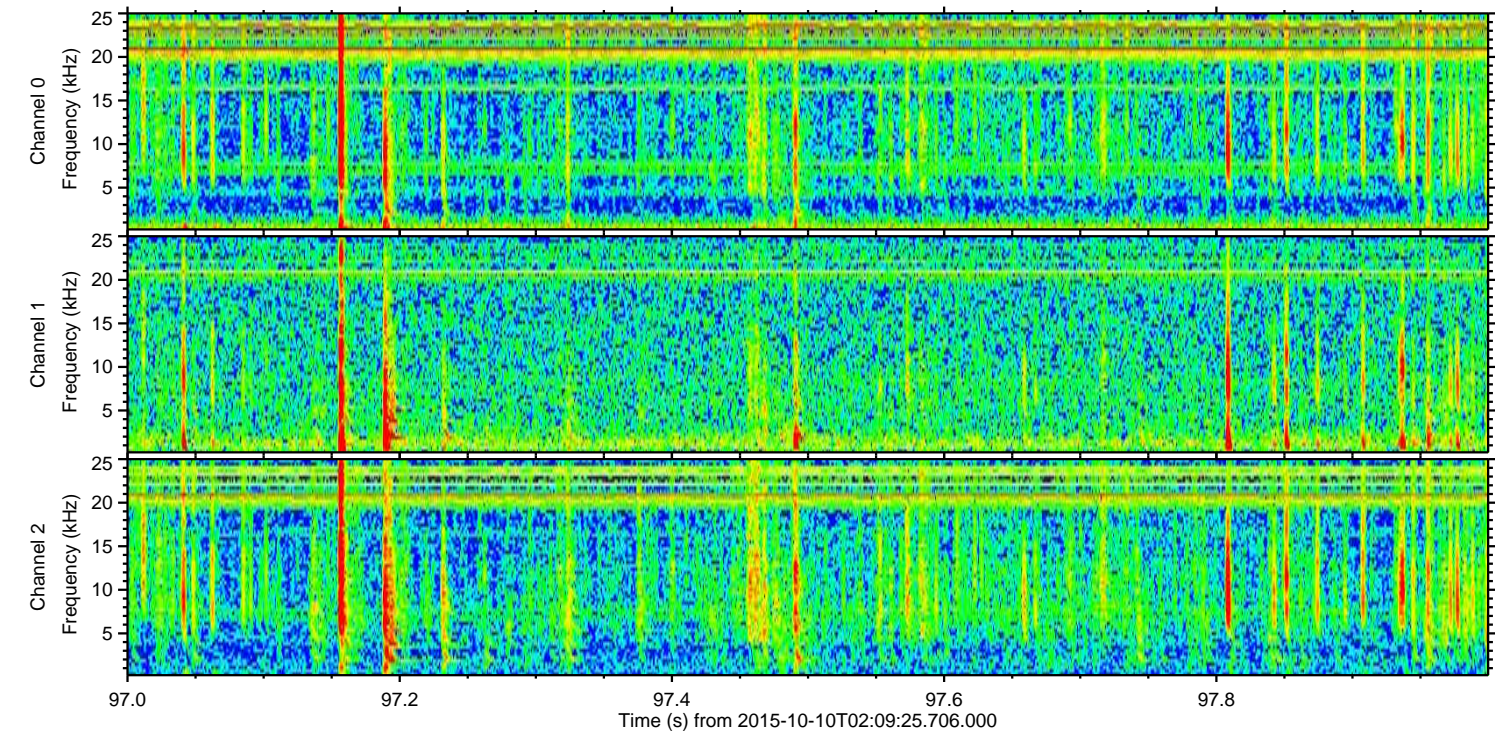
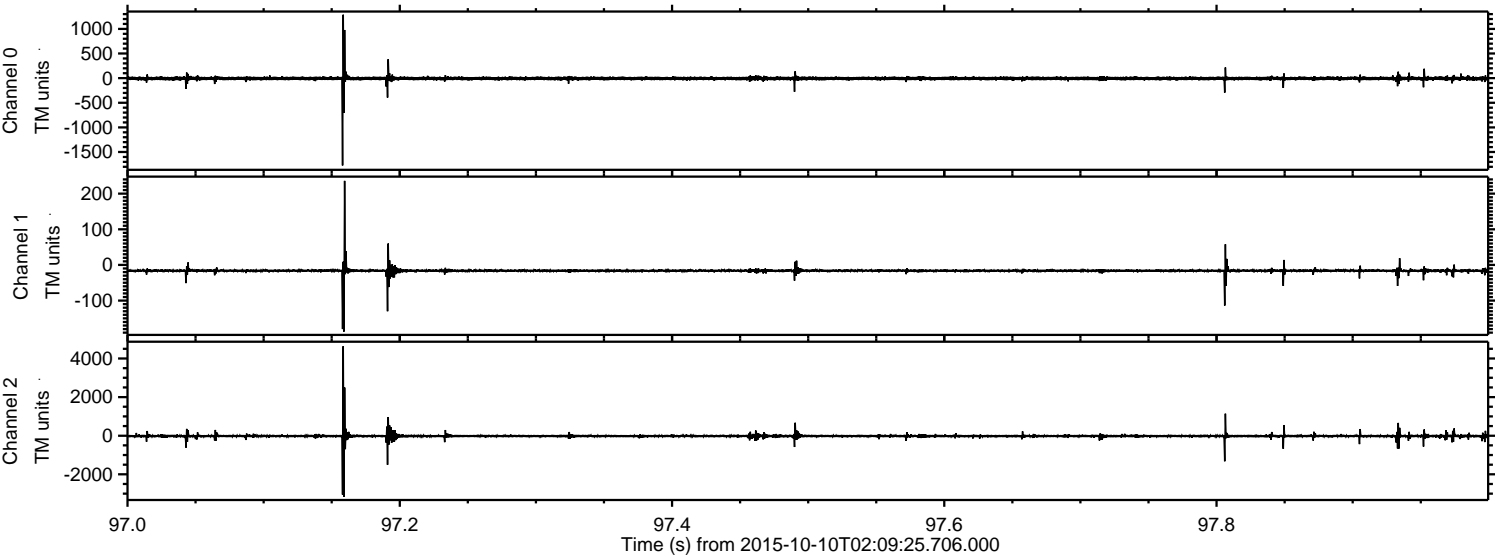

Processed Sun Oct 18 03:28:06 2015 by ELM ver.2012-10-06 from 001__elm20151010_020924__dat00.bin

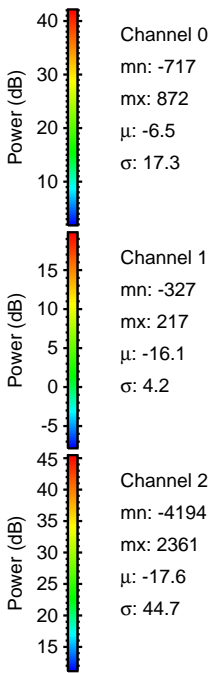
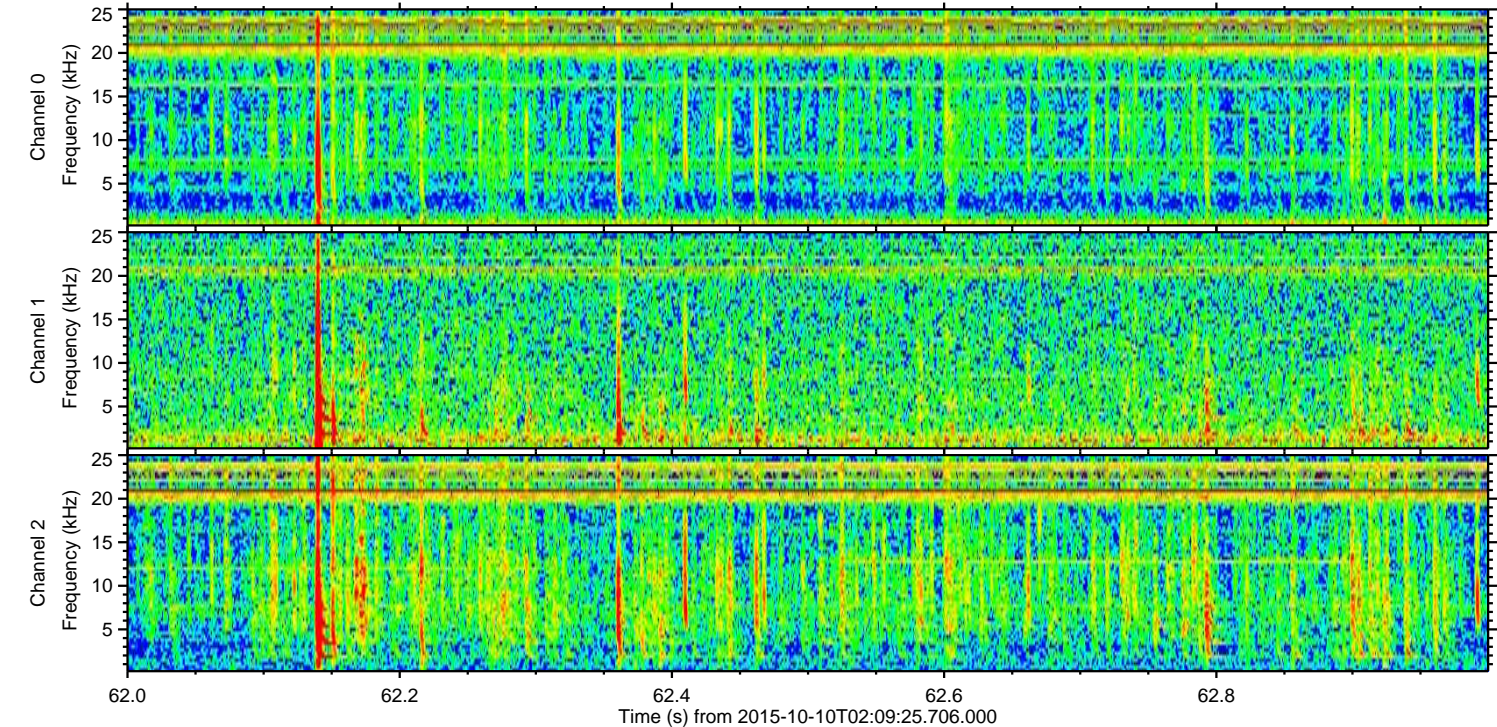
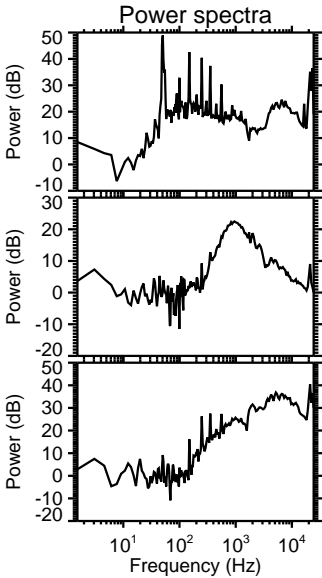
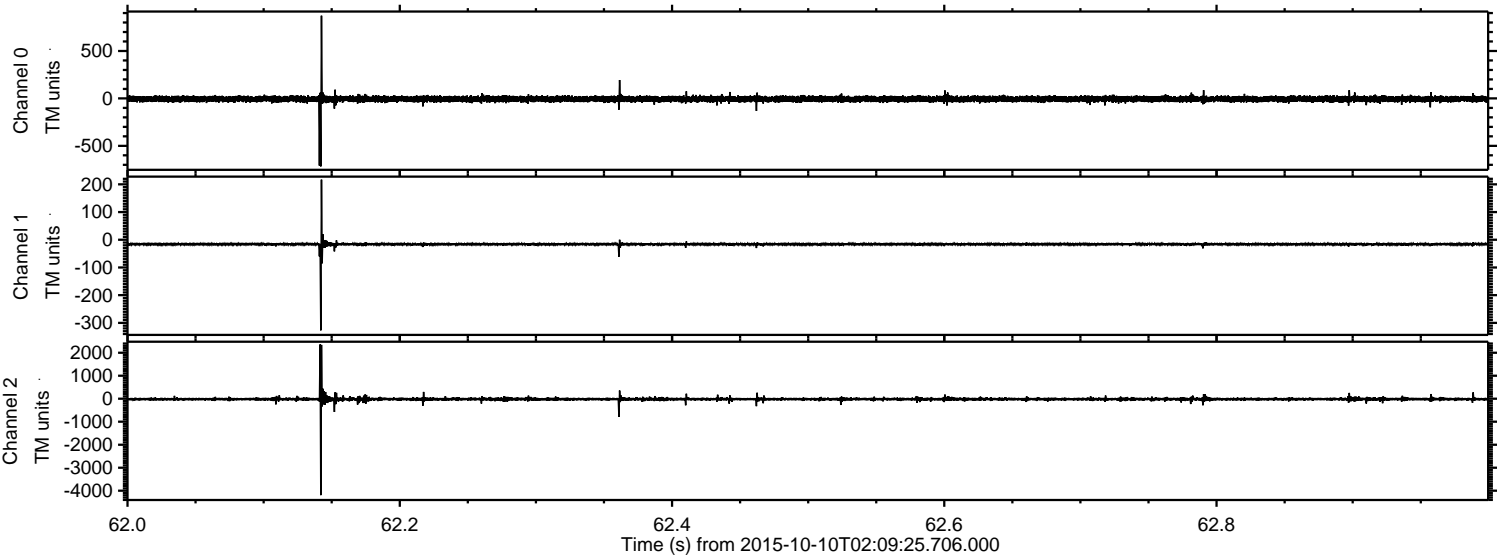

ELMAVAN 3D WAVEFORMS (Measured data sampled at 50 kHz) 51000 packets of 144 samples from 2015-10-10T02:09:25.706.000. Part 1/147

Processed Sun Oct 18 03:28:07 2015 by ELM ver.2012-10-06 from 001__elm20151010_020924__dat00.bin

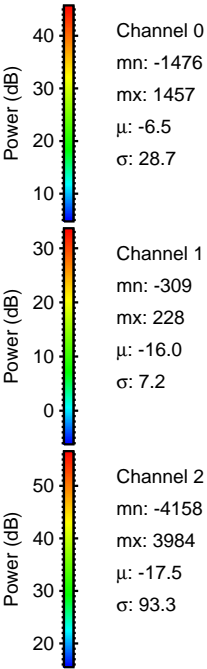
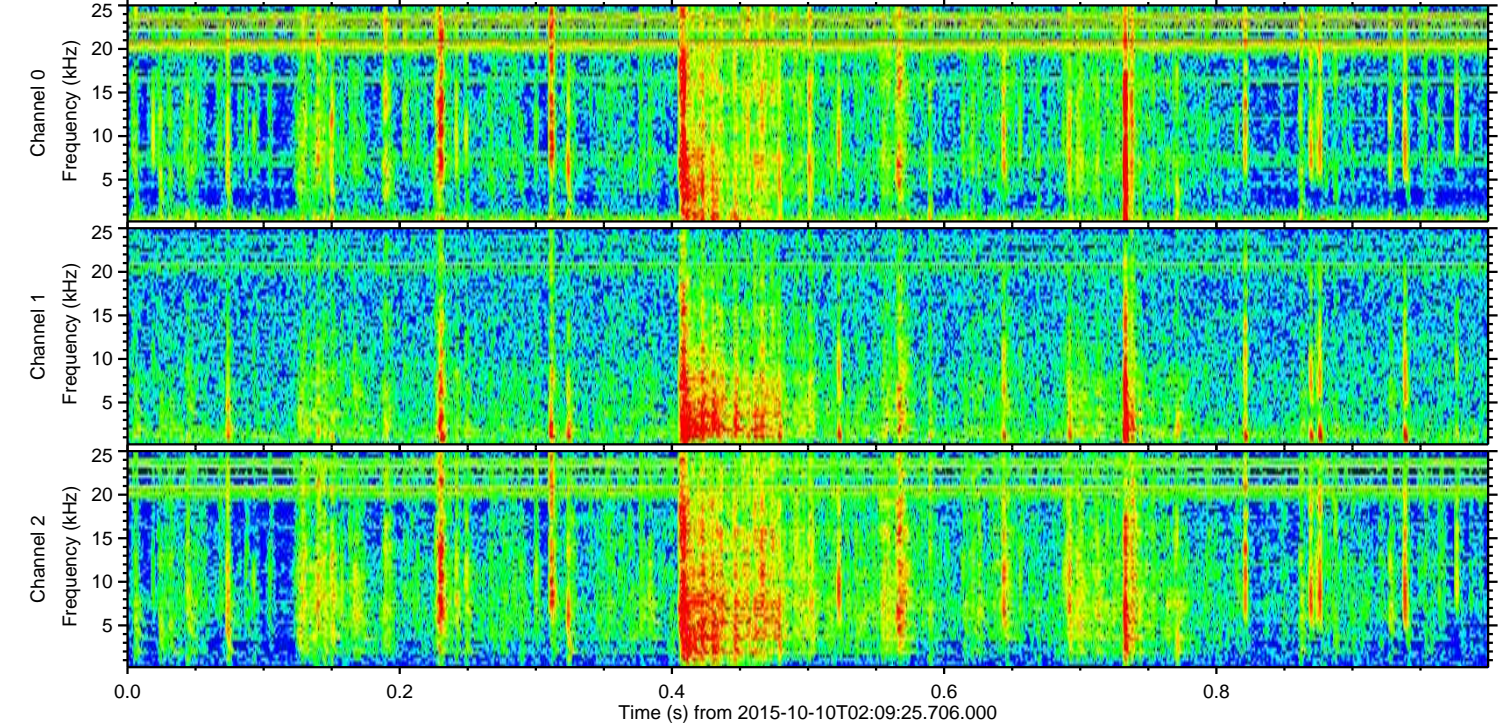
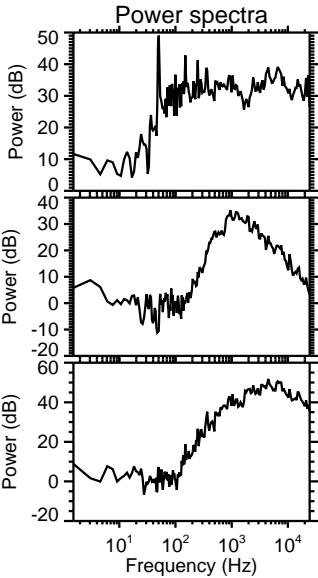
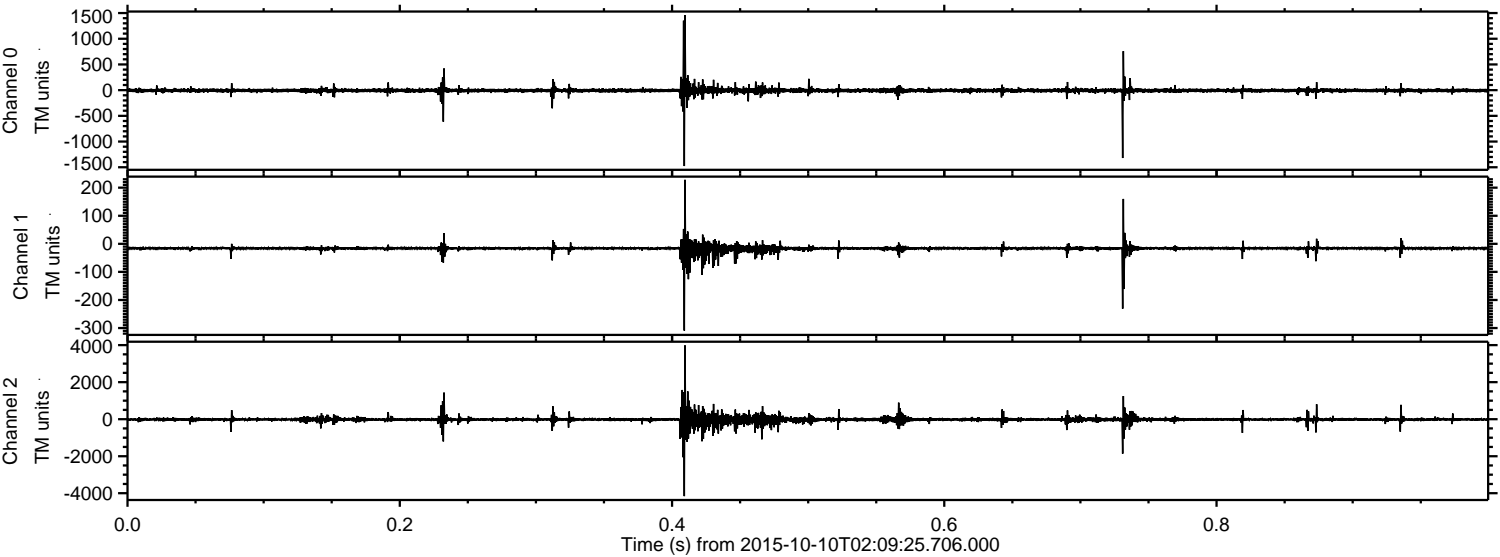

Processed Sun Oct 18 03:28:08 2015 by ELM ver.2012-10-06 from 001__elm20151010_020924__dat00.bin

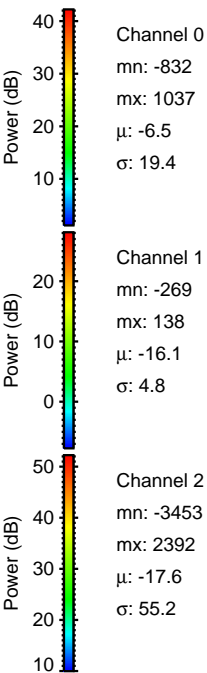
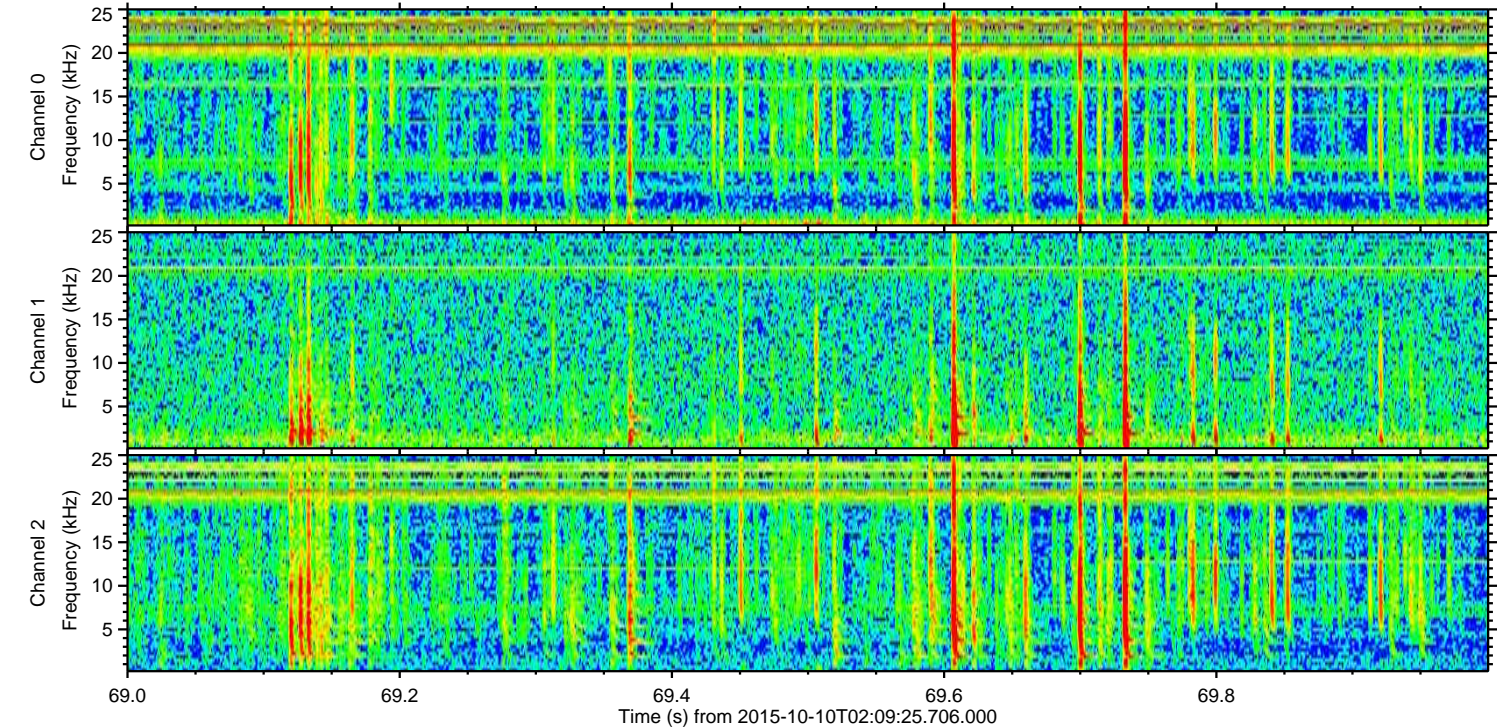
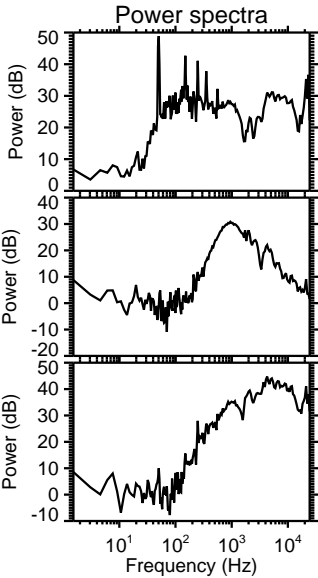
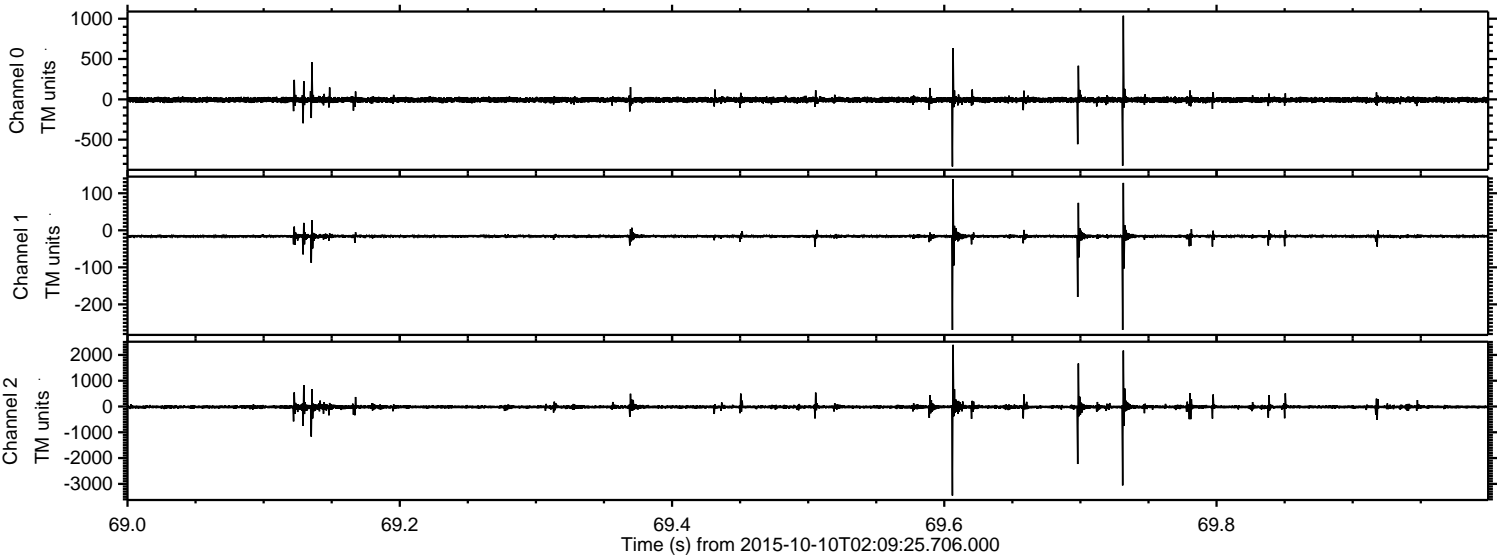

ELMAVAN 3D WAVEFORMS (Measured data sampled at 50 kHz) 51000 packets of 144 samples from 2015-10-10T02:09:25.706.000. Part 116/147

Processed Sun Oct 18 03:28:09 2015 by ELM ver.2012-10-06 from 001__elm20151010_020924__dat00.bin

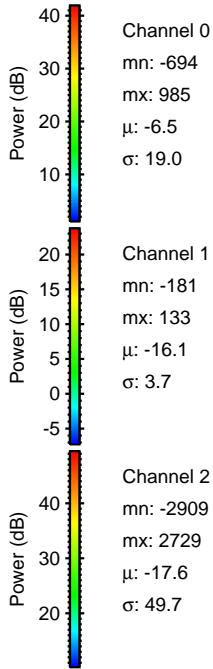
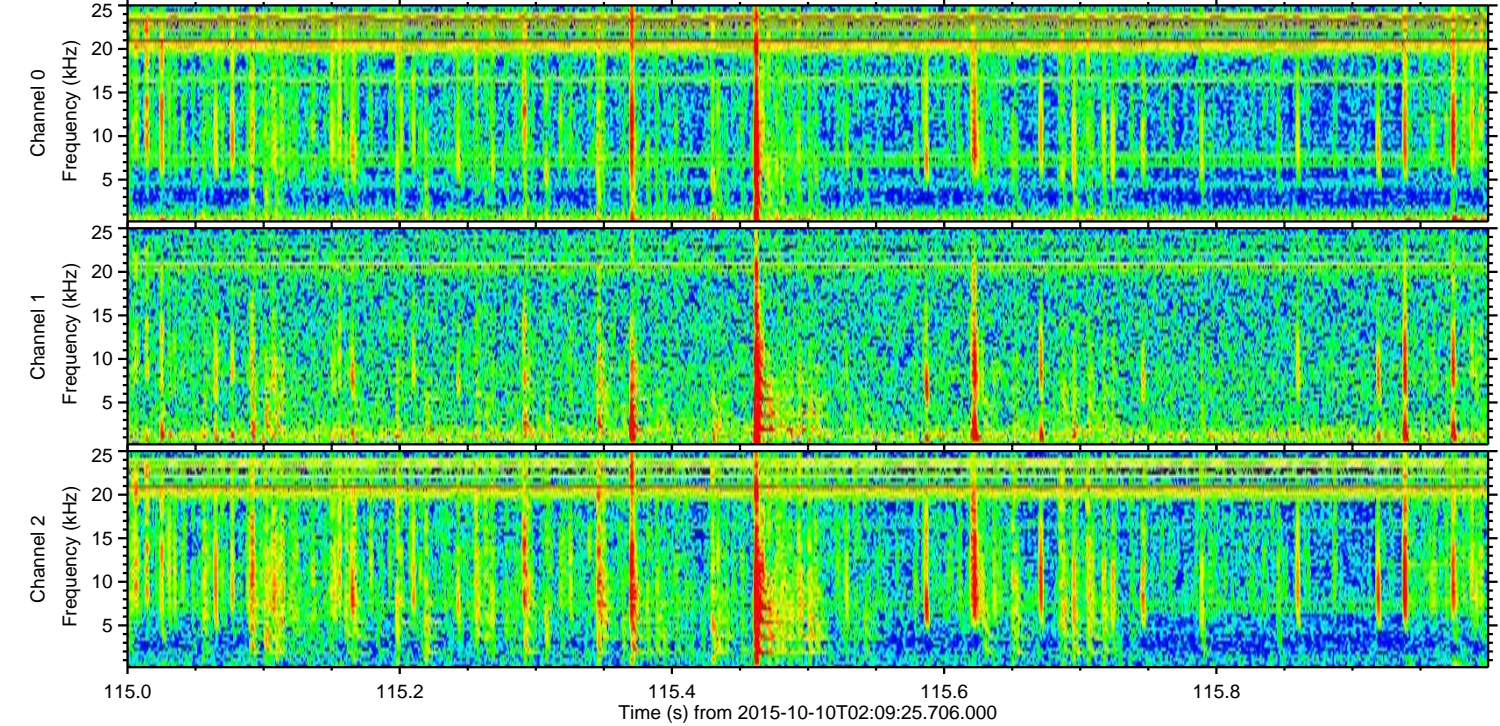
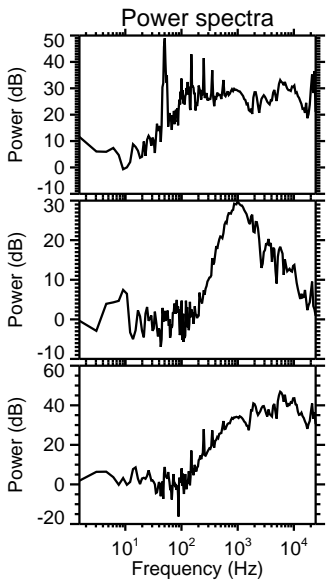
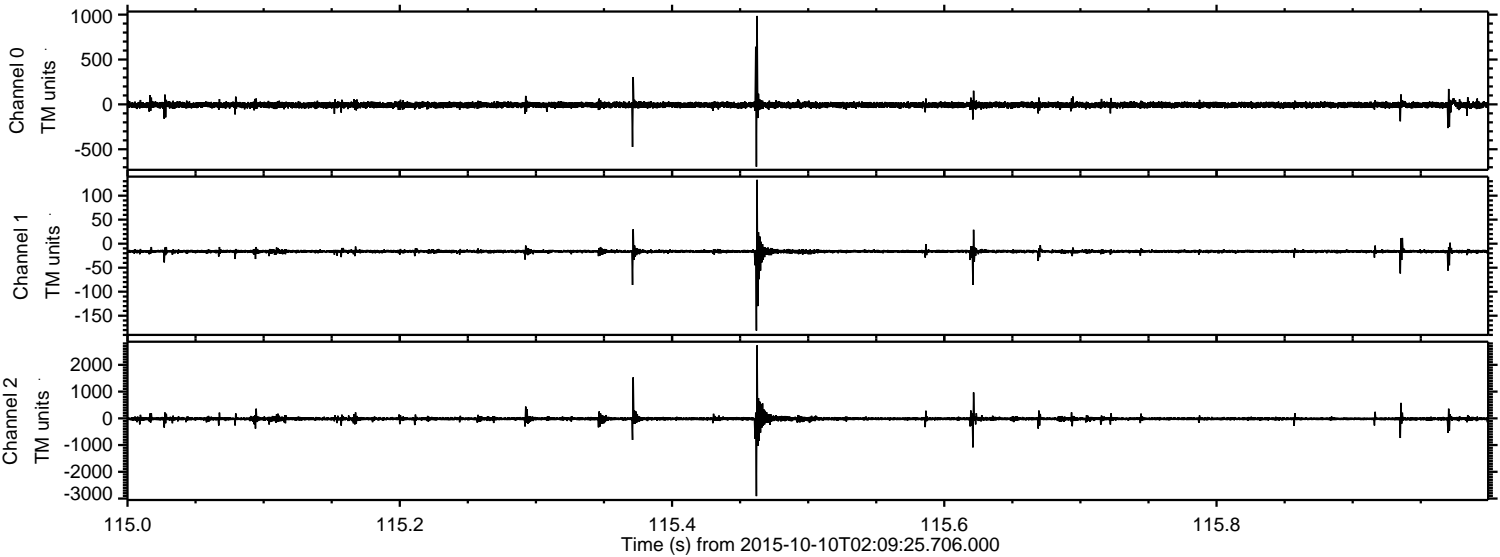

Channel 0
mn: -694
mx: 985
 μ : -6.5
 σ : 19.0

Channel 1
mn: -181
mx: 133
 μ : -16.1
 σ : 3.7

Channel 2
mn: -2909
mx: 2729
 μ : -17.6
 σ : 49.7

Processed Sun Oct 18 03:28:10 2015 by ELM ver.2012-10-06 from 001__elm20151010_020924__dat00.bin

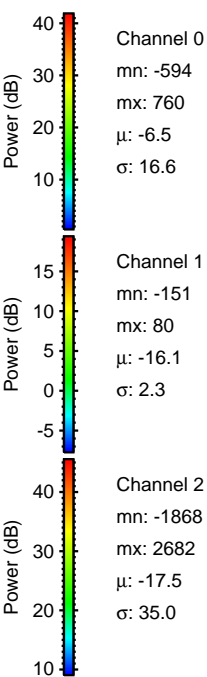
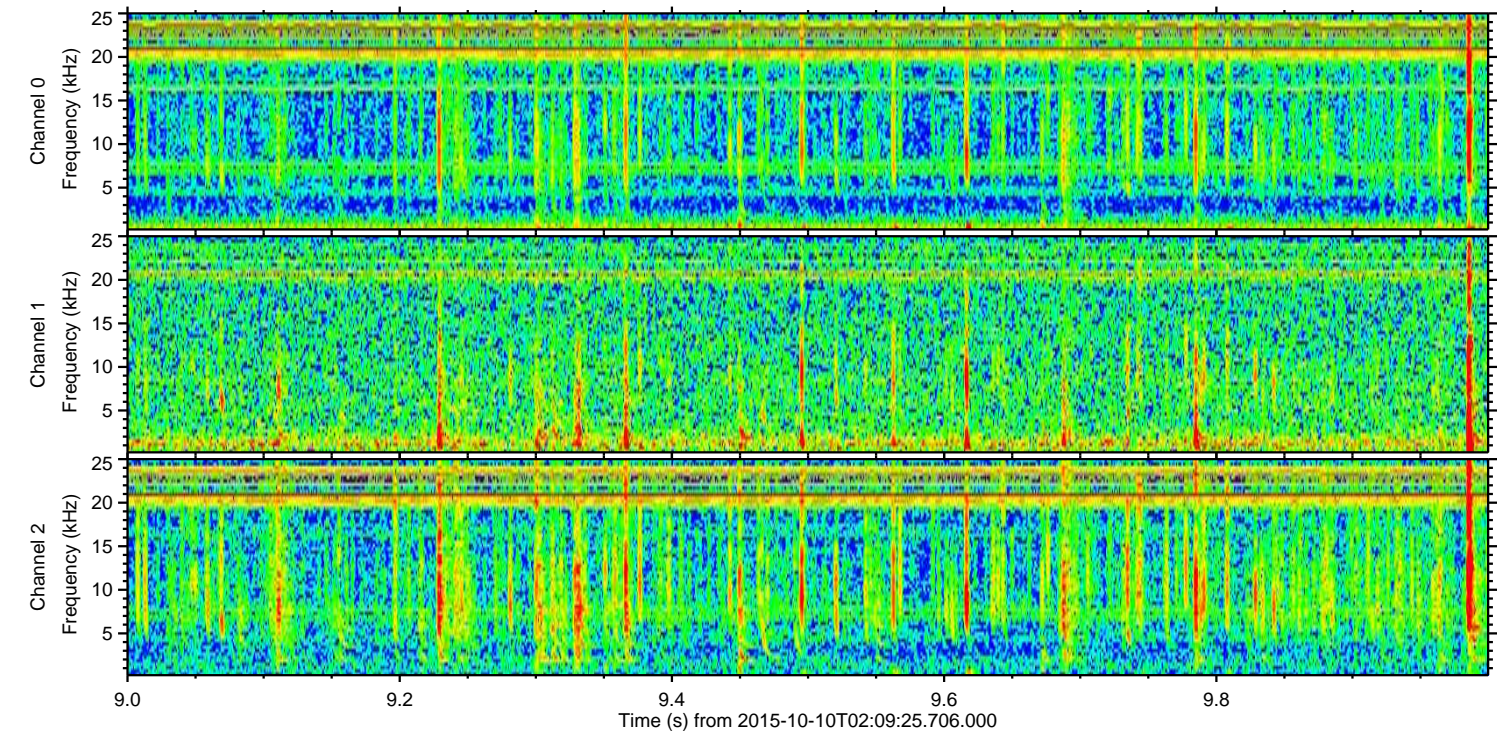
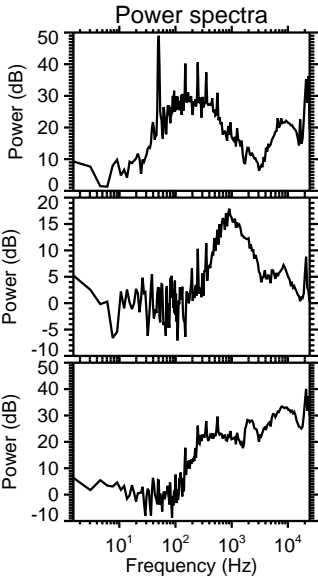
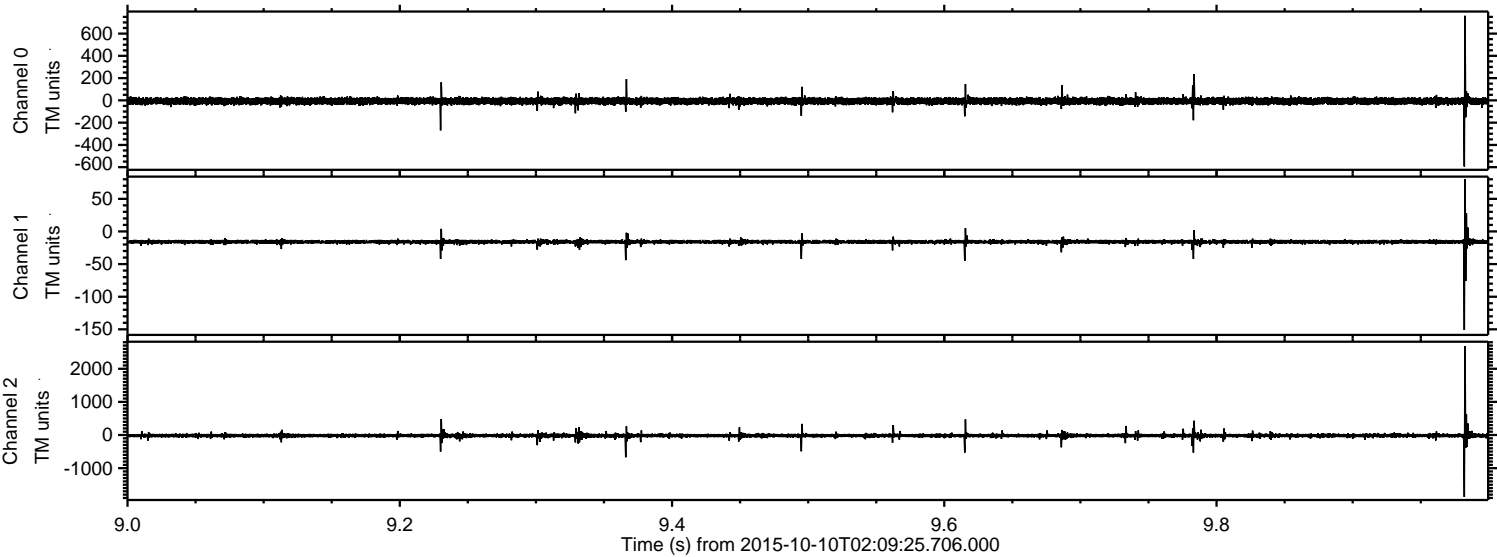

Processed Sun Oct 18 03:28:11 2015 by ELM ver.2012-10-06 from 001__elm20151010_020924__dat00.bin

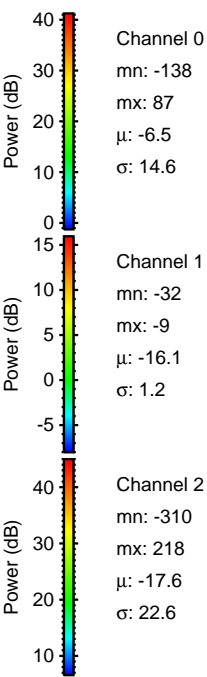
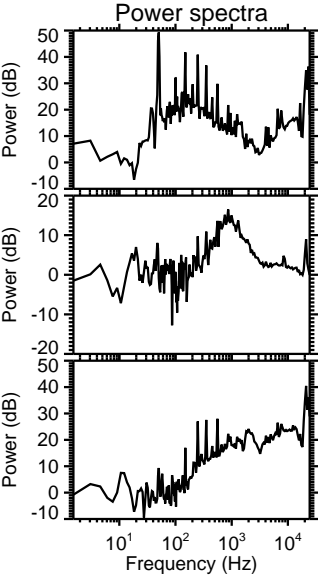
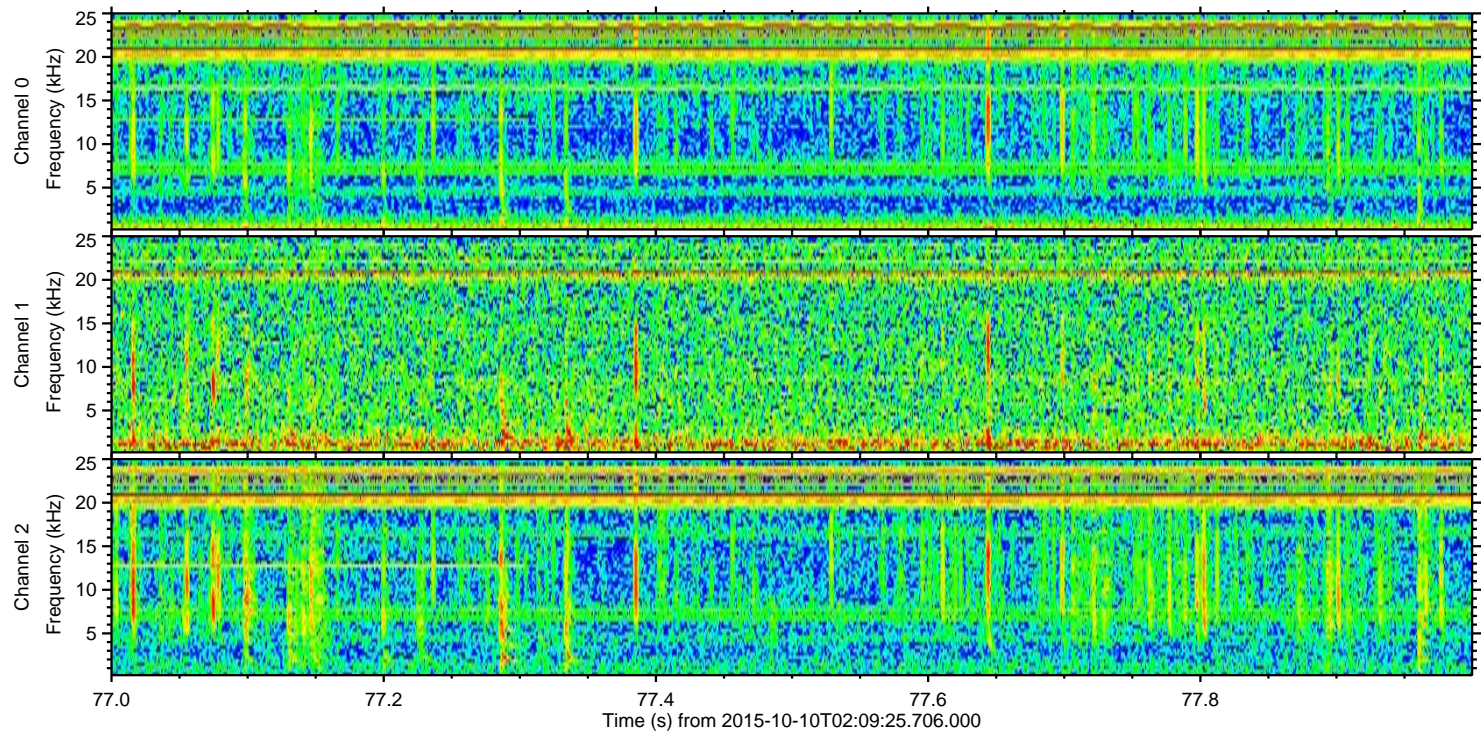
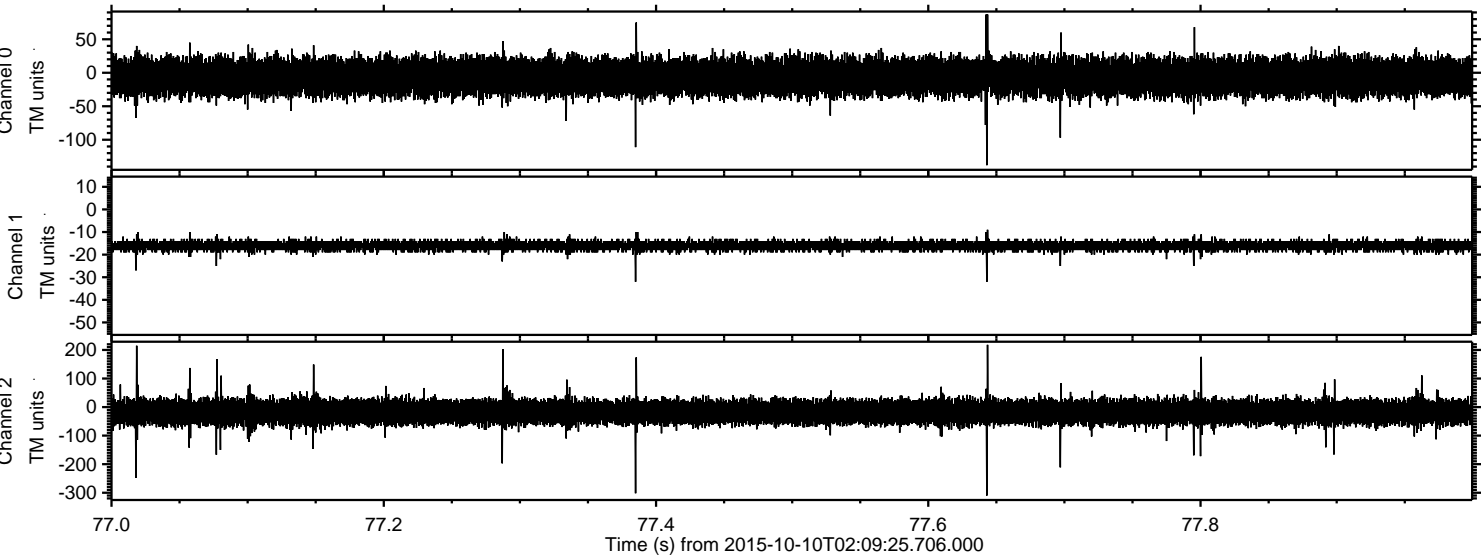

Channel 0
mn: -138
mx: 87
 μ : -6.5
 σ : 14.6

Channel 1
mn: -32
mx: -9
 μ : -16.1
 σ : 1.2

Channel 2
mn: -310
mx: 218
 μ : -17.6
 σ : 22.6