

ELMAVAN 3D WAVEFORMS (Measured data sampled at 50 kHz) 51000 packets of 144 samples from 2015-10-09T22:04:16.261.999.

Processed Sun Oct 18 02:08:57 2015 by ELM ver.2012-10-06 from 001__elm20151009_220415__dat00.bin

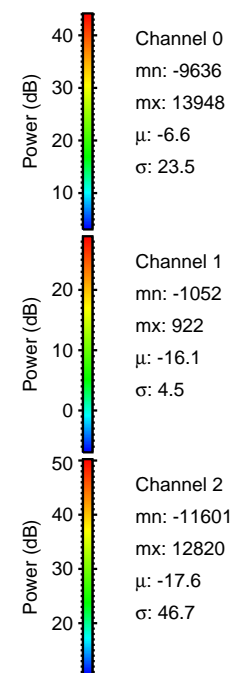
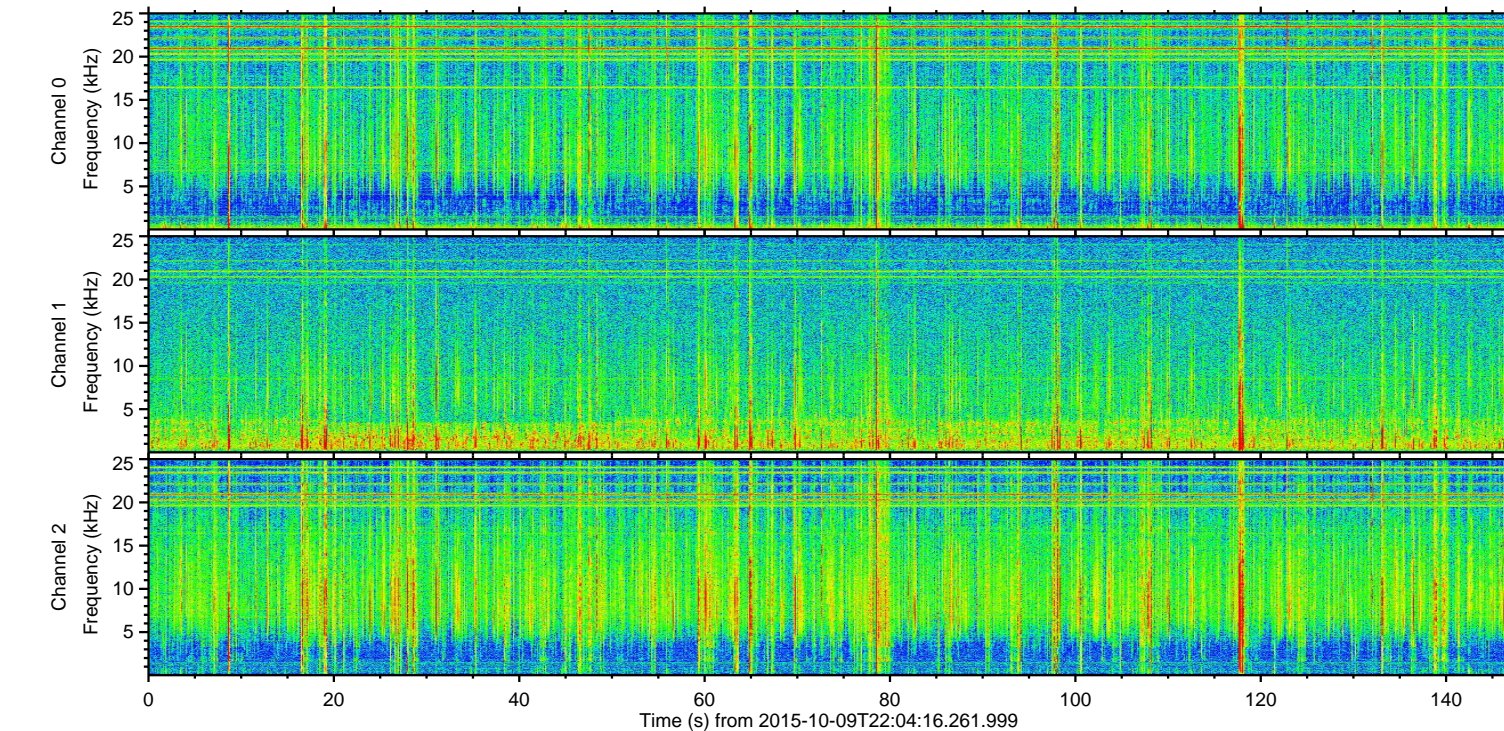
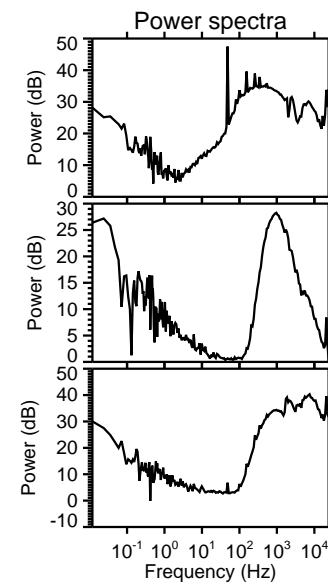
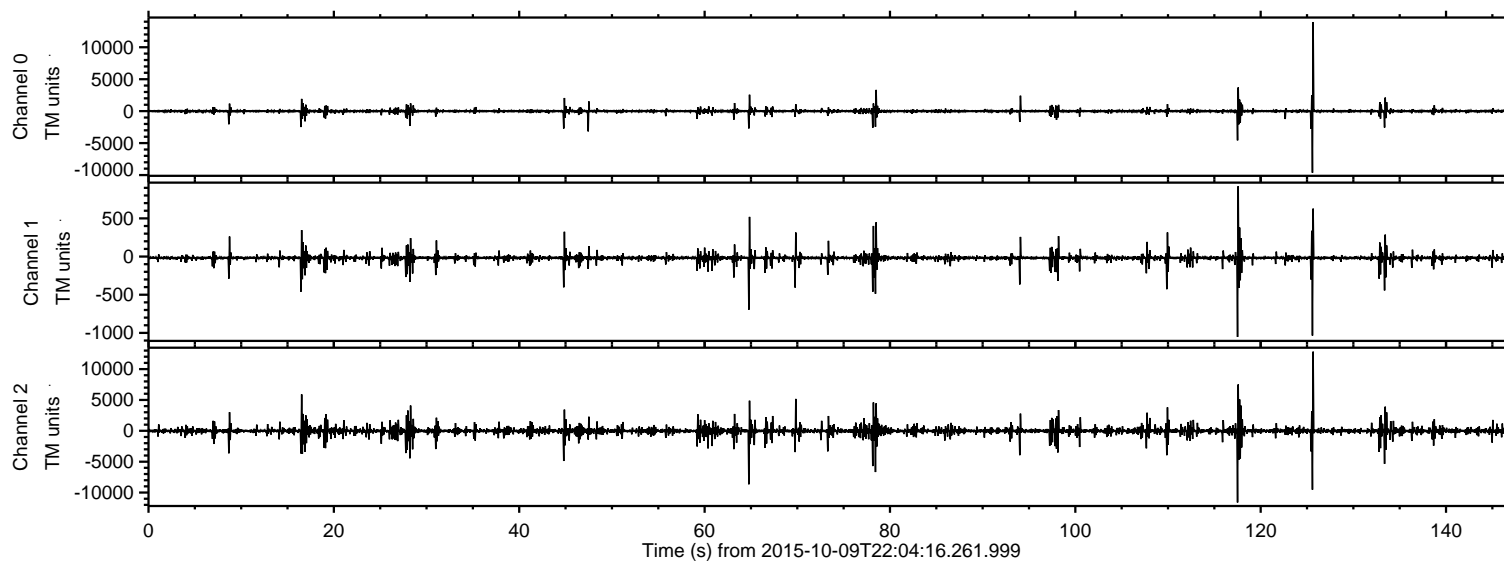

ELMAVAN 3D WAVEFORMS (Measured data sampled at 50 kHz) 51000 packets of 144 samples from 2015-10-09T22:04:16.261.999. Part 126/147

Processed Sun Oct 18 02:09:13 2015 by ELM ver.2012-10-06 from 001__elm20151009_220415__dat00.bin

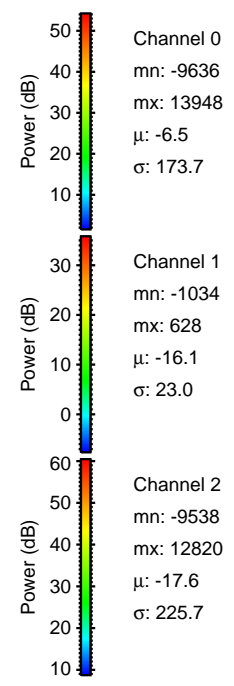
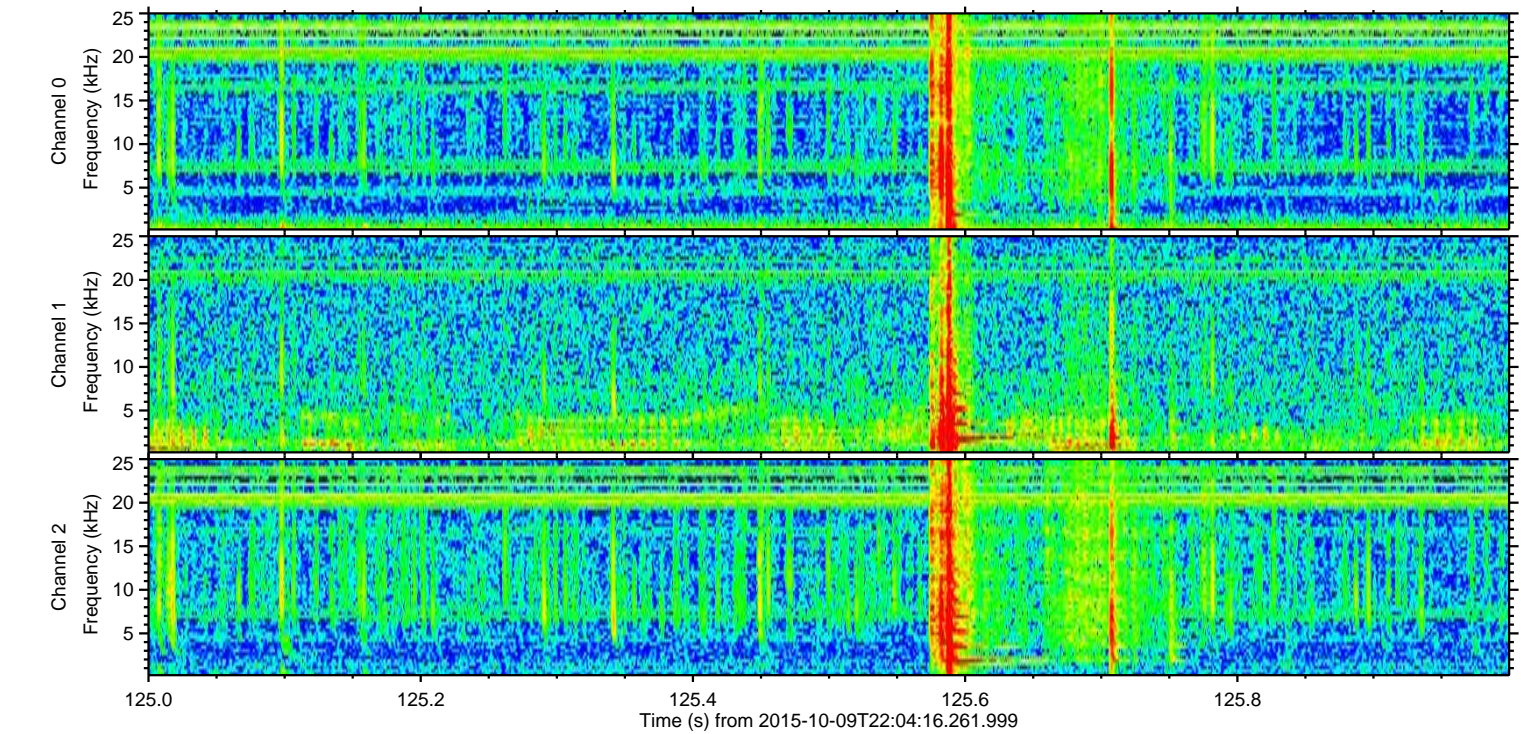
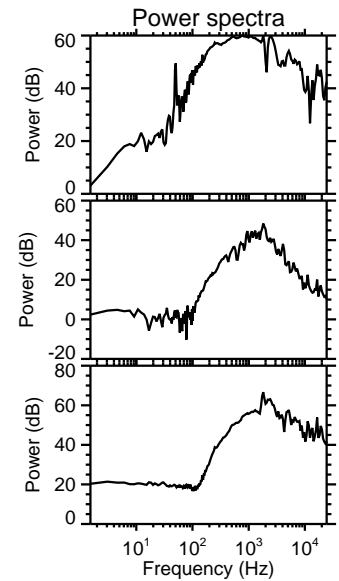
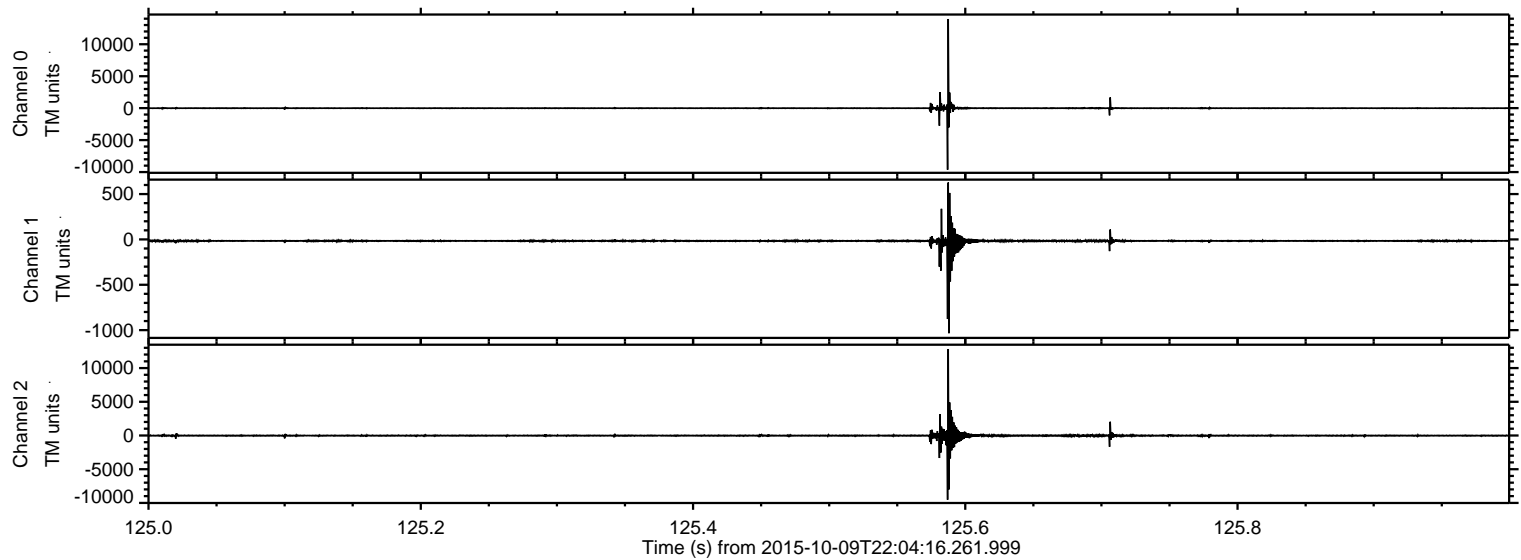

ELMAVAN 3D WAVEFORMS (Measured data sampled at 50 kHz) 51000 packets of 144 samples from 2015-10-09T22:04:16.261.999. Part 118/147

Processed Sun Oct 18 02:09:14 2015 by ELM ver.2012-10-06 from 001__elm20151009_220415__dat00.bin

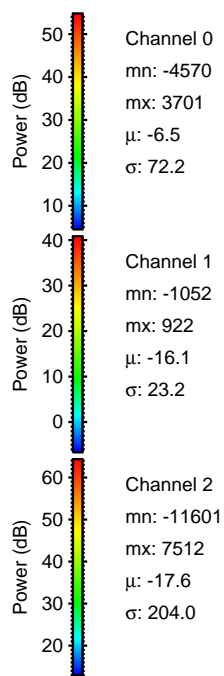
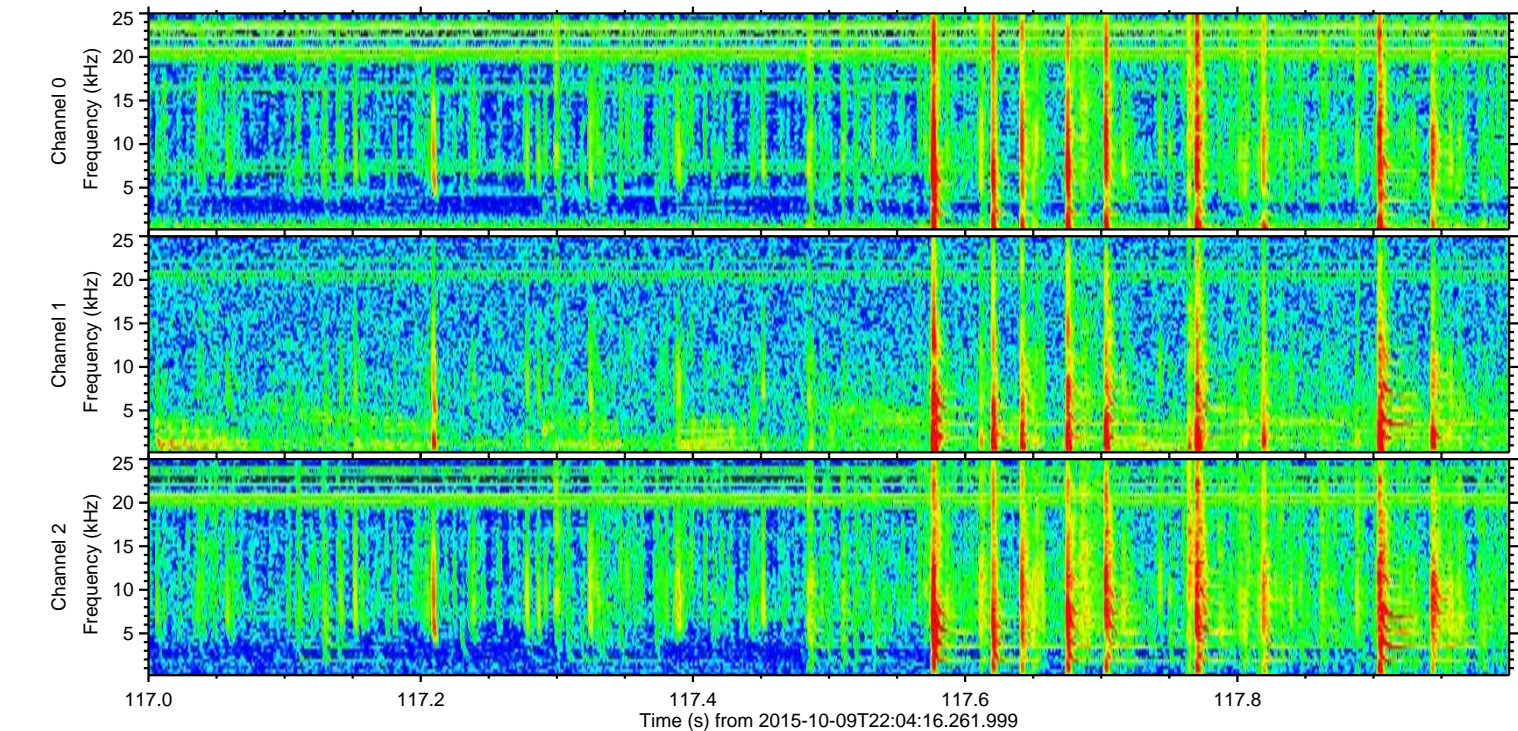
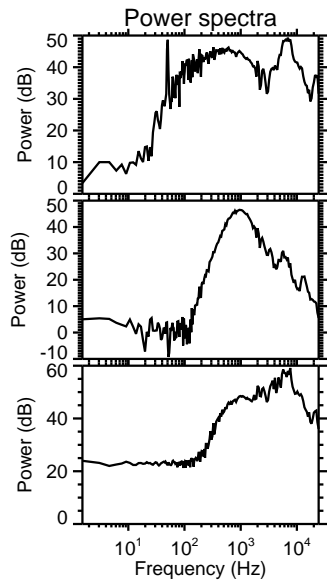
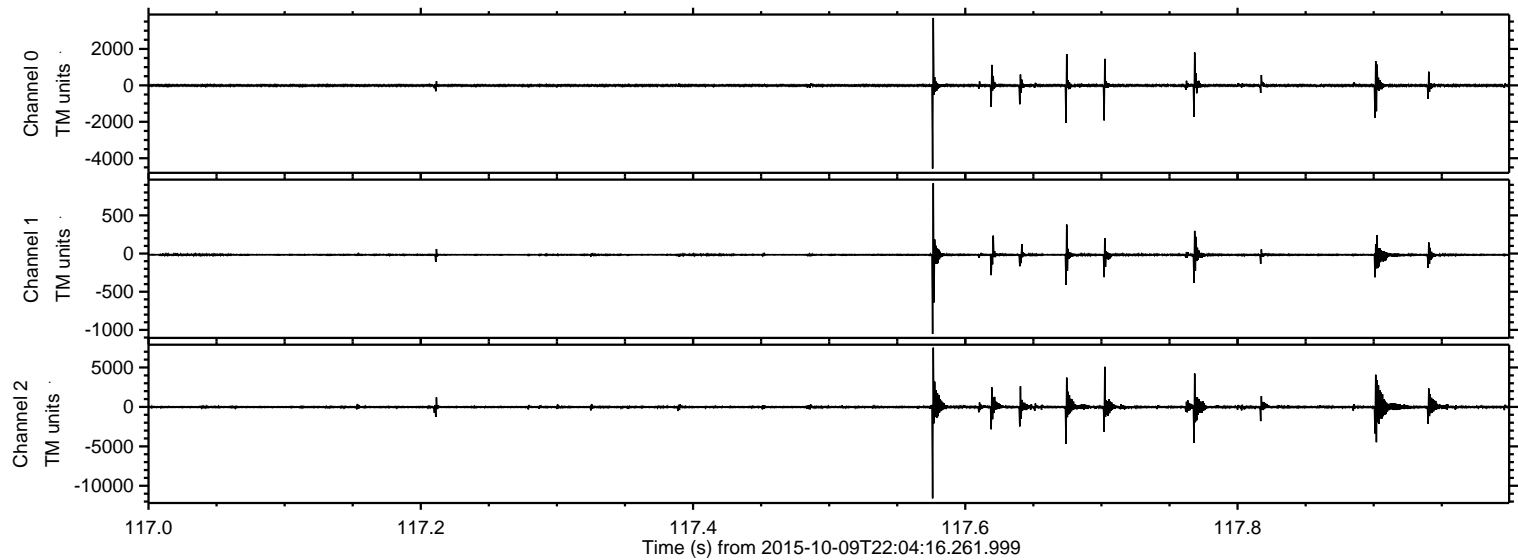

Processed Sun Oct 18 02:09:16 2015 by ELM ver.2012-10-06 from 001__elm20151009_220415__dat00.bin

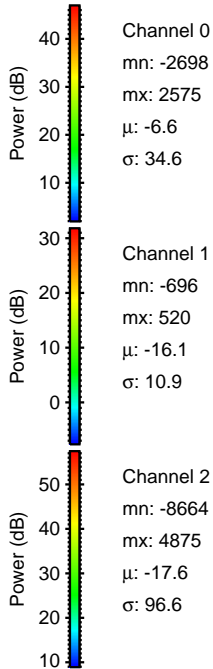
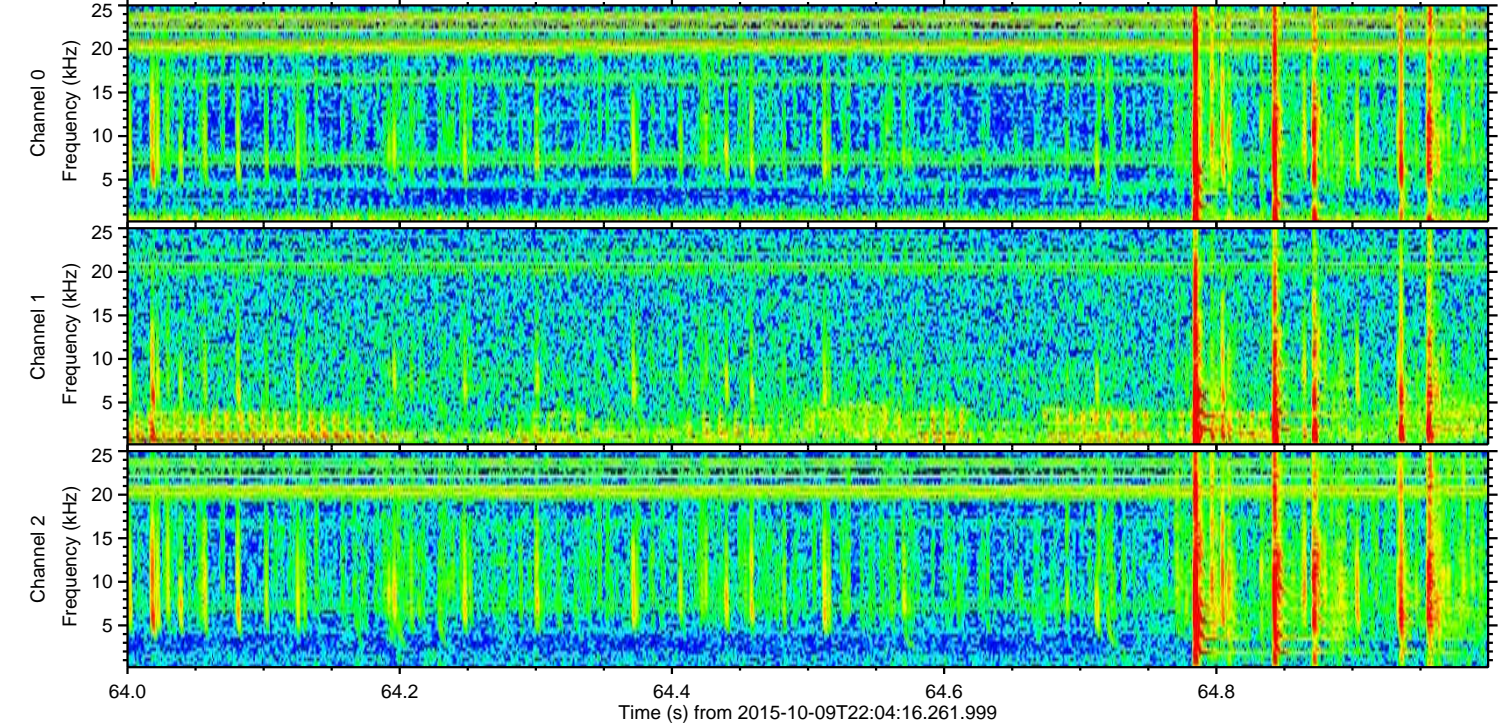
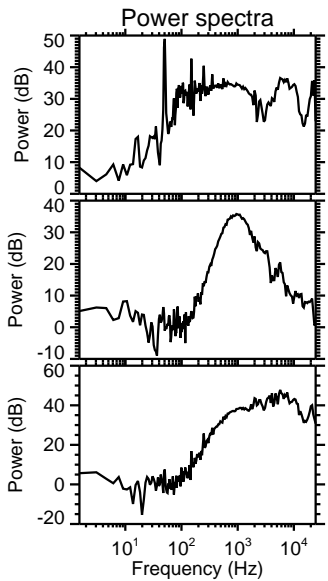
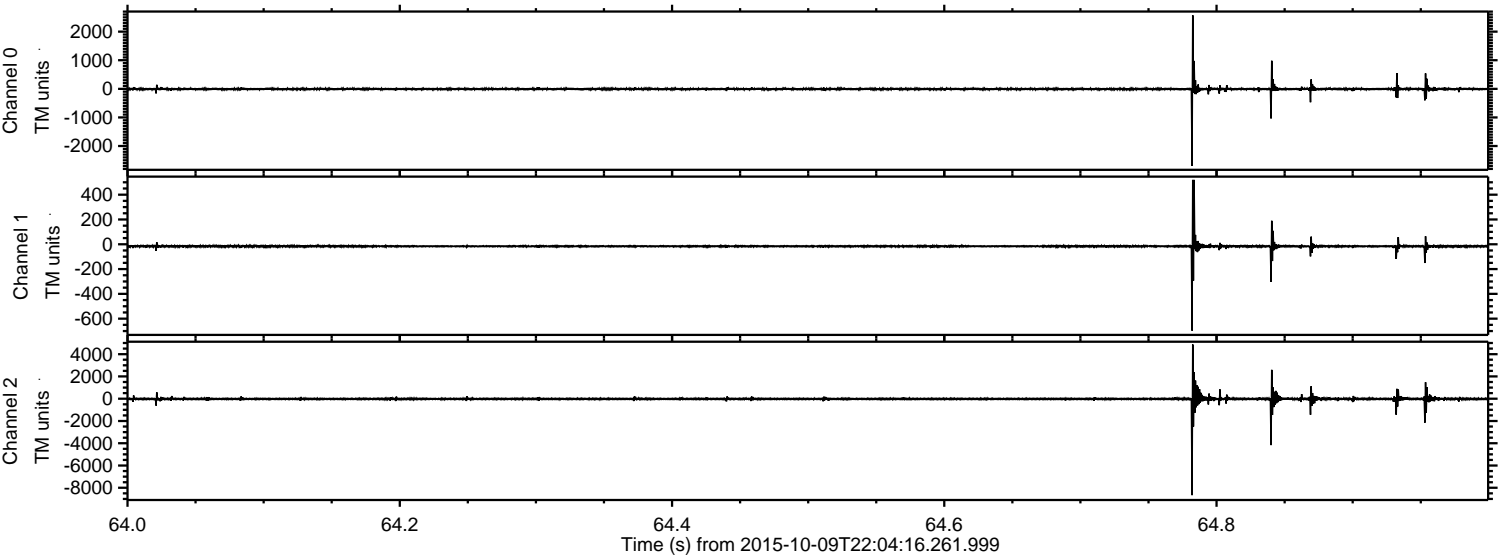

Channel 0
mn: -2698
mx: 2575
 μ : -6.6
 σ : 34.6

Channel 1
mn: -696
mx: 520
 μ : -16.1
 σ : 10.9

Channel 2
mn: -8664
mx: 4875
 μ : -17.6
 σ : 96.6

Processed Sun Oct 18 02:09:17 2015 by ELM ver.2012-10-06 from 001__elm20151009_220415__dat00.bin

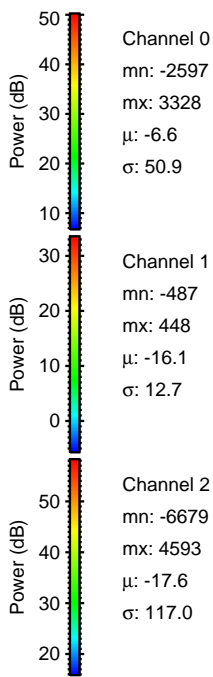
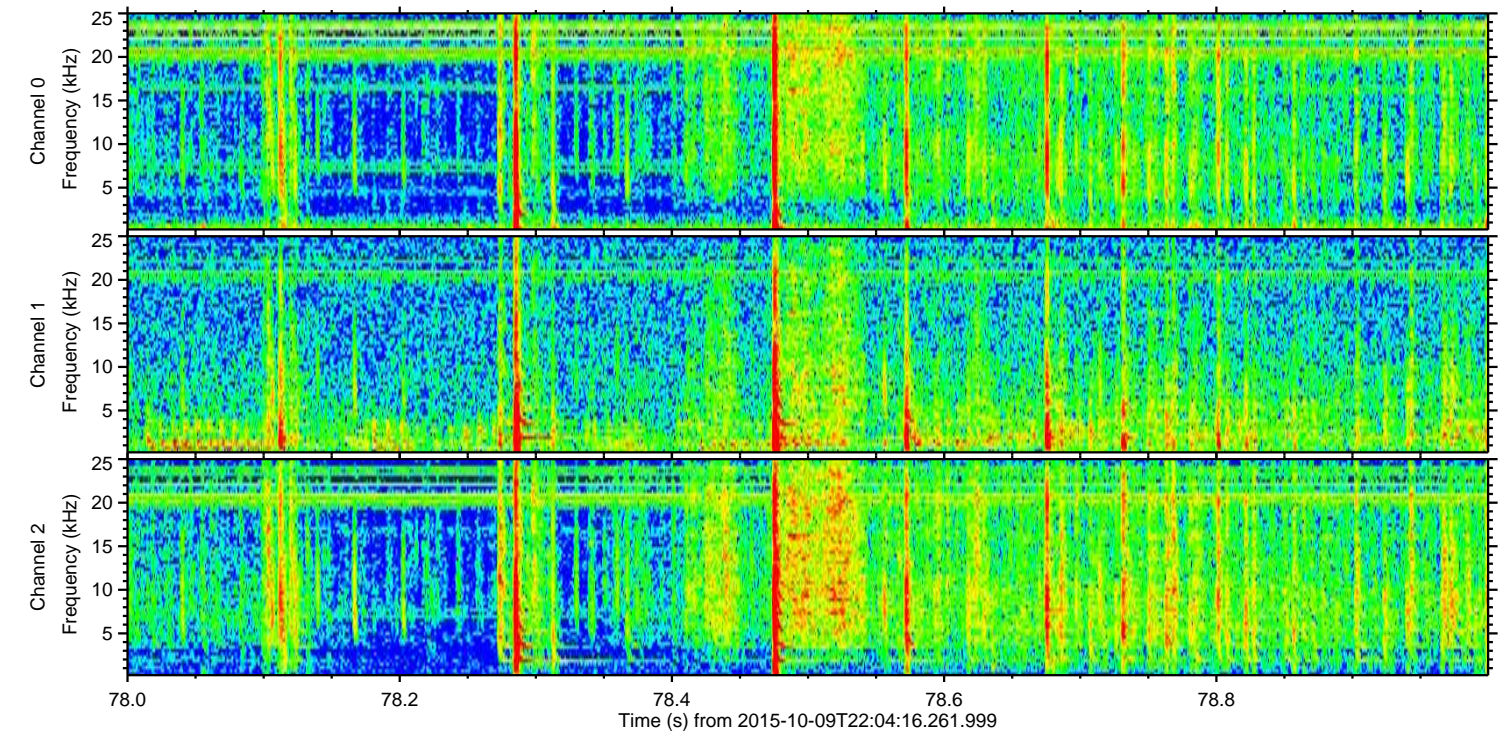
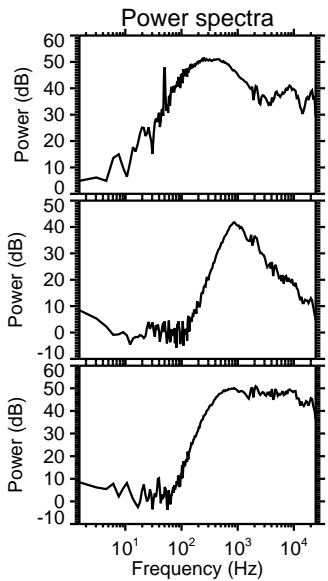
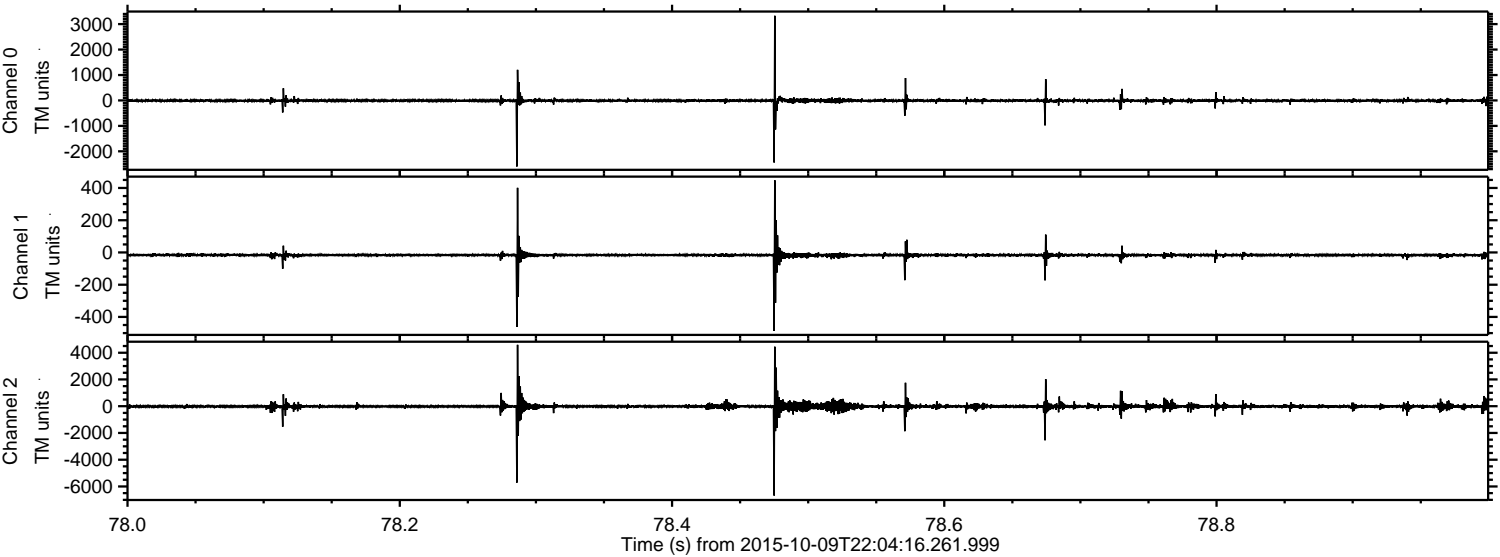

Channel 0
mn: -2597
mx: 3328
 μ : -6.6
 σ : 50.9

Channel 1
mn: -487
mx: 448
 μ : -16.1
 σ : 12.7

Channel 2
mn: -6679
mx: 4593
 μ : -17.6
 σ : 117.0

ELMAVAN 3D WAVEFORMS (Measured data sampled at 50 kHz) 51000 packets of 144 samples from 2015-10-09T22:04:16.261.999. Part 17/147

Processed Sun Oct 18 02:09:18 2015 by ELM ver.2012-10-06 from 001__elm20151009_220415__dat00.bin

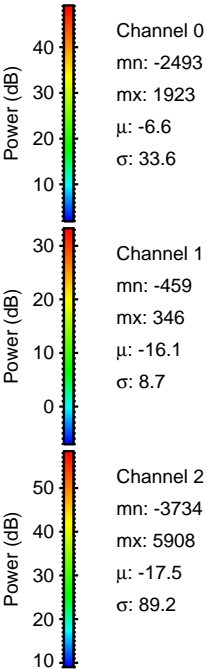
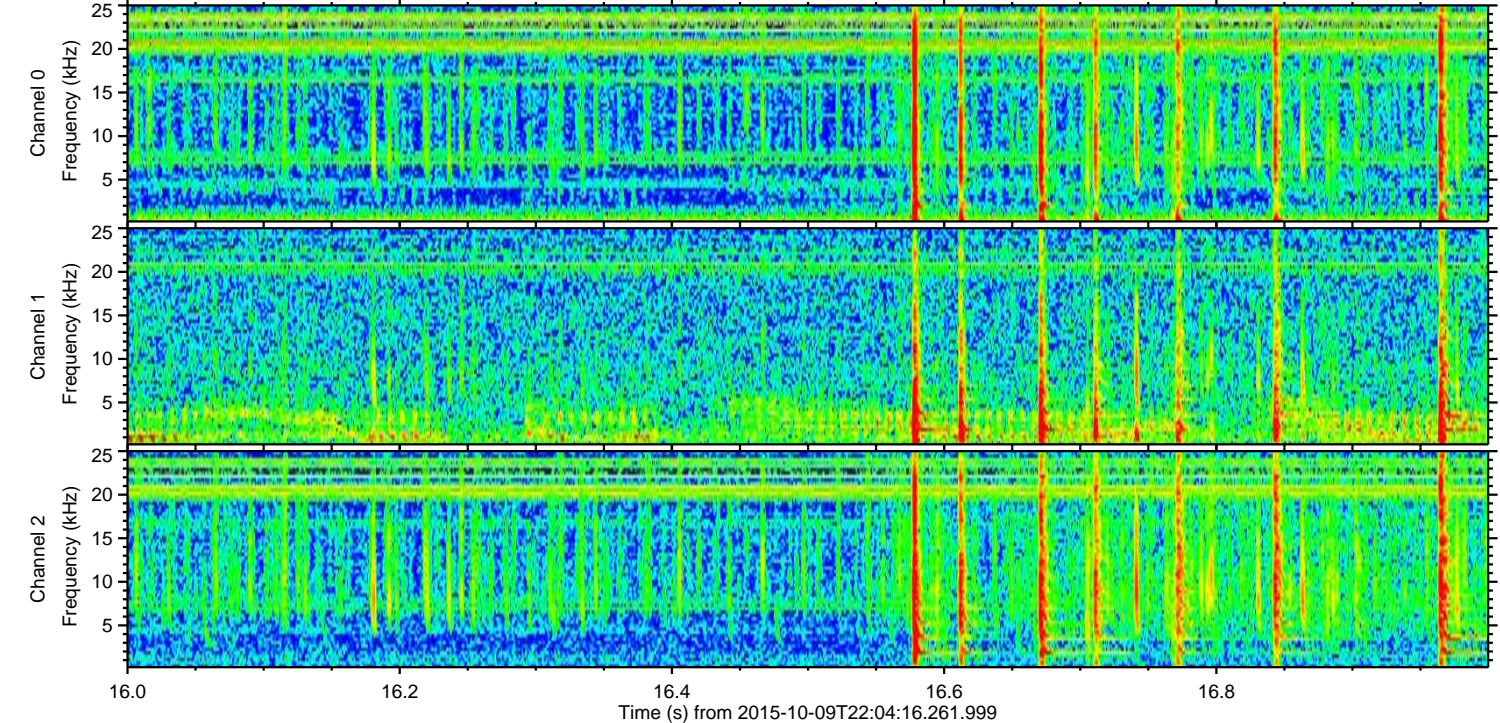
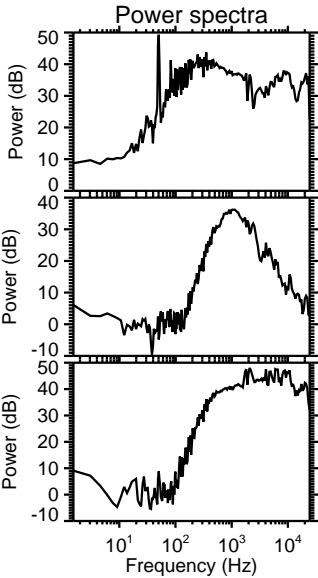
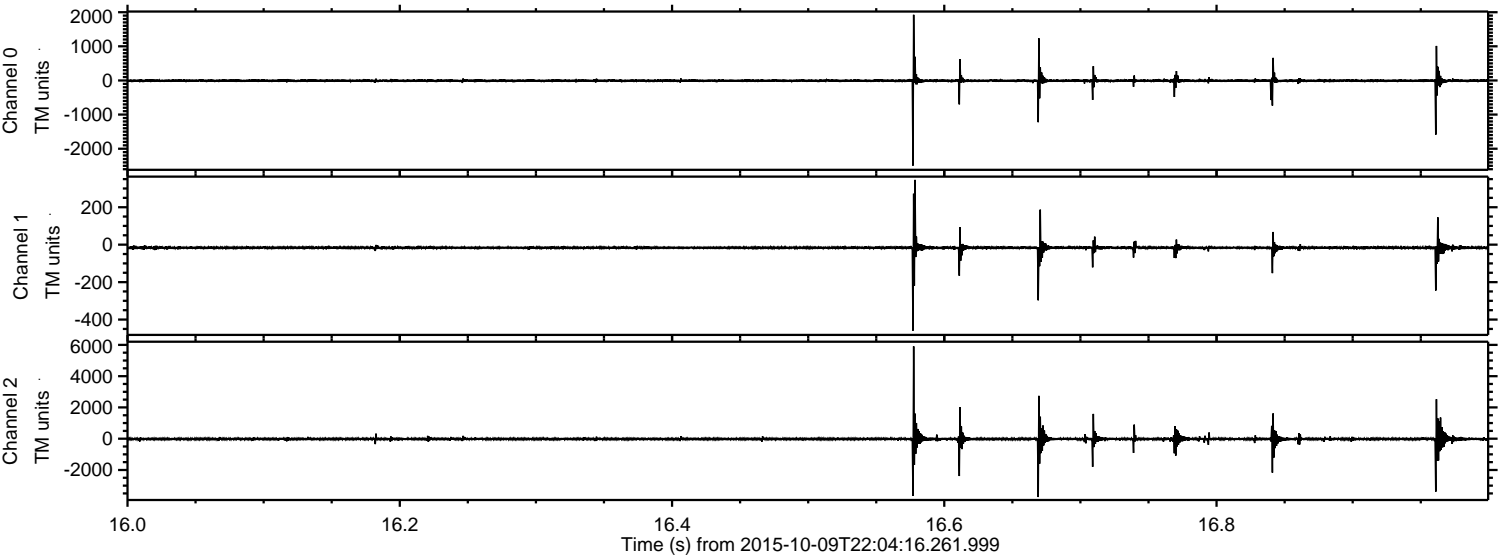

ELMAVAN 3D WAVEFORMS (Measured data sampled at 50 kHz) 51000 packets of 144 samples from 2015-10-09T22:04:16.261.999. Part 134/147

Processed Sun Oct 18 02:09:20 2015 by ELM ver.2012-10-06 from 001__elm20151009_220415__dat00.bin

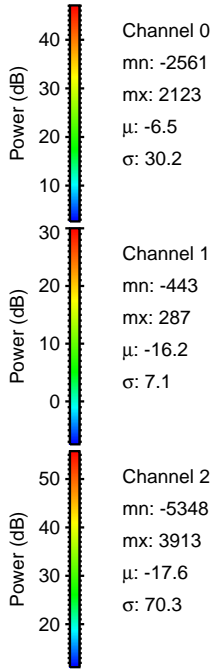
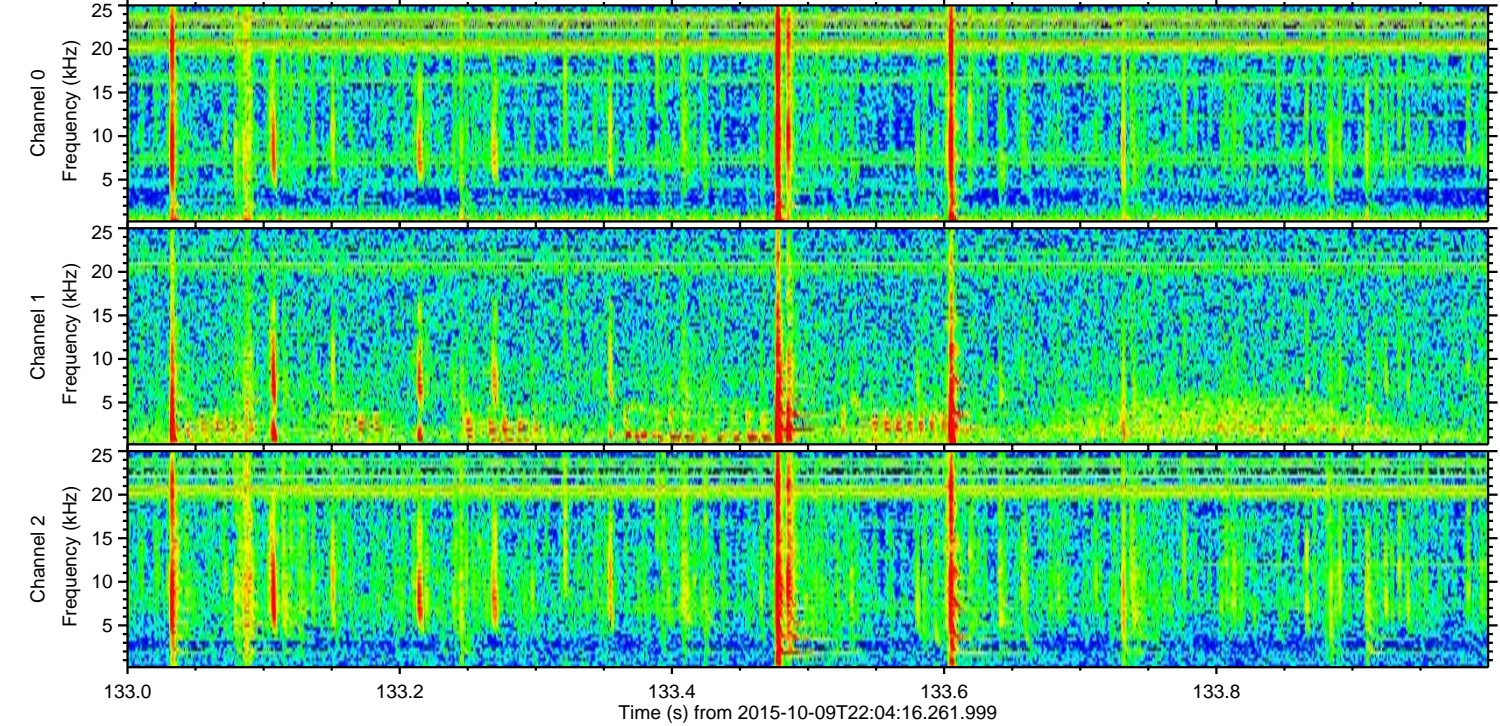
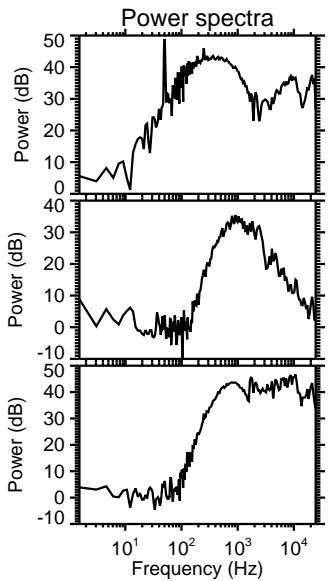
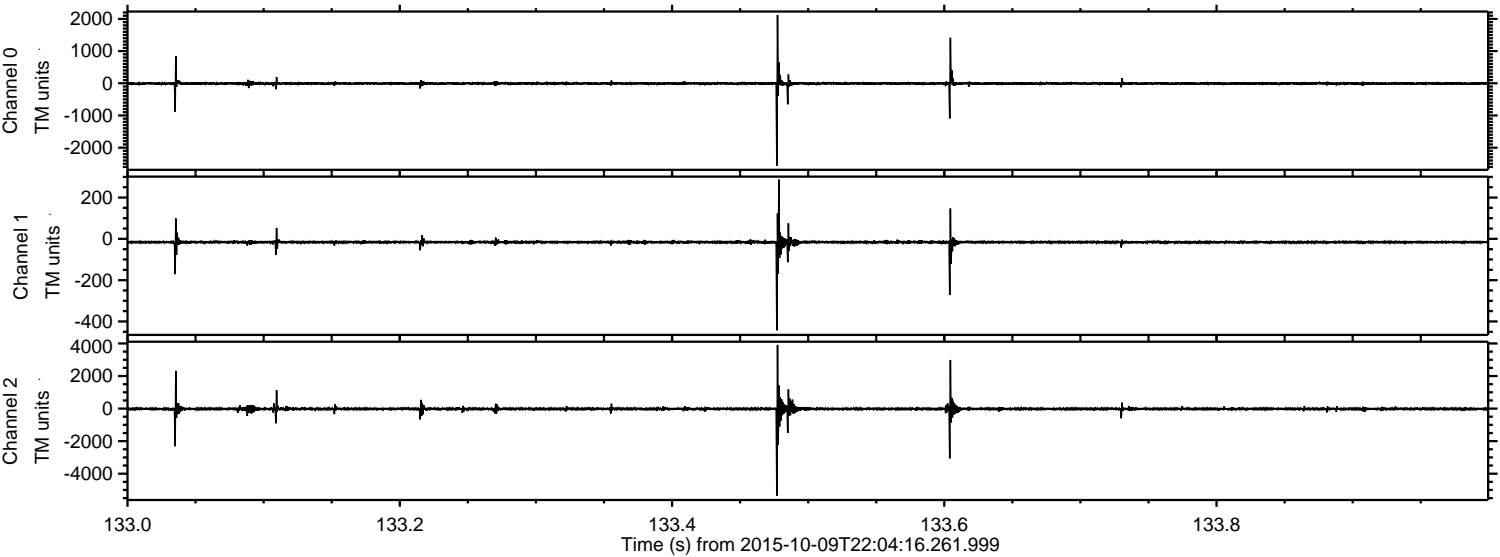

Processed Sun Oct 18 02:09:21 2015 by ELM ver.2012-10-06 from 001__elm20151009_220415__dat00.bin

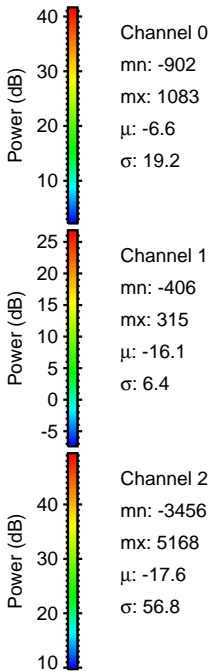
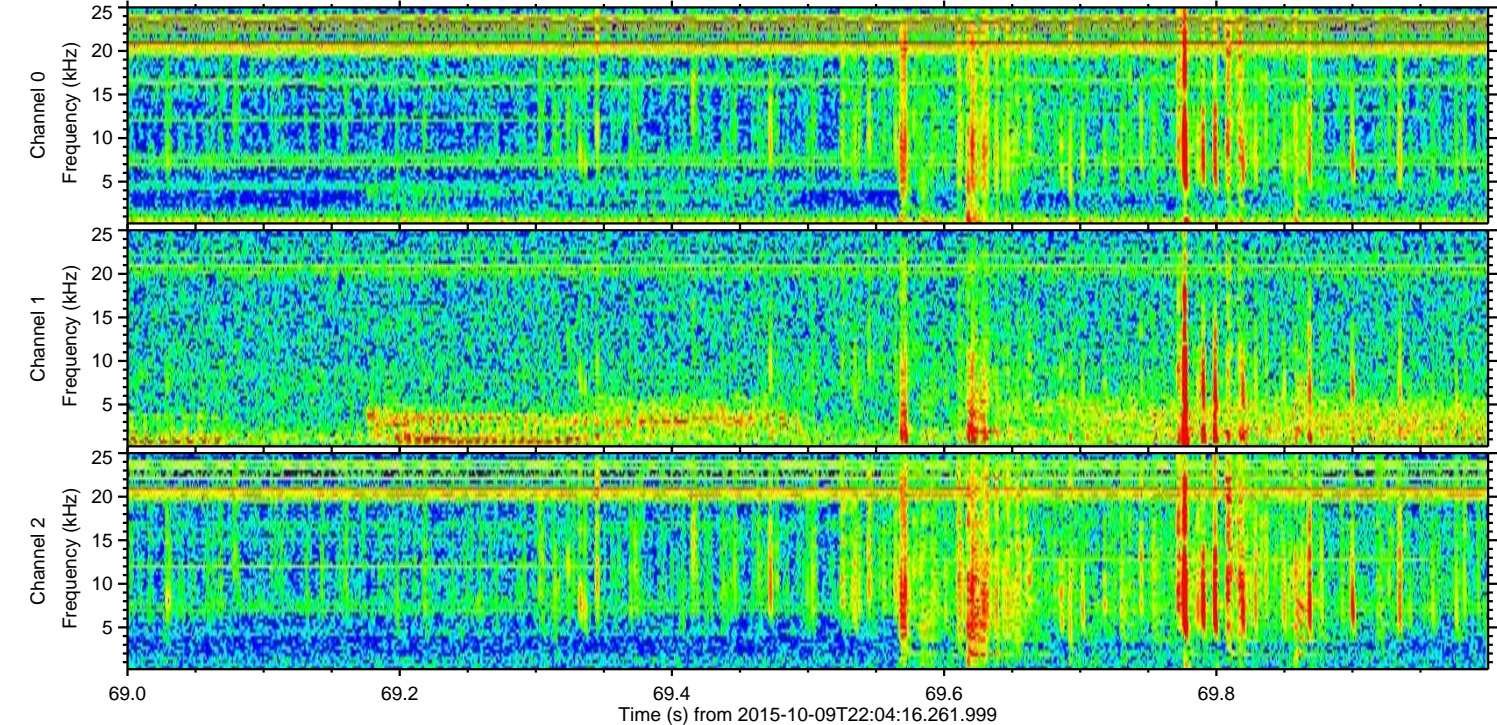
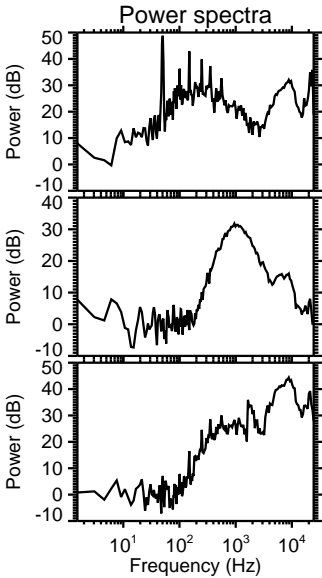
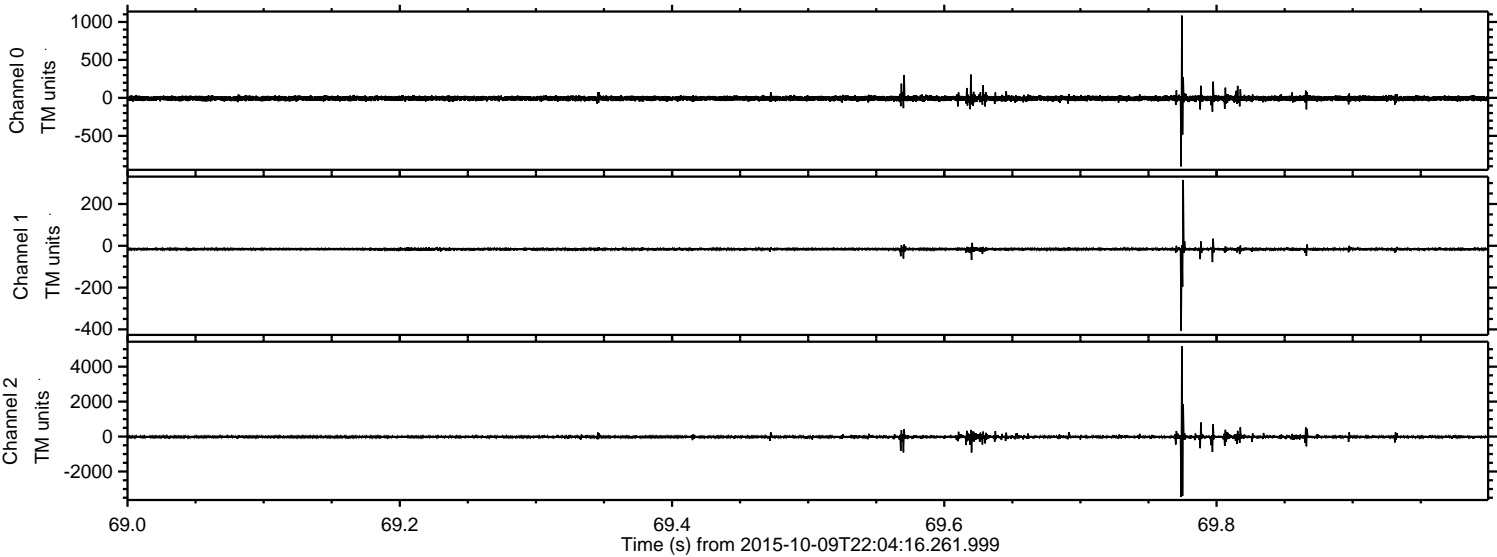

Power spectra

Channel 0
mn: -902
mx: 1083
 μ : -6.6
 σ : 19.2

Channel 1
mn: -406
mx: 315
 μ : -16.1
 σ : 6.4

Channel 2
mn: -3456
mx: 5168
 μ : -17.6
 σ : 56.8

Processed Sun Oct 18 02:09:23 2015 by ELM ver.2012-10-06 from 001__elm20151009_220415__dat00.bin

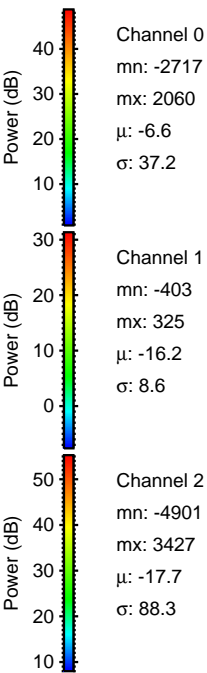
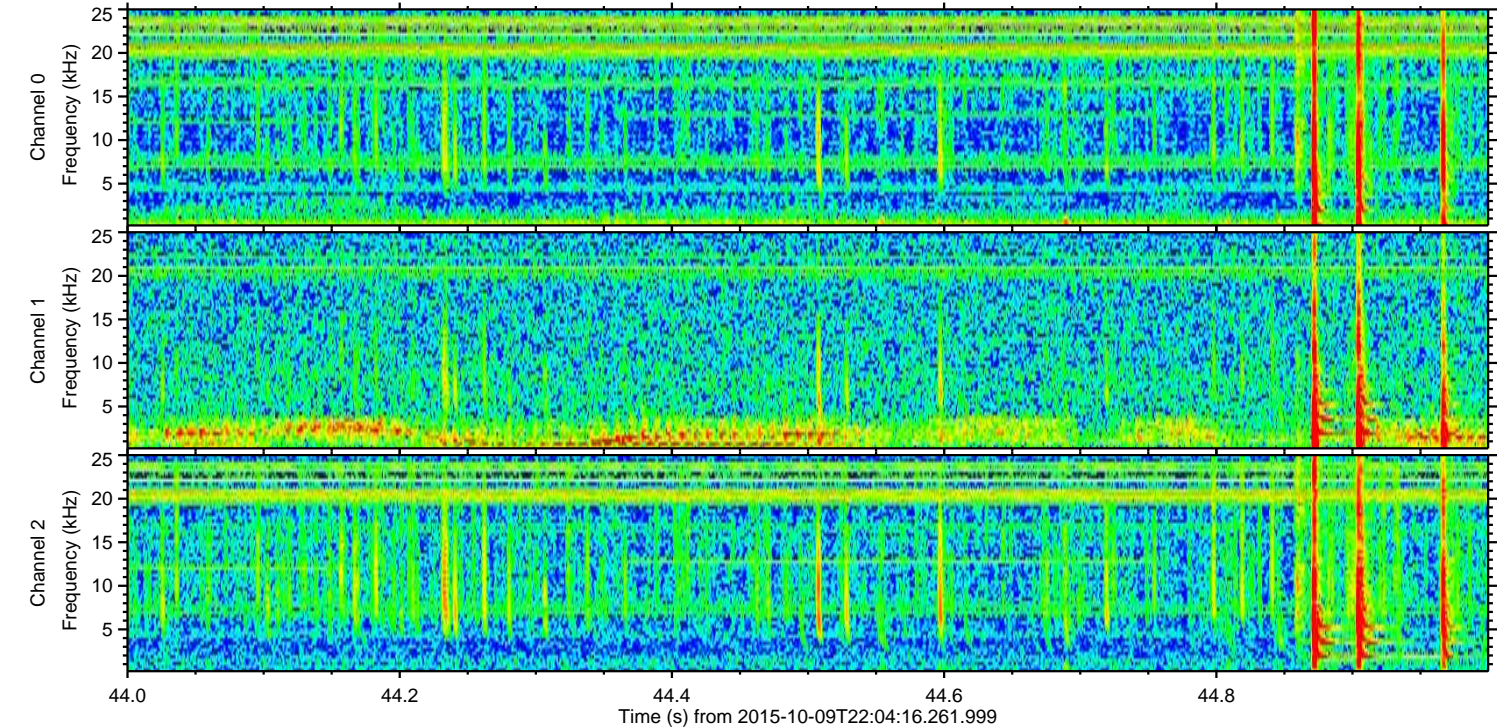
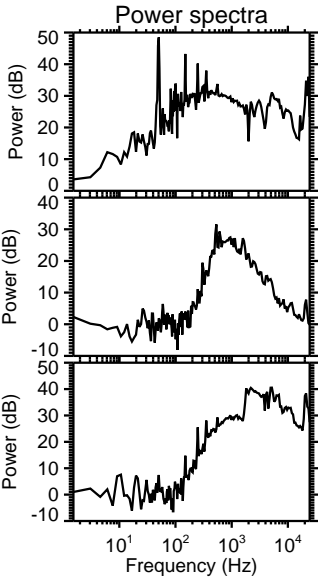
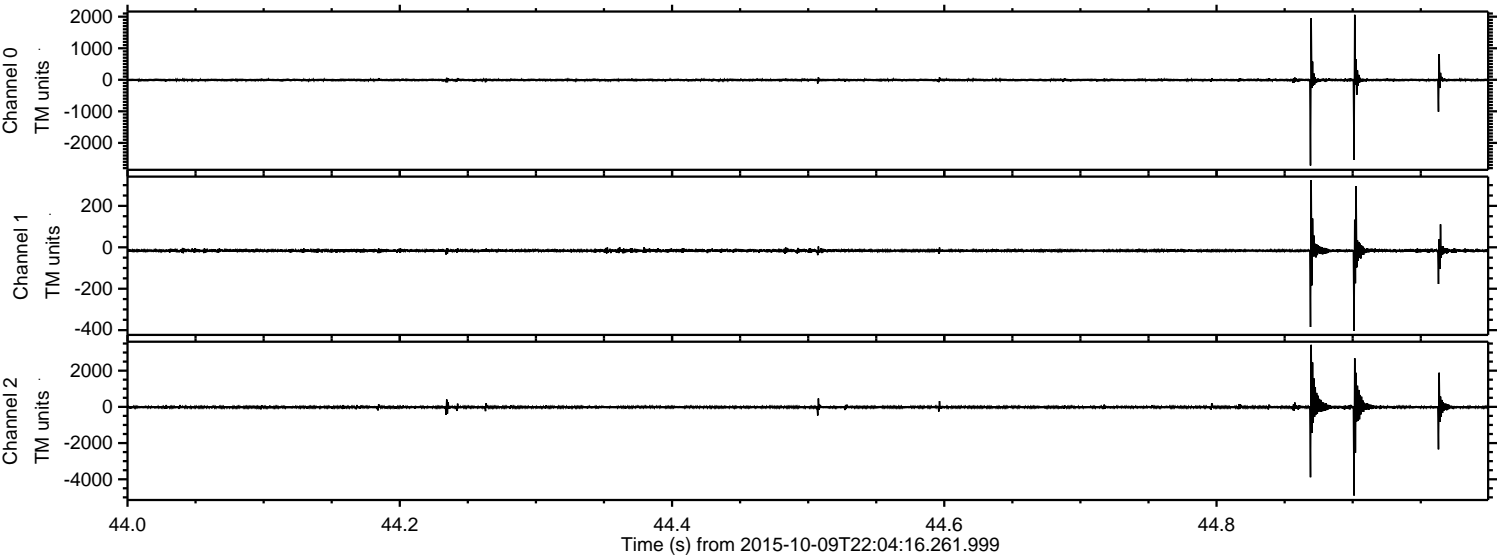

Processed Sun Oct 18 02:09:24 2015 by ELM ver.2012-10-06 from 001__elm20151009_220415__dat00.bin

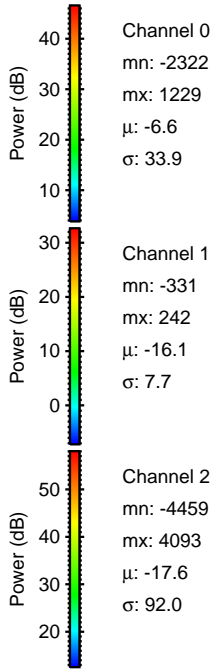
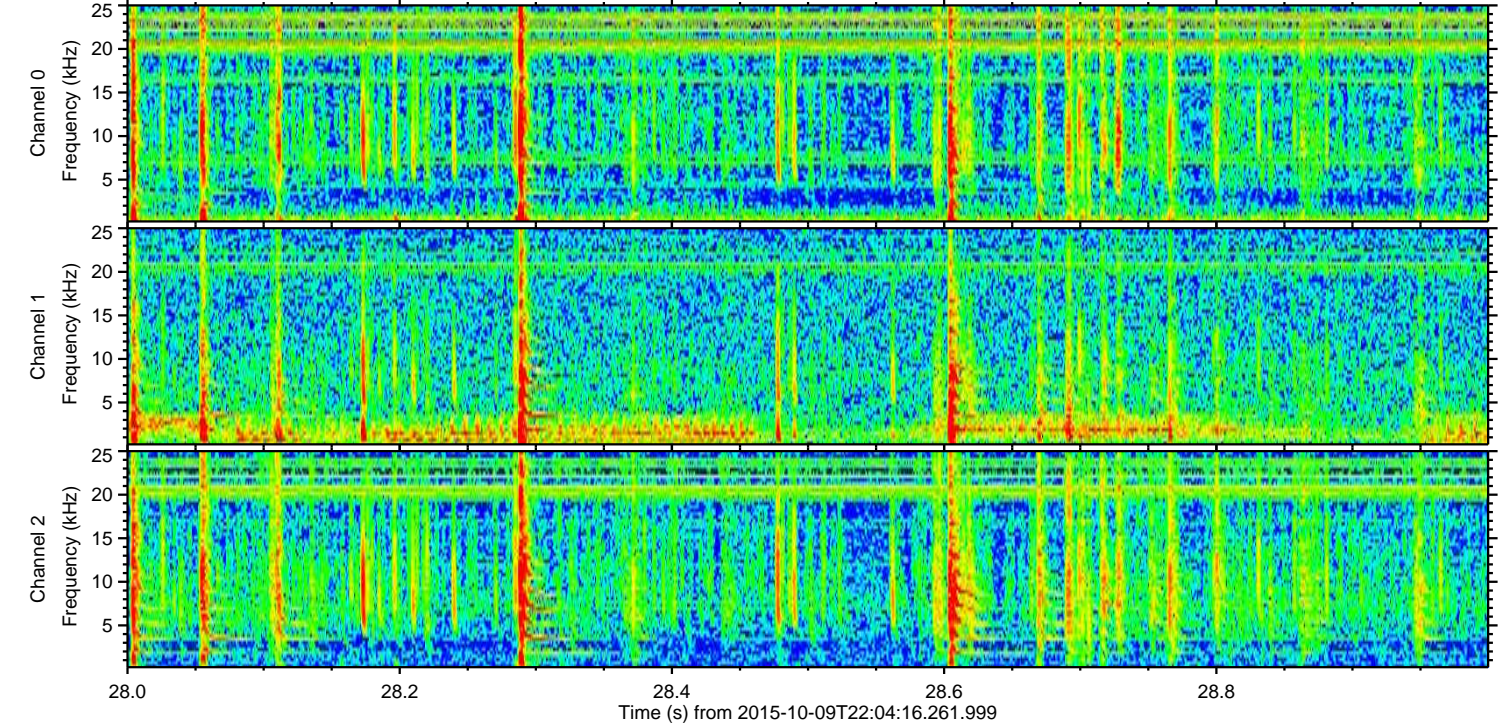
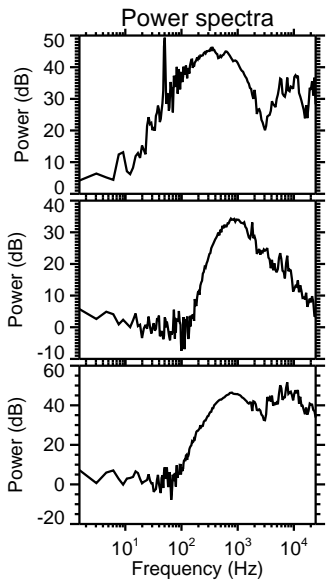
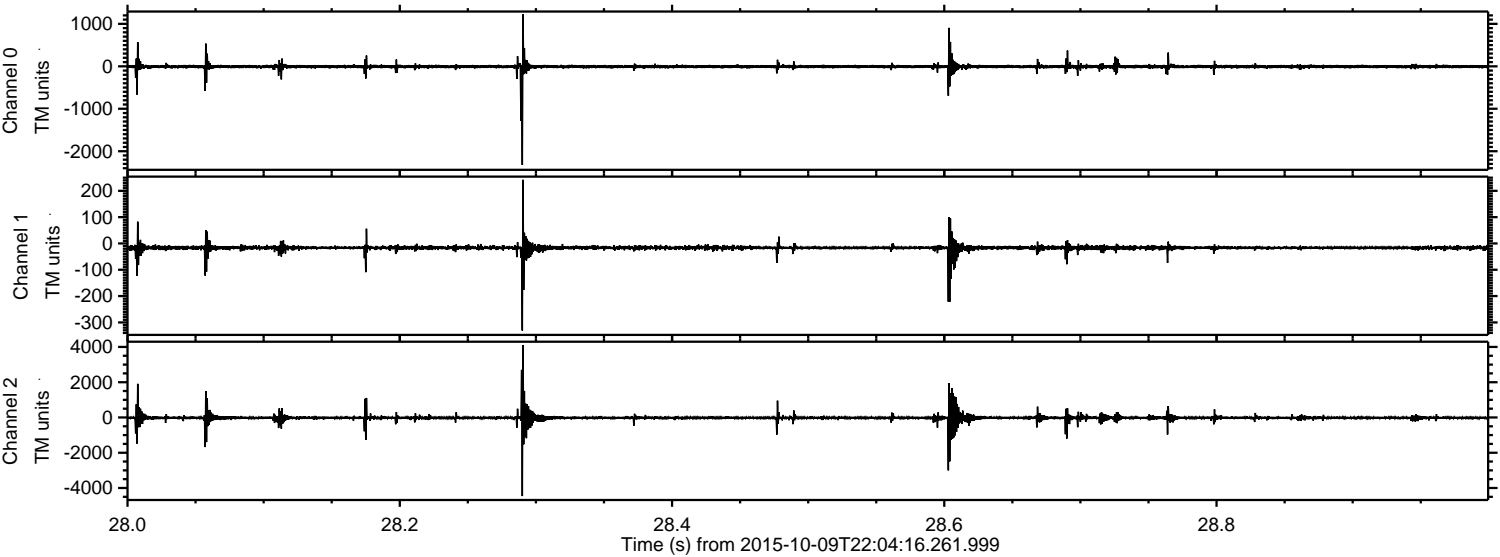

Processed Sun Oct 18 02:09:25 2015 by ELM ver.2012-10-06 from 001__elm20151009_220415__dat00.bin

