

ELMAVAN 3D WAVEFORMS (Measured data sampled at 50 kHz) 51000 packets of 144 samples from 2015-10-09T17:49:06.432.000.

Processed Sun Oct 18 00:46:16 2015 by ELM ver.2012-10-06 from 001__elm20151009_174905__dat00.bin

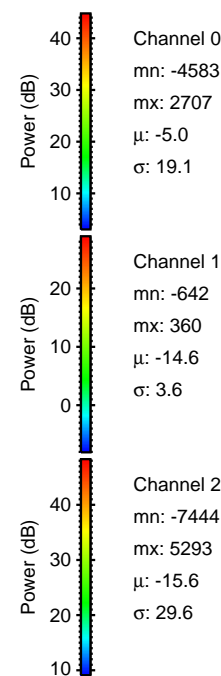

Processed Sun Oct 18 00:46:34 2015 by ELM ver.2012-10-06 from 001__elm20151009_174905__dat00.bin

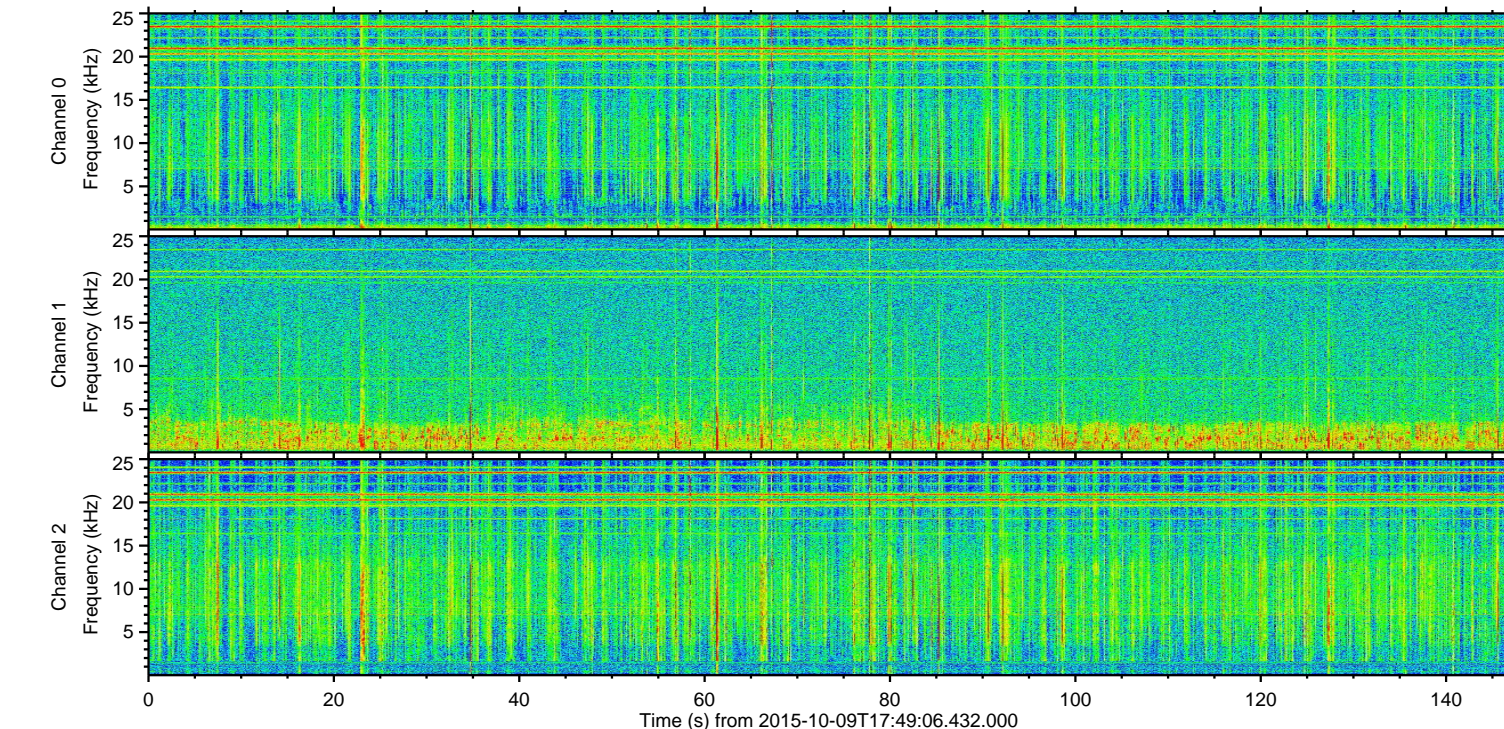
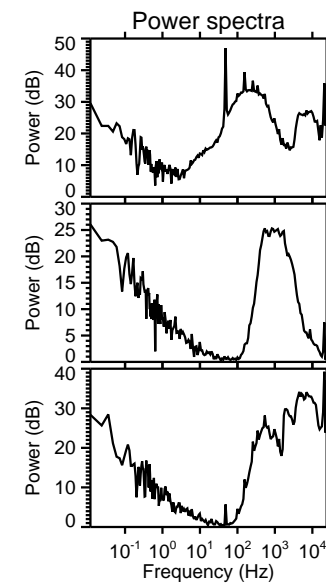
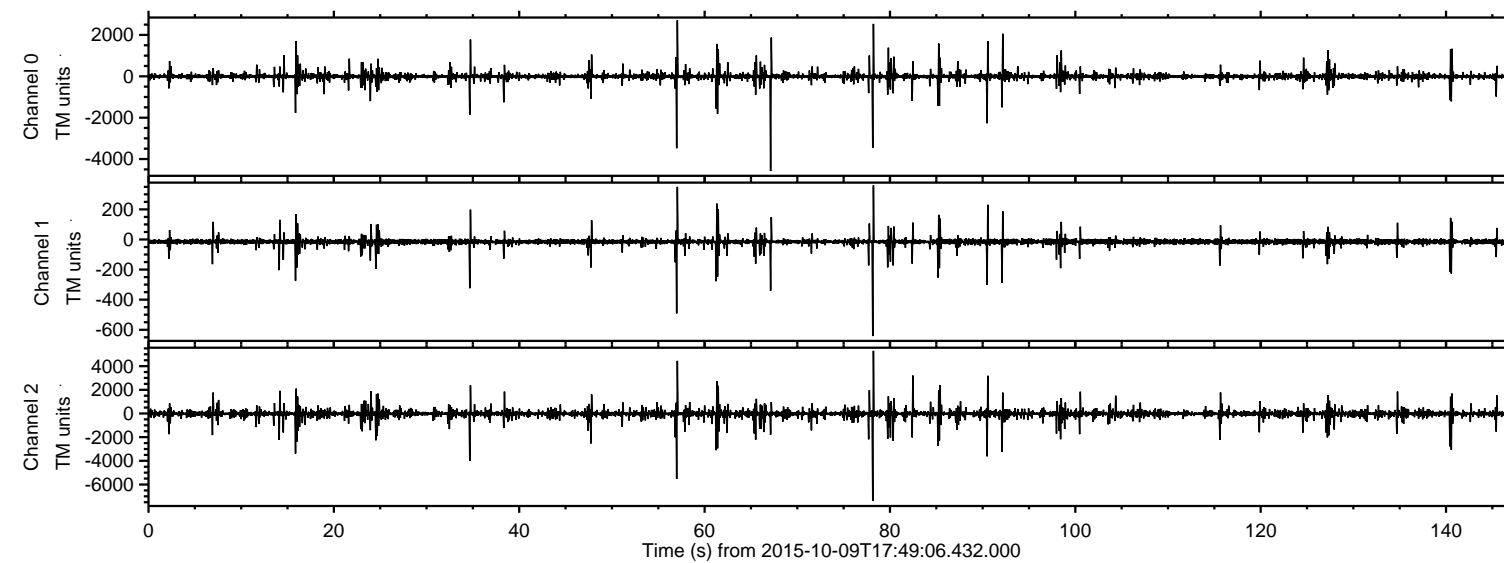
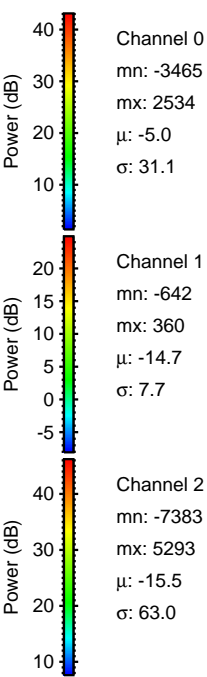
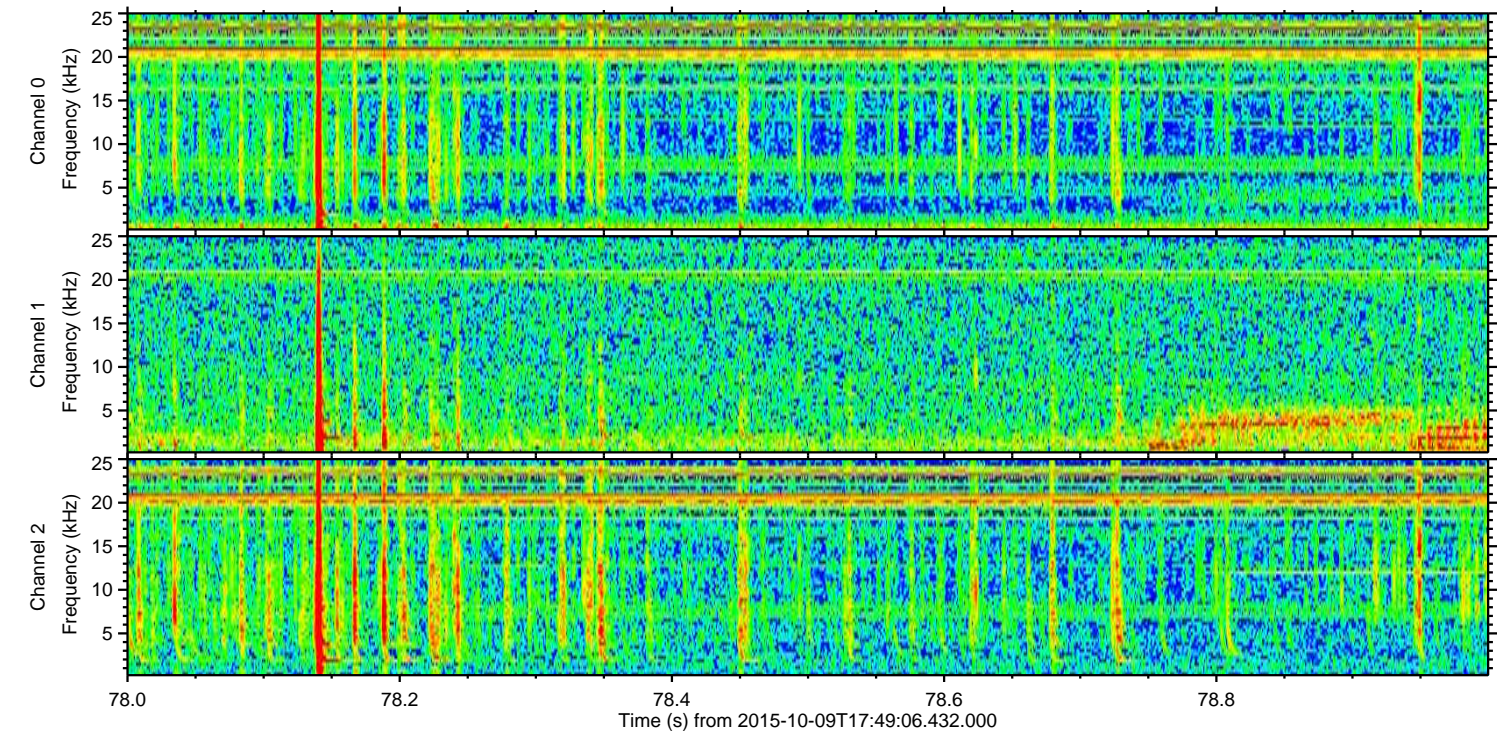
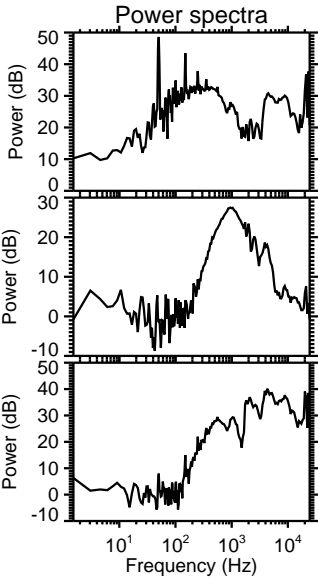
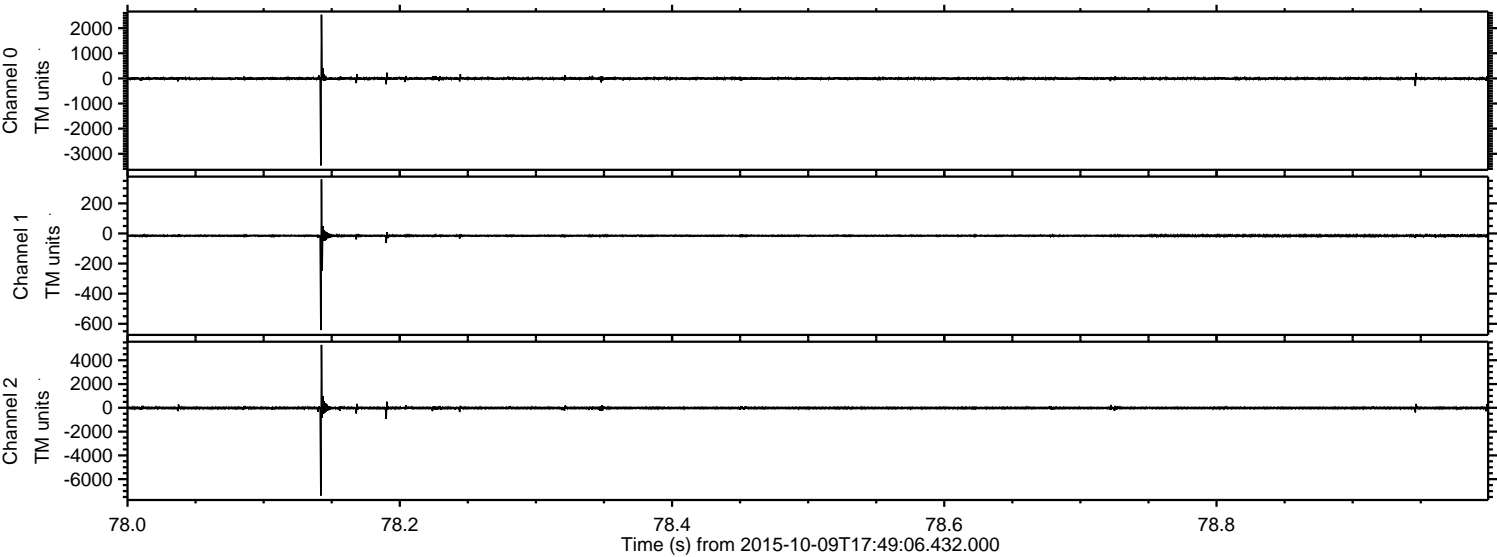

Processed Sun Oct 18 00:46:36 2015 by ELM ver.2012-10-06 from 001__elm20151009_174905__dat00.bin

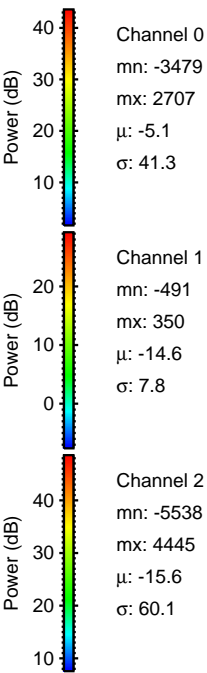
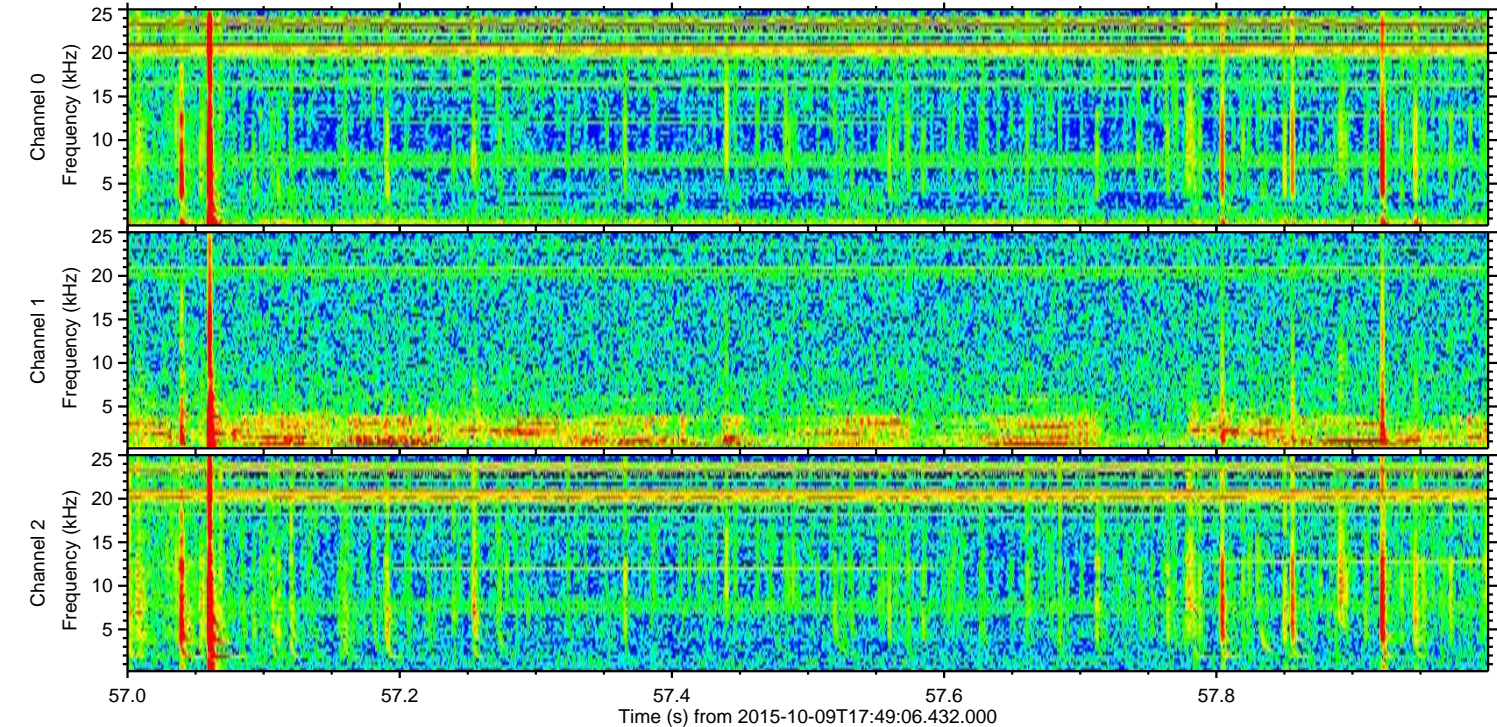
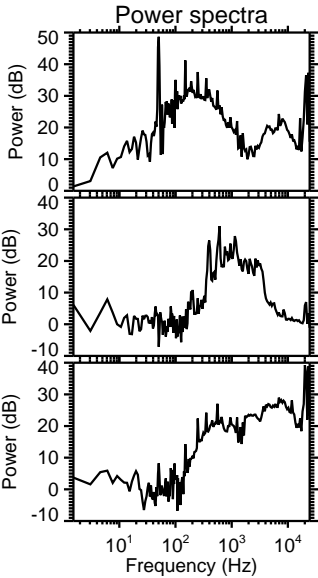
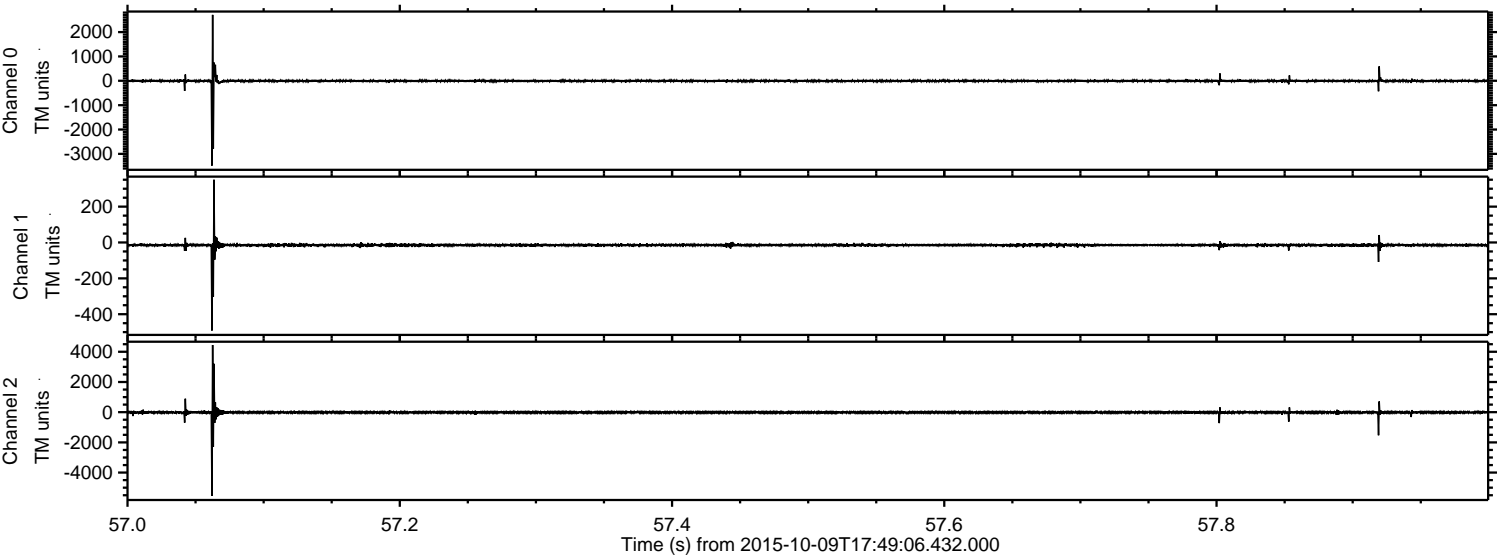

Processed Sun Oct 18 00:46:38 2015 by ELM ver.2012-10-06 from 001__elm20151009_174905__dat00.bin

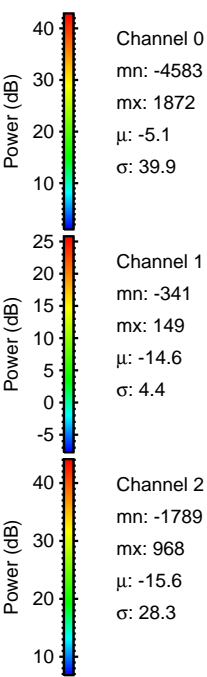
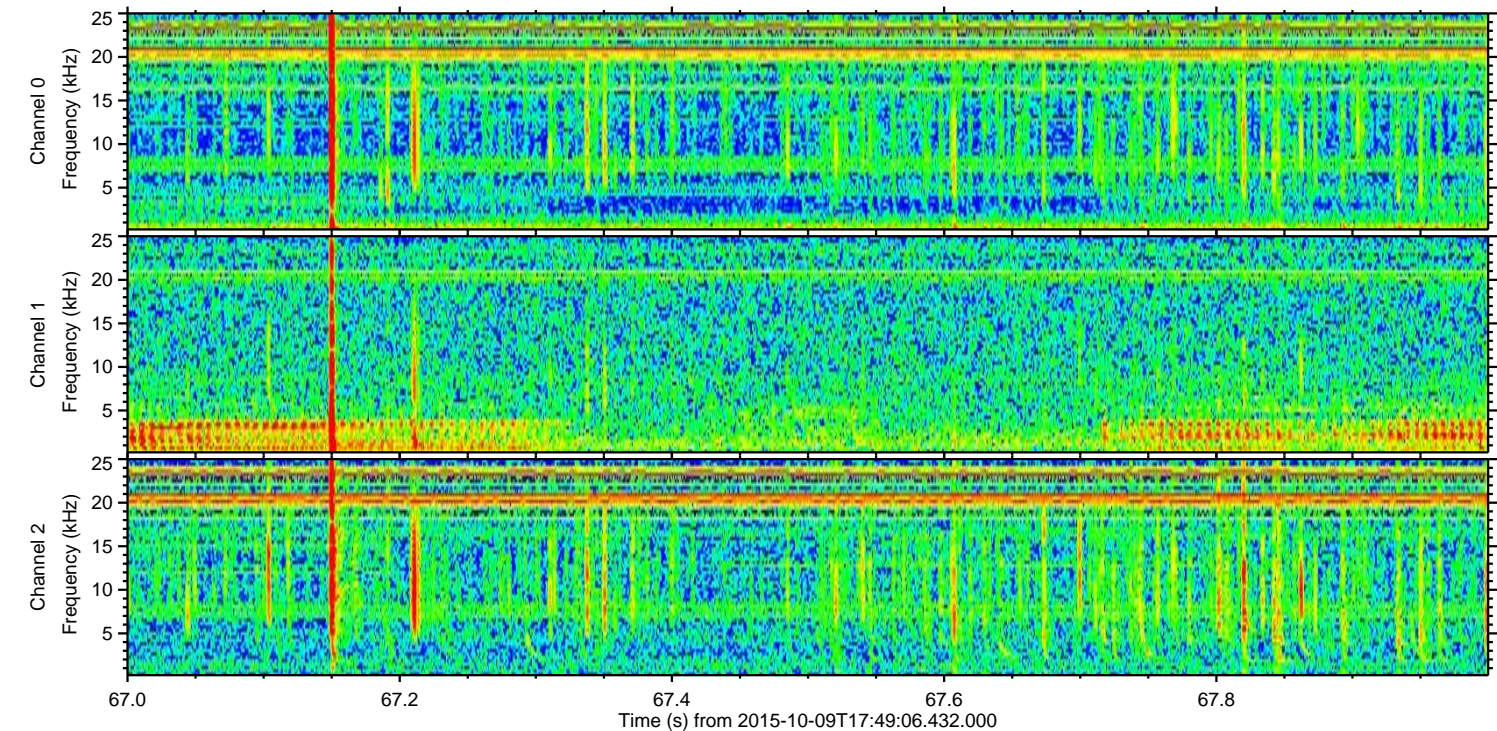
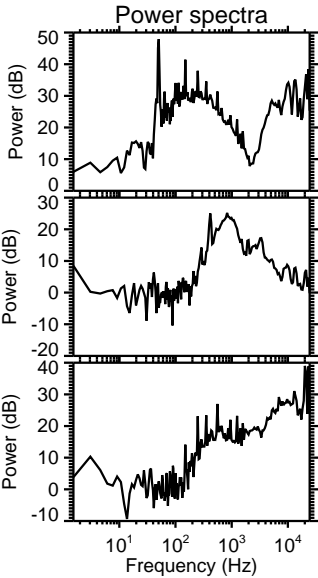
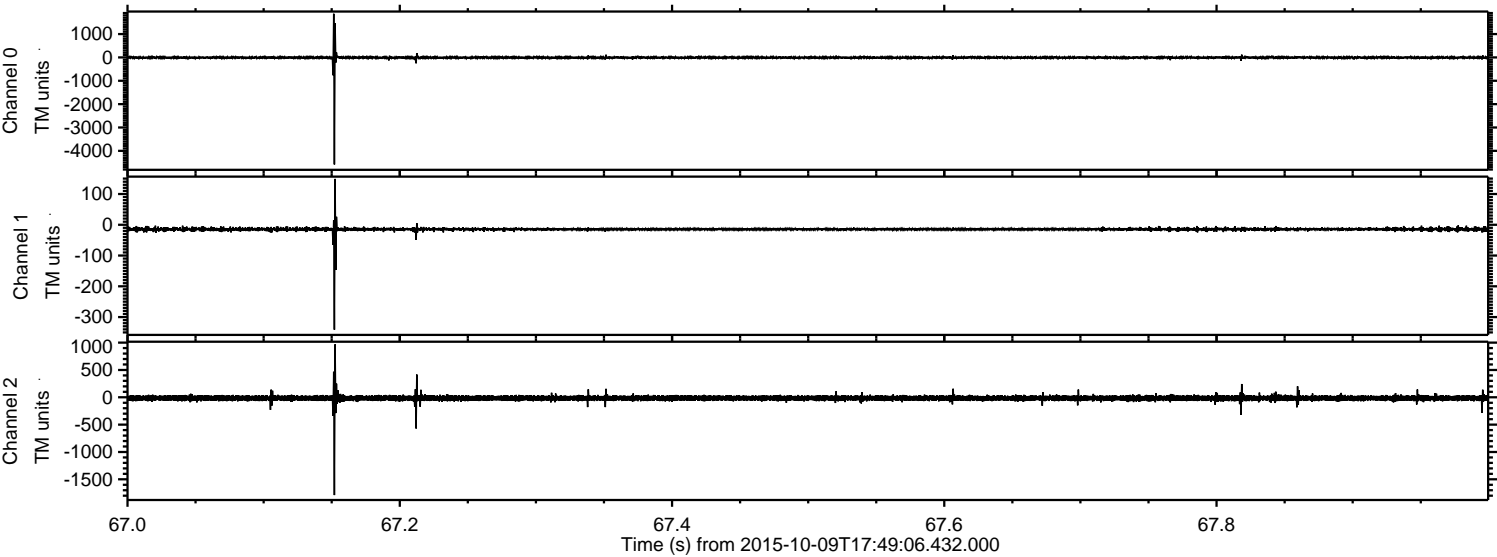

Processed Sun Oct 18 00:46:39 2015 by ELM ver.2012-10-06 from 001__elm20151009_174905__dat00.bin

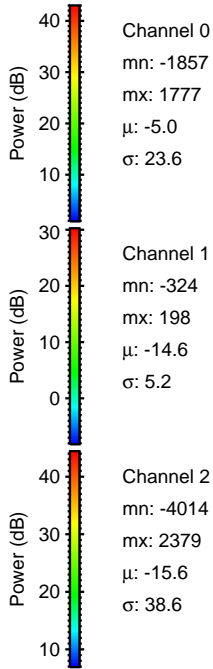
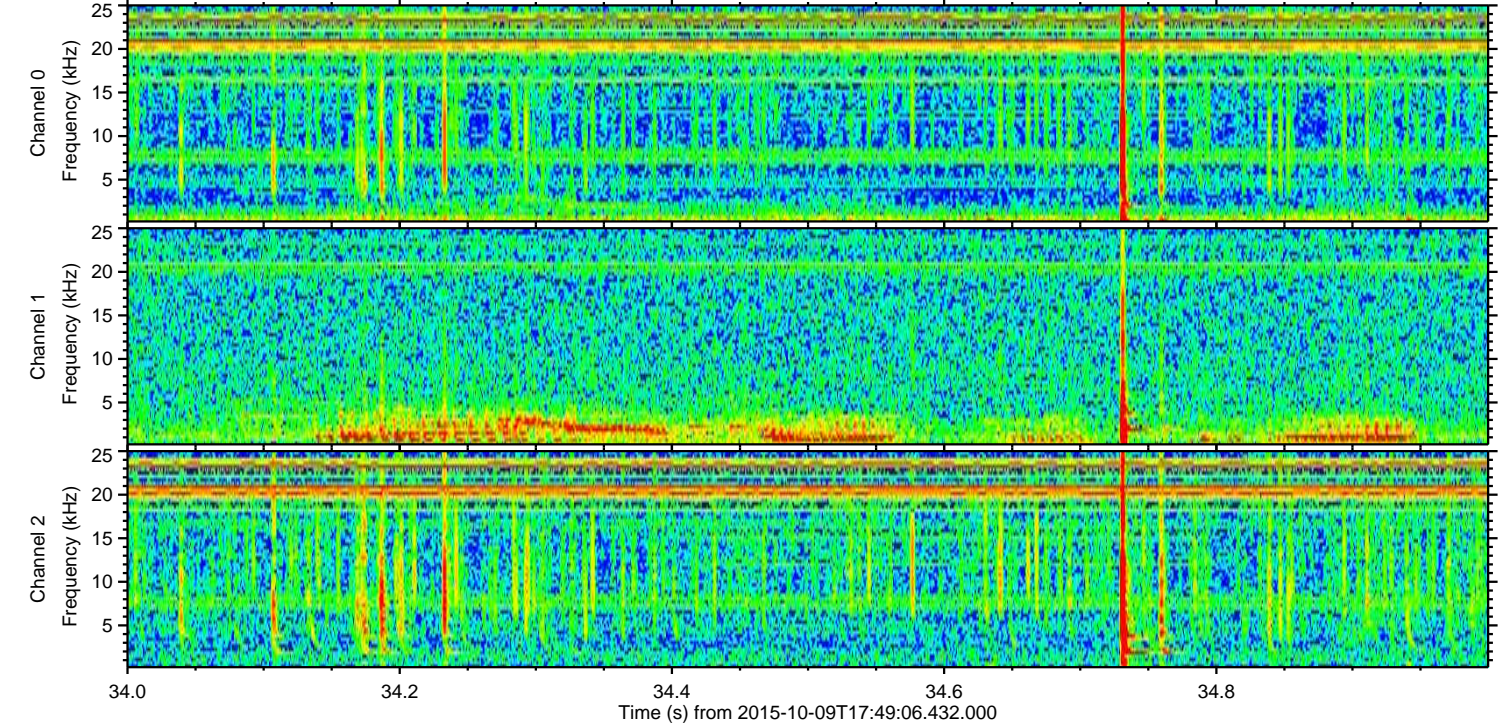
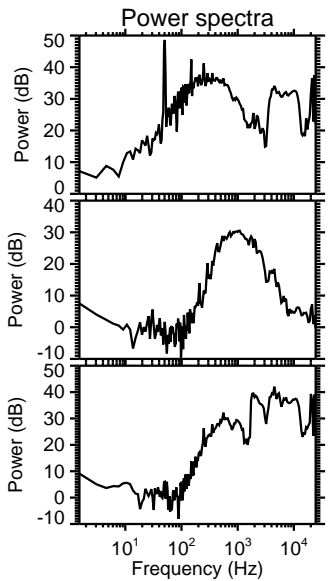
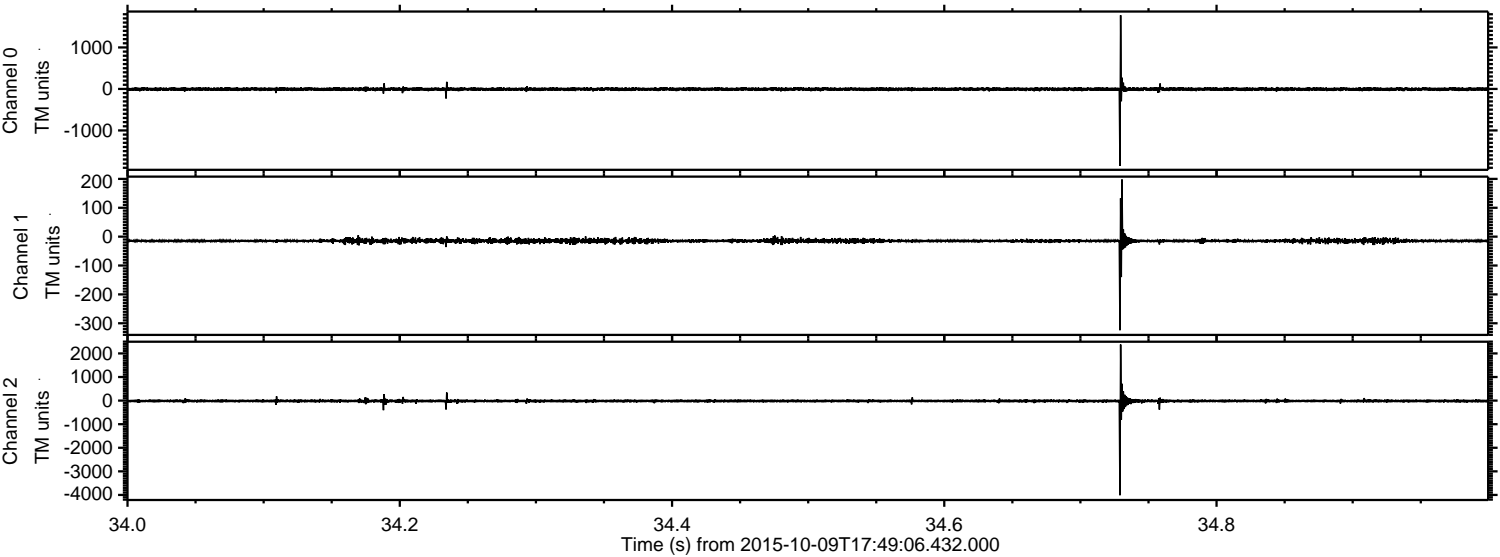

Processed Sun Oct 18 00:46:41 2015 by ELM ver.2012-10-06 from 001__elm20151009_174905__dat00.bin

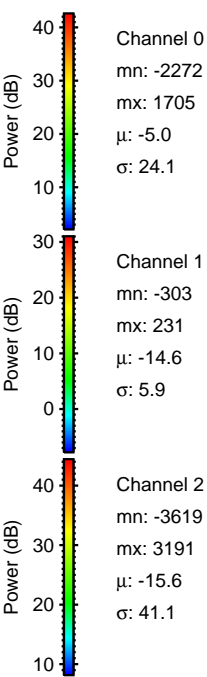
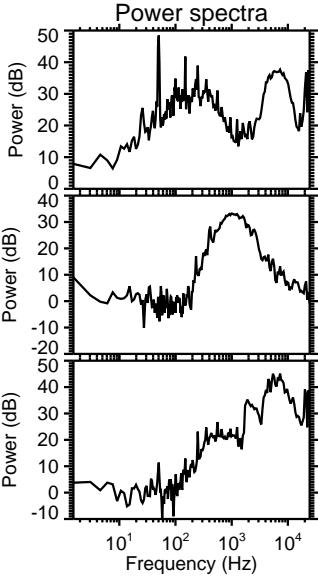
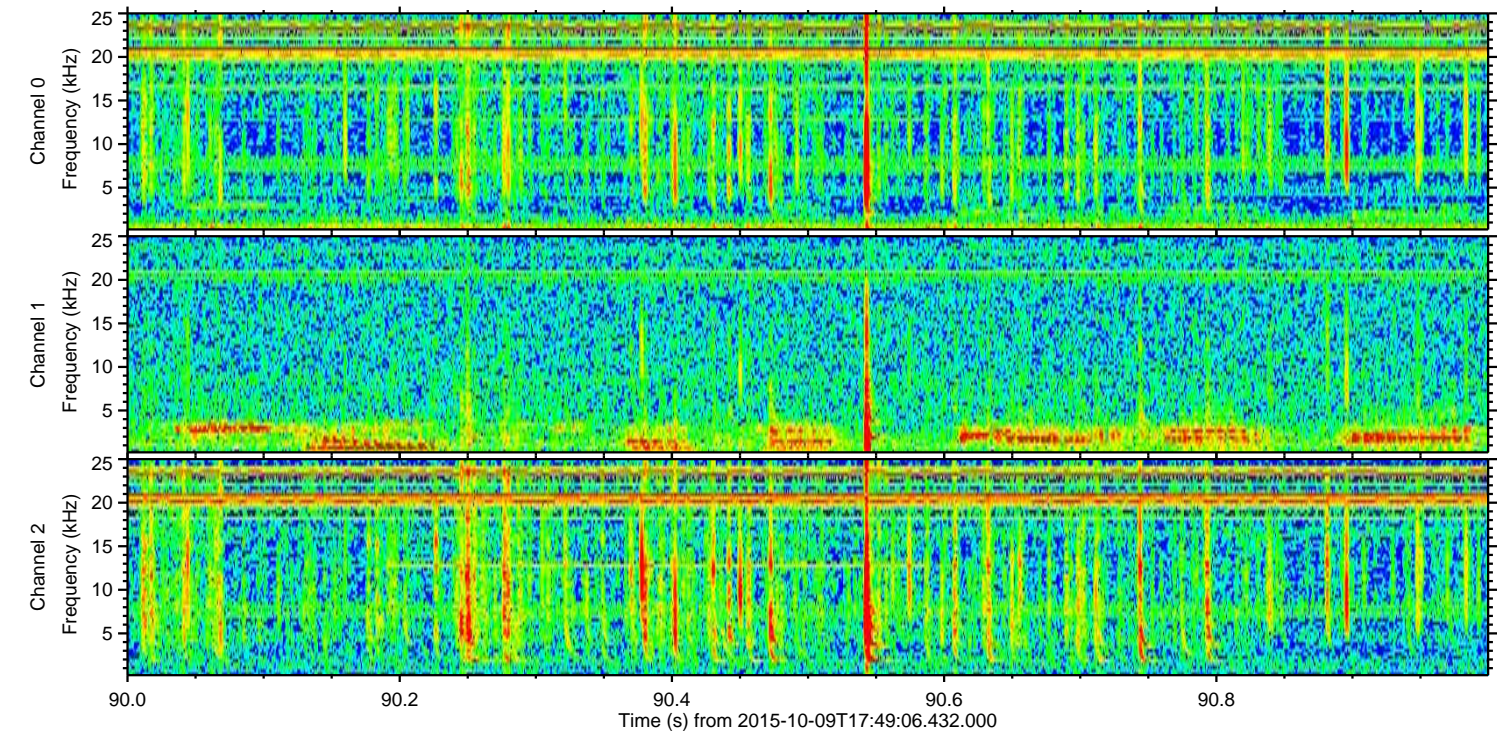
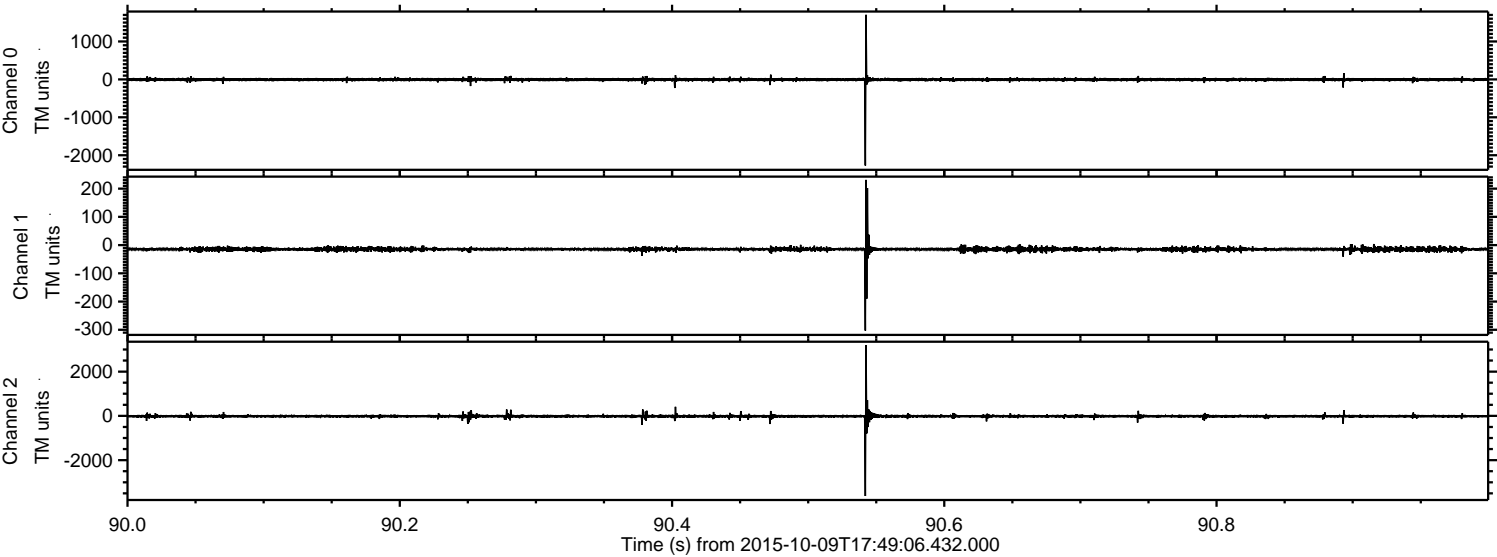

Processed Sun Oct 18 00:46:43 2015 by ELM ver.2012-10-06 from 001__elm20151009_174905__dat00.bin

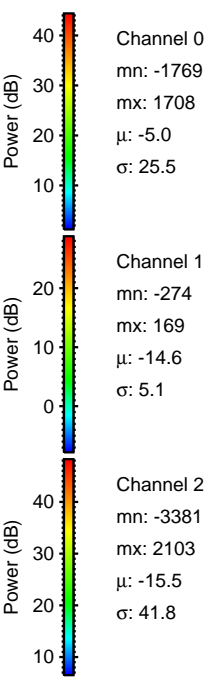
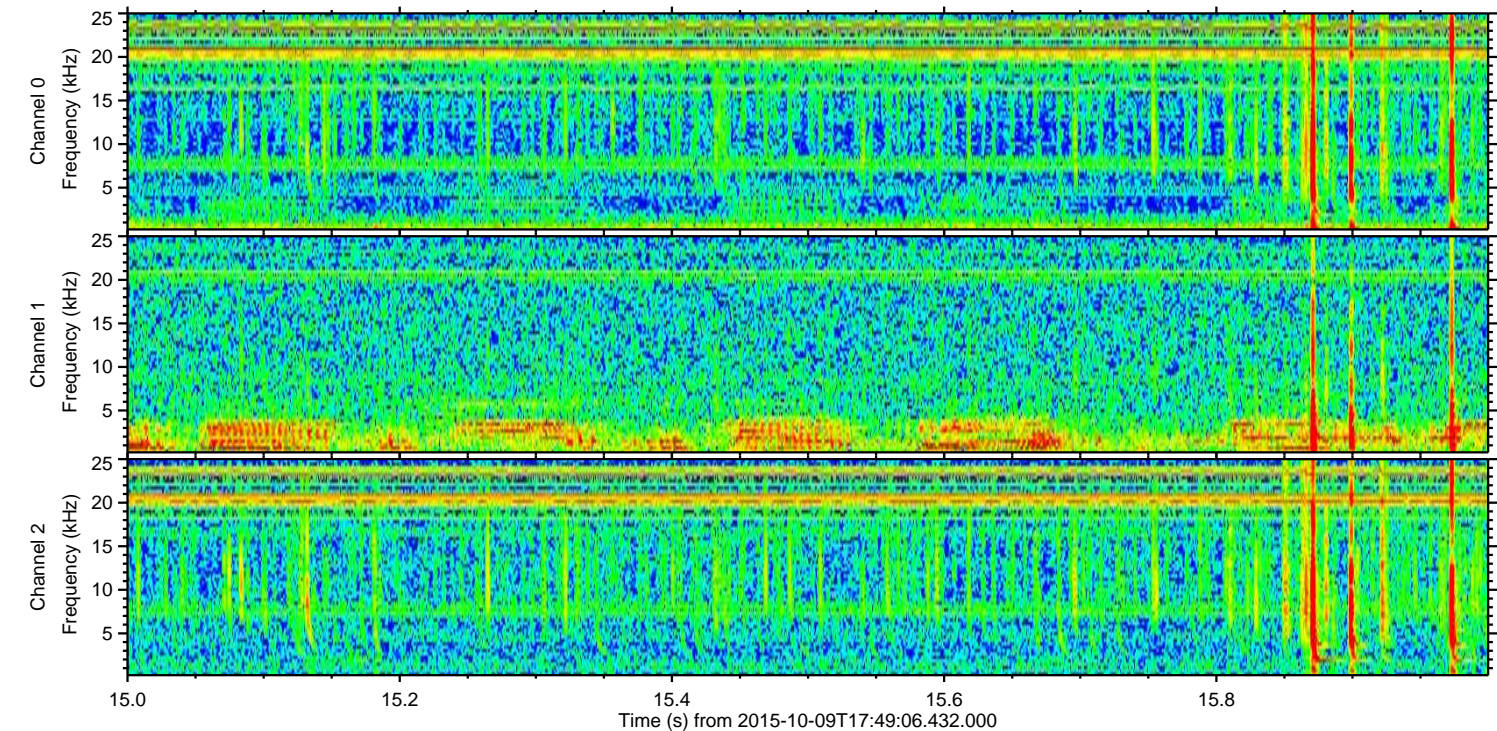
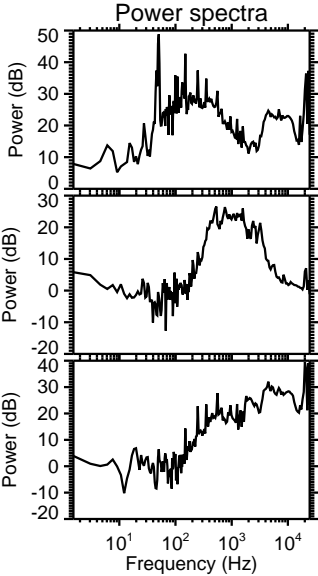
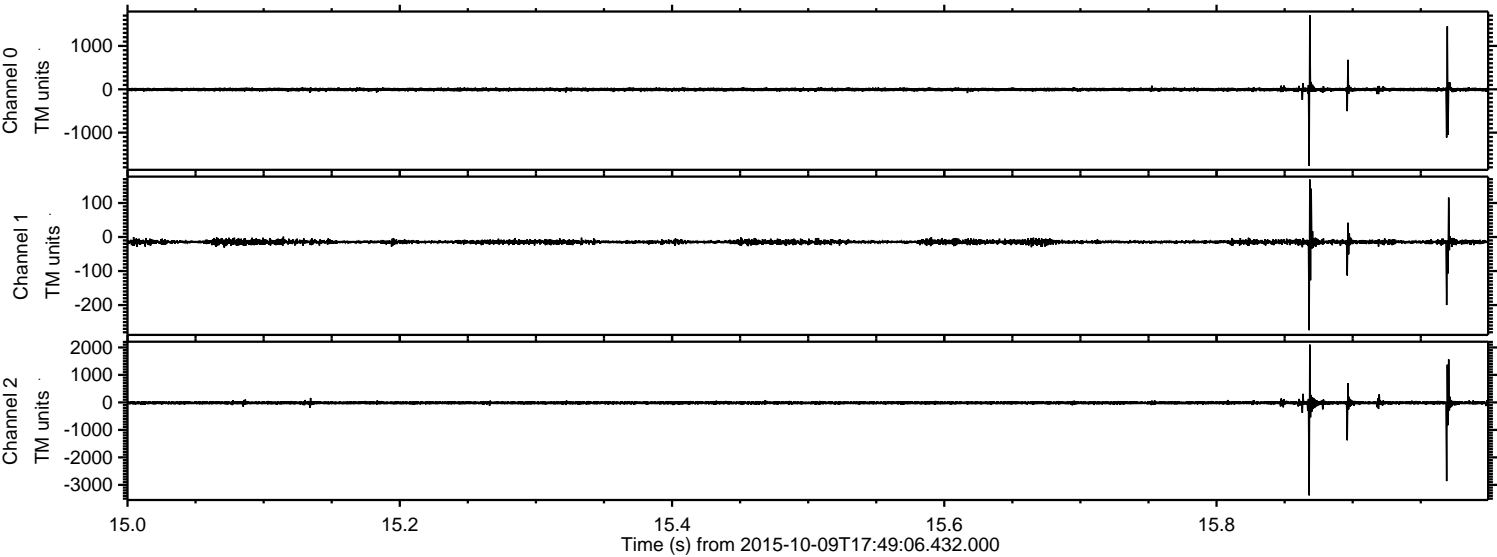

Processed Sun Oct 18 00:46:44 2015 by ELM ver.2012-10-06 from 001__elm20151009_174905__dat00.bin

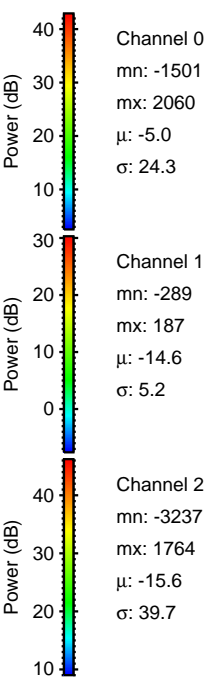
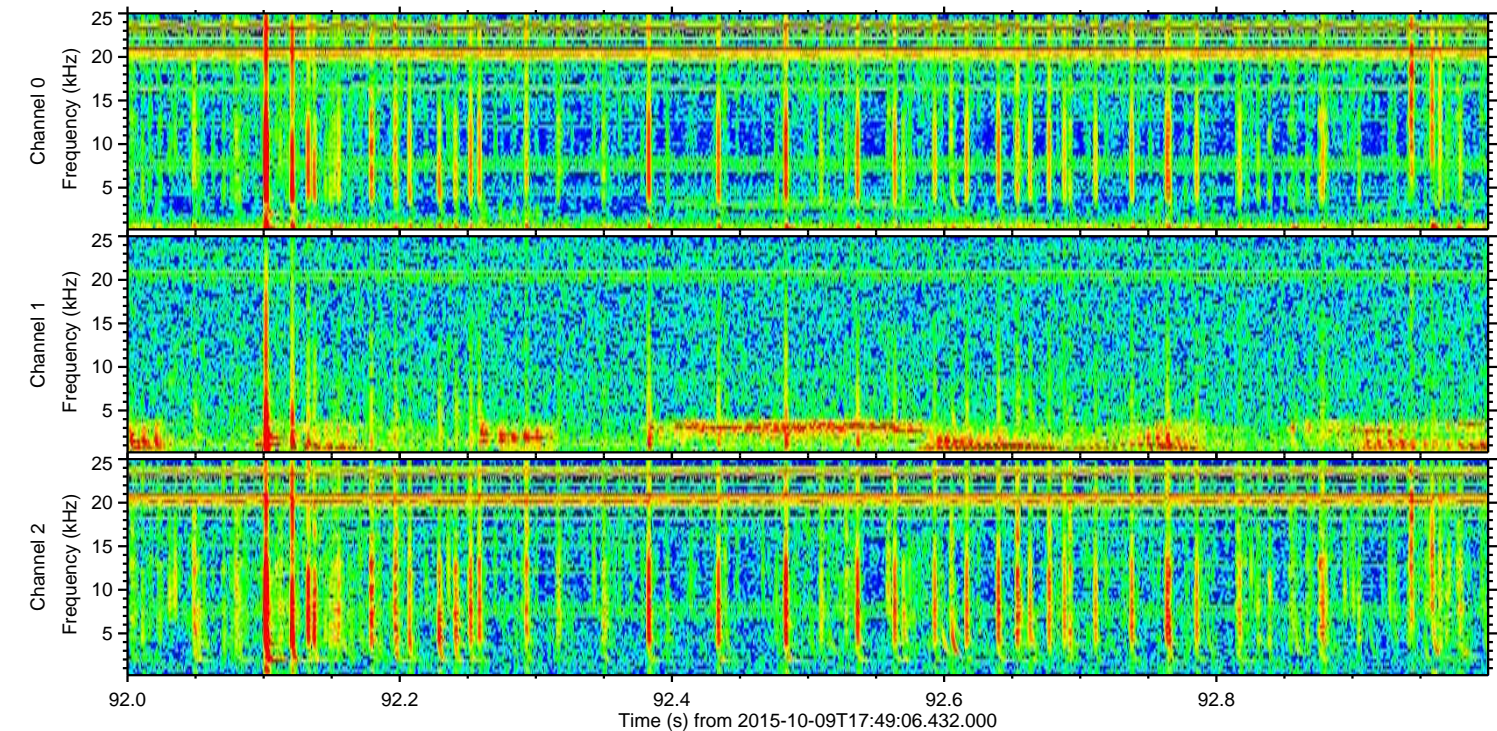
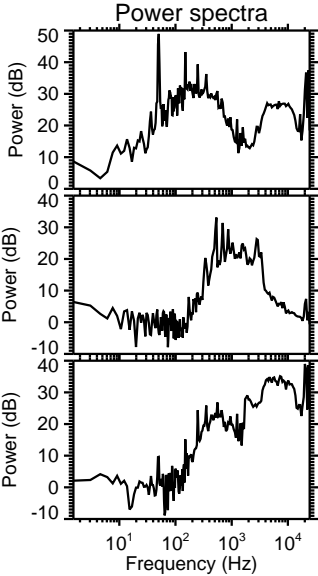
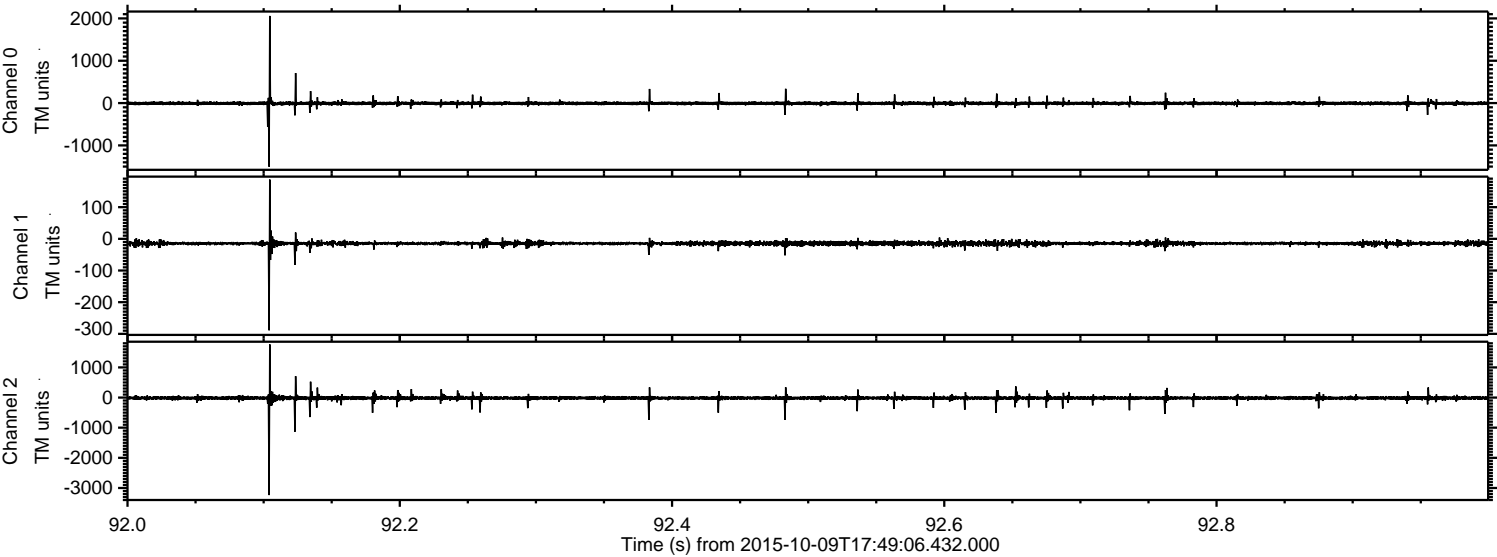

Processed Sun Oct 18 00:46:45 2015 by ELM ver.2012-10-06 from 001__elm20151009_174905__dat00.bin

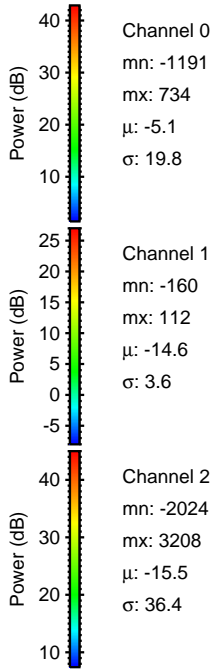
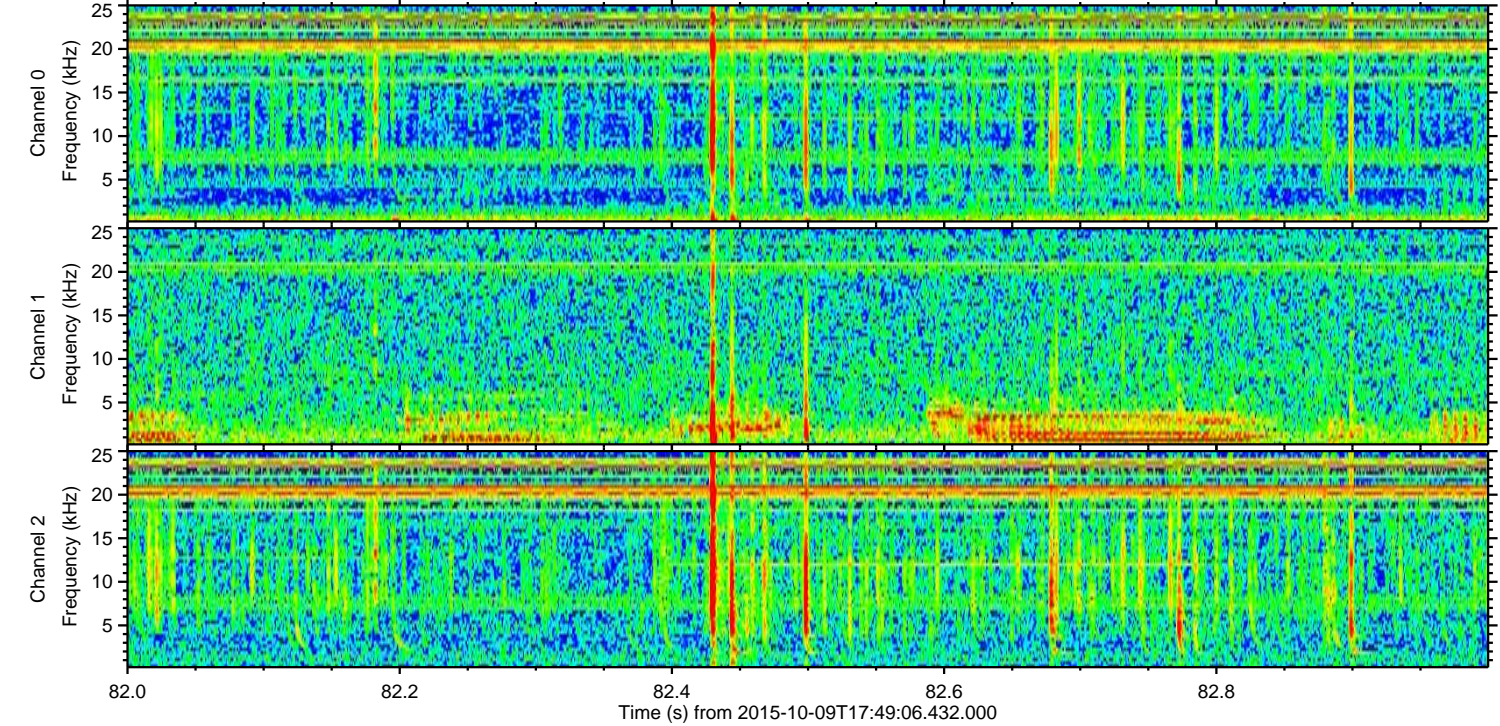
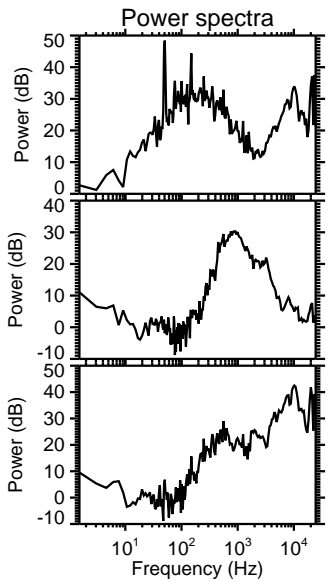
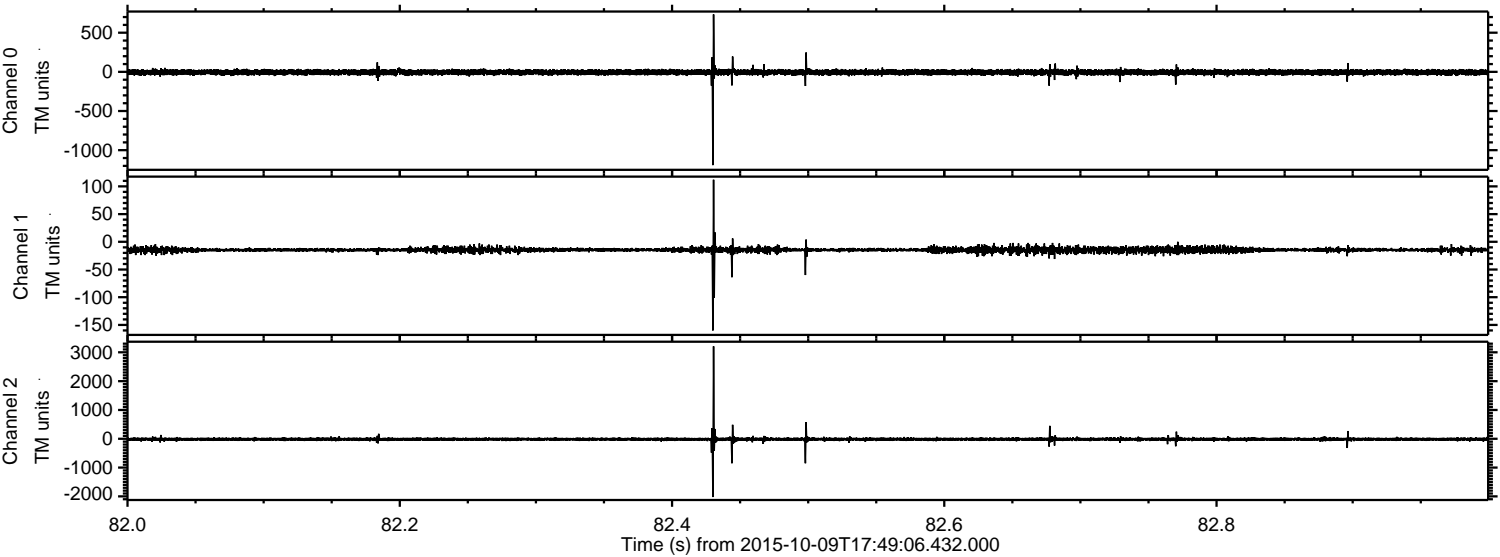

ELMAVAN 3D WAVEFORMS (Measured data sampled at 50 kHz) 51000 packets of 144 samples from 2015-10-09T17:49:06.432.000. Part 62/147

Processed Sun Oct 18 00:46:47 2015 by ELM ver.2012-10-06 from 001__elm20151009_174905__dat00.bin

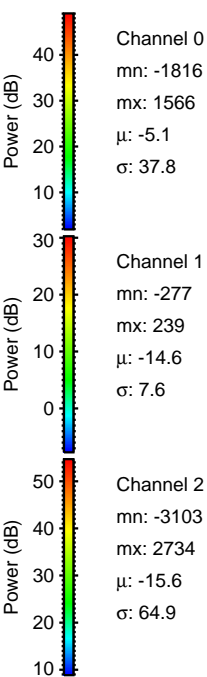
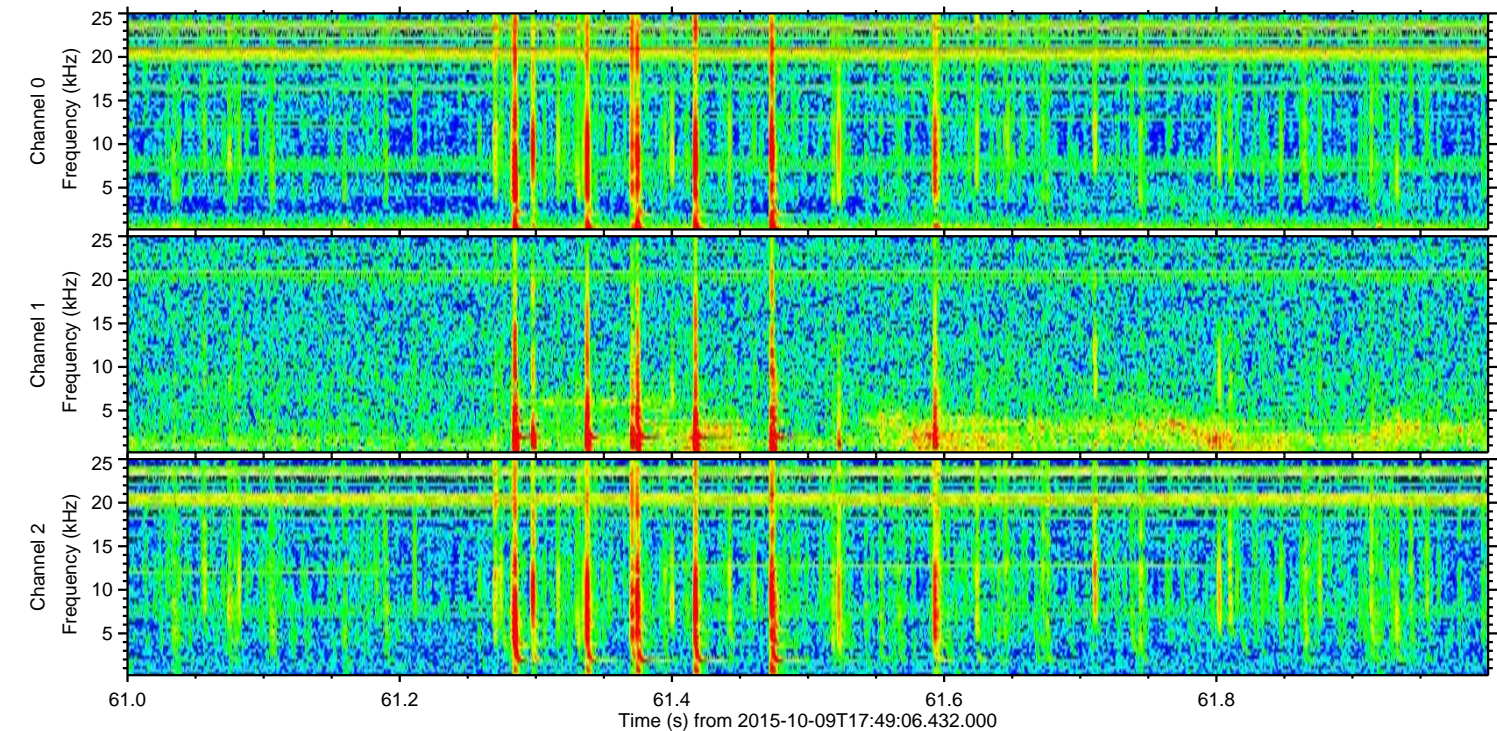
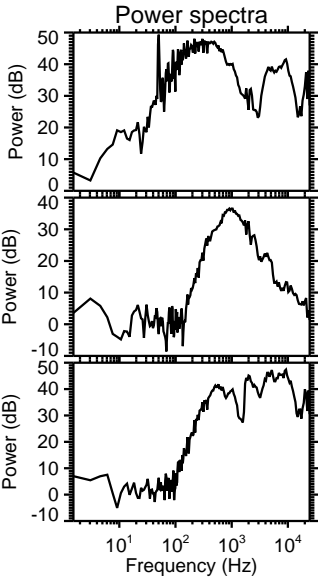
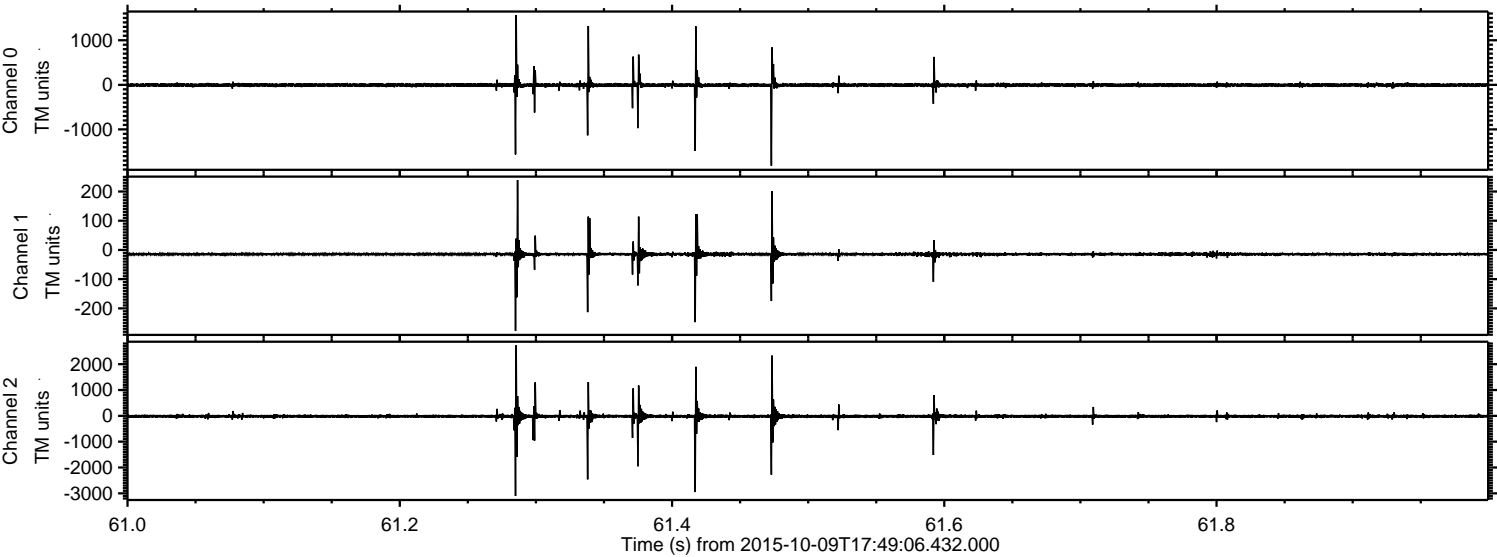

Processed Sun Oct 18 00:46:48 2015 by ELM ver.2012-10-06 from 001__elm20151009_174905__dat00.bin

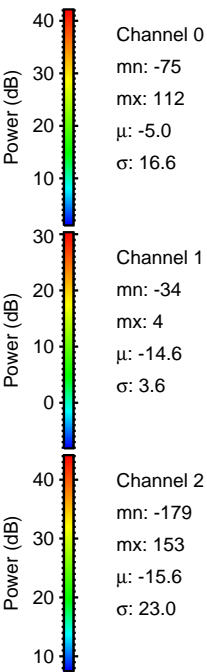
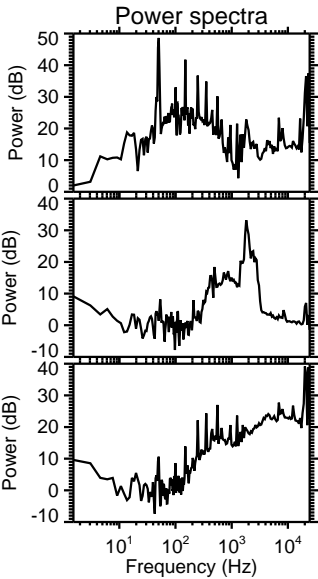
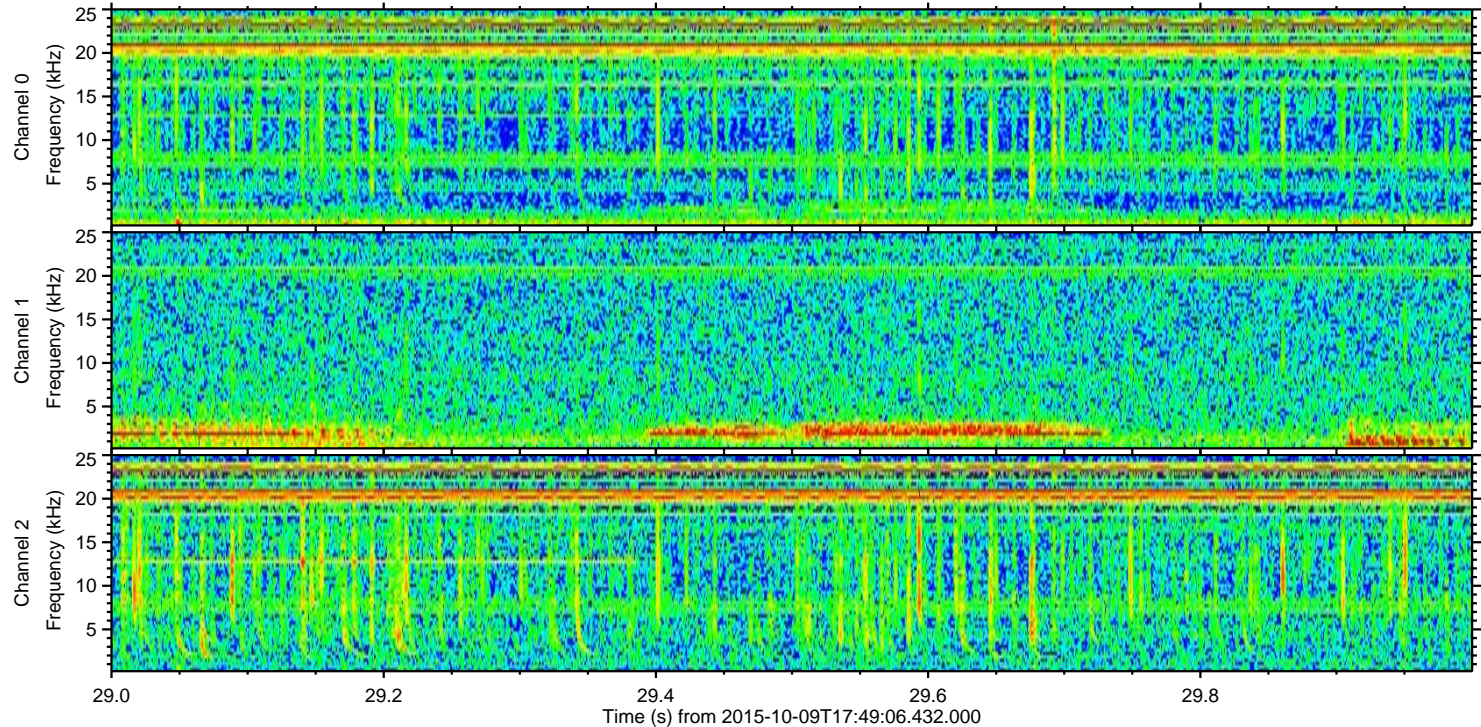
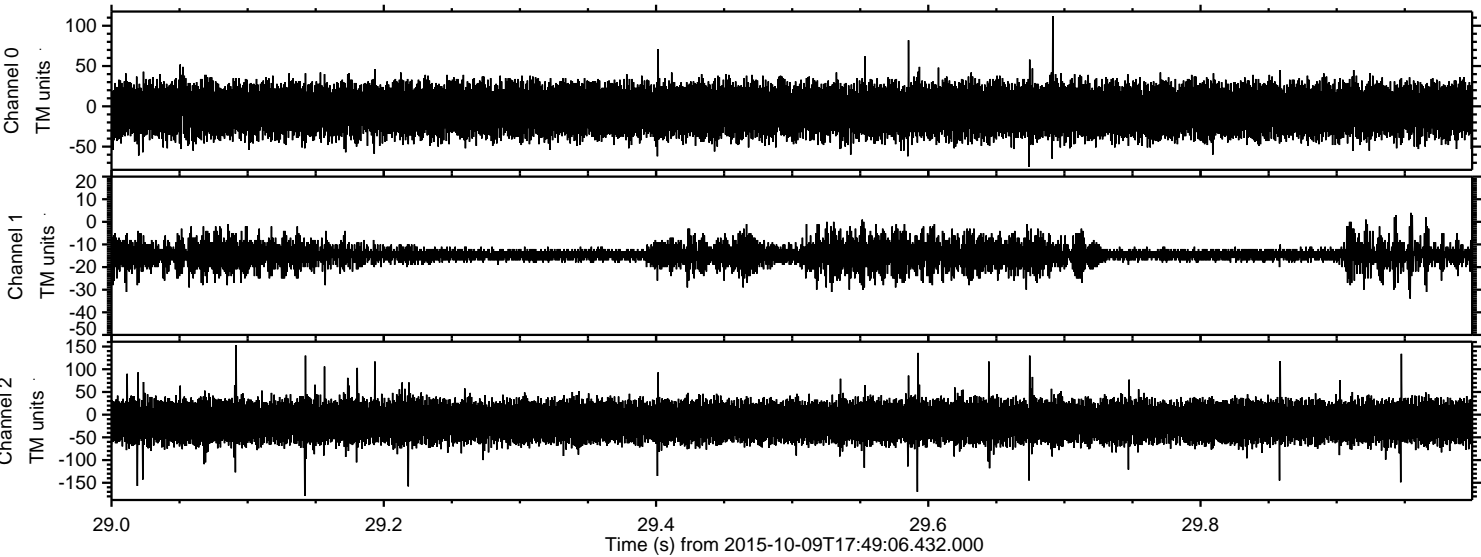

Channel 0
mn: -75
mx: 112
 μ : -5.0
 σ : 16.6

Channel 1
mn: -34
mx: 4
 μ : -14.6
 σ : 3.6

Channel 2
mn: -179
mx: 153
 μ : -15.6
 σ : 23.0