

ELMAVAN 3D WAVEFORMS (Measured data sampled at 50 kHz) 51000 packets of 144 samples from 2015-10-08T22:18:20.994.999.

Processed Sat Oct 17 18:20:09 2015 by ELM ver.2012-10-06 from 001__elm20151008_221819__dat00.bin

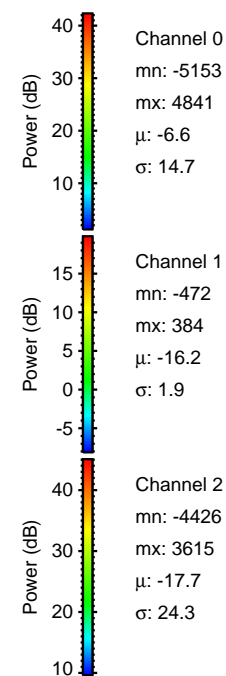
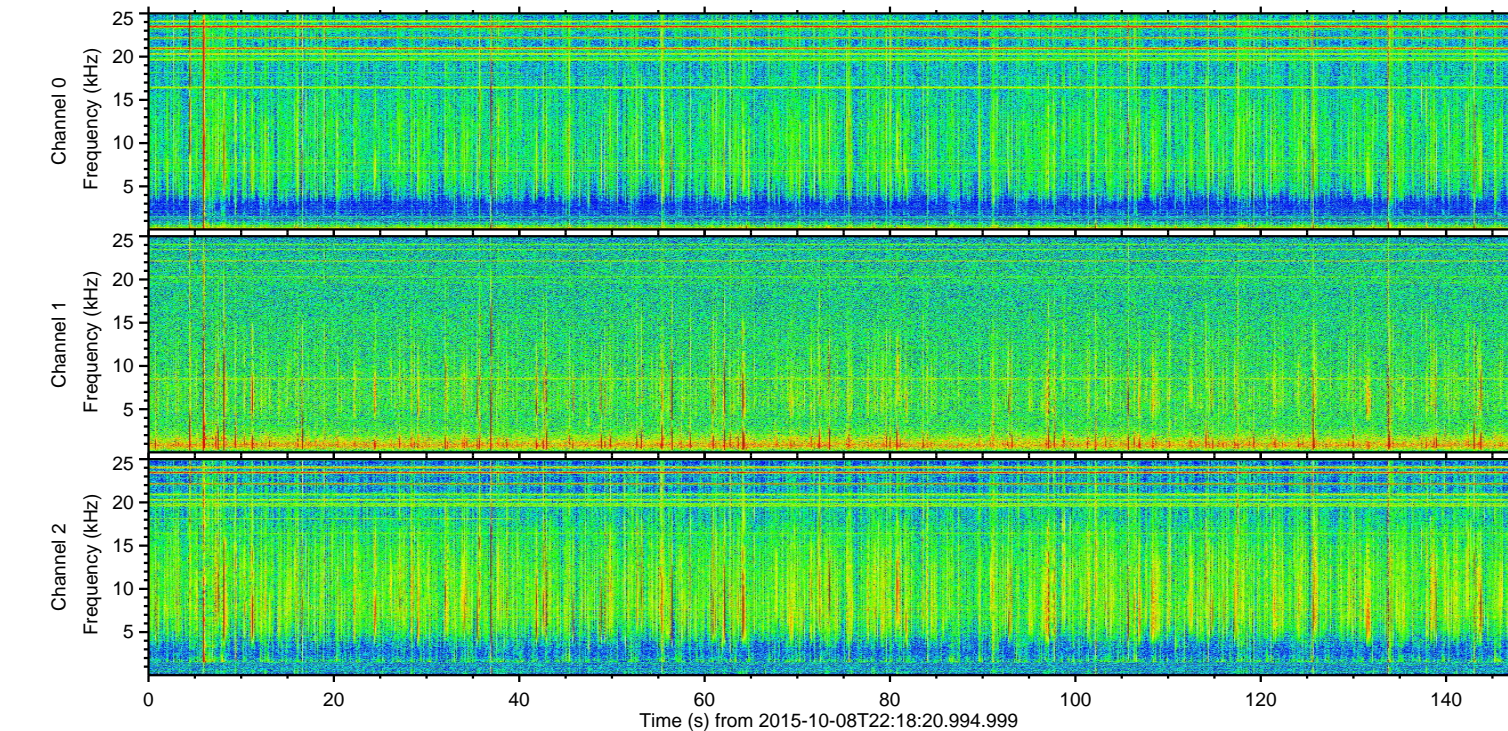
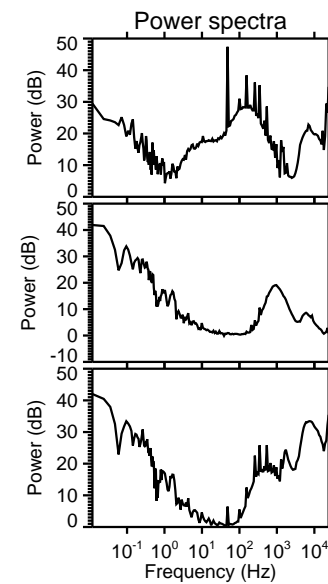
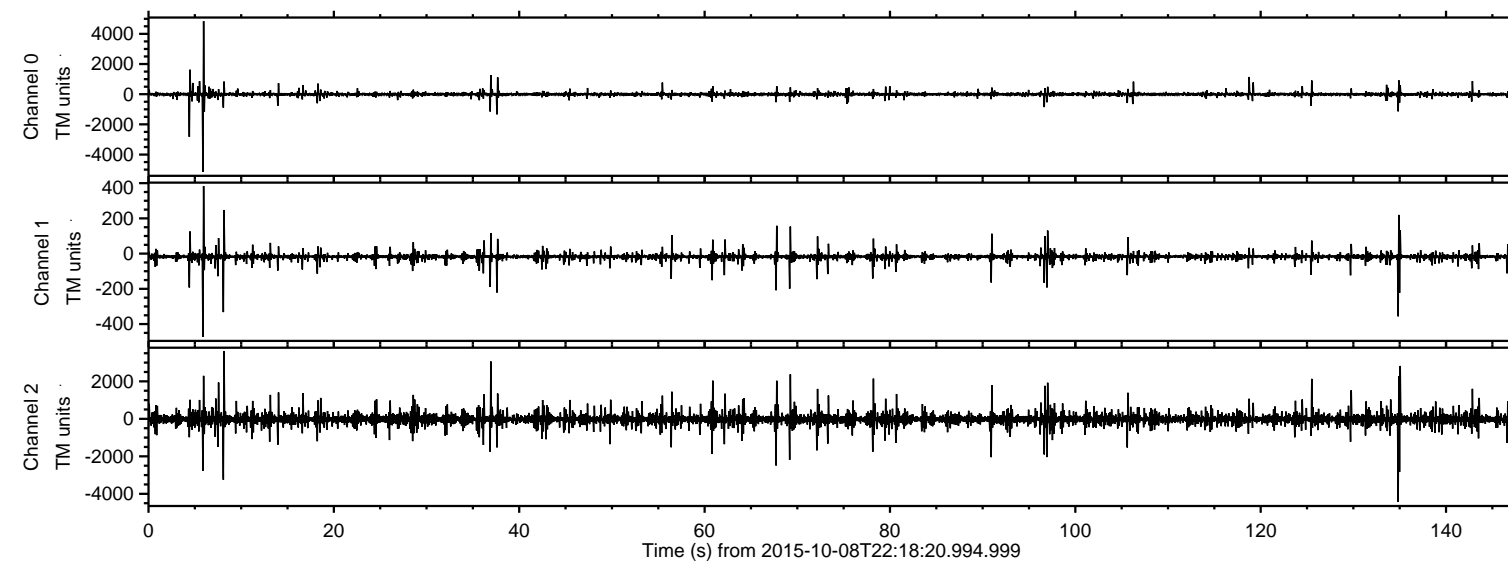

ELMAVAN 3D WAVEFORMS (Measured data sampled at 50 kHz) 51000 packets of 144 samples from 2015-10-08T22:18:20.994.999. Part 6/147

Processed Sat Oct 17 18:20:26 2015 by ELM ver.2012-10-06 from 001__elm20151008_221819__dat00.bin

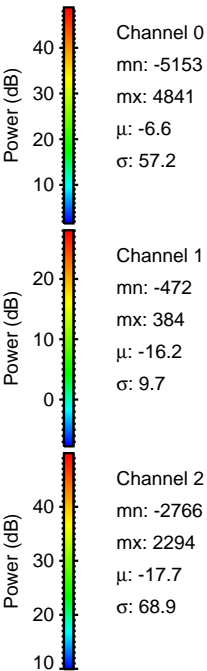
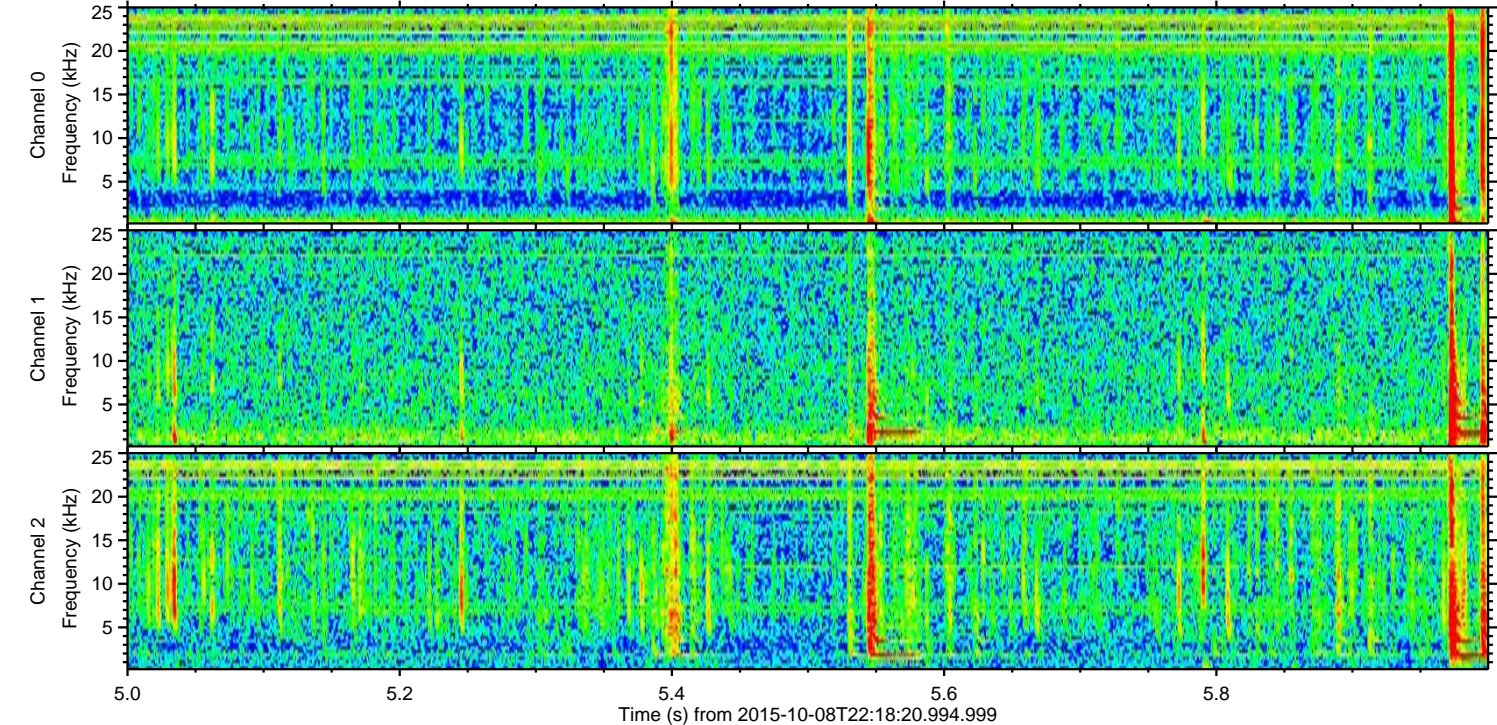
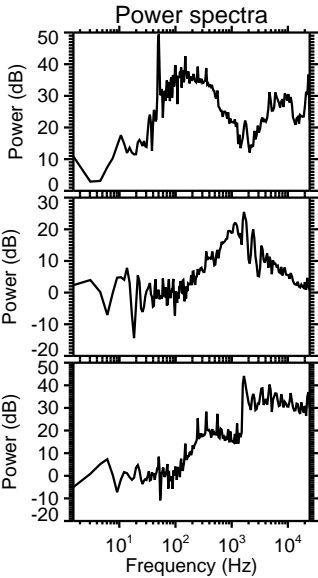
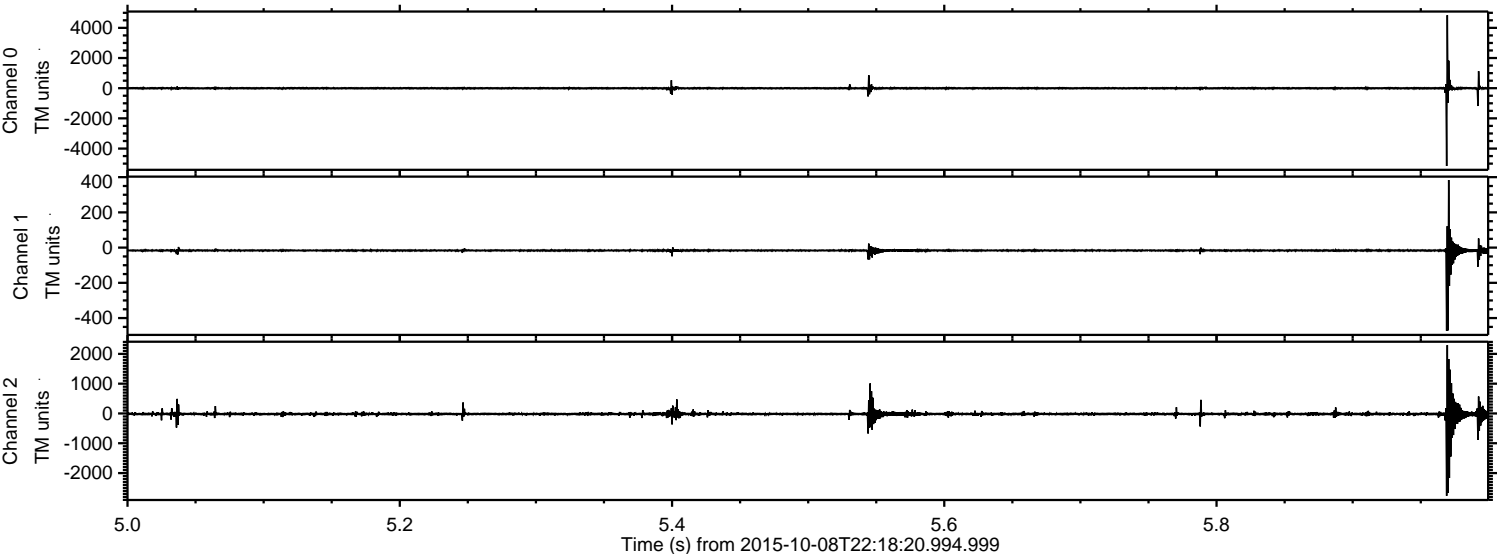

ELMAVAN 3D WAVEFORMS (Measured data sampled at 50 kHz) 51000 packets of 144 samples from 2015-10-08T22:18:20.994.999. Part 135/147

Processed Sat Oct 17 18:20:27 2015 by ELM ver.2012-10-06 from 001__elm20151008_221819__dat00.bin

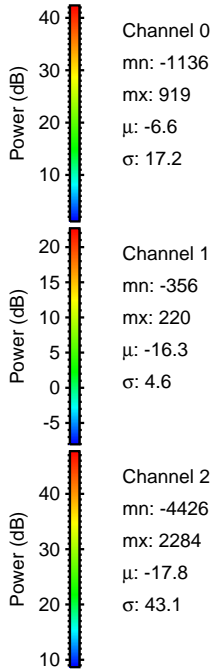
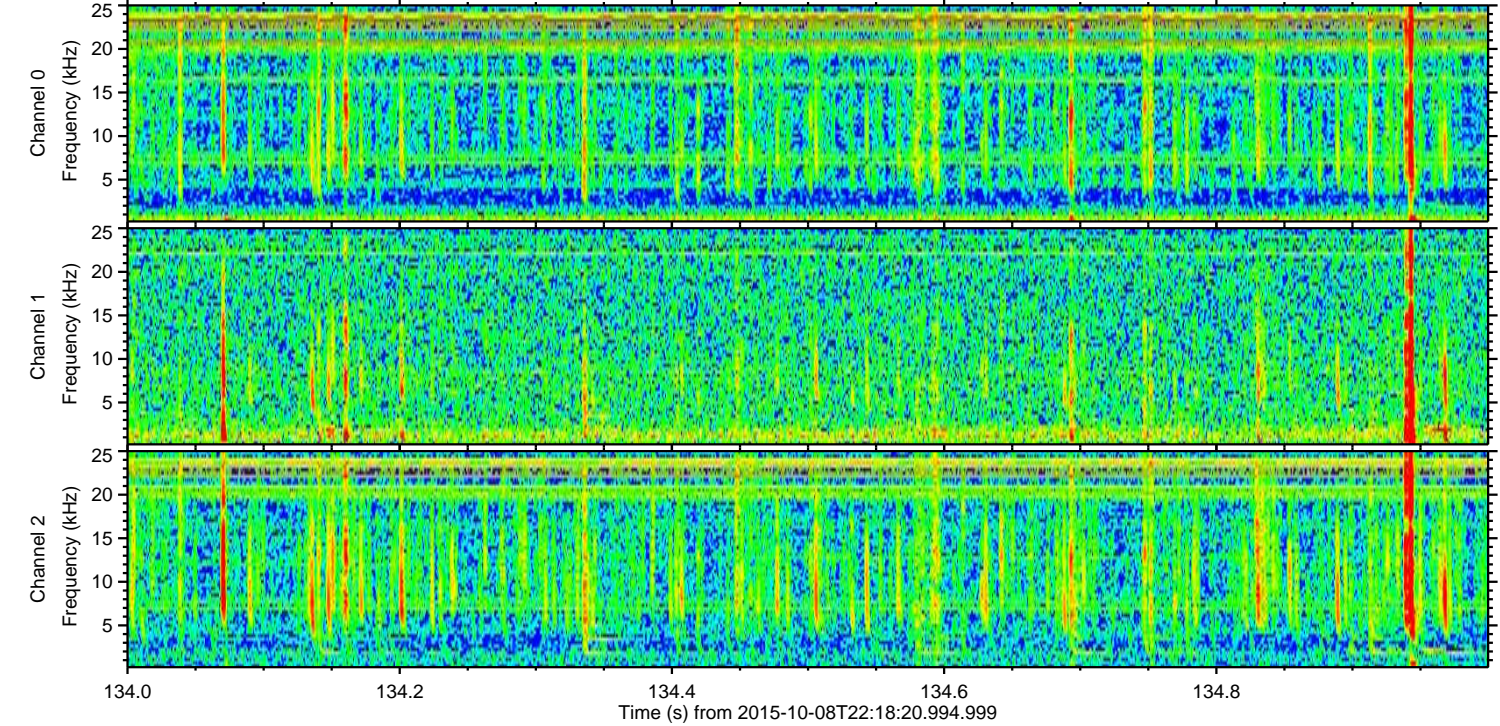
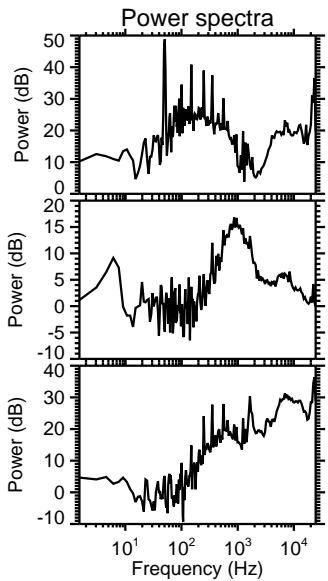
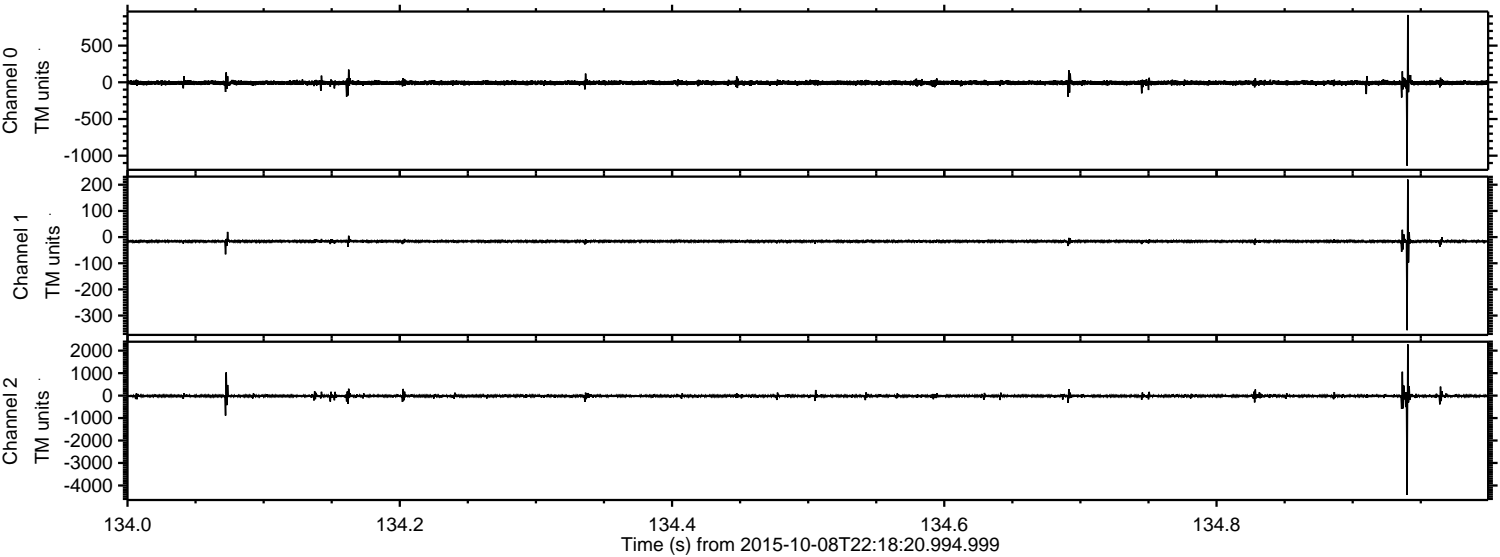

Processed Sat Oct 17 18:20:28 2015 by ELM ver.2012-10-06 from 001__elm20151008_221819__dat00.bin

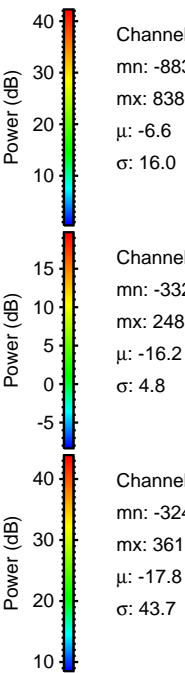
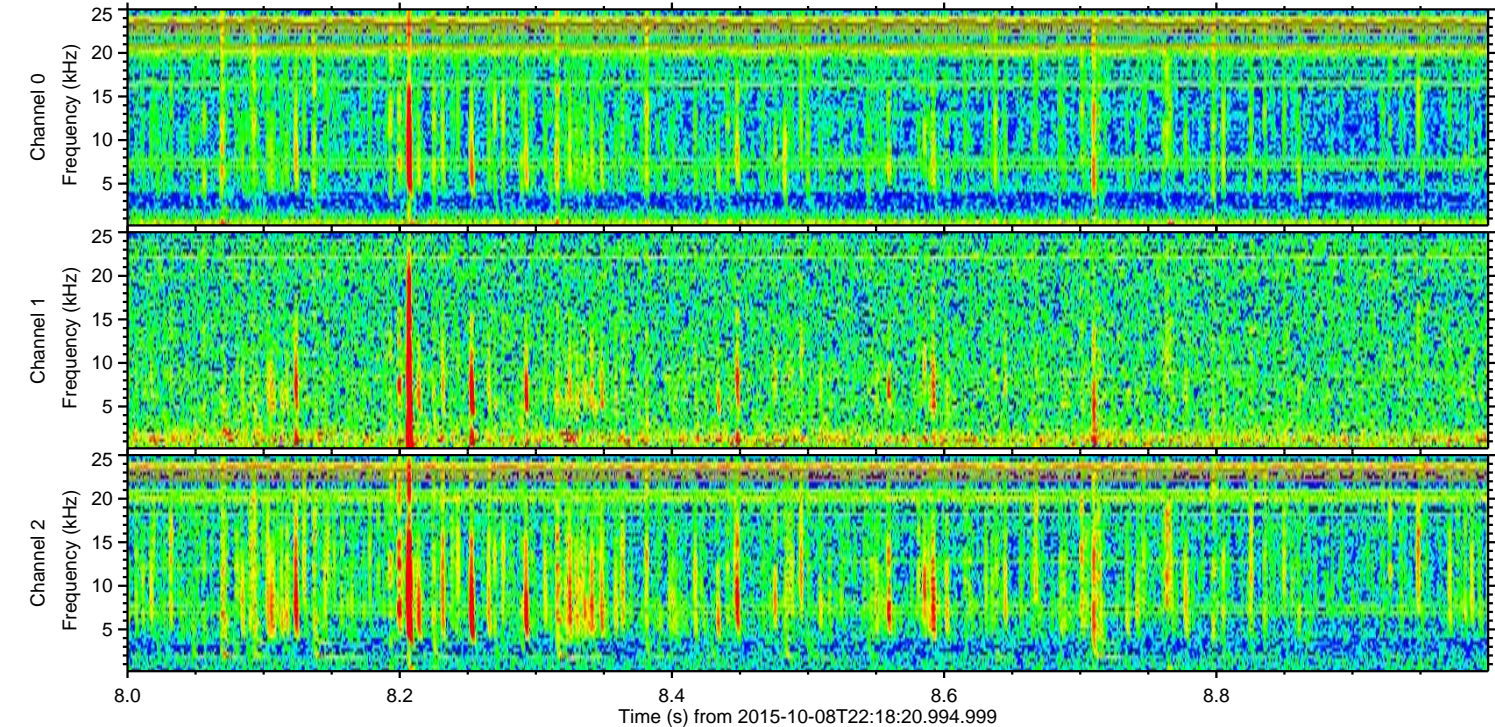
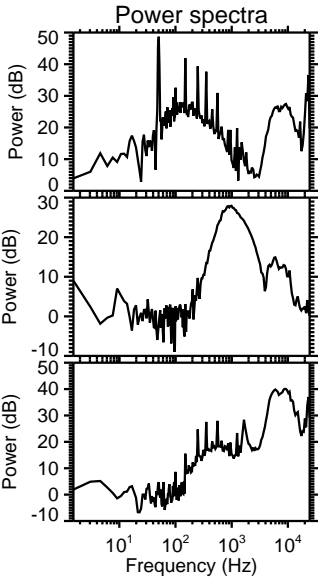
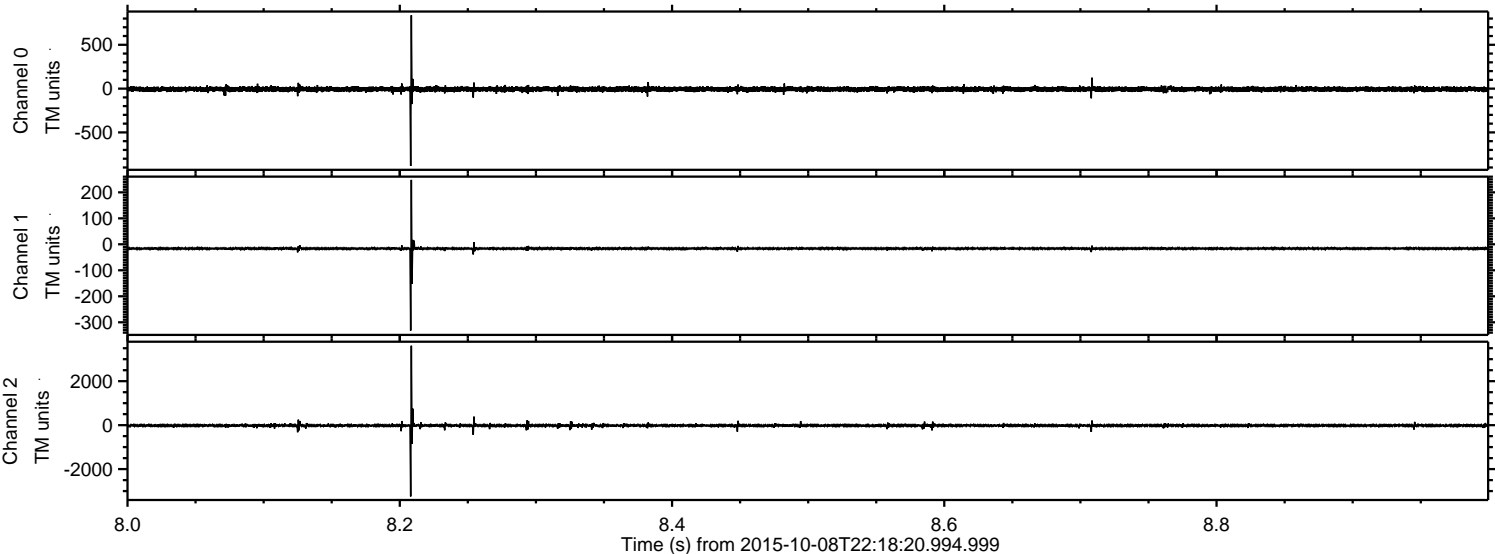

ELMAVAN 3D WAVEFORMS (Measured data sampled at 50 kHz) 51000 packets of 144 samples from 2015-10-08T22:18:20.994.999. Part 37/147

Processed Sat Oct 17 18:20:29 2015 by ELM ver.2012-10-06 from 001__elm20151008_221819__dat00.bin

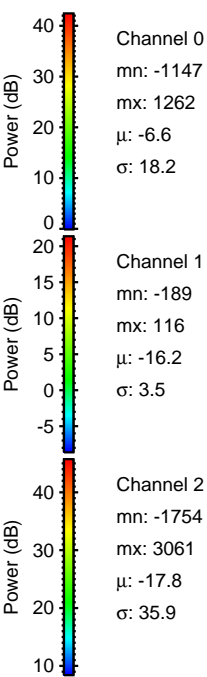
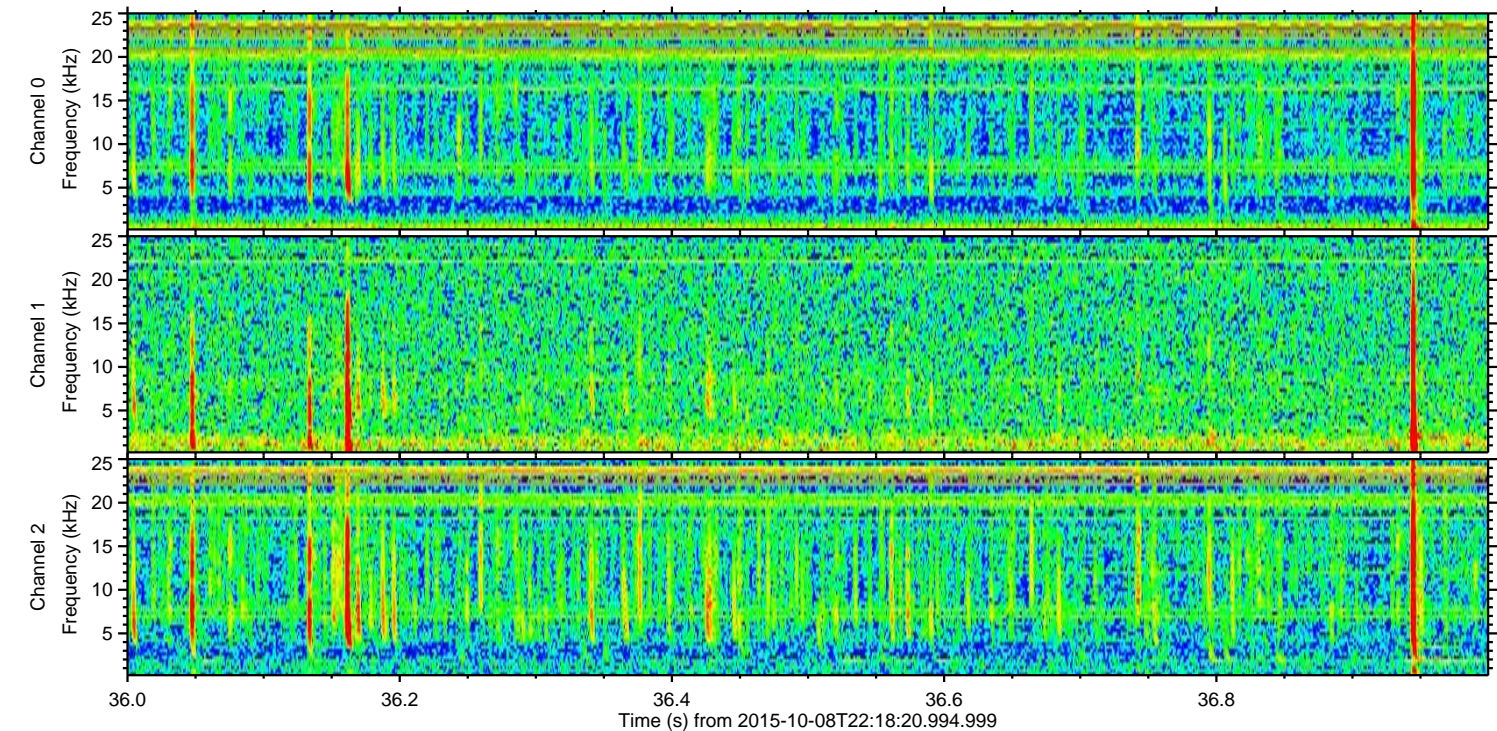
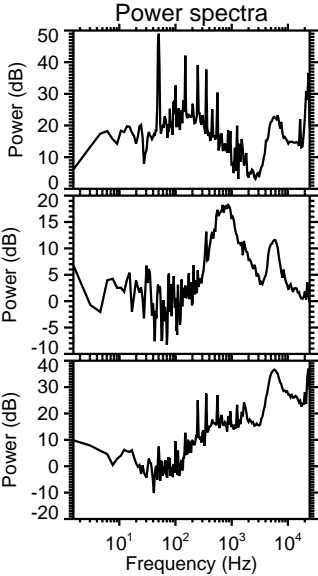
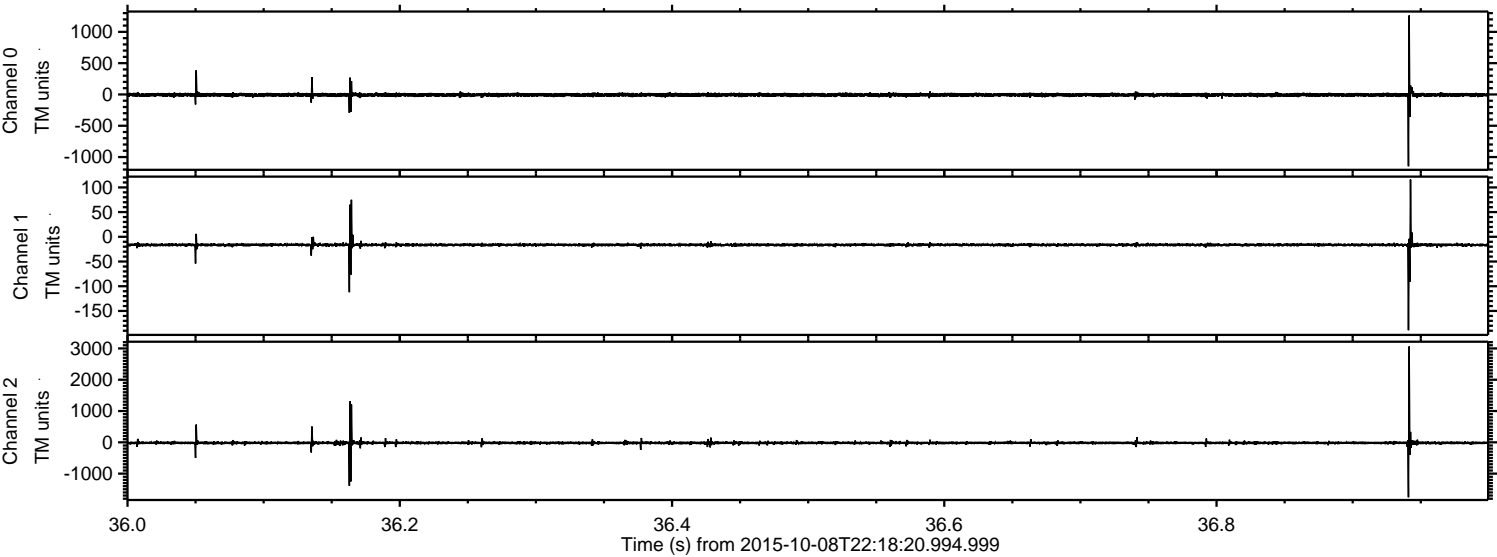

ELMAVAN 3D WAVEFORMS (Measured data sampled at 50 kHz) 51000 packets of 144 samples from 2015-10-08T22:18:20.994.999. Part 136/147

Processed Sat Oct 17 18:20:30 2015 by ELM ver.2012-10-06 from 001__elm20151008_221819__dat00.bin

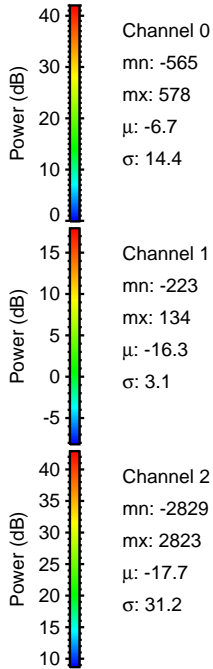
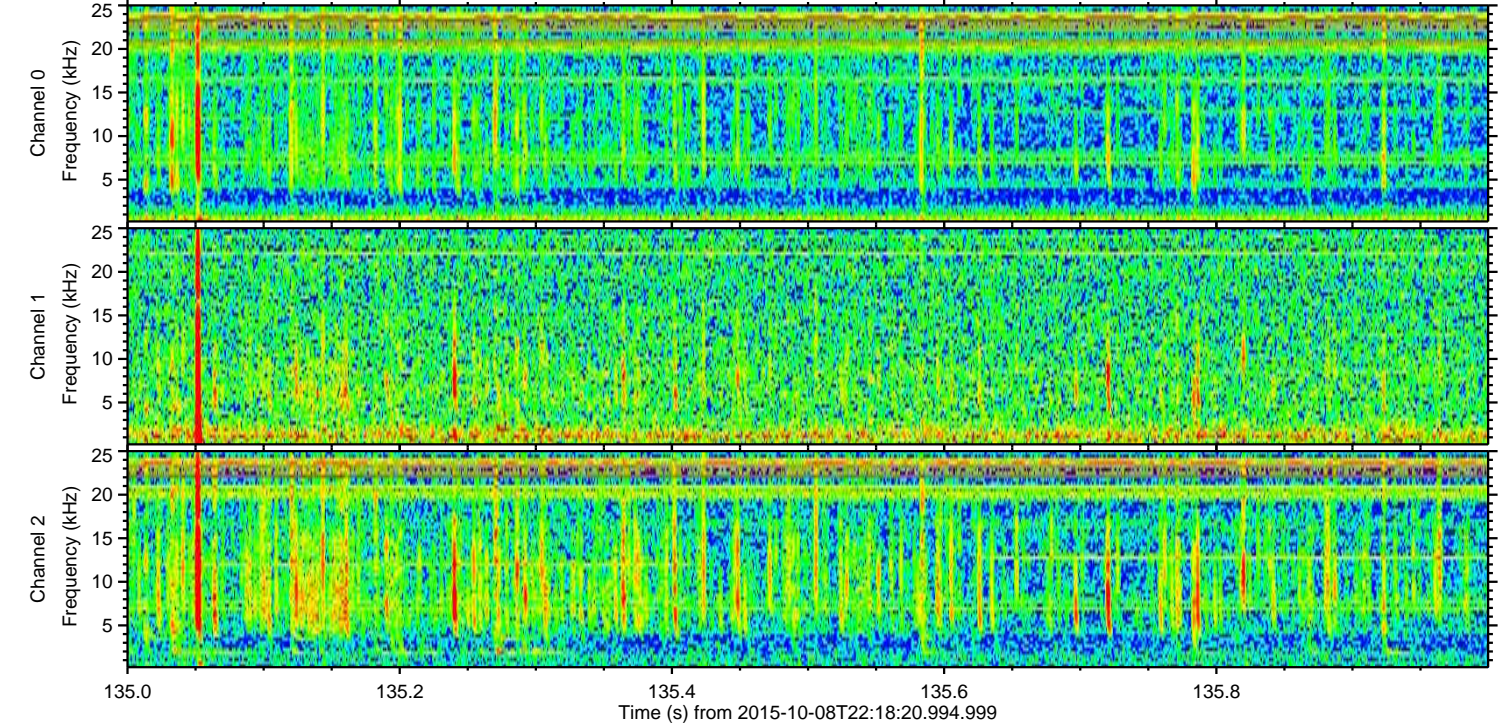
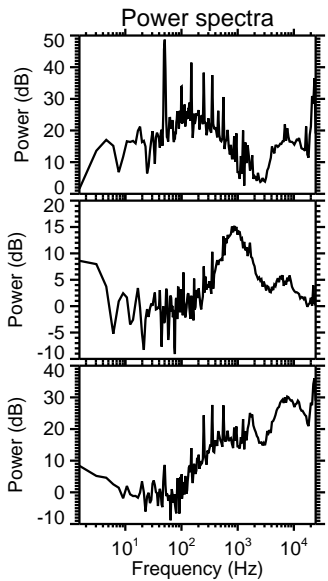
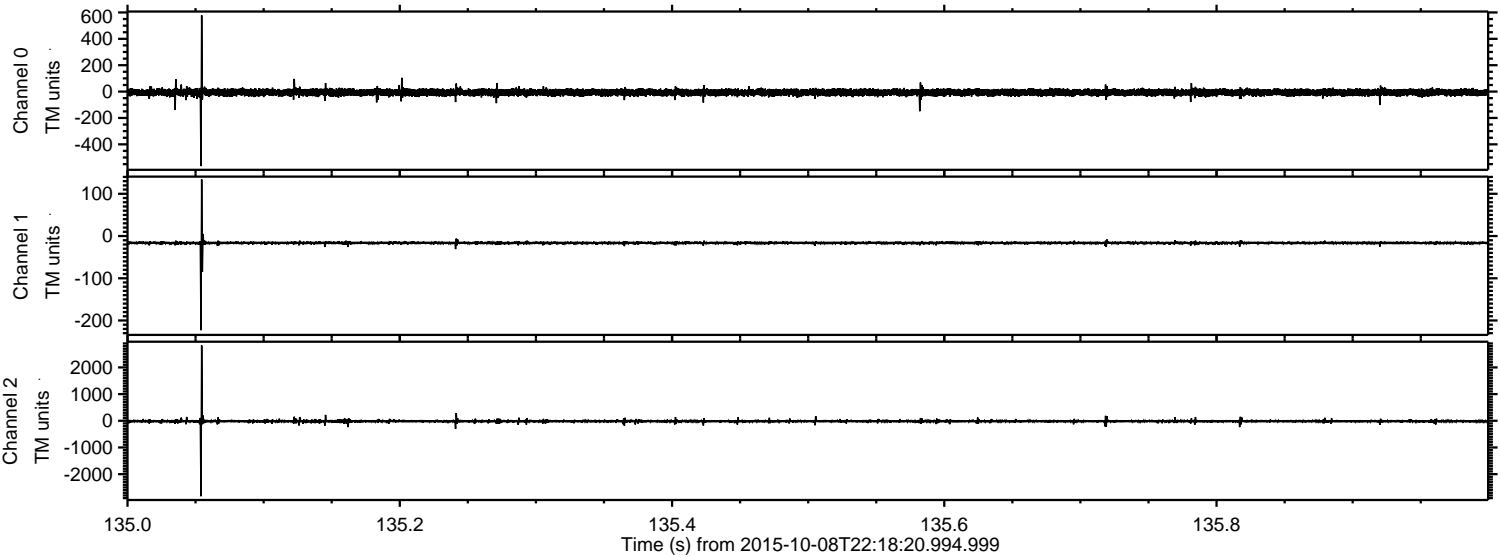

Processed Sat Oct 17 18:20:31 2015 by ELM ver.2012-10-06 from 001__elm20151008_221819__dat00.bin

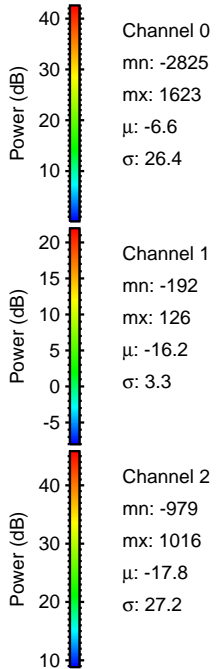
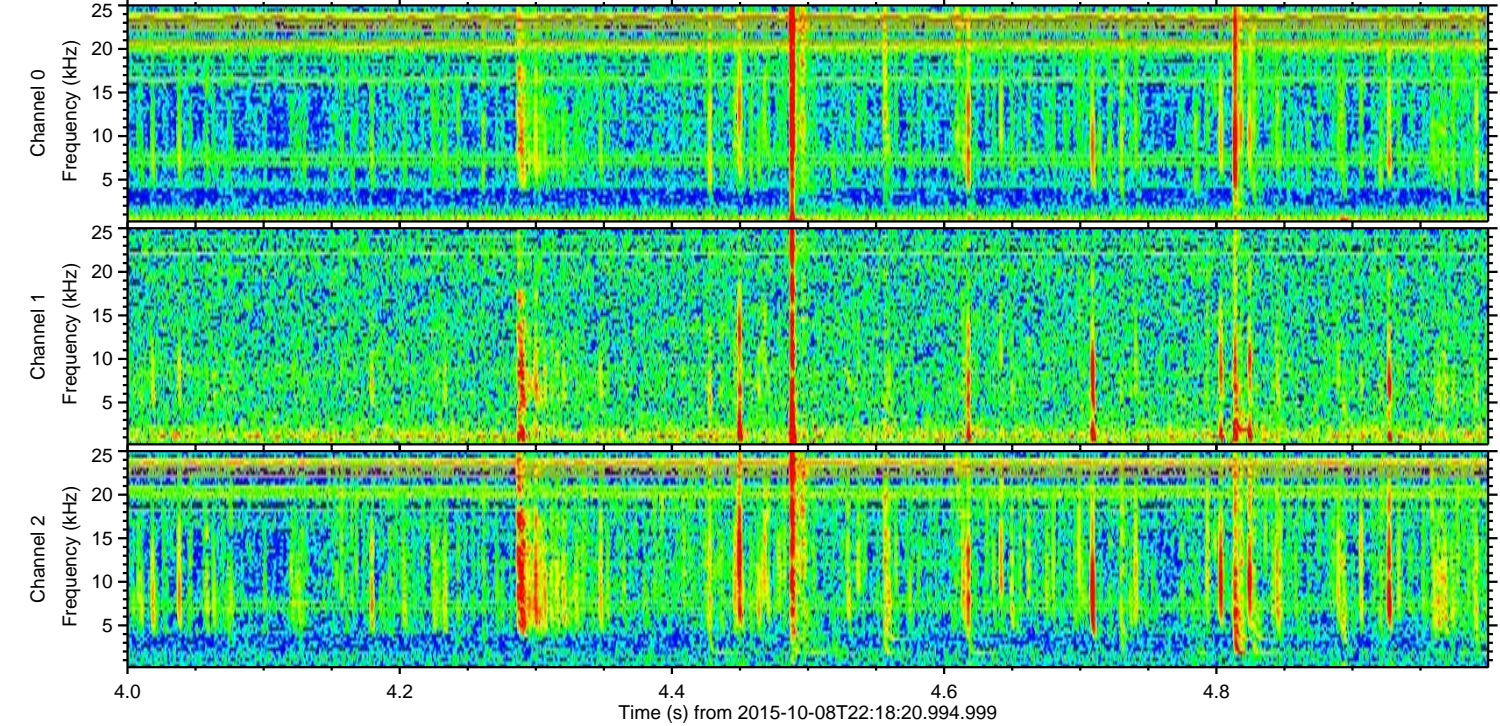
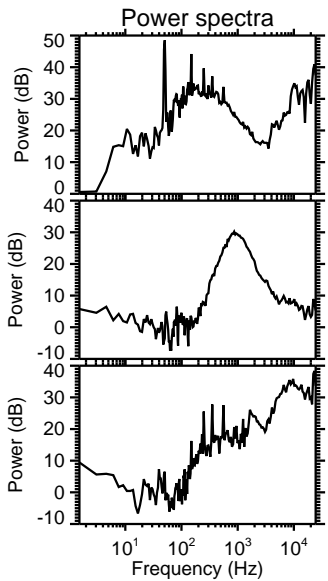
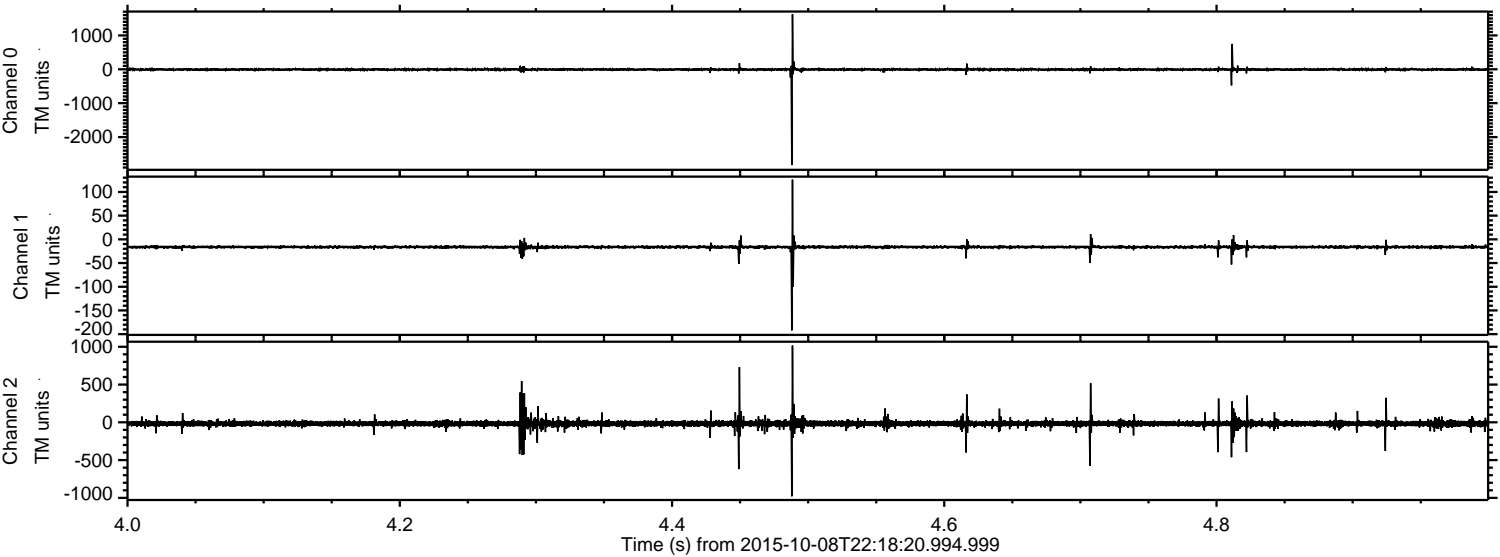

Power spectra

Channel 0
mn: -2825
mx: 1623
 μ : -6.6
 σ : 26.4

Channel 1
mn: -192
mx: 126
 μ : -16.2
 σ : 3.3

Channel 2
mn: -979
mx: 1016
 μ : -17.8
 σ : 27.2

Processed Sat Oct 17 18:20:32 2015 by ELM ver.2012-10-06 from 001__elm20151008_221819__dat00.bin

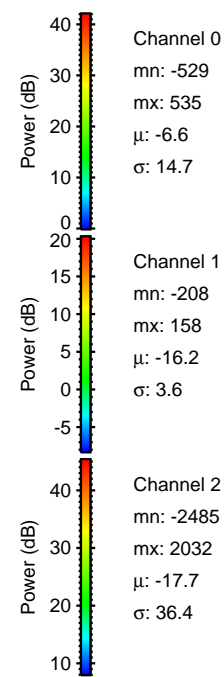
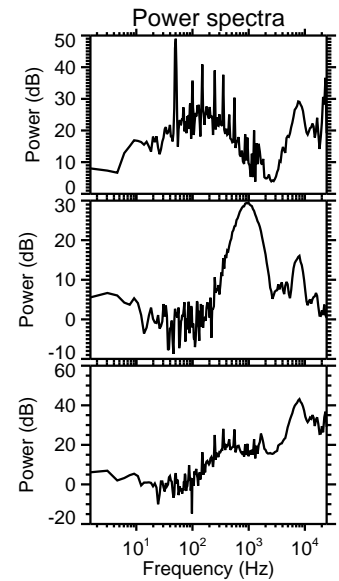
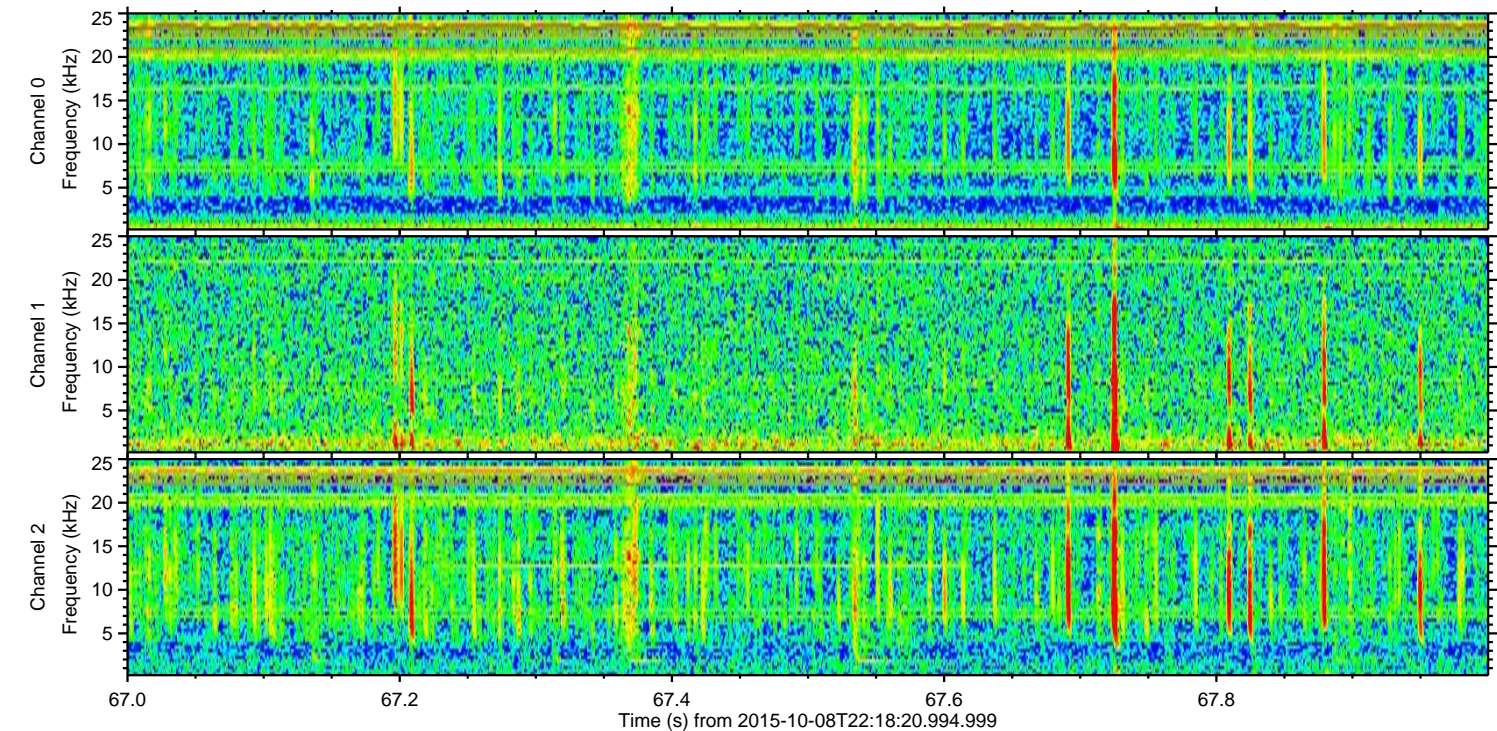
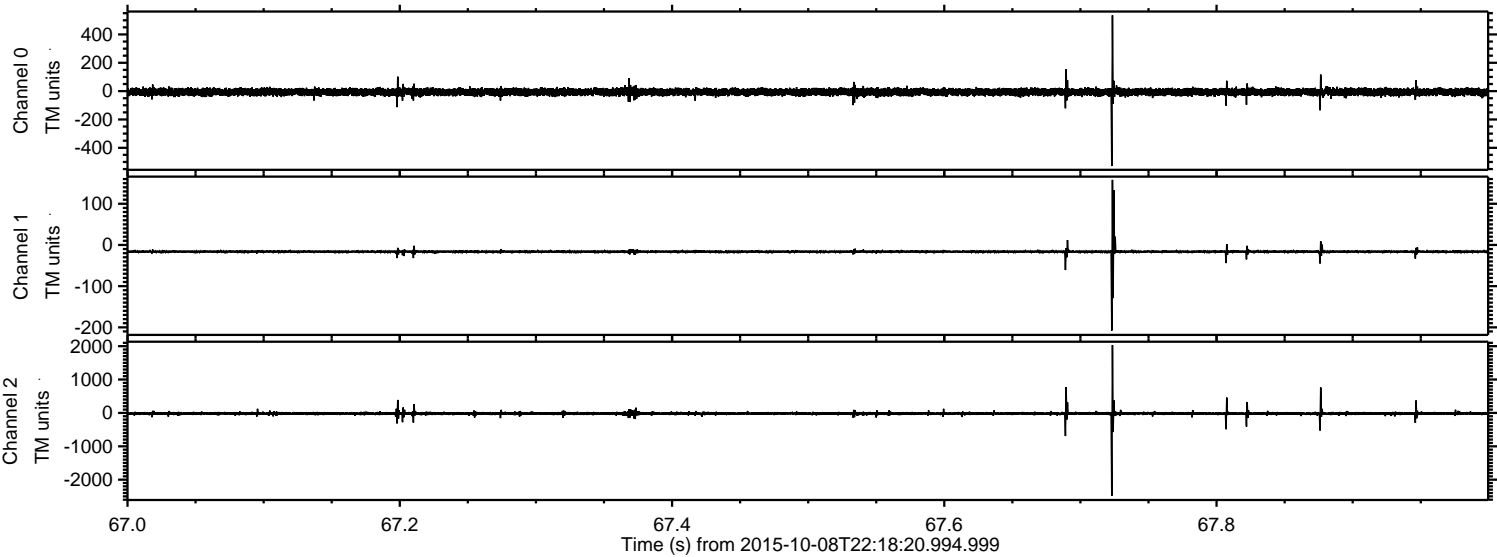

Processed Sat Oct 17 18:20:33 2015 by ELM ver.2012-10-06 from 001__elm20151008_221819__dat00.bin

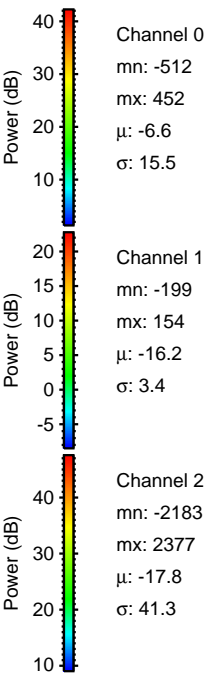
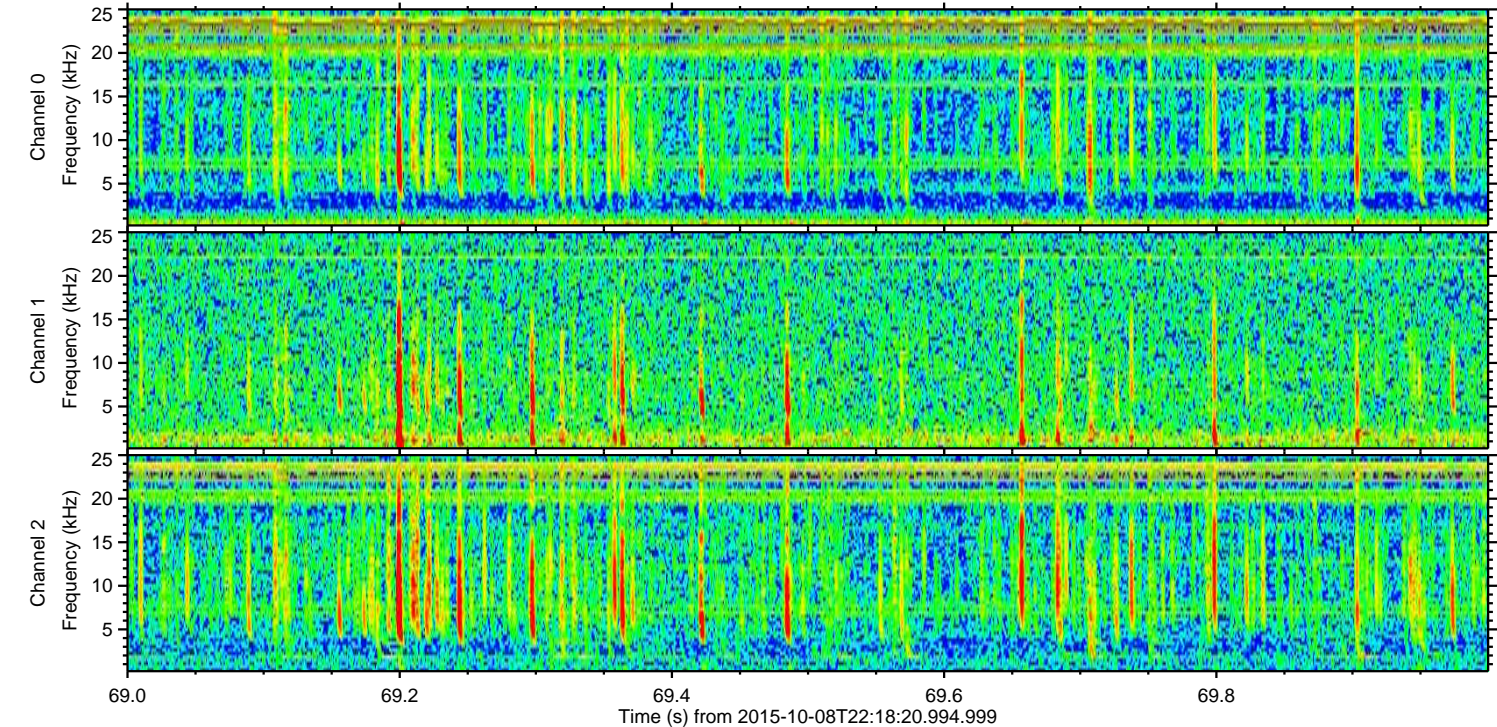
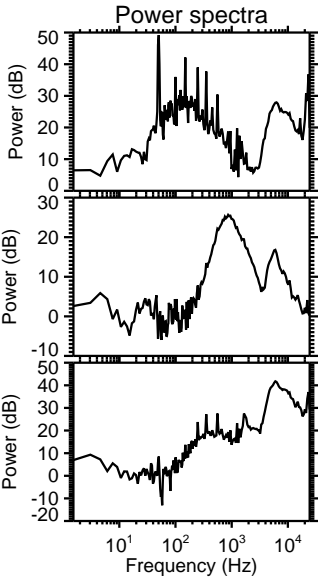
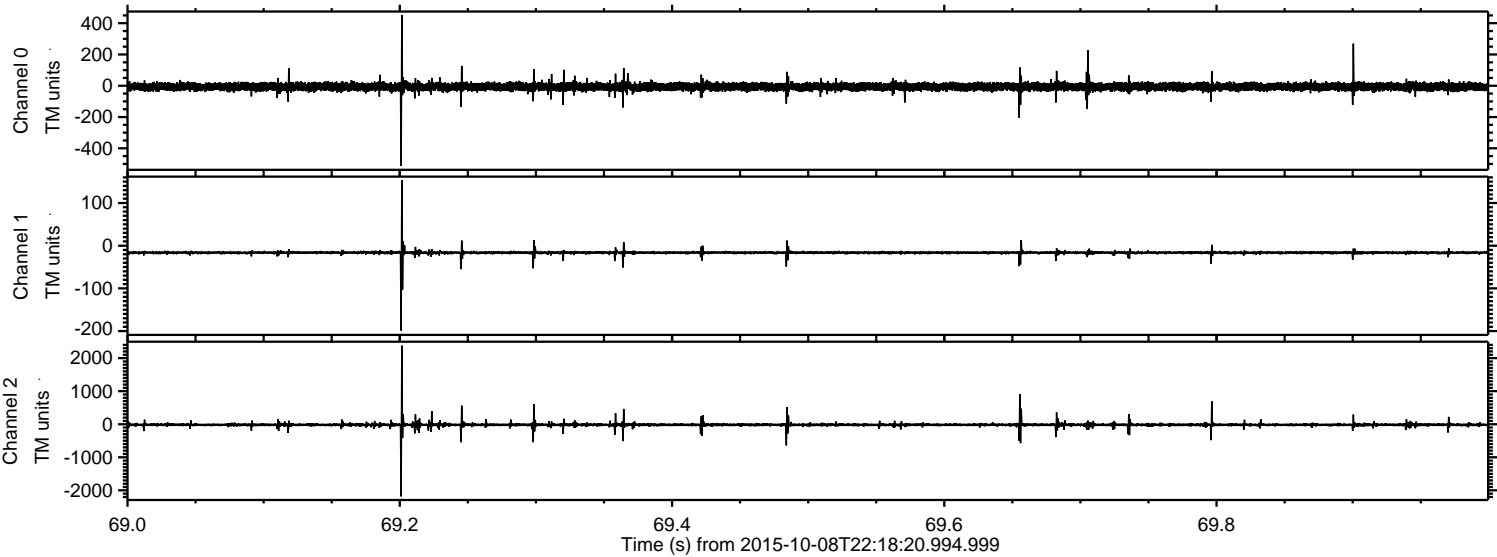

Processed Sat Oct 17 18:20:34 2015 by ELM ver.2012-10-06 from 001__elm20151008_221819__dat00.bin

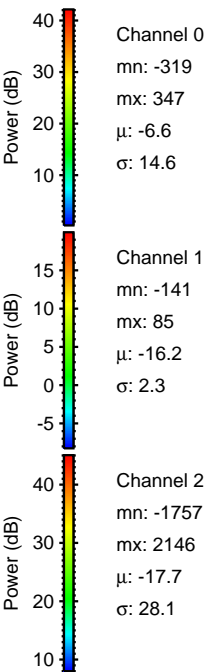
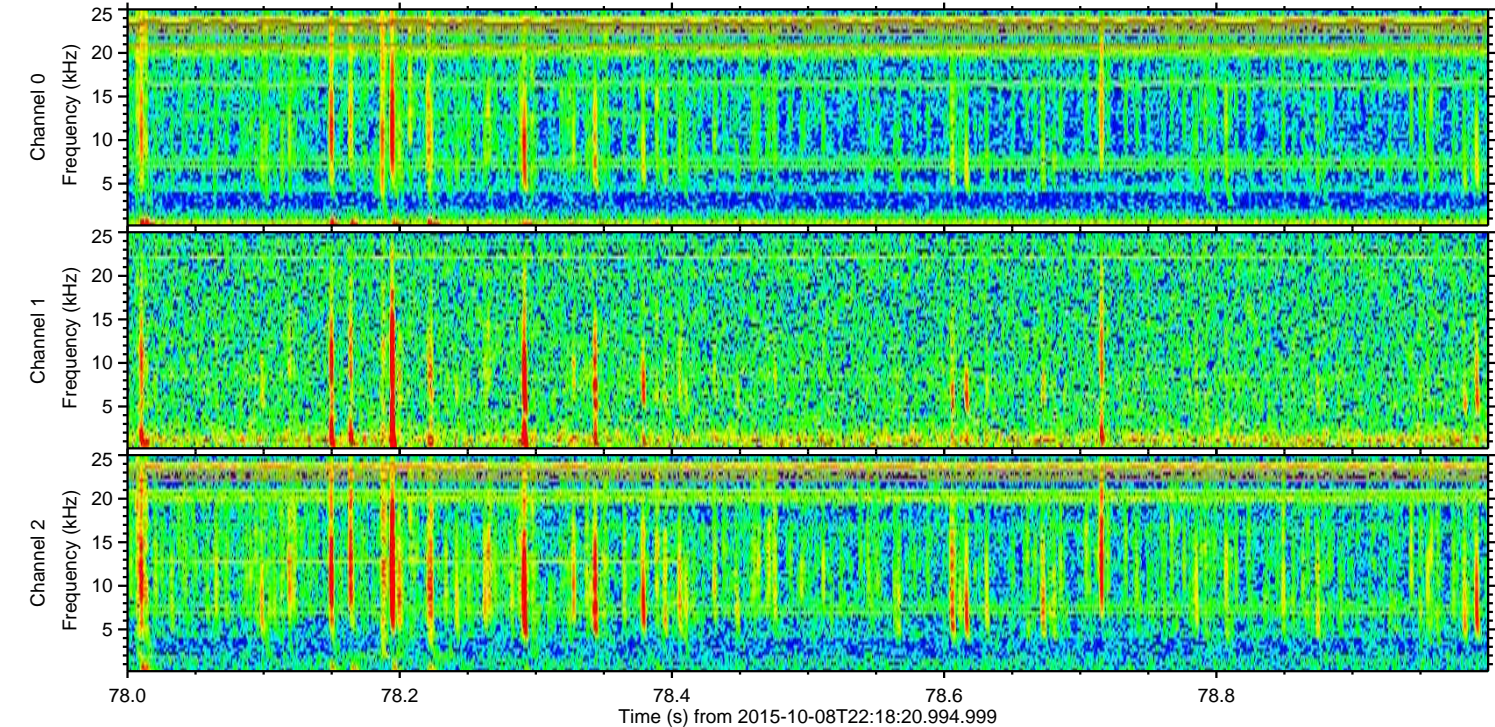
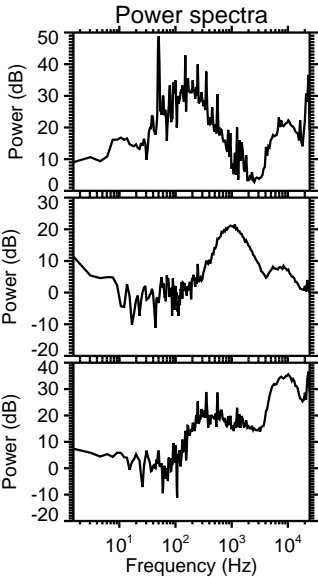
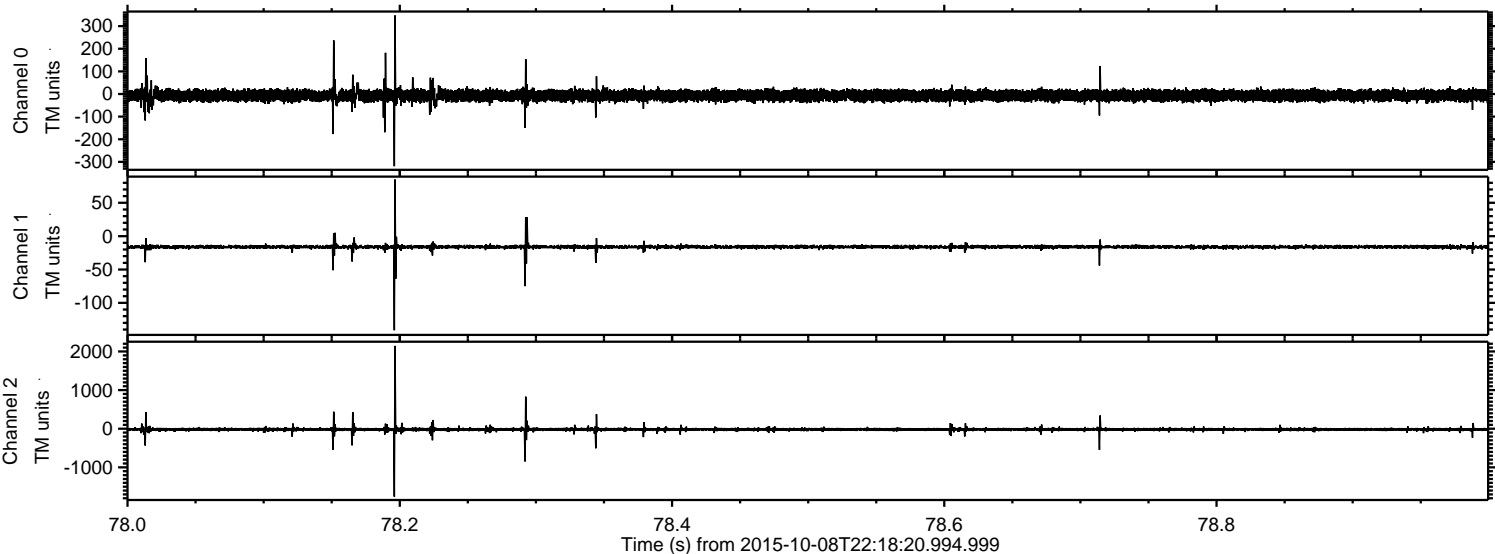

Processed Sat Oct 17 18:20:35 2015 by ELM ver.2012-10-06 from 001__elm20151008_221819__dat00.bin

