

ELMAVAN 3D WAVEFORMS (Measured data sampled at 50 kHz) 51000 packets of 144 samples from 2015-10-08T20:13:16.167.999.

Processed Sat Oct 17 17:47:03 2015 by ELM ver.2012-10-06 from 001__elm20151008_201315__dat00.bin

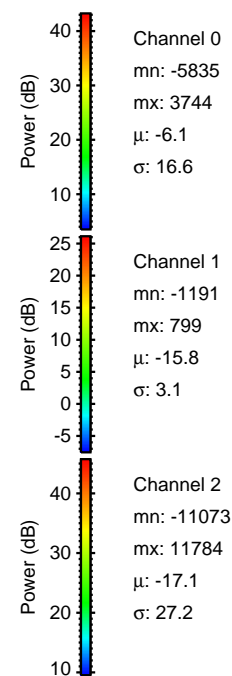

Processed Sat Oct 17 17:47:19 2015 by ELM ver.2012-10-06 from 001__elm20151008_201315__dat00.bin

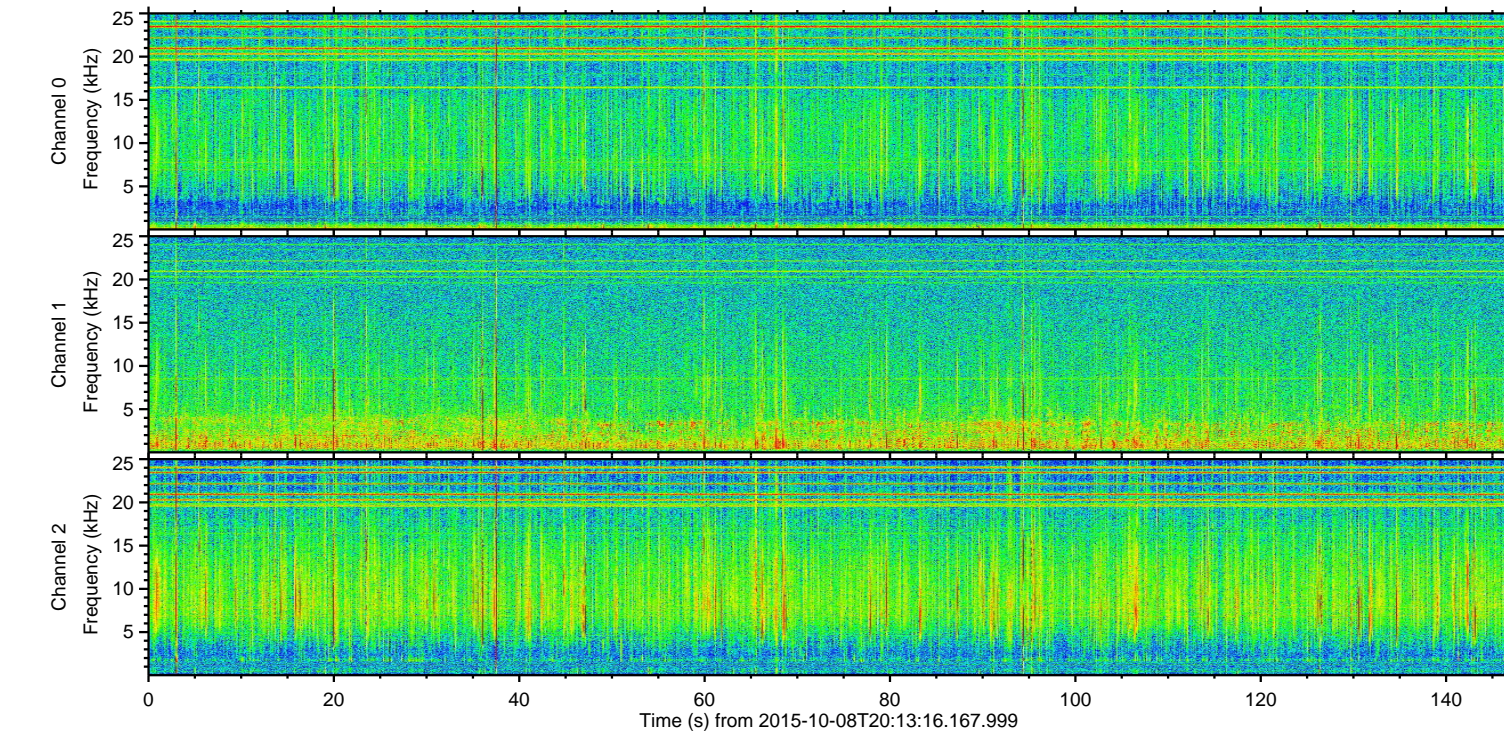
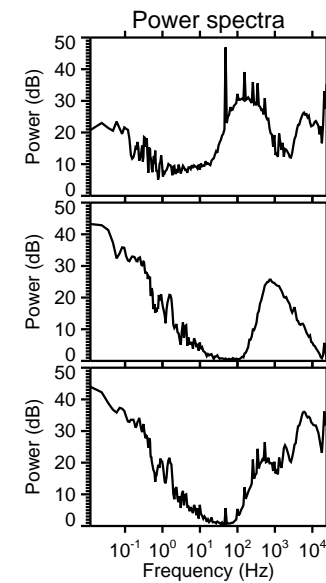
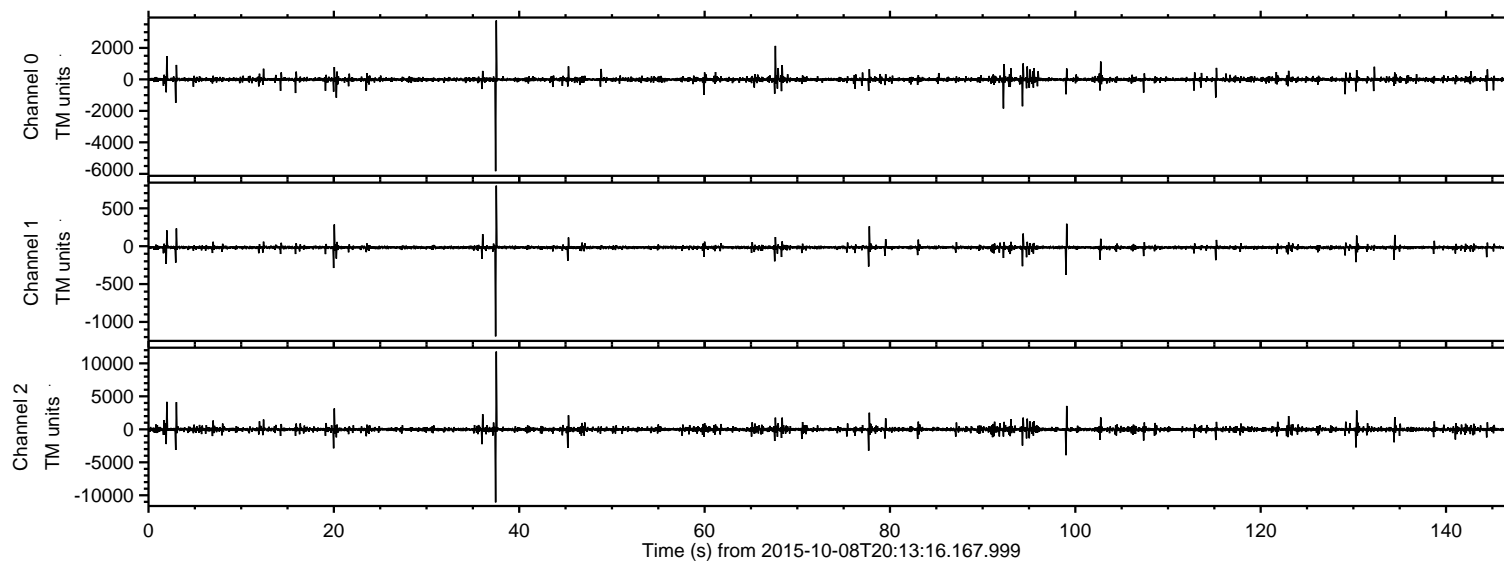
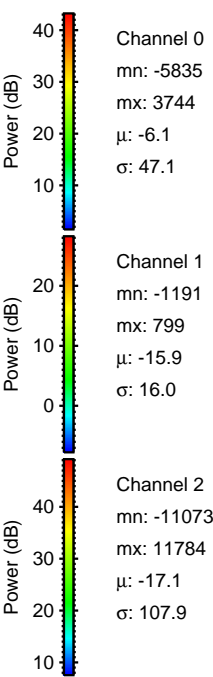
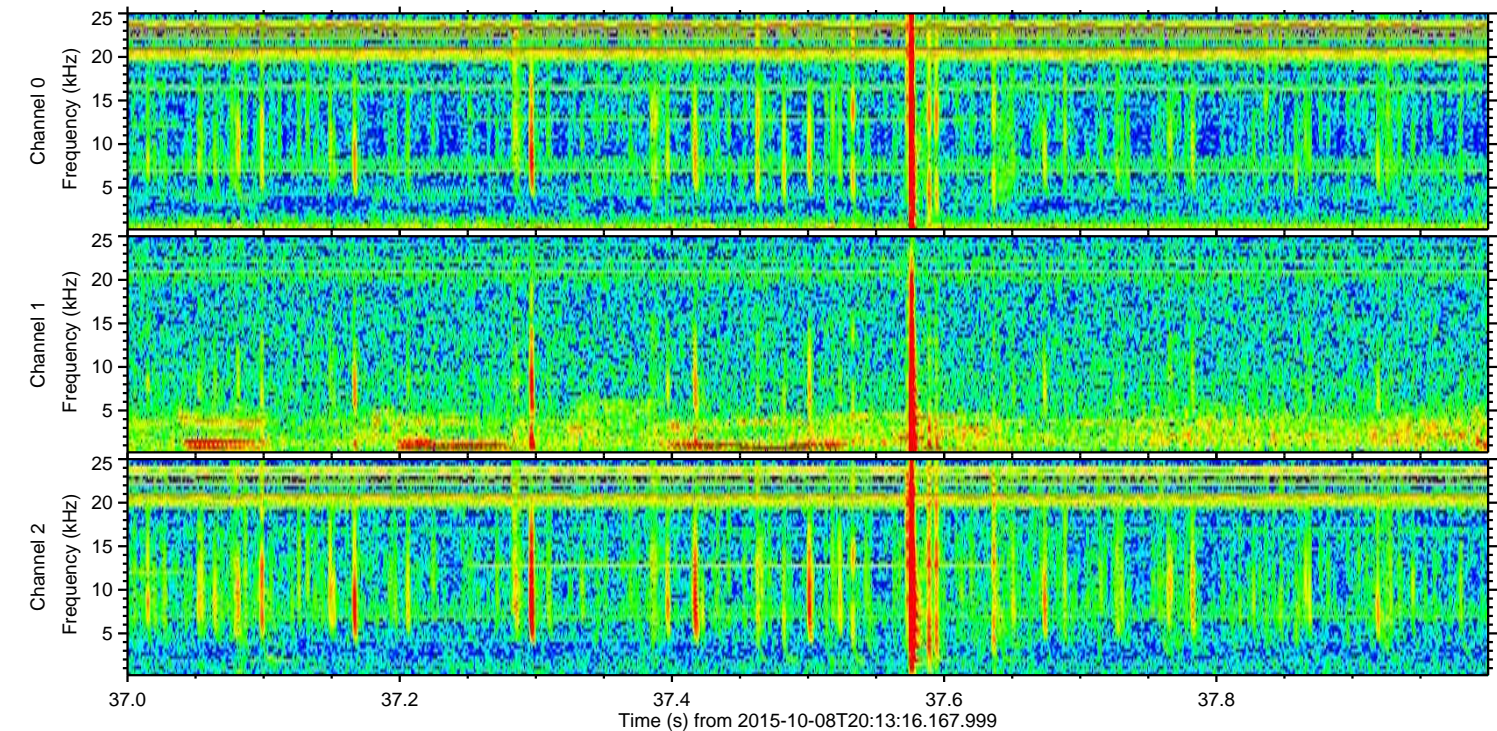
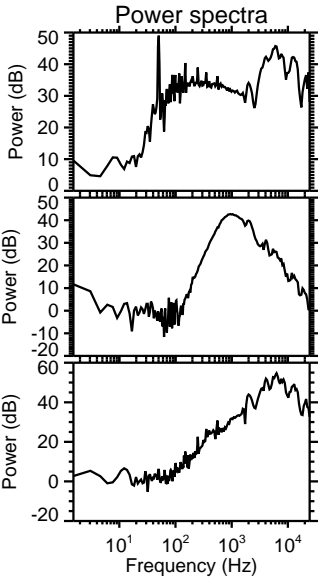
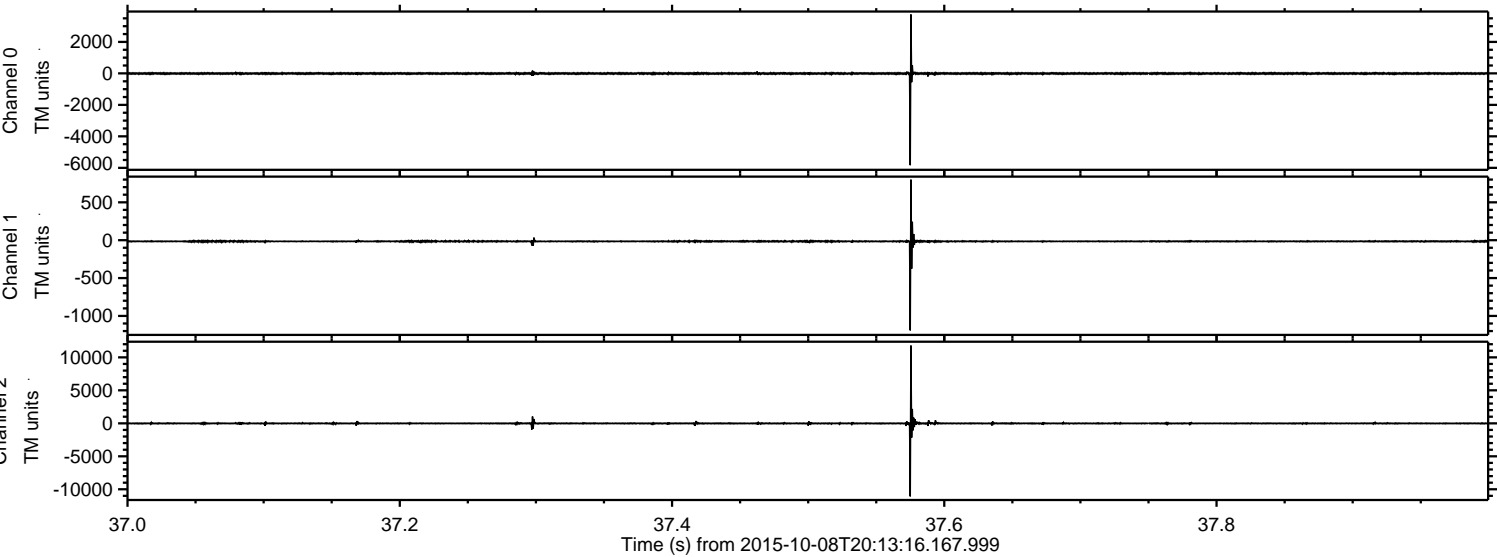

ELMAVAN 3D WAVEFORMS (Measured data sampled at 50 kHz) 51000 packets of 144 samples from 2015-10-08T20:13:16.167.999. Part 2/147

Processed Sat Oct 17 17:47:20 2015 by ELM ver.2012-10-06 from 001__elm20151008_201315__dat00.bin

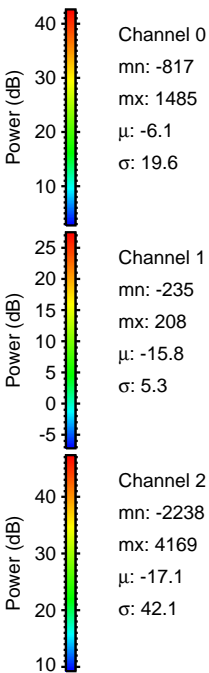
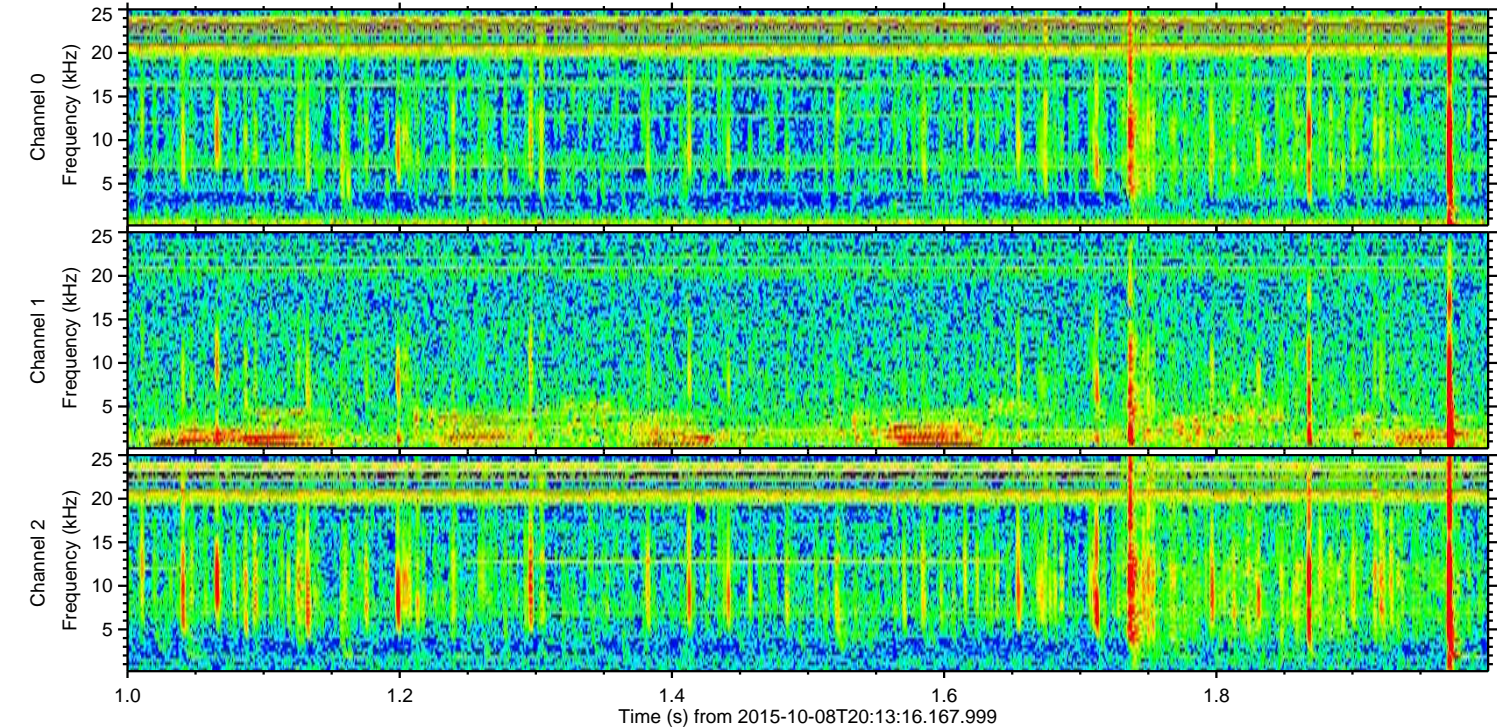
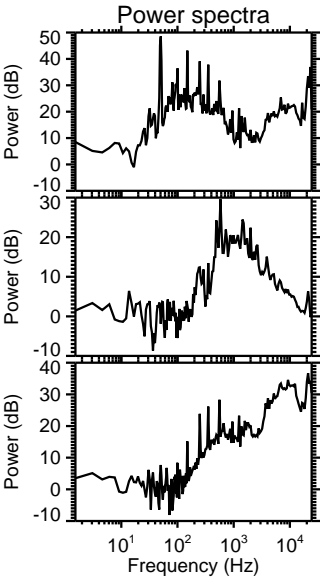
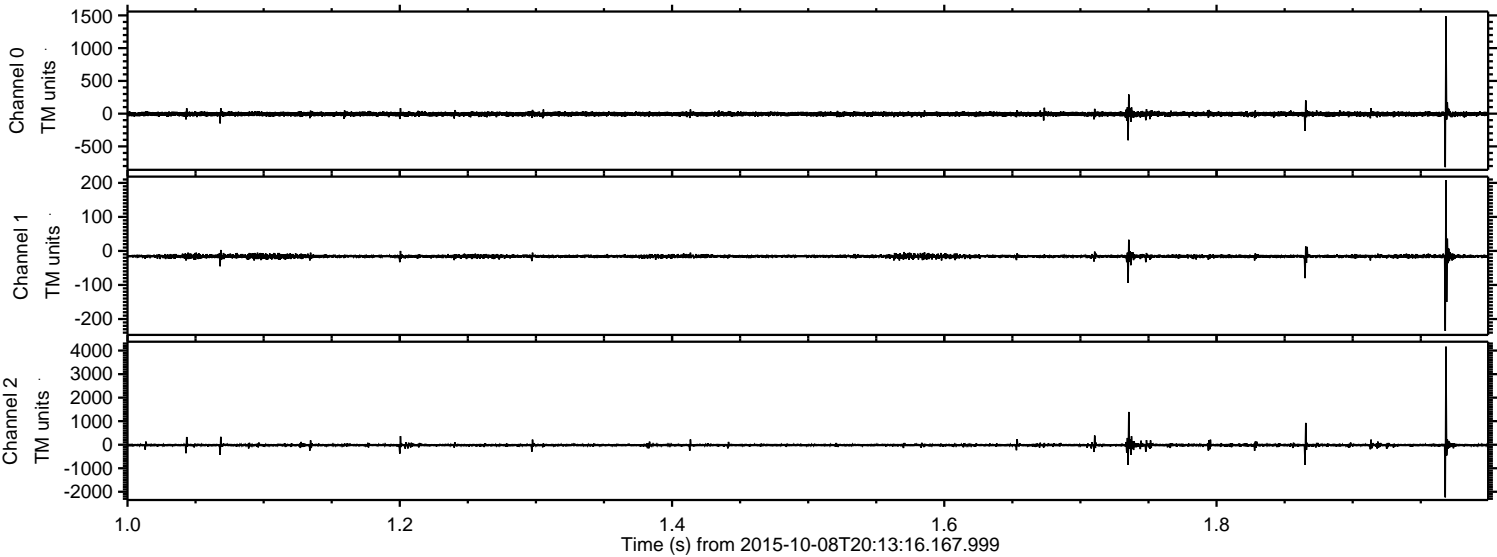

Processed Sat Oct 17 17:47:21 2015 by ELM ver.2012-10-06 from 001__elm20151008_201315__dat00.bin

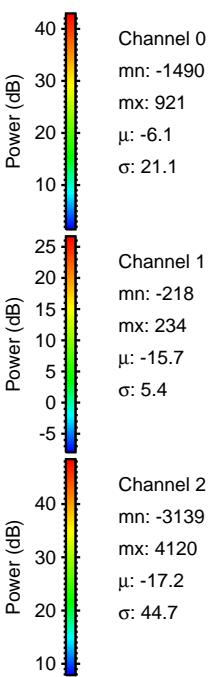
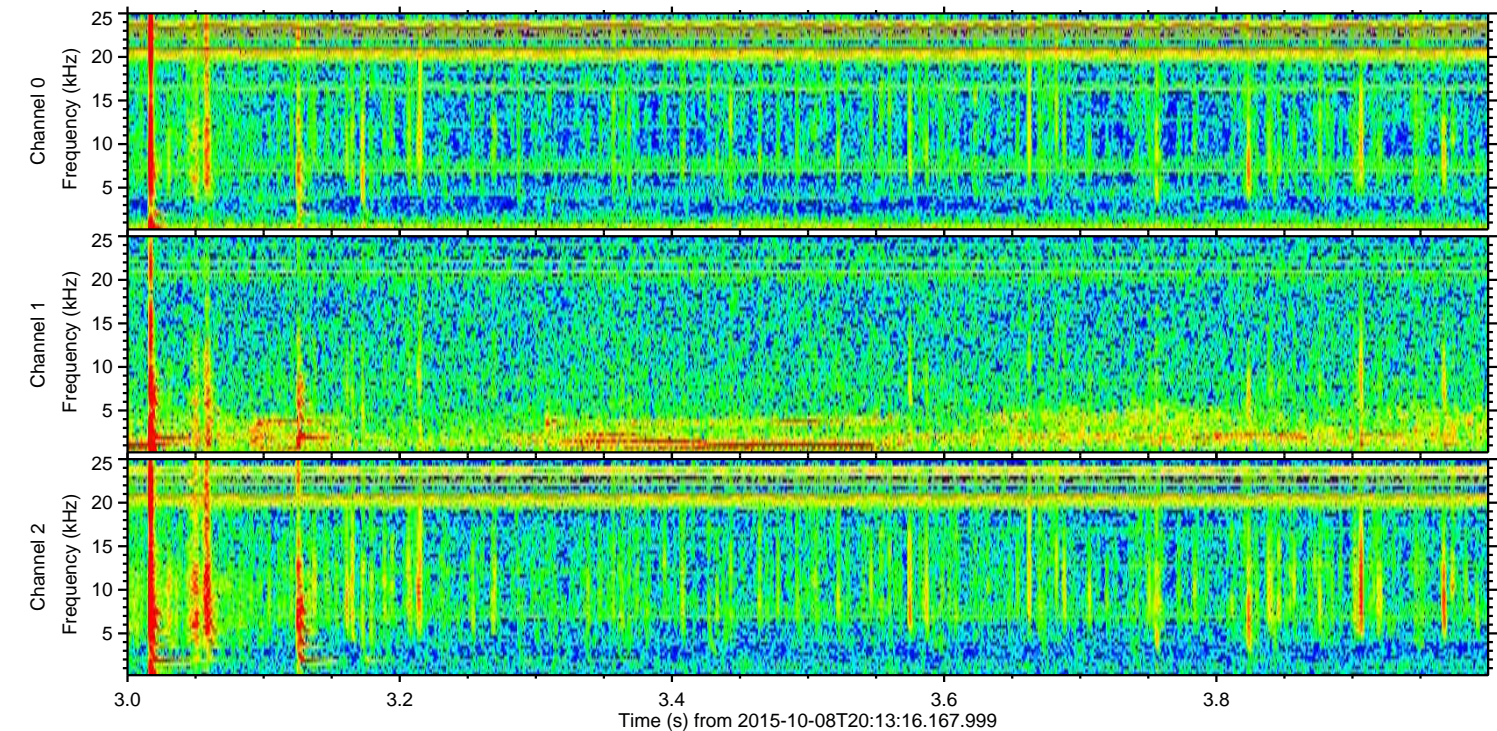
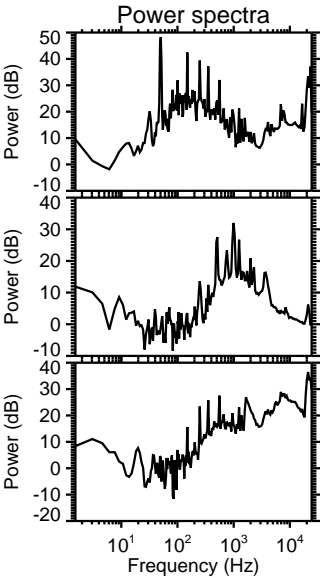
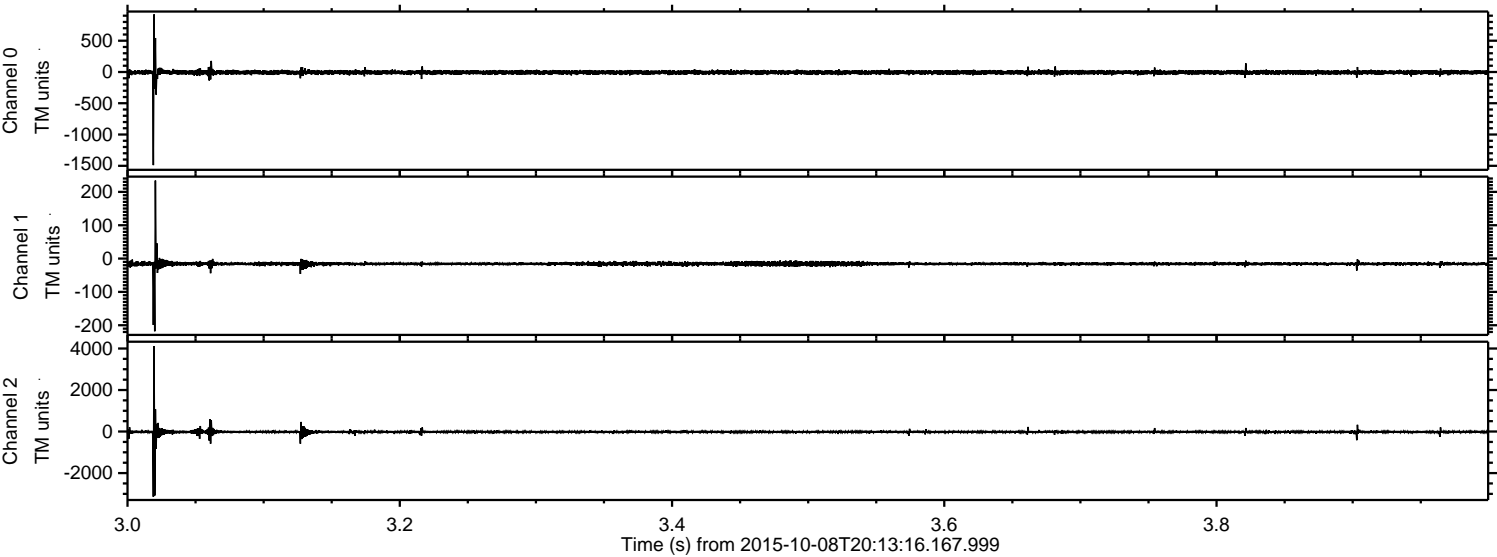

ELMAVAN 3D WAVEFORMS (Measured data sampled at 50 kHz) 51000 packets of 144 samples from 2015-10-08T20:13:16.167.999. Part 100/147

Processed Sat Oct 17 17:47:22 2015 by ELM ver.2012-10-06 from 001__elm20151008_201315__dat00.bin

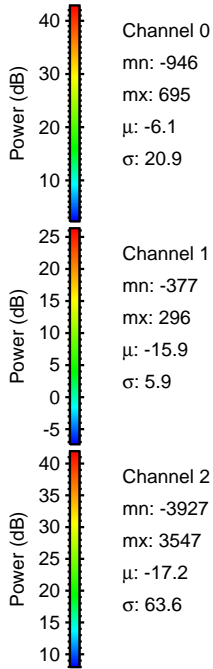
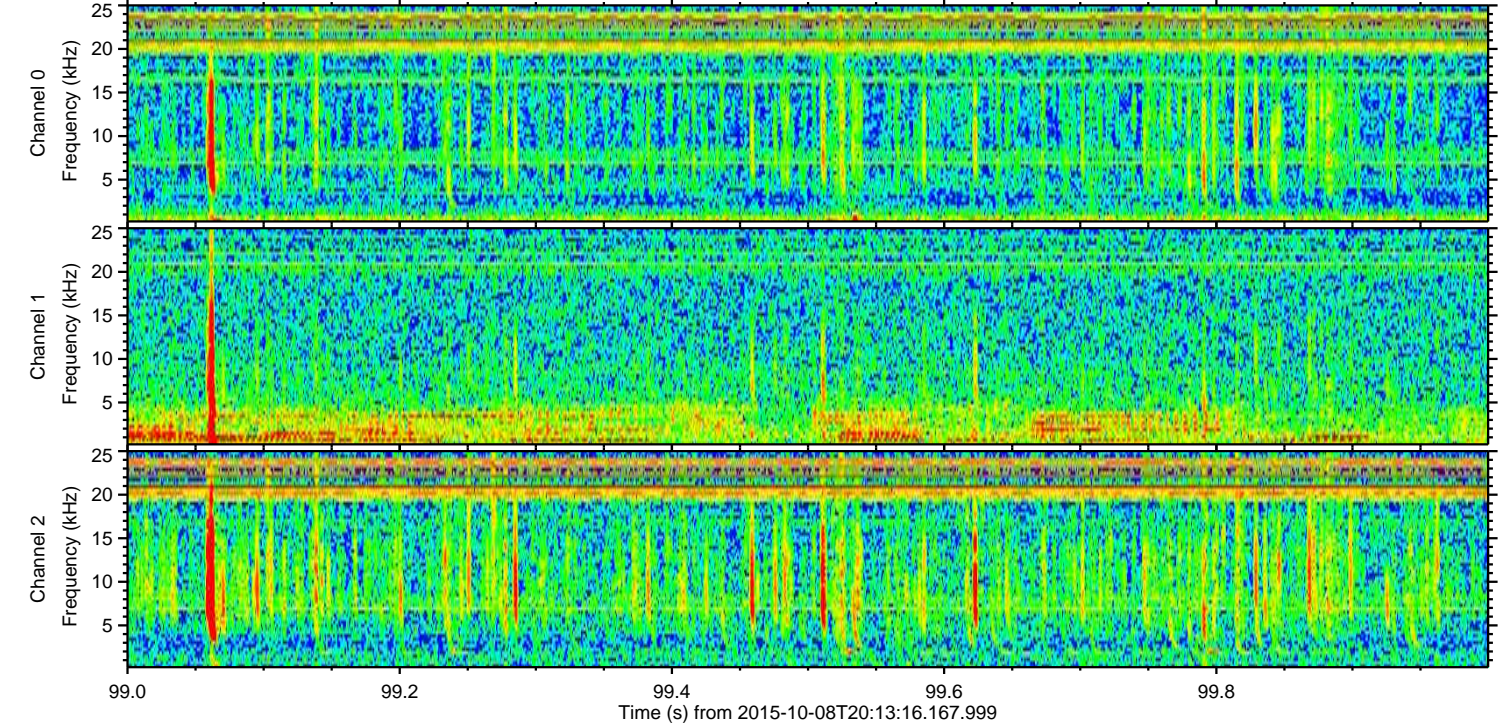
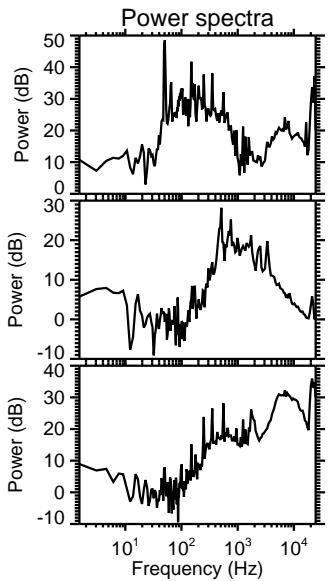
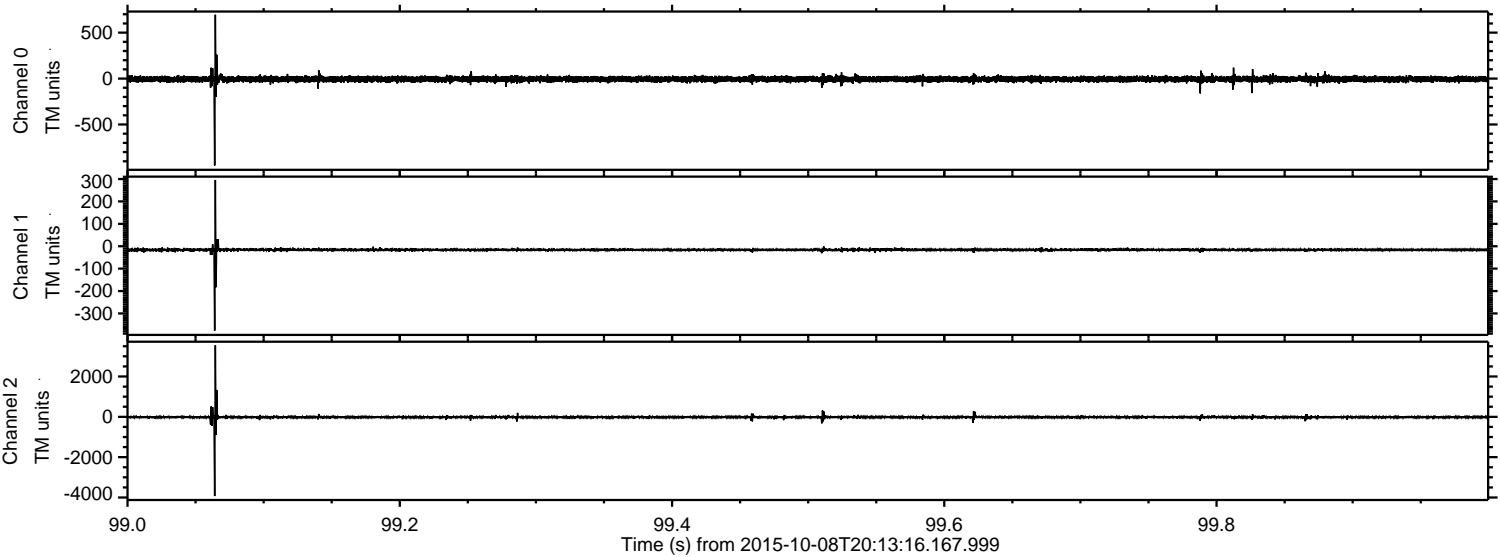

Processed Sat Oct 17 17:47:23 2015 by ELM ver.2012-10-06 from 001__elm20151008_201315__dat00.bin

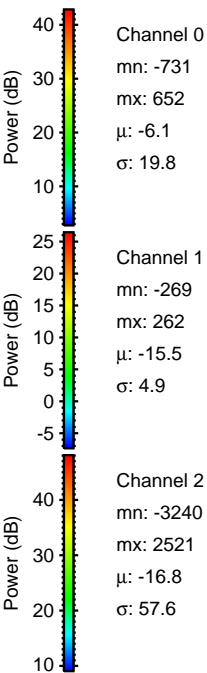
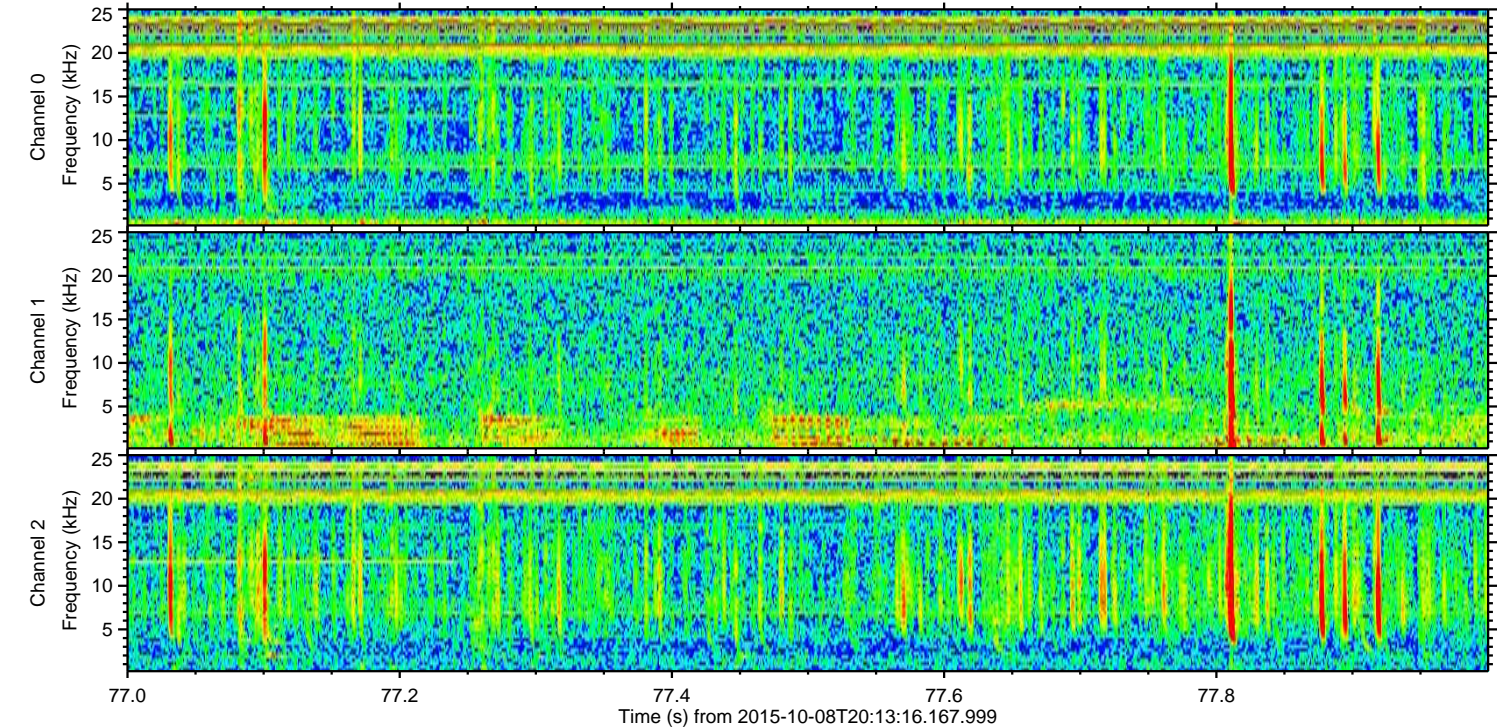
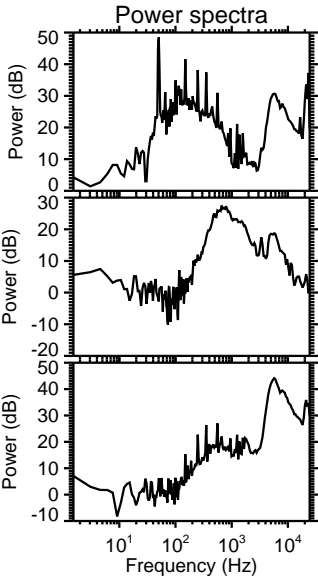
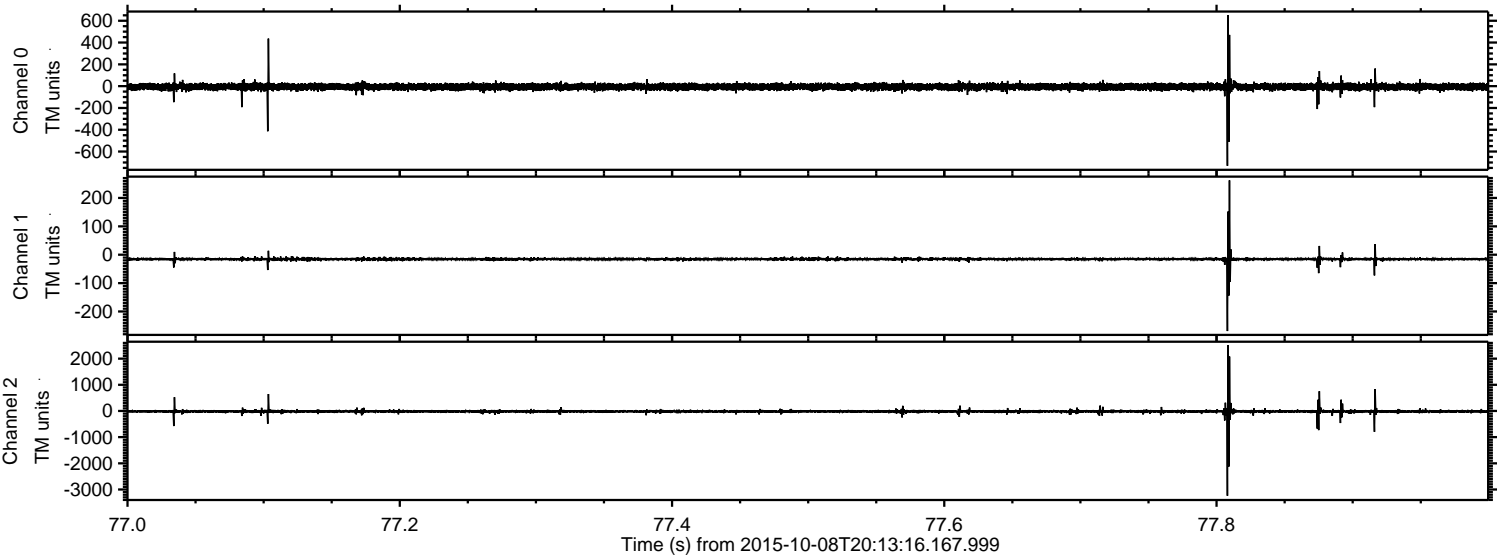

Processed Sat Oct 17 17:47:24 2015 by ELM ver.2012-10-06 from 001__elm20151008_201315__dat00.bin

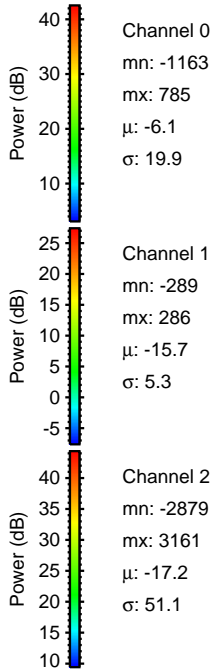
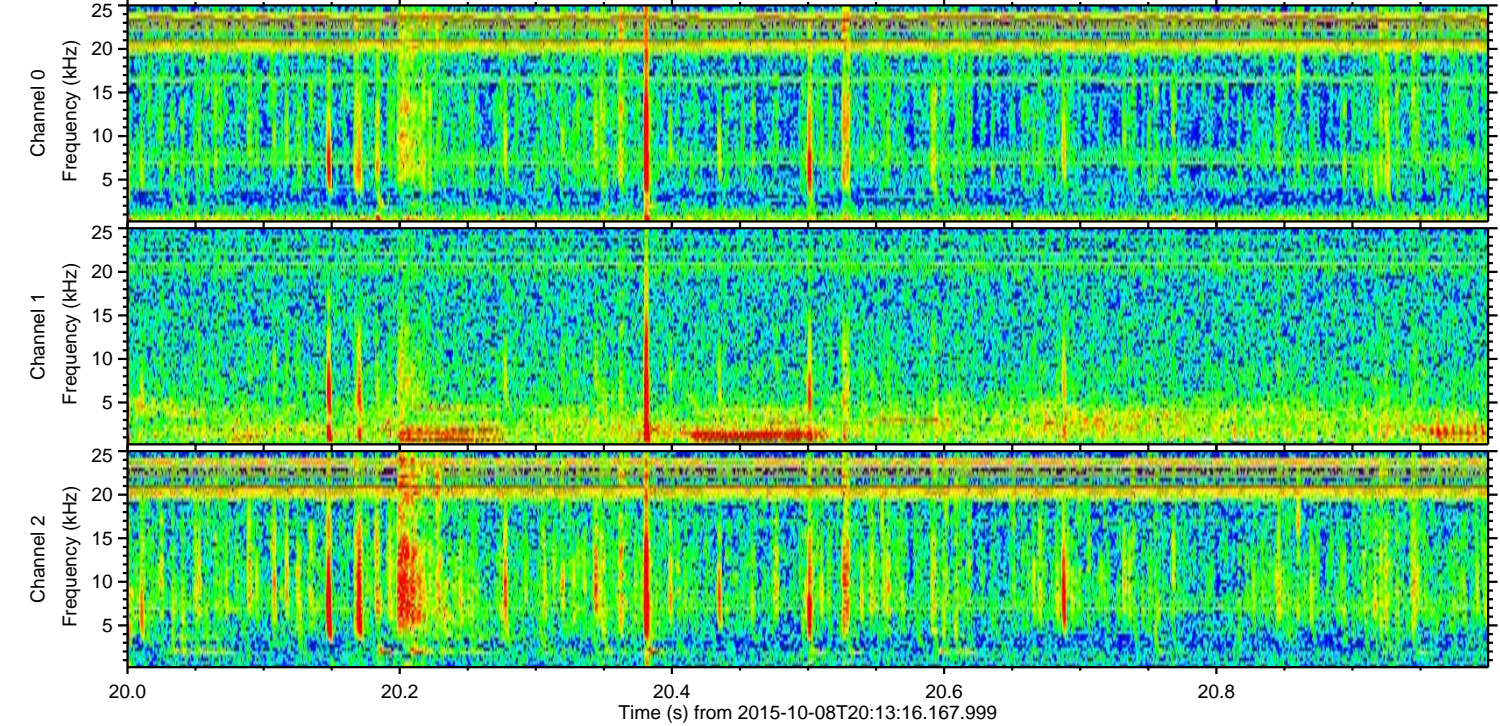
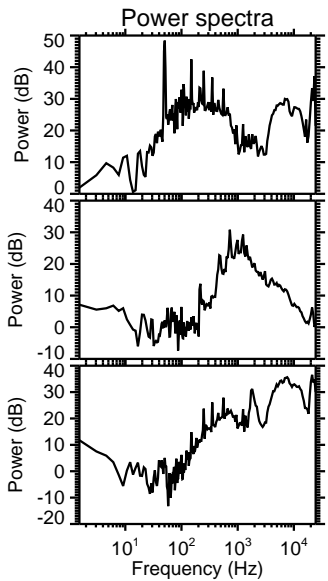
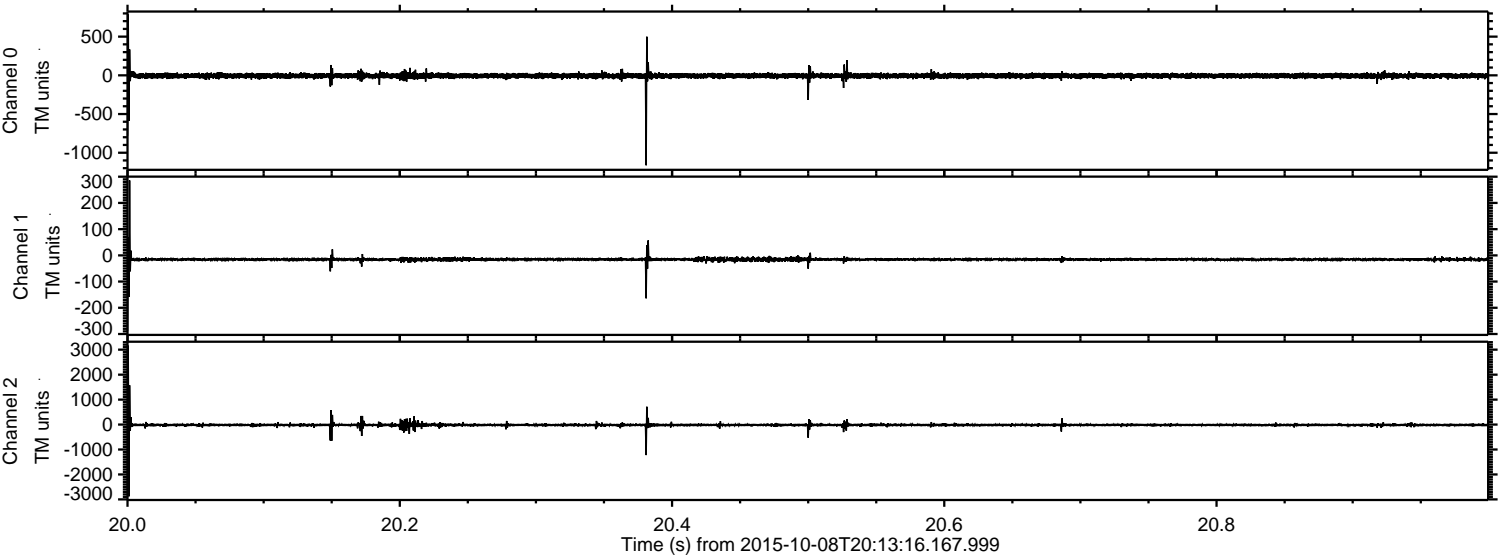

ELMAVAN 3D WAVEFORMS (Measured data sampled at 50 kHz) 51000 packets of 144 samples from 2015-10-08T20:13:16.167.999. Part 131/147

Processed Sat Oct 17 17:47:25 2015 by ELM ver.2012-10-06 from 001__elm20151008_201315__dat00.bin

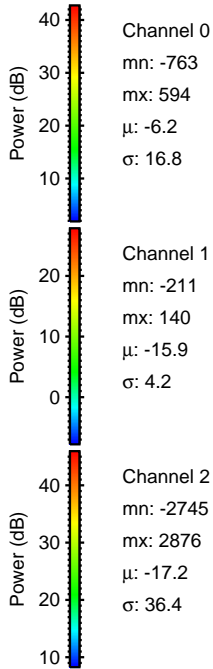
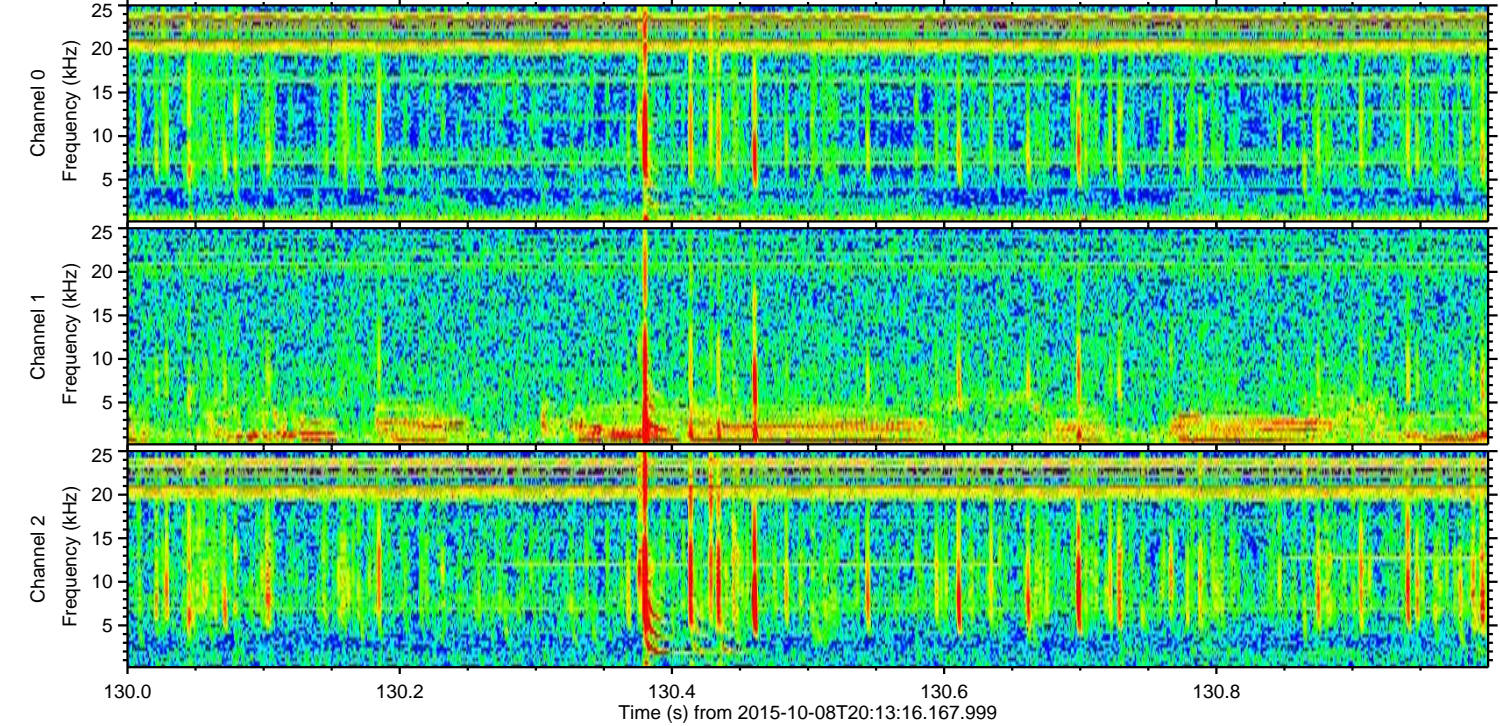
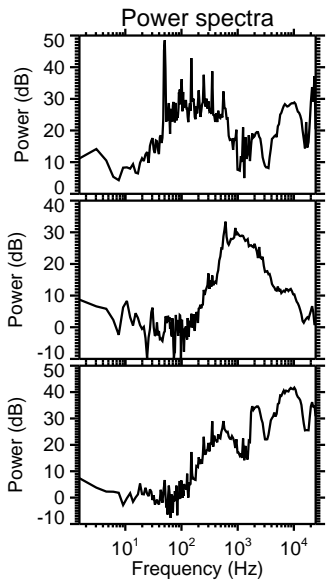
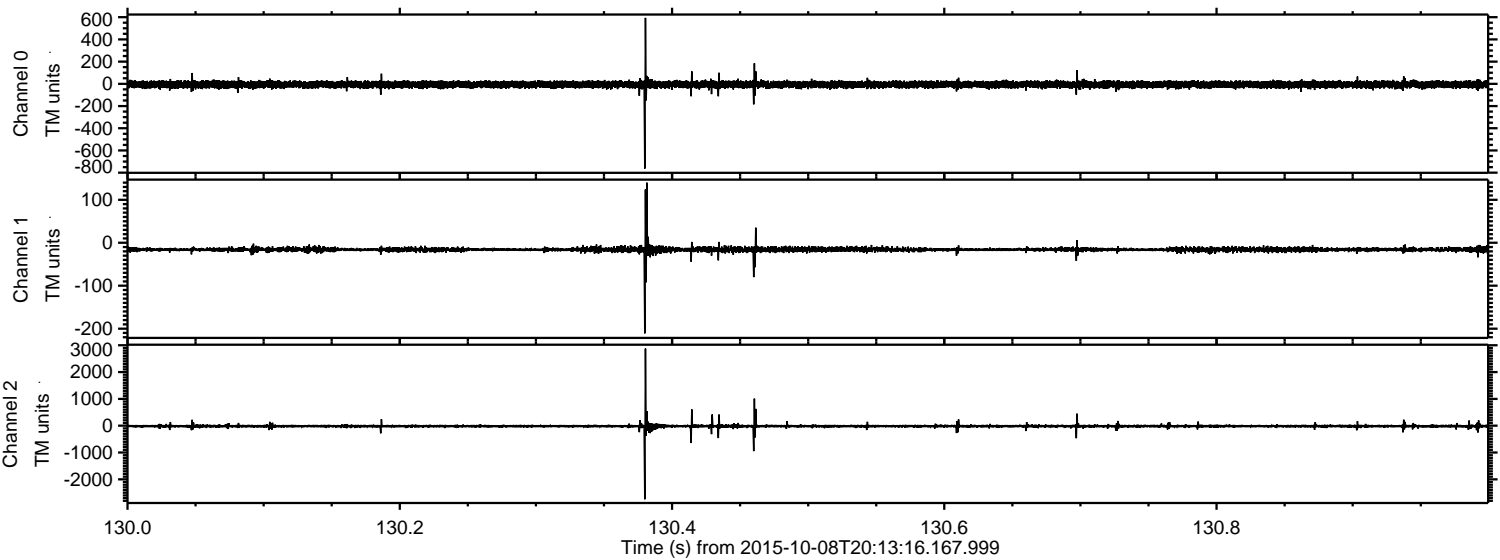

Channel 0
mn: -763
mx: 594
 μ : -6.2
 σ : 16.8

Channel 1
mn: -211
mx: 140
 μ : -15.9
 σ : 4.2

Channel 2
mn: -2745
mx: 2876
 μ : -17.2
 σ : 36.4

Processed Sat Oct 17 17:47:26 2015 by ELM ver.2012-10-06 from 001__elm20151008_201315__dat00.bin

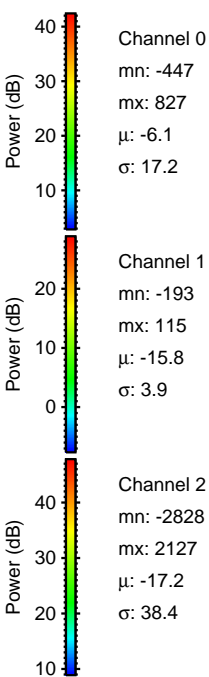
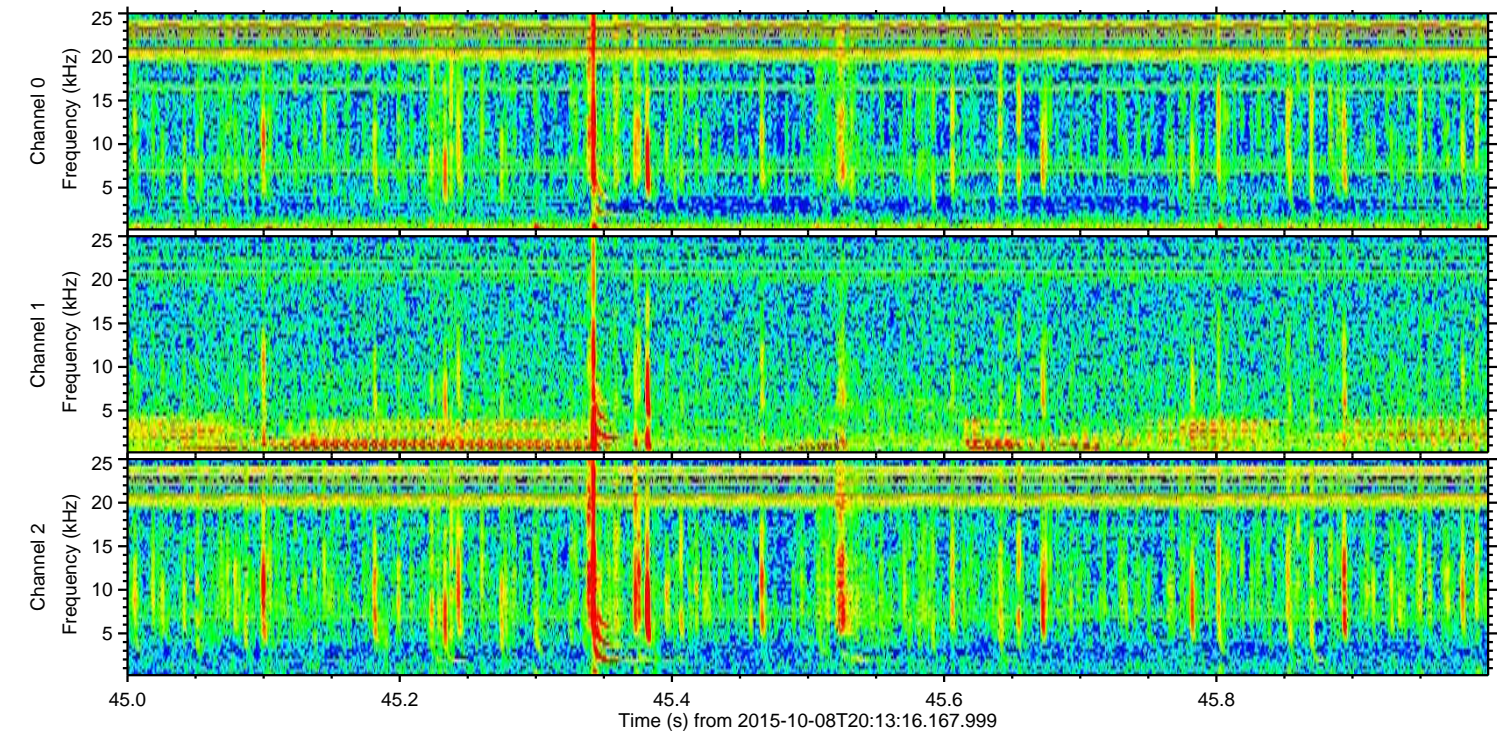
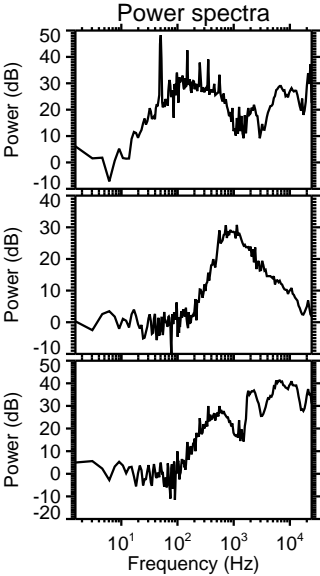
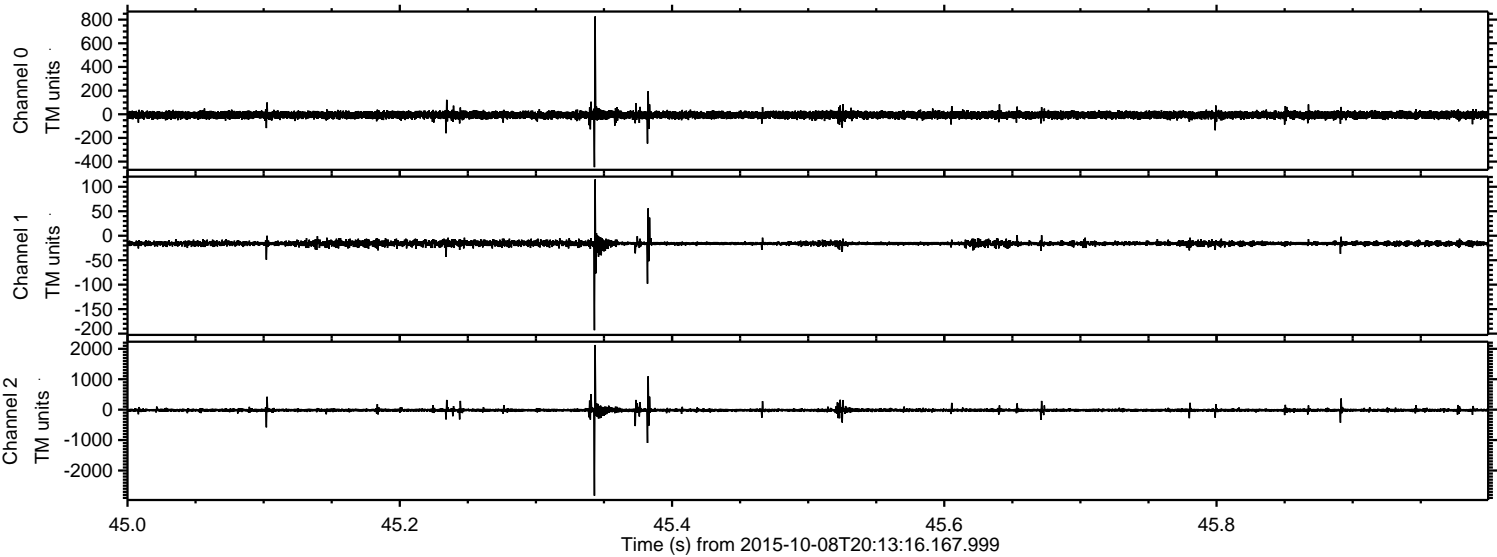

Processed Sat Oct 17 17:47:27 2015 by ELM ver.2012-10-06 from 001__elm20151008_201315__dat00.bin

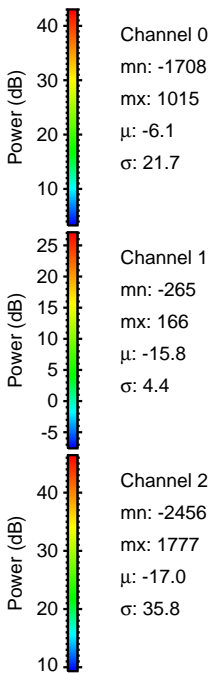
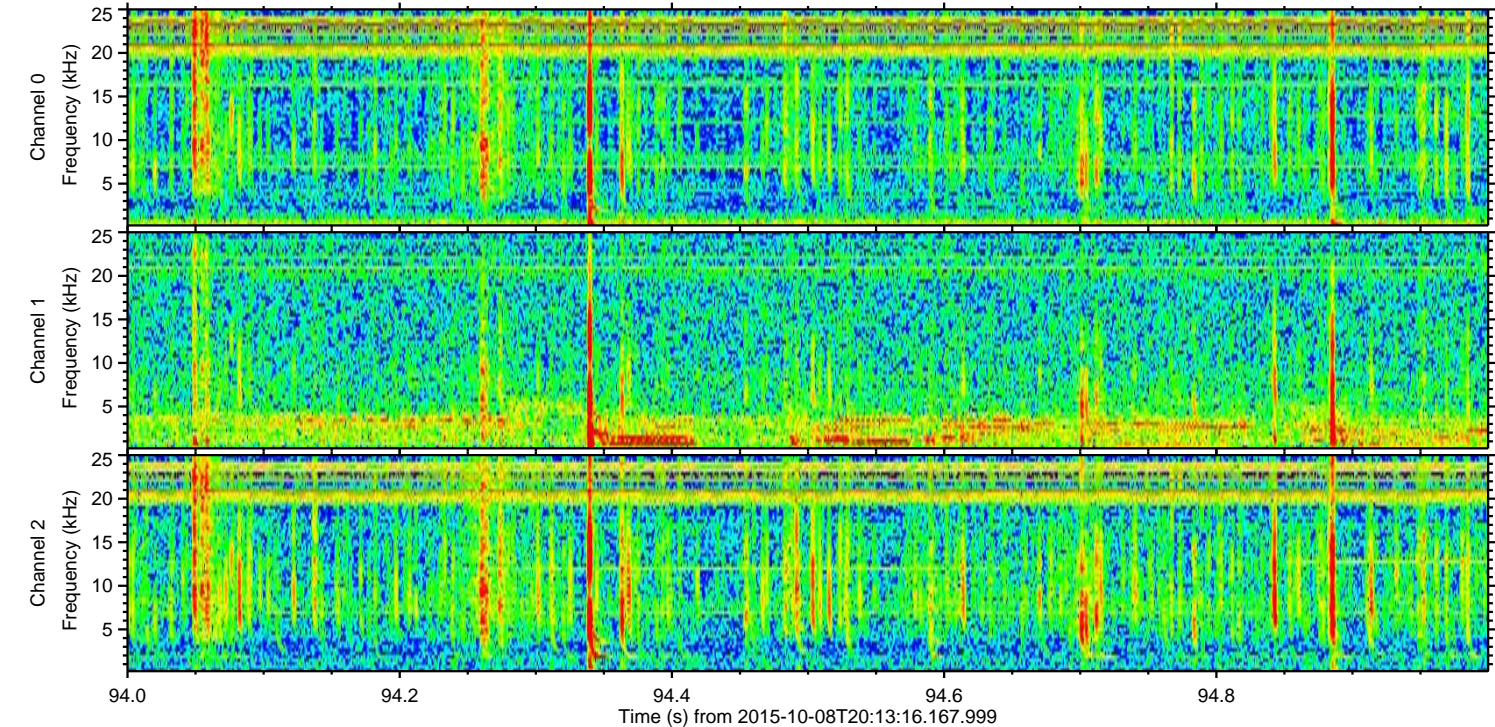
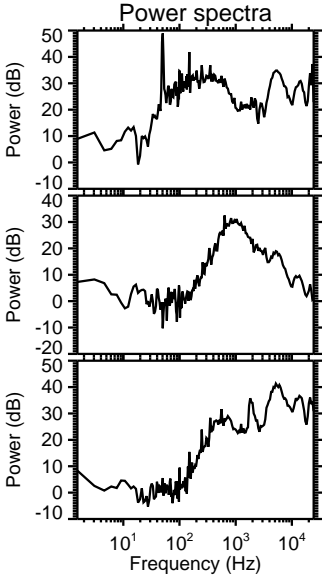
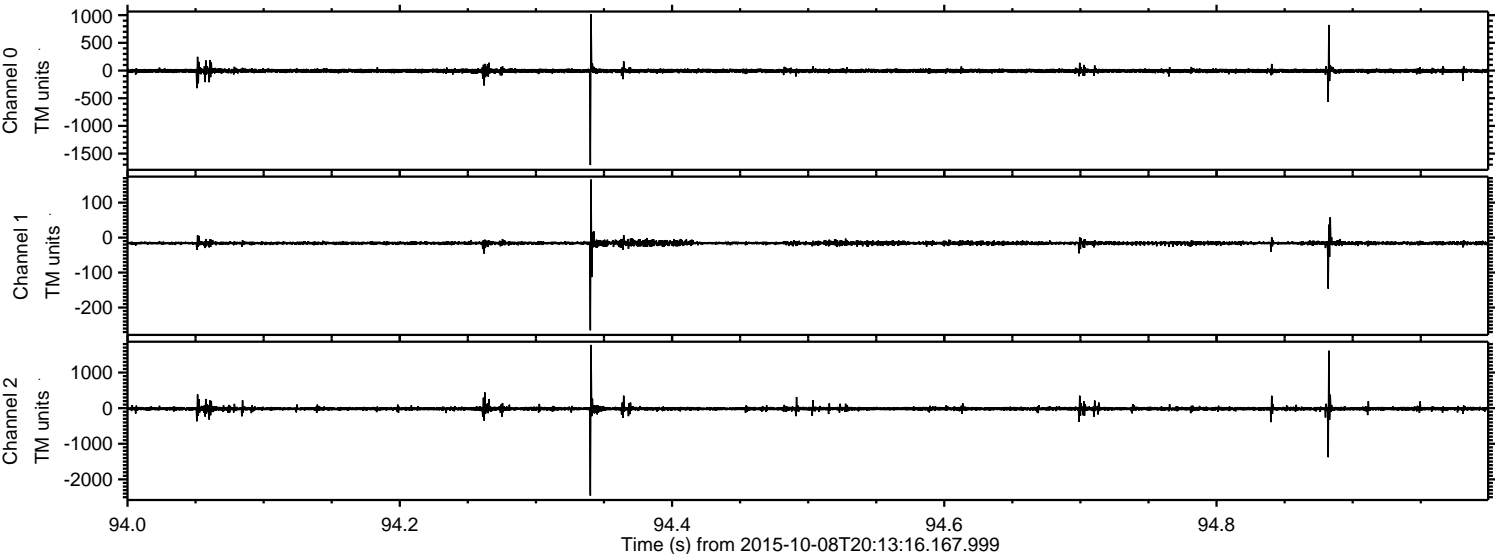

Processed Sat Oct 17 17:47:28 2015 by ELM ver.2012-10-06 from 001__elm20151008_201315__dat00.bin

