

ELMAVAN 3D WAVEFORMS (Measured data sampled at 50 kHz) 51000 packets of 144 samples from 2015-10-07T12:32:02.344.000.

Processed Sat Oct 17 09:25:48 2015 by ELM ver.2012-10-06 from 001__elm20151007_123201__dat00.bin

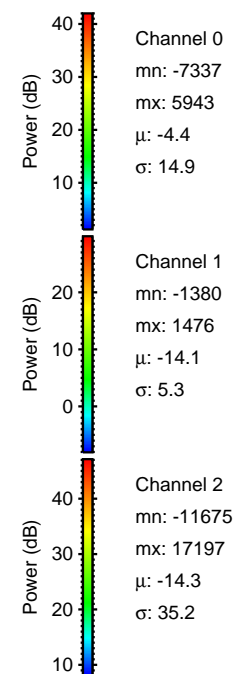

Processed Sat Oct 17 09:26:04 2015 by ELM ver.2012-10-06 from 001__elm20151007_123201__dat00.bin

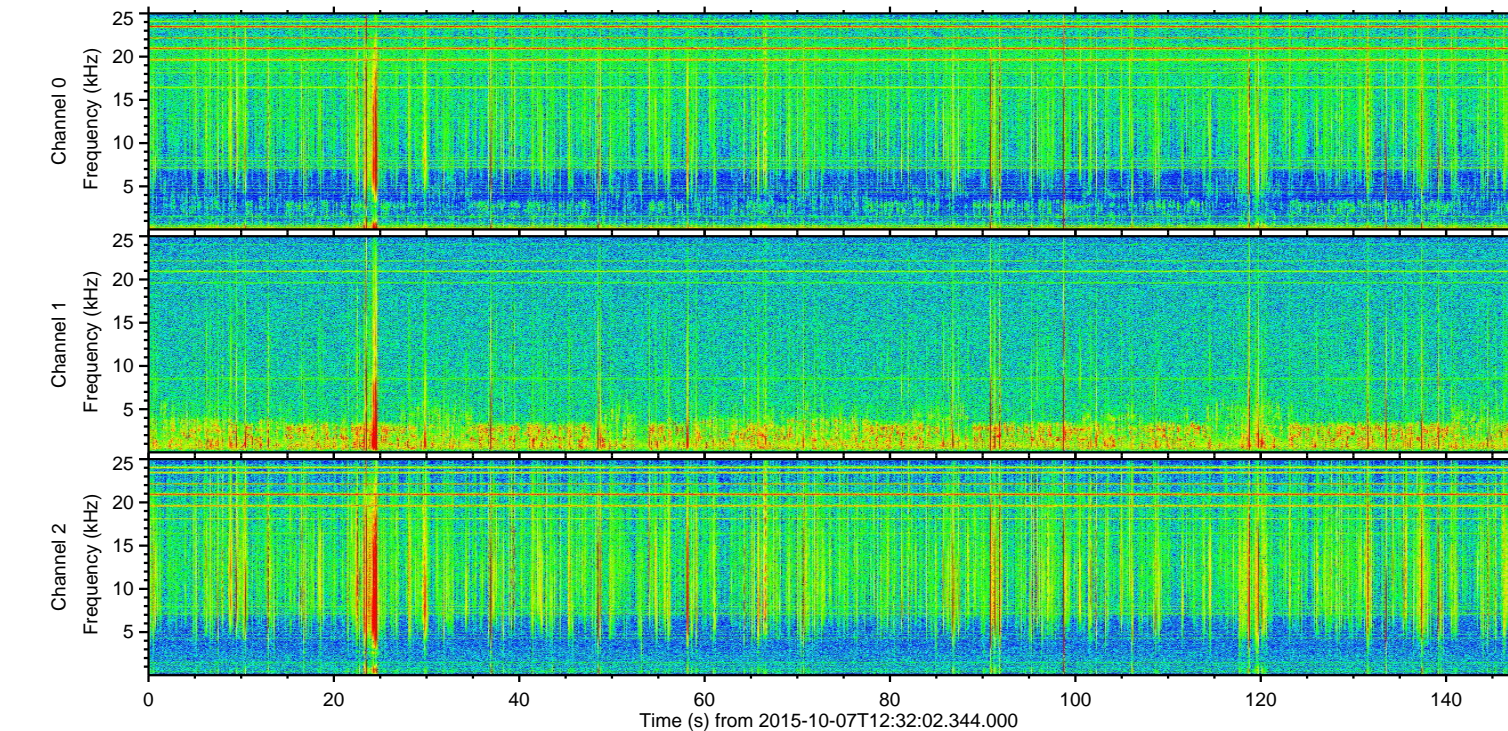
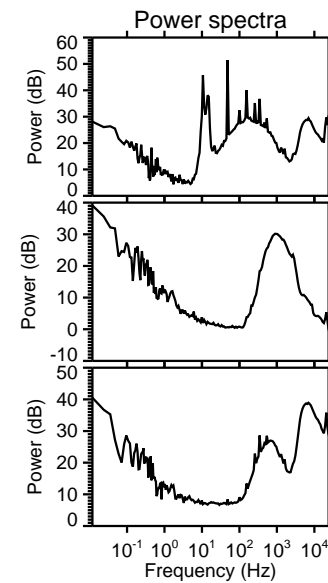
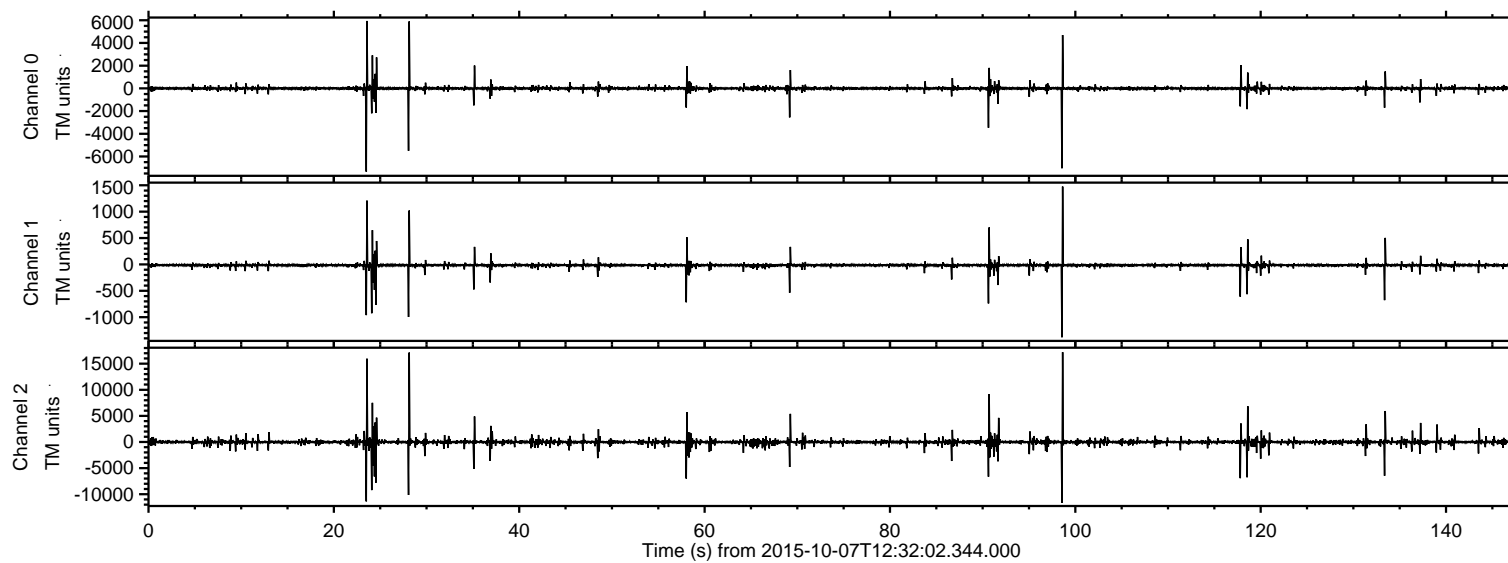
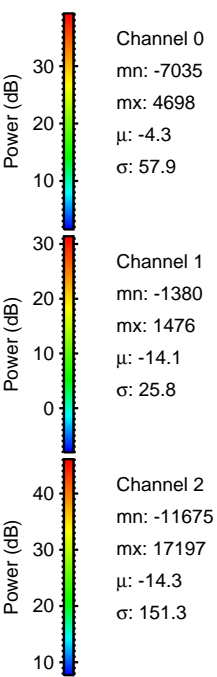
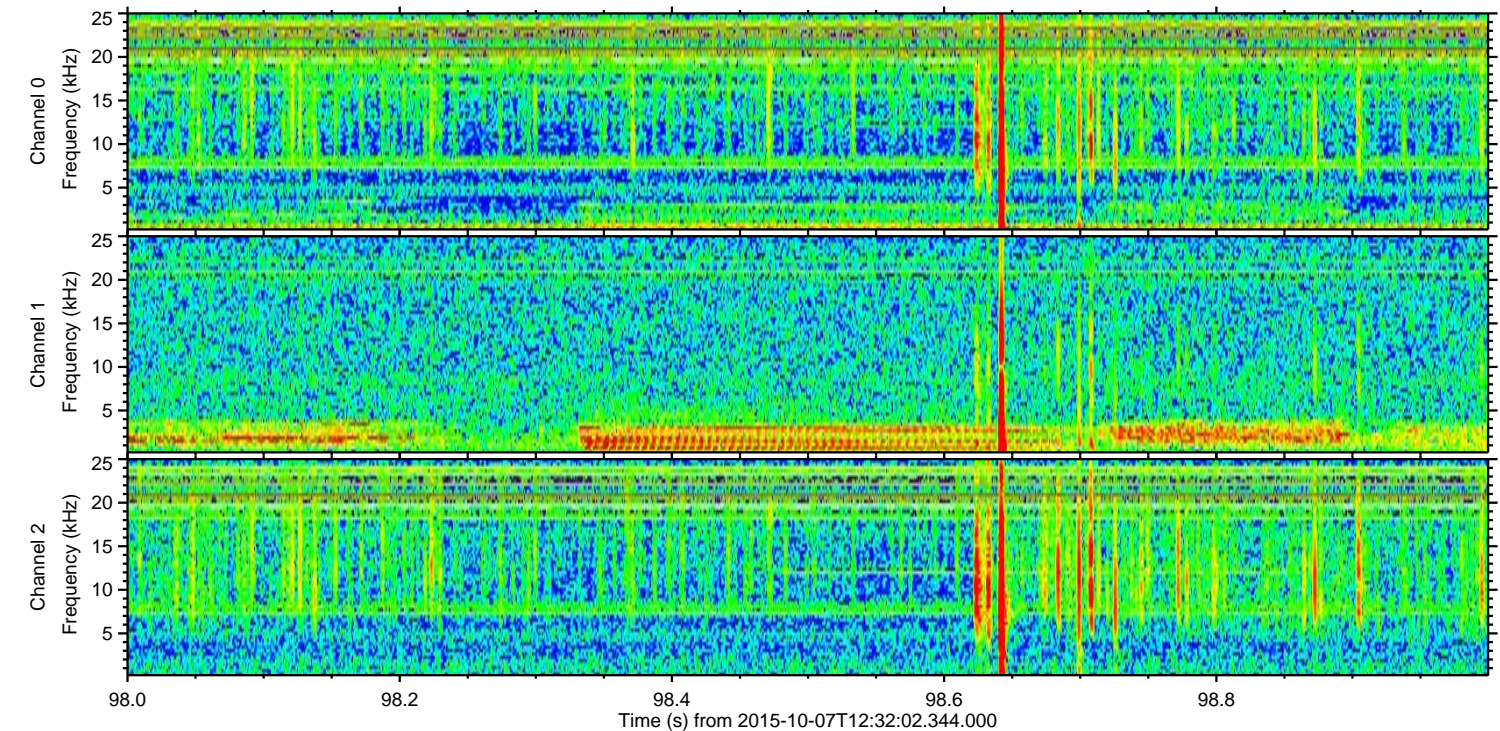
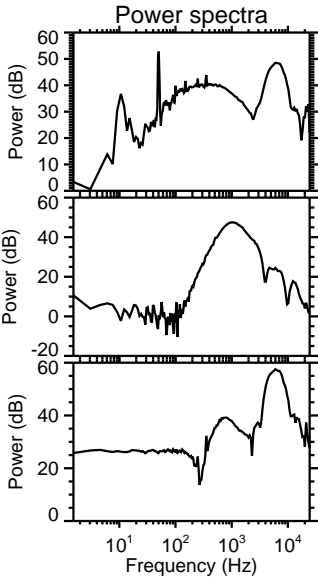
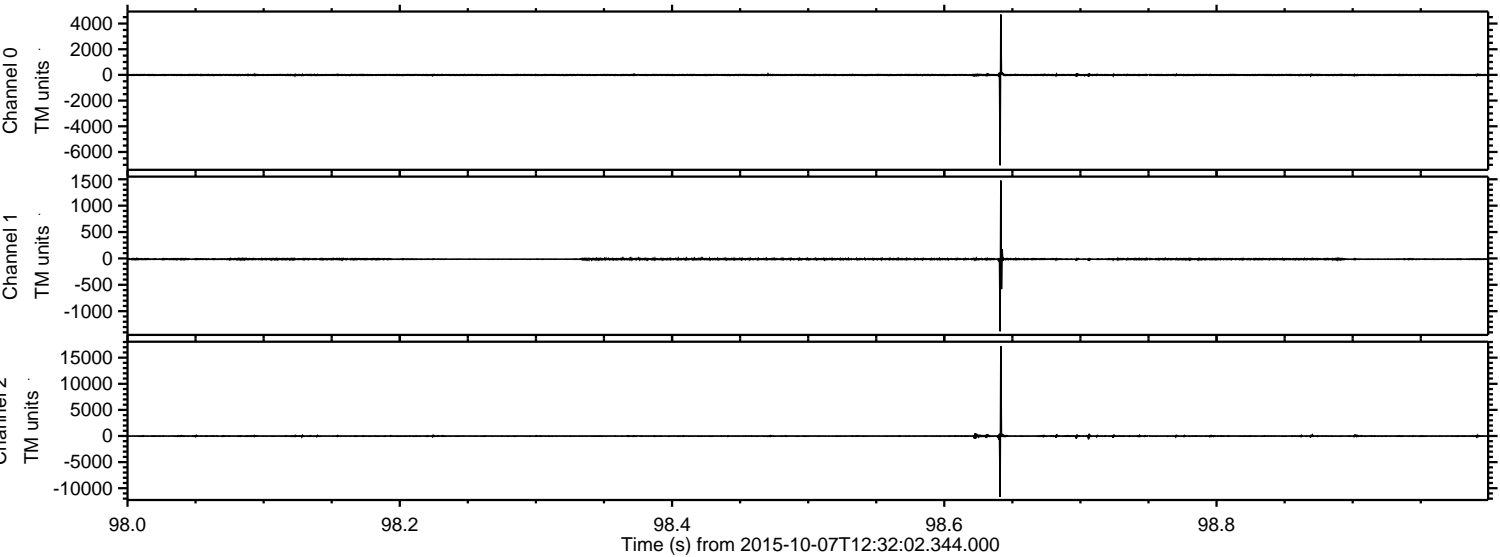

Processed Sat Oct 17 09:26:05 2015 by ELM ver.2012-10-06 from 001__elm20151007_123201__dat00.bin

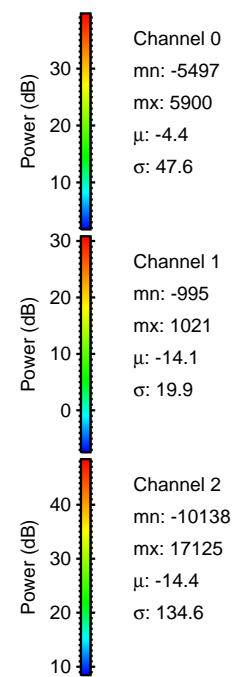
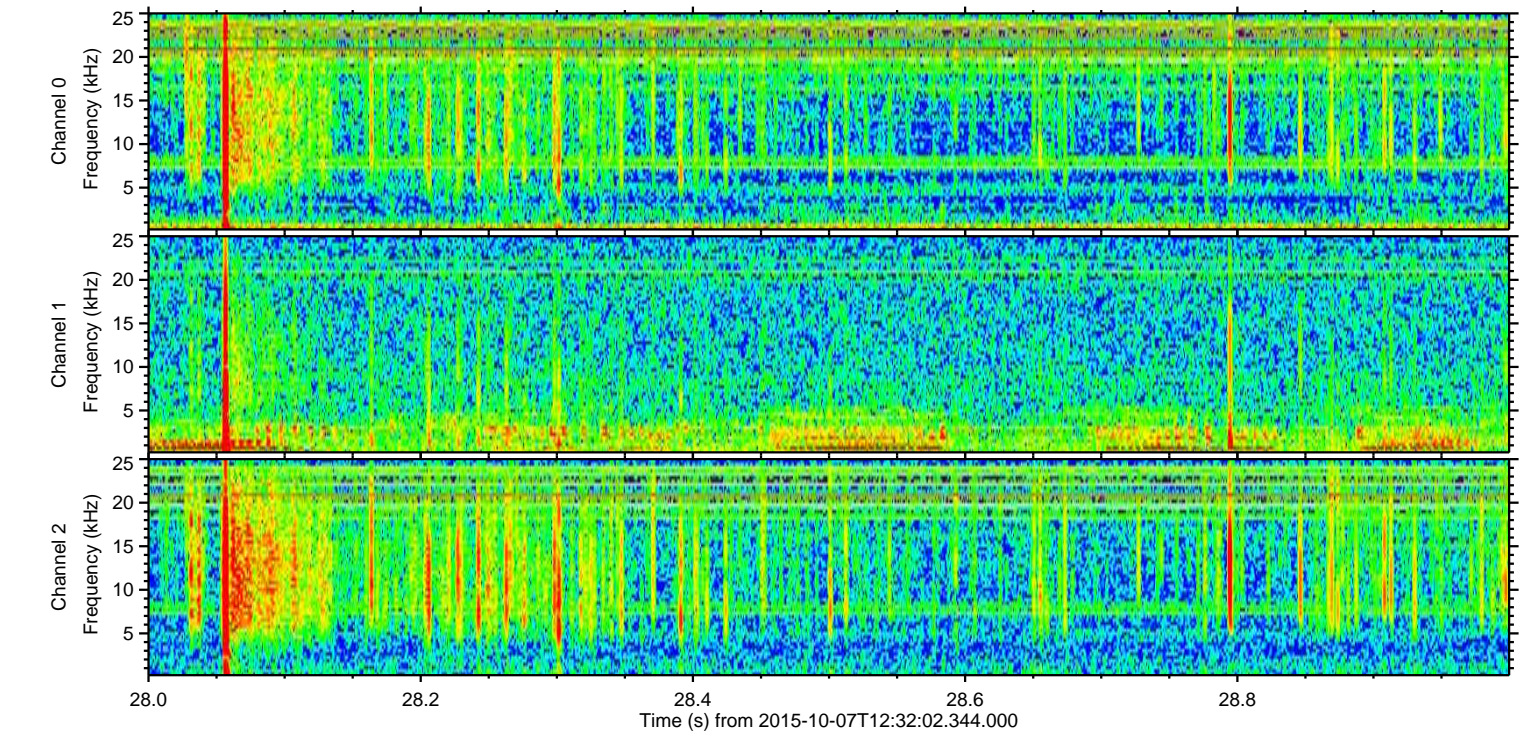
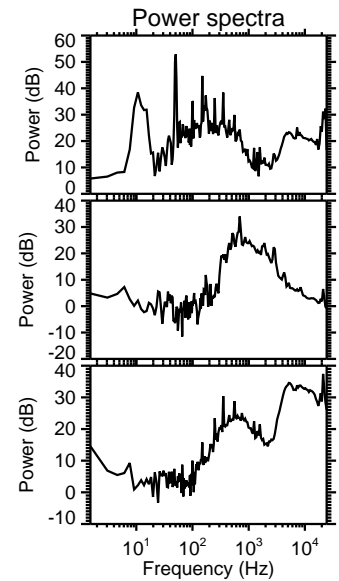
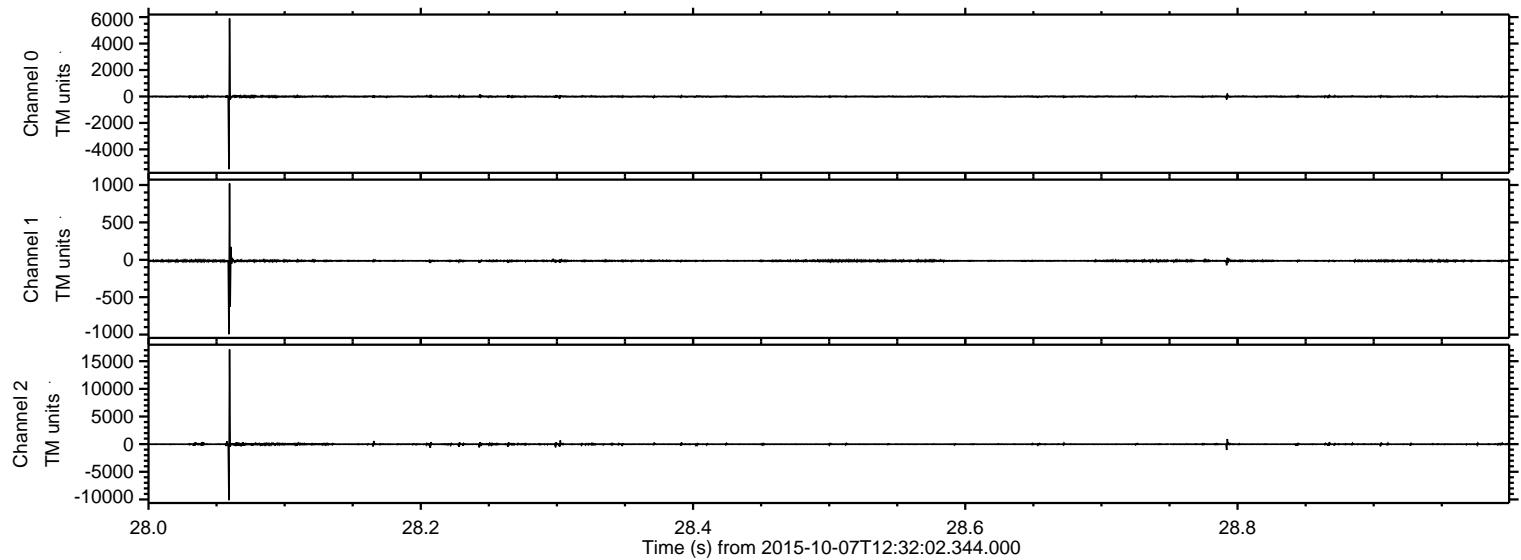

Channel 0
mn: -5497
mx: 5900
 μ : -4.4
 σ : 47.6

Channel 1
mn: -995
mx: 1021
 μ : -14.1
 σ : 19.9

Channel 2
mn: -10138
mx: 17125
 μ : -14.4
 σ : 134.6

ELMAVAN 3D WAVEFORMS (Measured data sampled at 50 kHz) 51000 packets of 144 samples from 2015-10-07T12:32:02.344.000. Part 24/147

Processed Sat Oct 17 09:26:06 2015 by ELM ver.2012-10-06 from 001__elm20151007_123201__dat00.bin

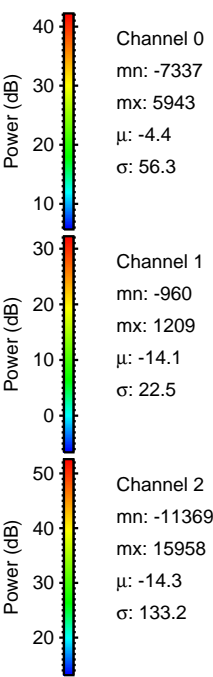
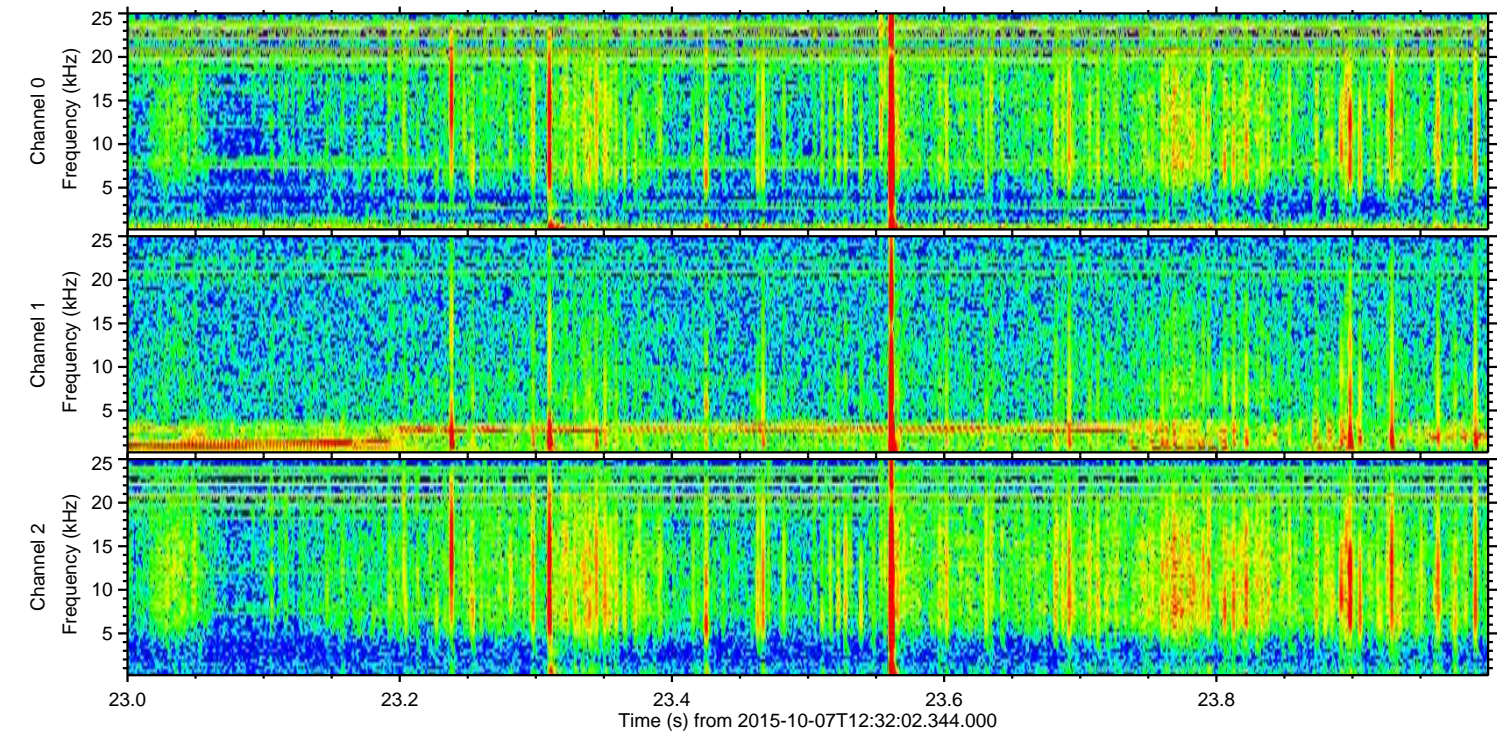
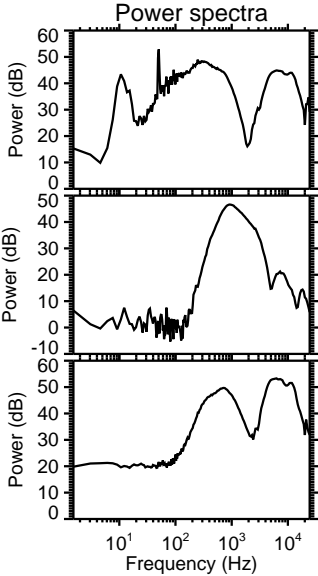
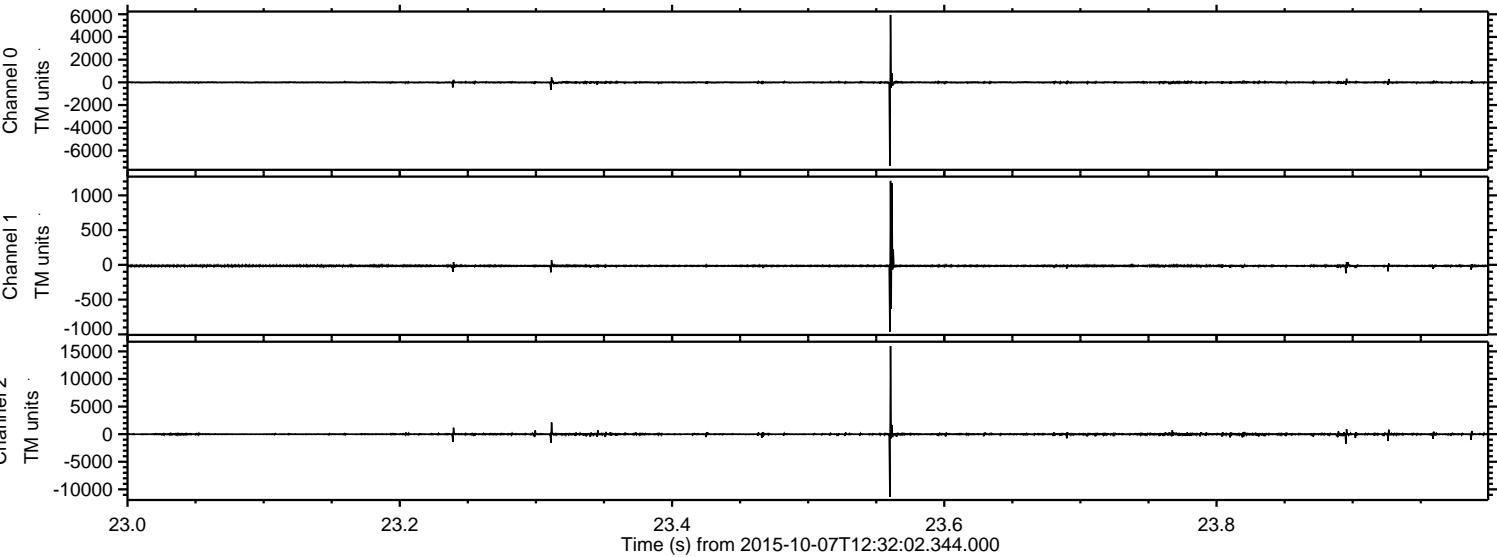

ELMAVAN 3D WAVEFORMS (Measured data sampled at 50 kHz) 51000 packets of 144 samples from 2015-10-07T12:32:02.344.000. Part 25/147

Processed Sat Oct 17 09:26:07 2015 by ELM ver.2012-10-06 from 001__elm20151007_123201__dat00.bin

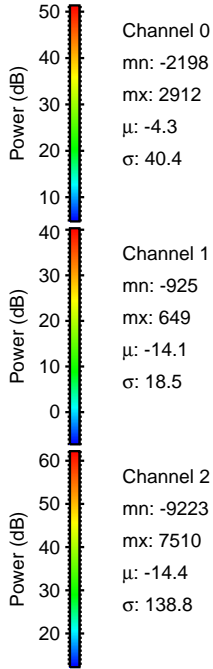
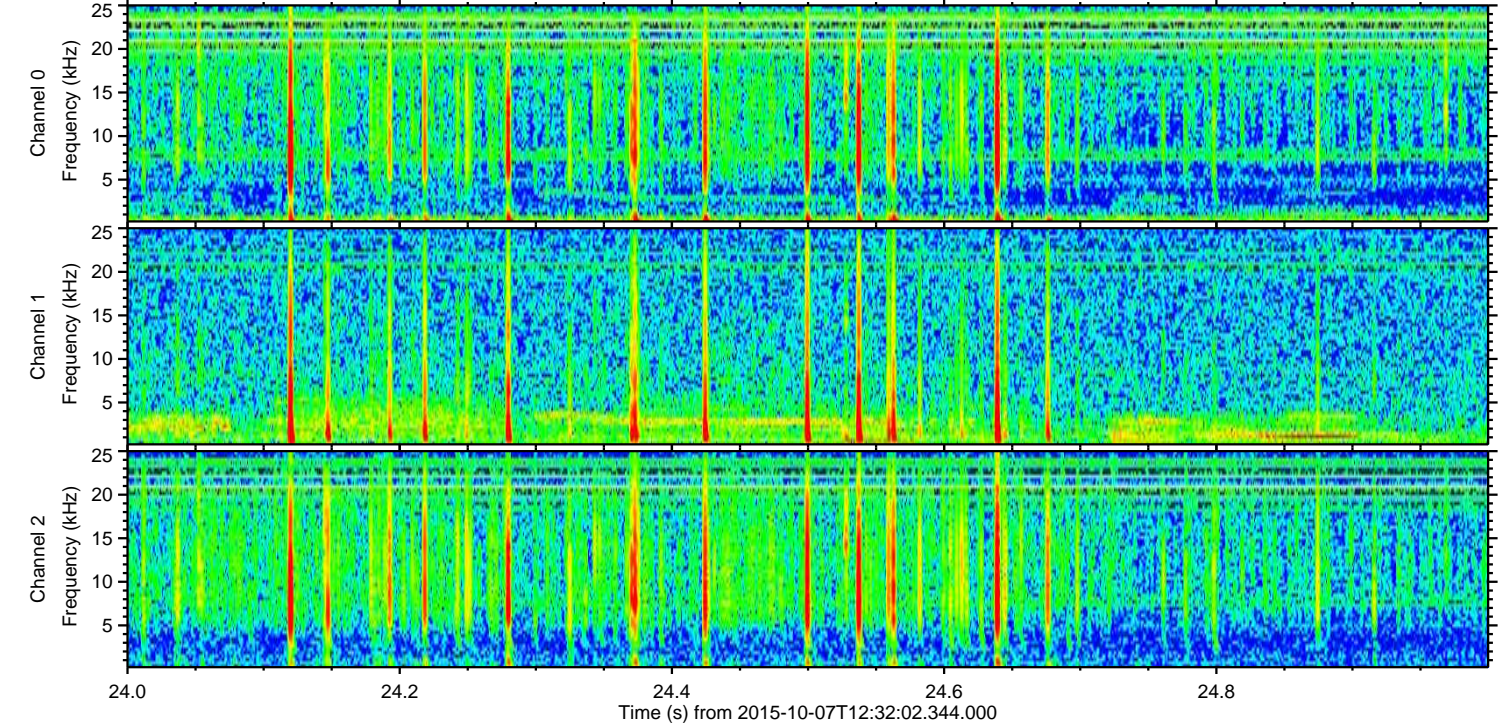
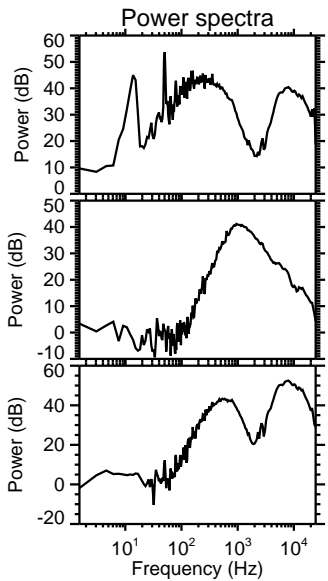
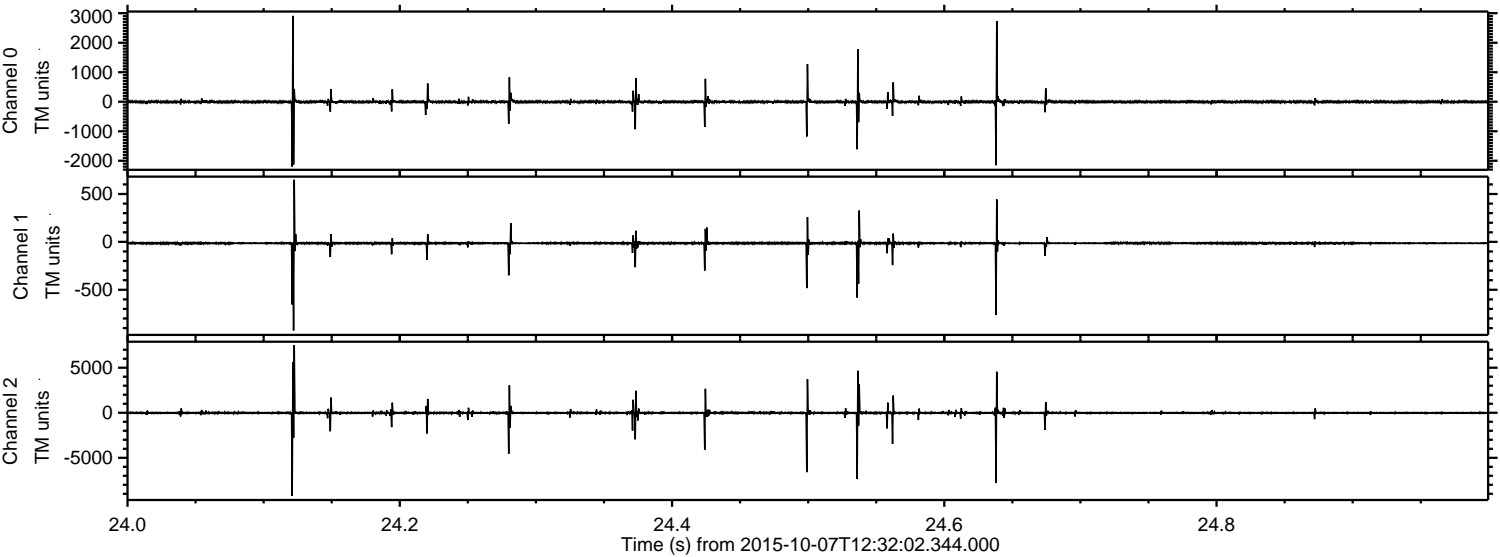

Processed Sat Oct 17 09:26:08 2015 by ELM ver.2012-10-06 from 001__elm20151007_123201__dat00.bin

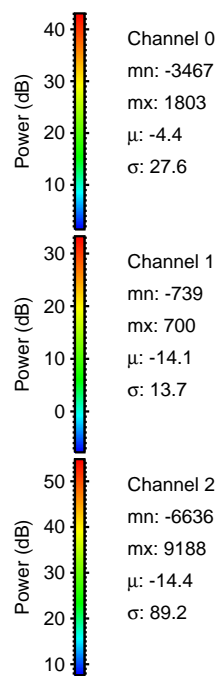
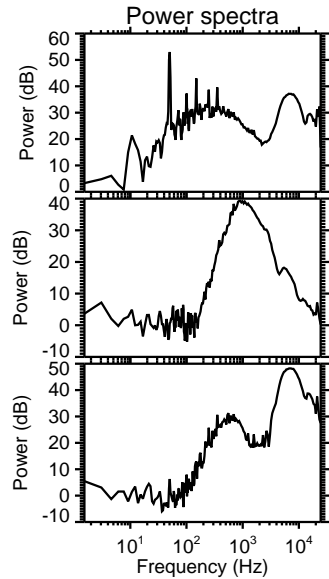
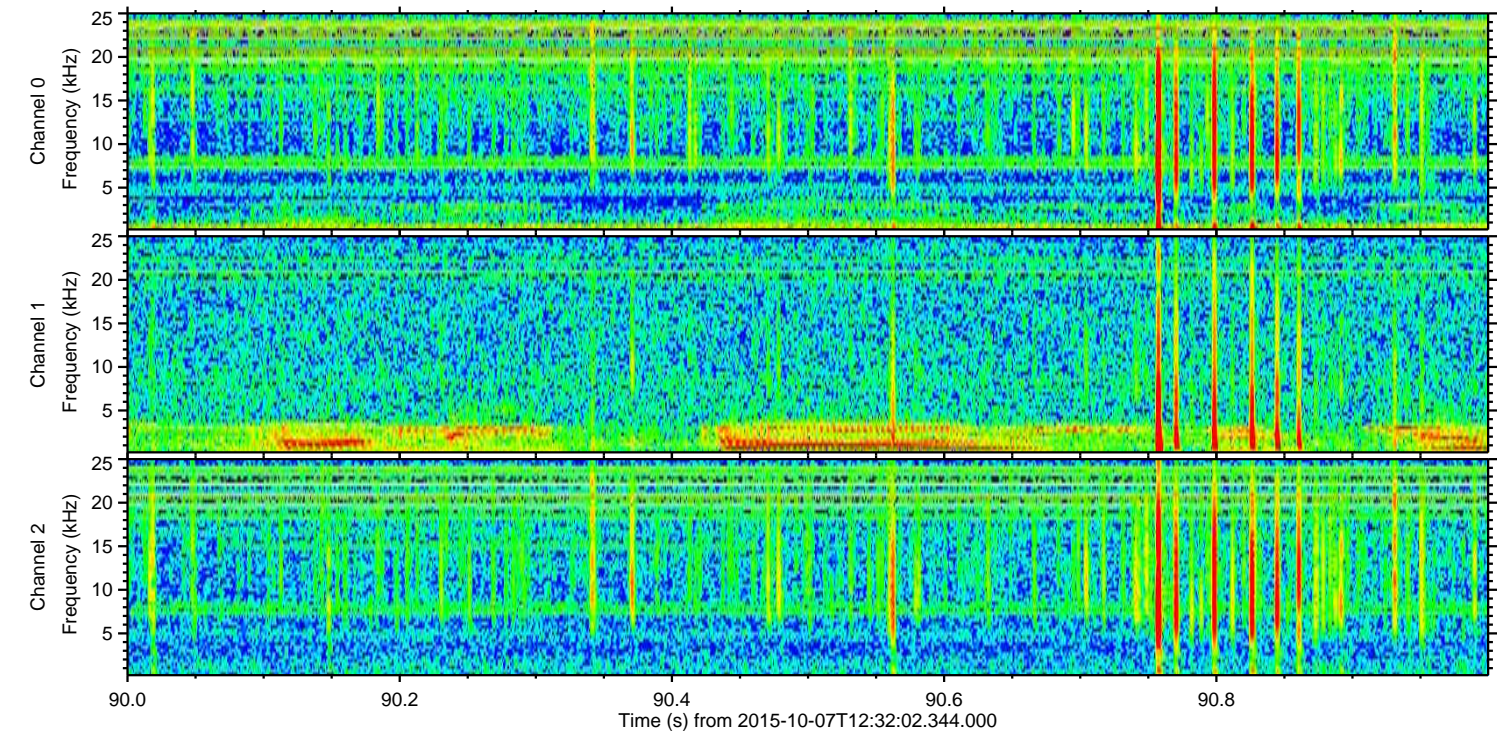
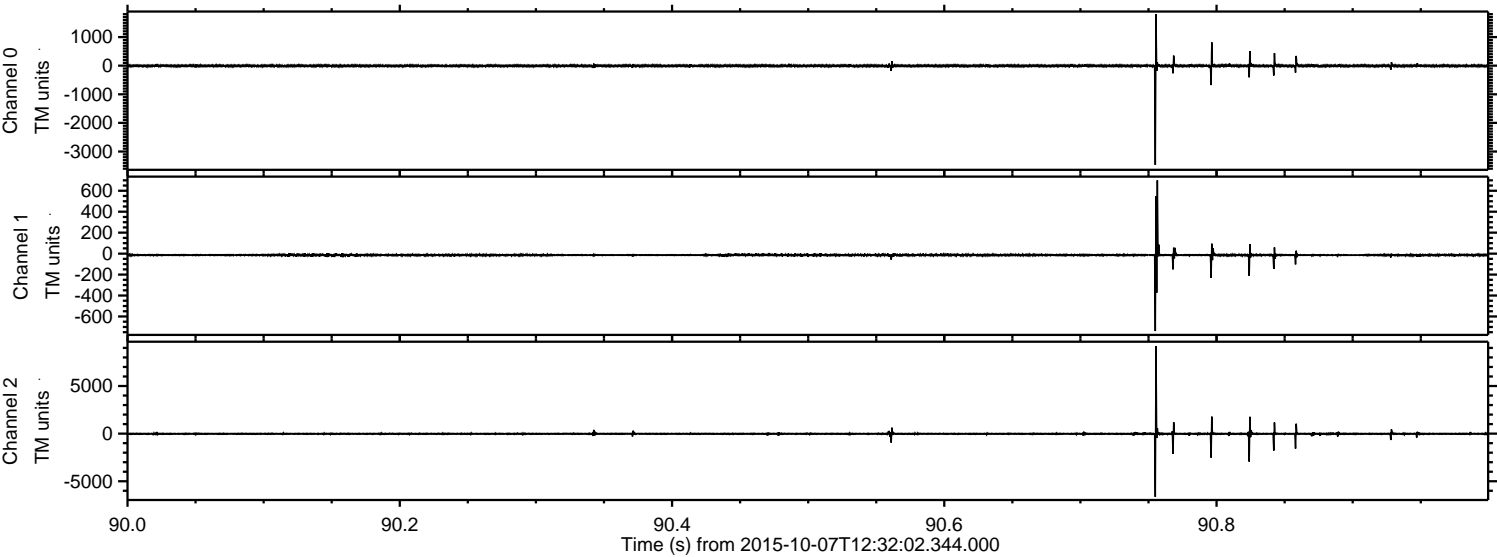

ELMAVAN 3D WAVEFORMS (Measured data sampled at 50 kHz) 51000 packets of 144 samples from 2015-10-07T12:32:02.344.000. Part 59/147

Processed Sat Oct 17 09:26:09 2015 by ELM ver.2012-10-06 from 001__elm20151007_123201__dat00.bin

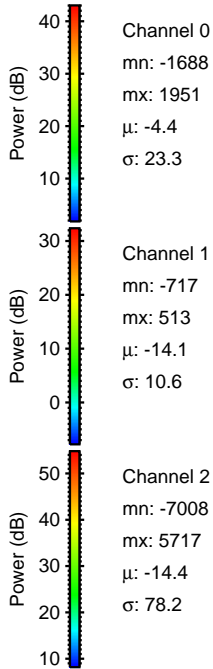
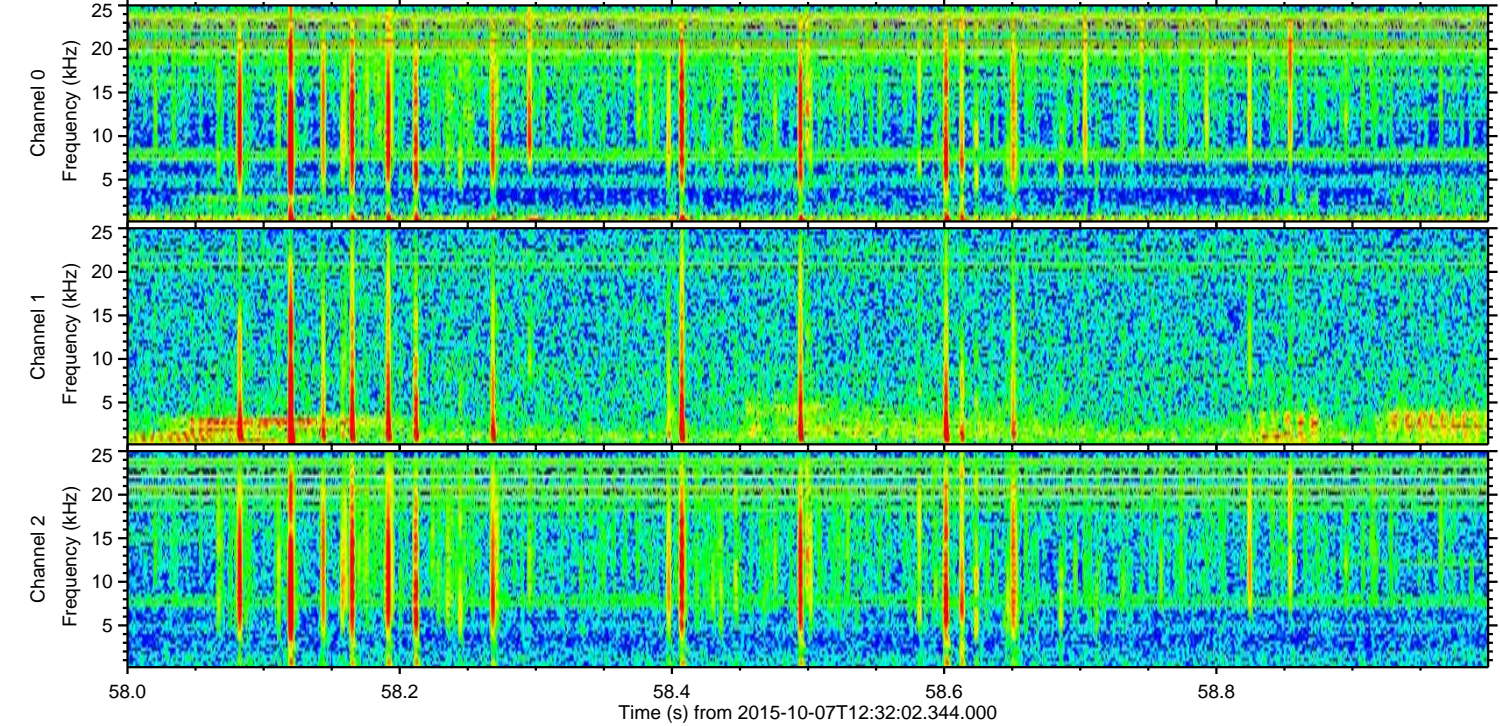
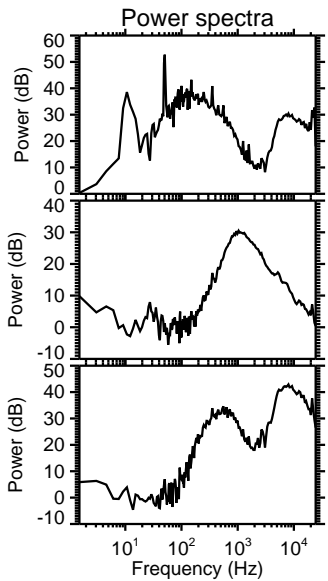
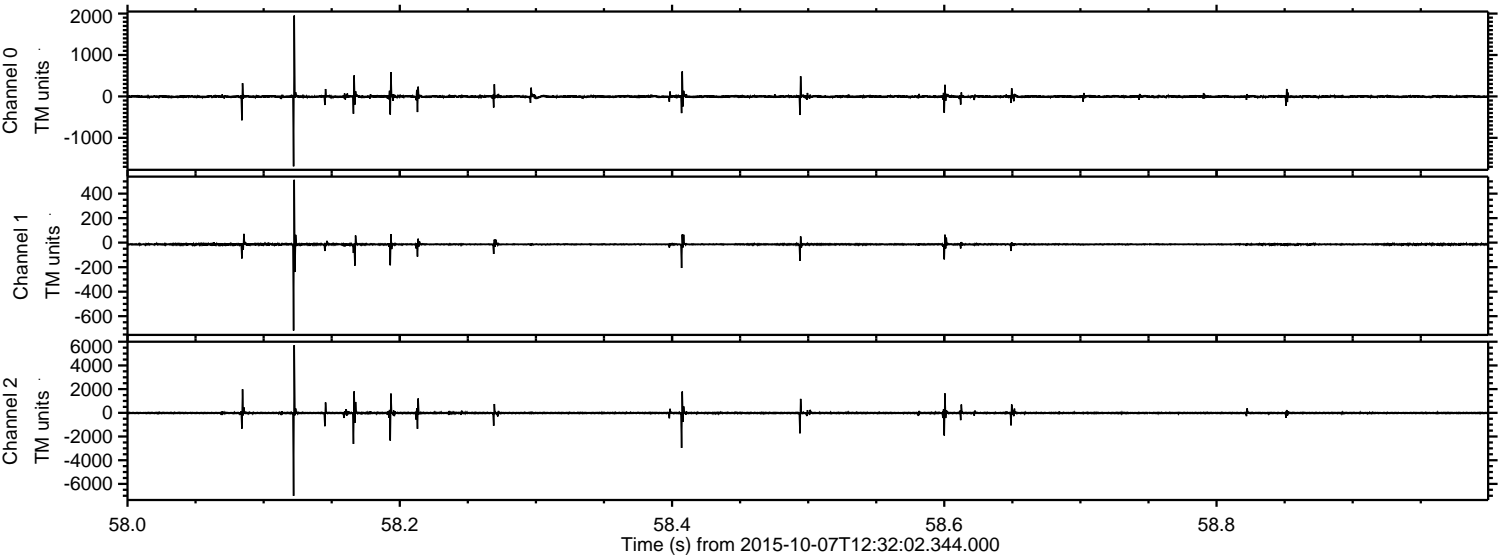

ELMAVAN 3D WAVEFORMS (Measured data sampled at 50 kHz) 51000 packets of 144 samples from 2015-10-07T12:32:02.344.000. Part 118/147

Processed Sat Oct 17 09:26:10 2015 by ELM ver.2012-10-06 from 001__elm20151007_123201__dat00.bin

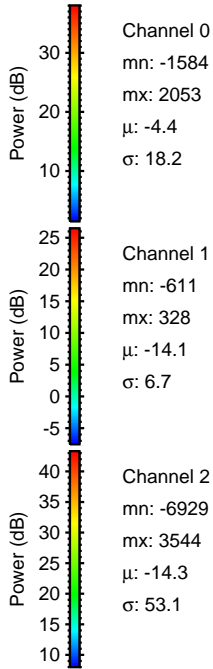
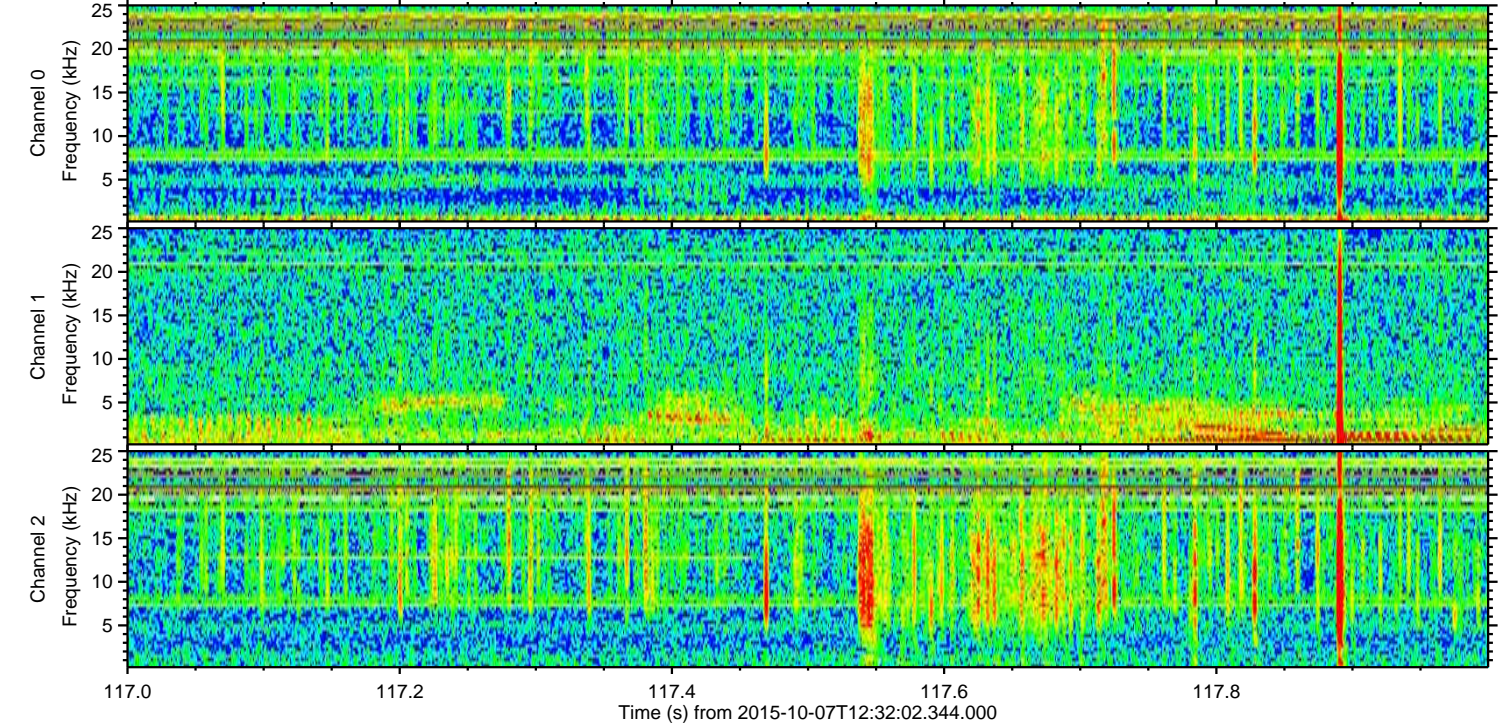
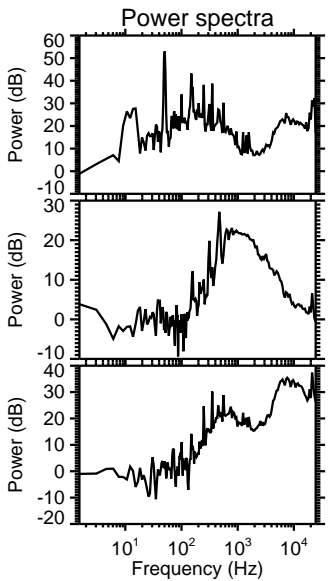
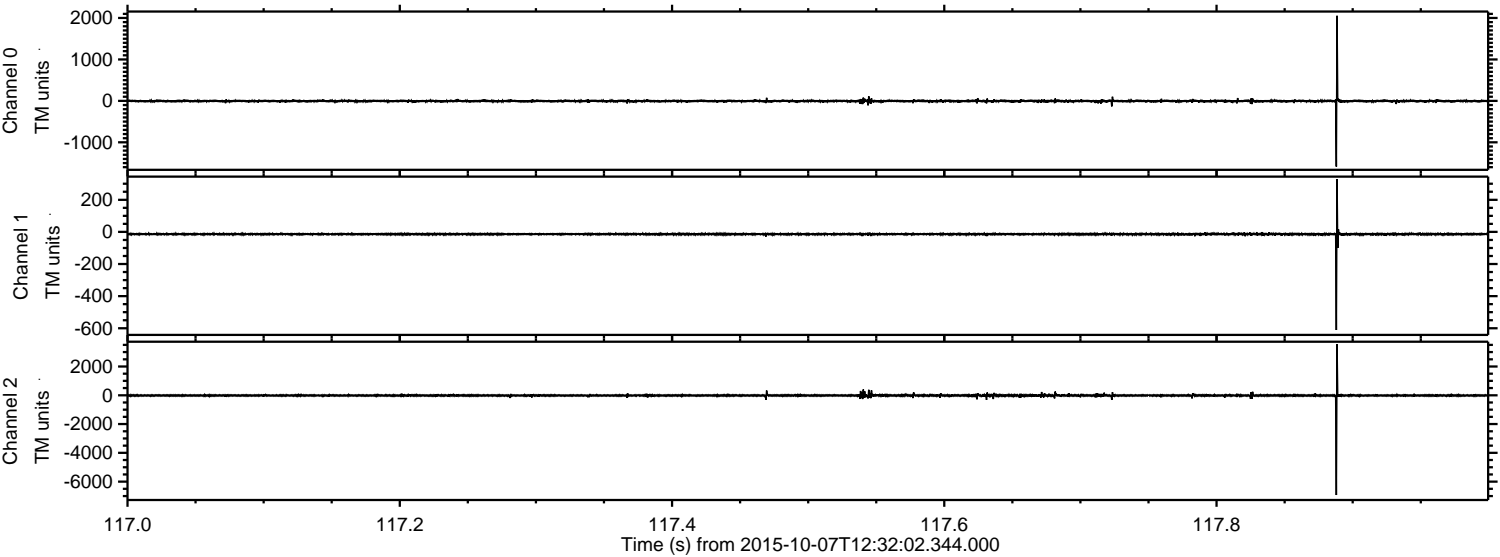

Channel 0
mn: -1584
mx: 2053
 μ : -4.4
 σ : 18.2

Channel 1
mn: -611
mx: 328
 μ : -14.1
 σ : 6.7

Channel 2
mn: -6929
mx: 3544
 μ : -14.3
 σ : 53.1

ELMAVAN 3D WAVEFORMS (Measured data sampled at 50 kHz) 51000 packets of 144 samples from 2015-10-07T12:32:02.344.000. Part 119/147

Processed Sat Oct 17 09:26:11 2015 by ELM ver.2012-10-06 from 001__elm20151007_123201__dat00.bin

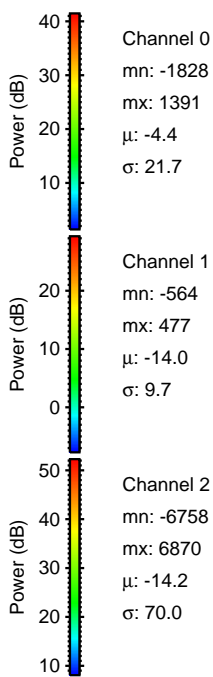
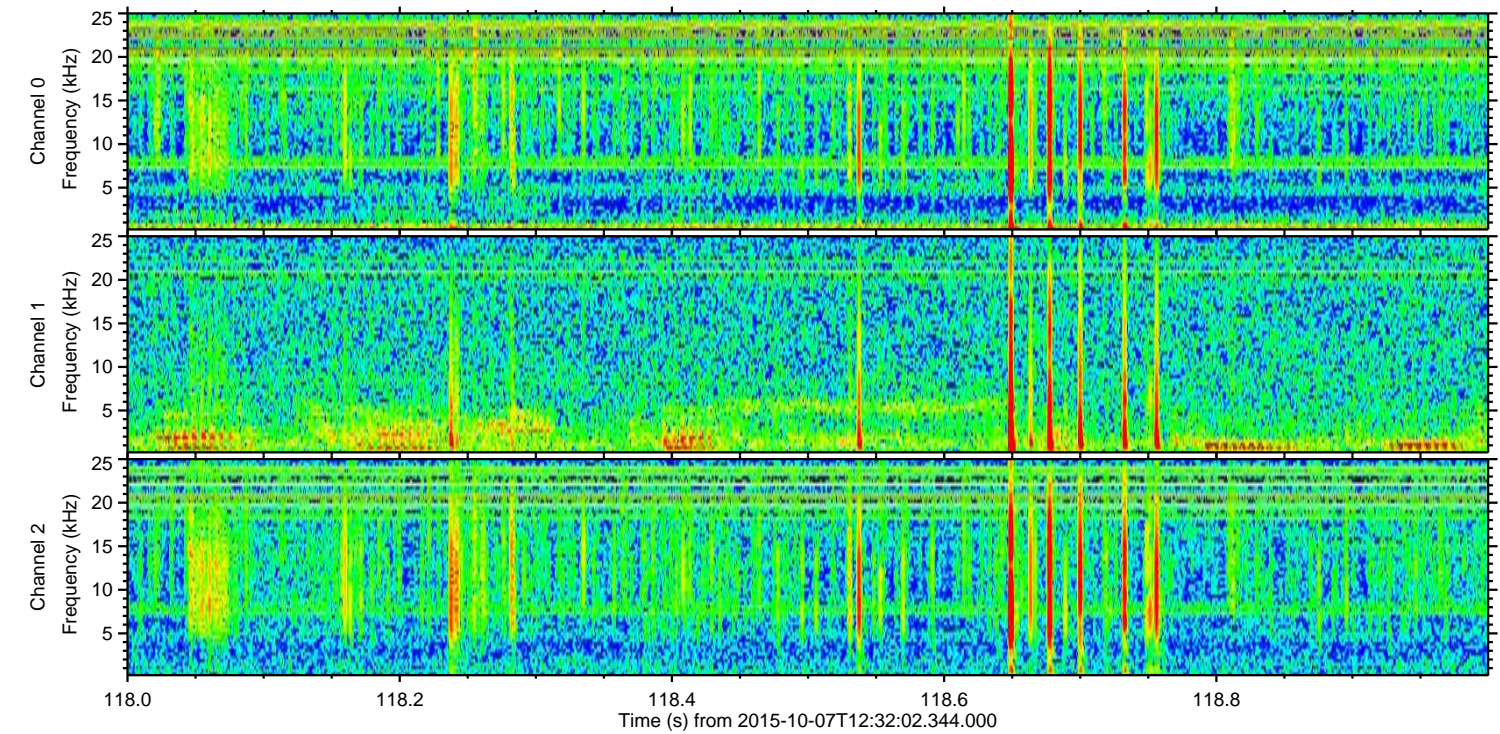
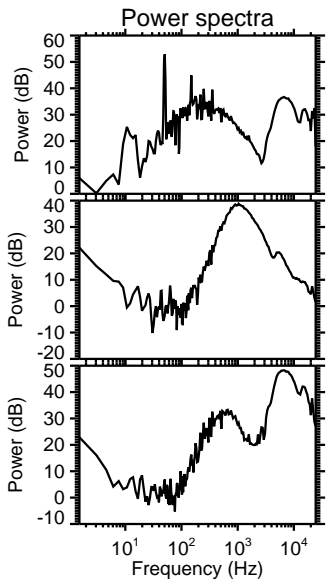
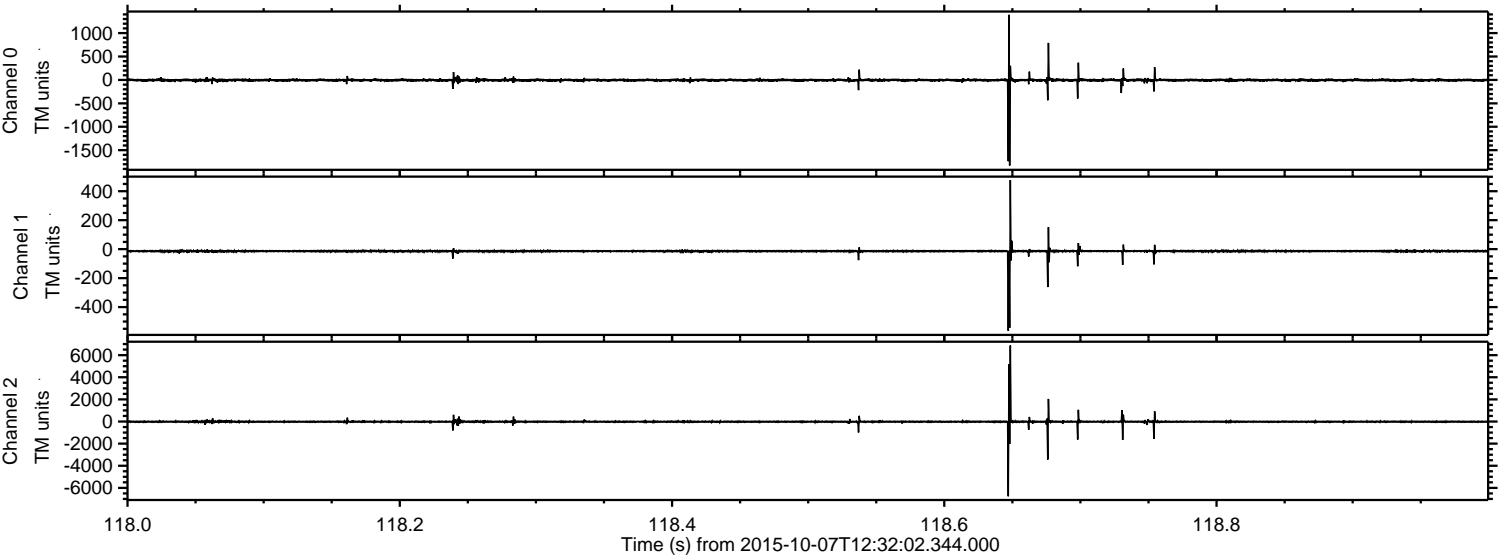

Channel 0
mn: -1828
mx: 1391
 μ : -4.4
 σ : 21.7

Channel 1
mn: -564
mx: 477
 μ : -14.0
 σ : 9.7

Channel 2
mn: -6758
mx: 6870
 μ : -14.2
 σ : 70.0

ELMAVAN 3D WAVEFORMS (Measured data sampled at 50 kHz) 51000 packets of 144 samples from 2015-10-07T12:32:02.344.000. Part 134/147

Processed Sat Oct 17 09:26:12 2015 by ELM ver.2012-10-06 from 001__elm20151007_123201__dat00.bin

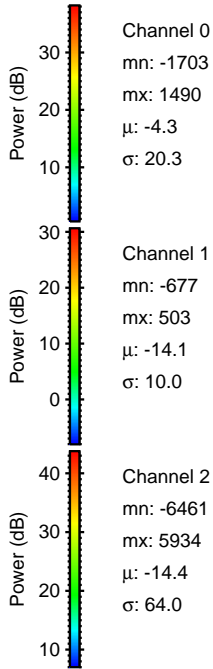
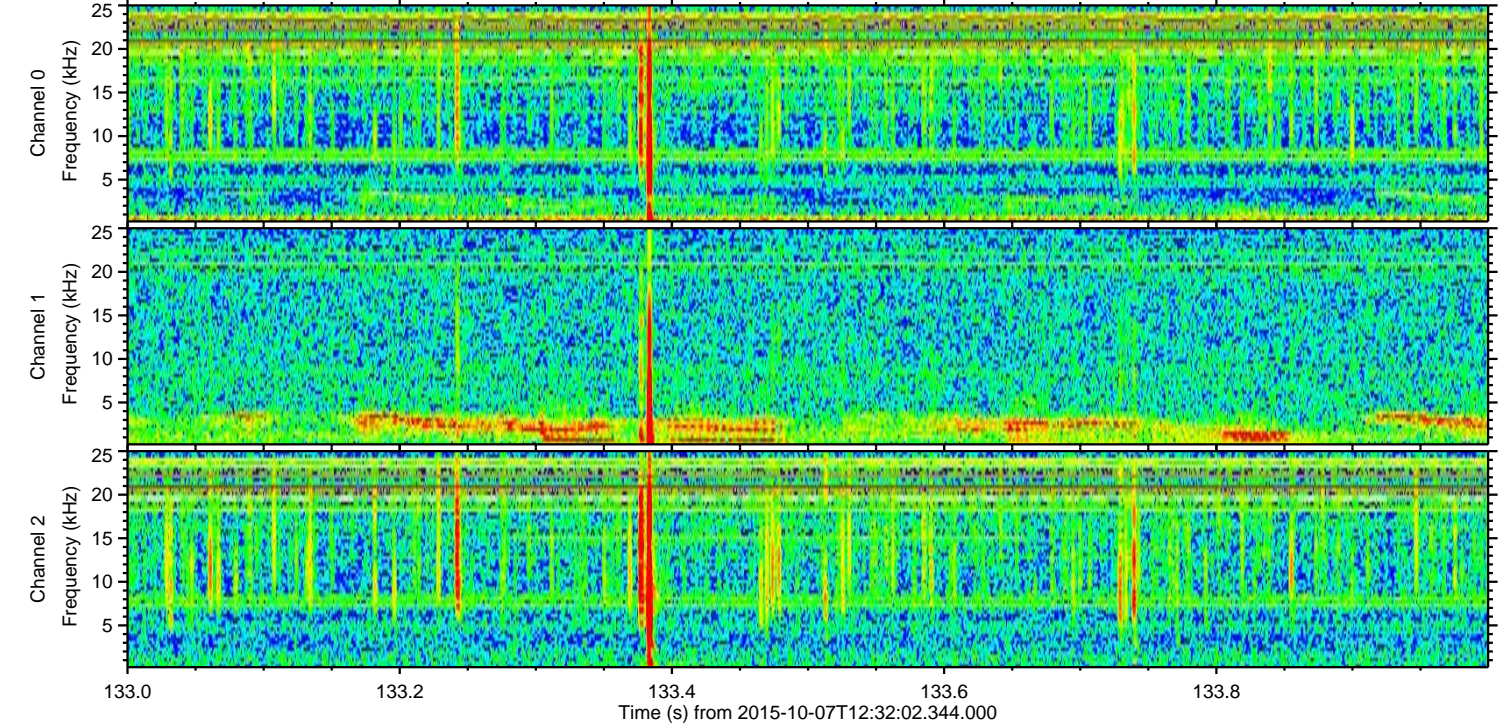
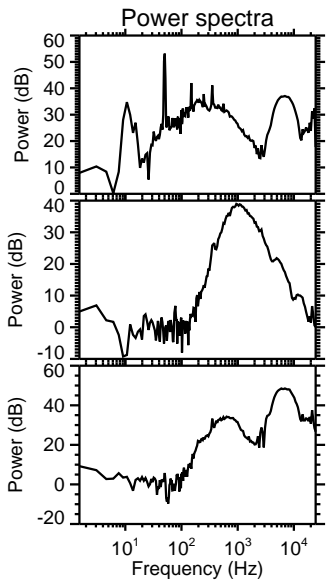
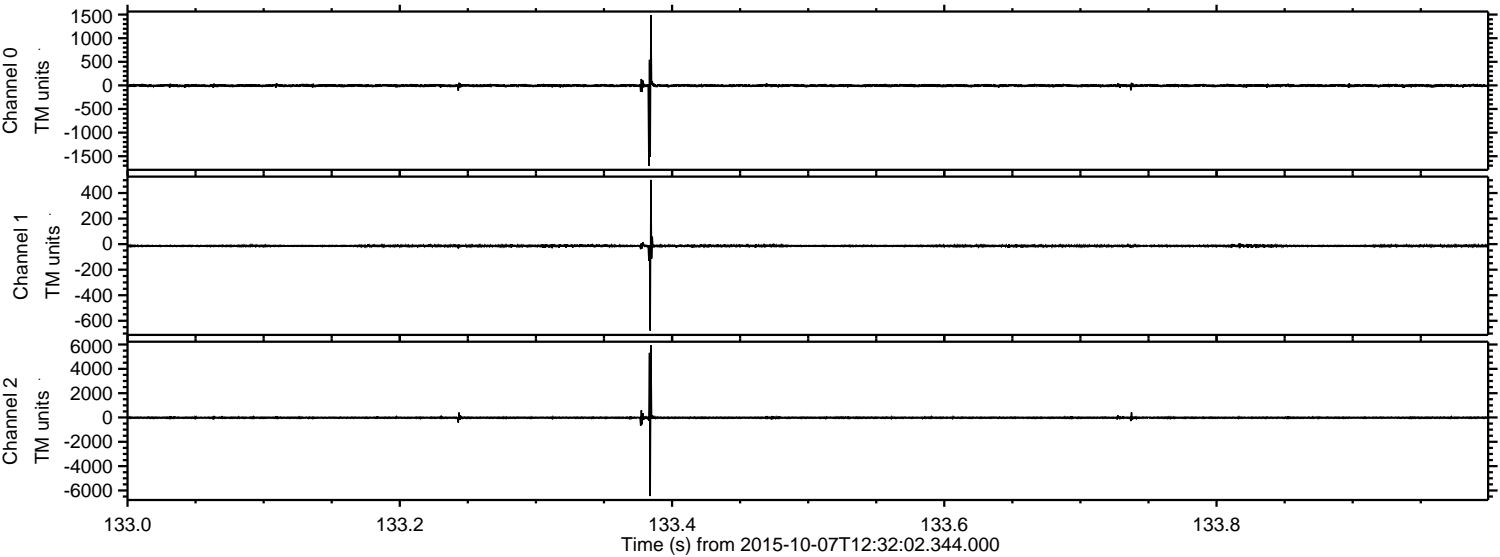

Processed Sat Oct 17 09:26:13 2015 by ELM ver.2012-10-06 from 001__elm20151007_123201__dat00.bin

