

ELMAVAN 3D WAVEFORMS (Measured data sampled at 50 kHz) 51000 packets of 144 samples from 2015-10-07T02:41:39.228.999.

Processed Sat Oct 17 06:50:43 2015 by ELM ver.2012-10-06 from 001__elm20151007_024138__dat00.bin

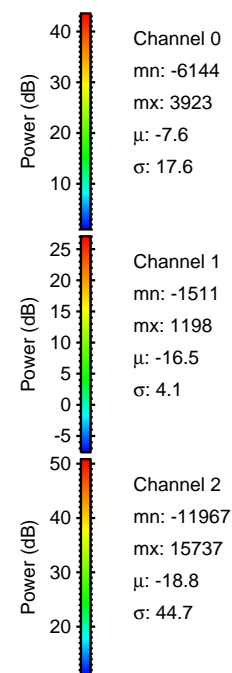
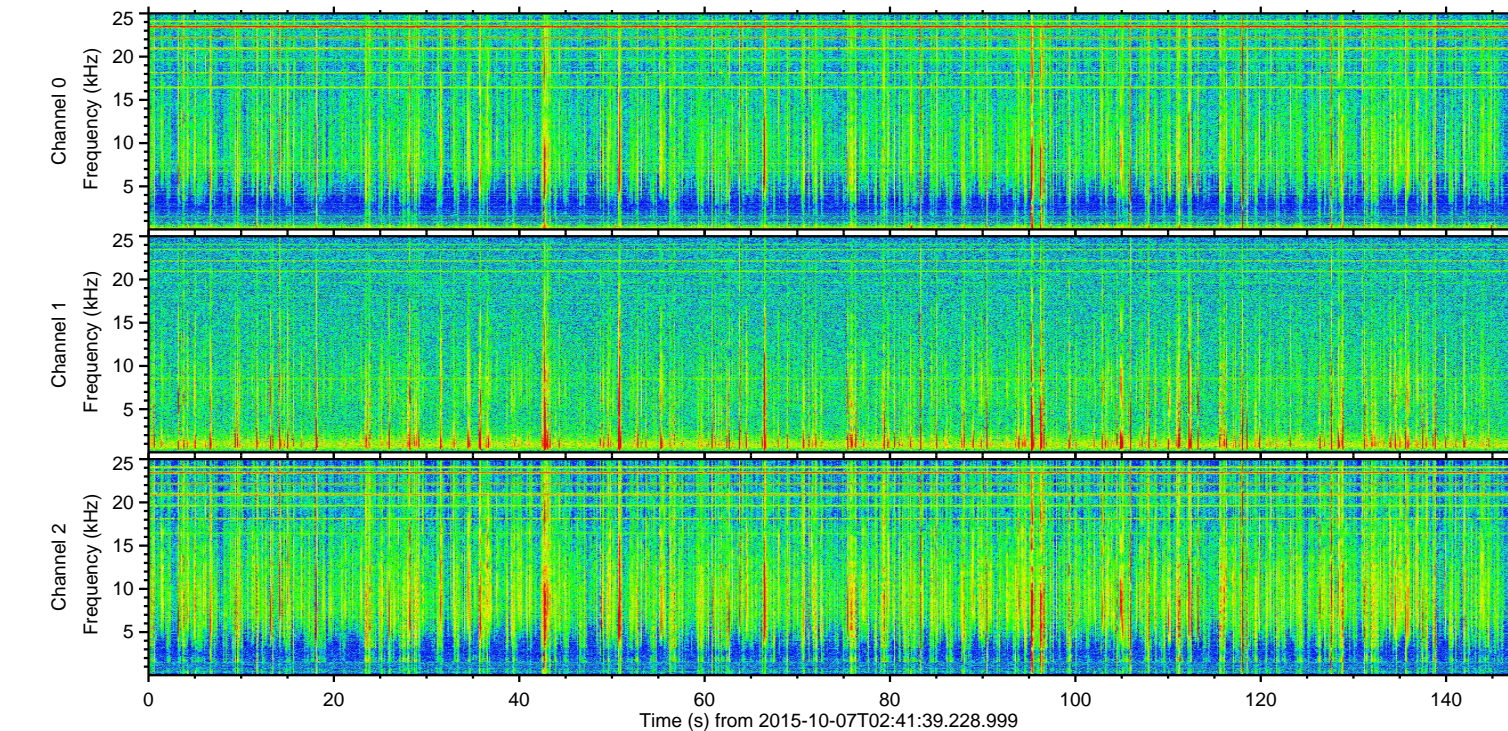
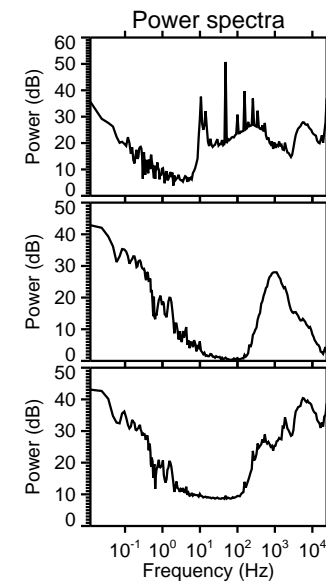
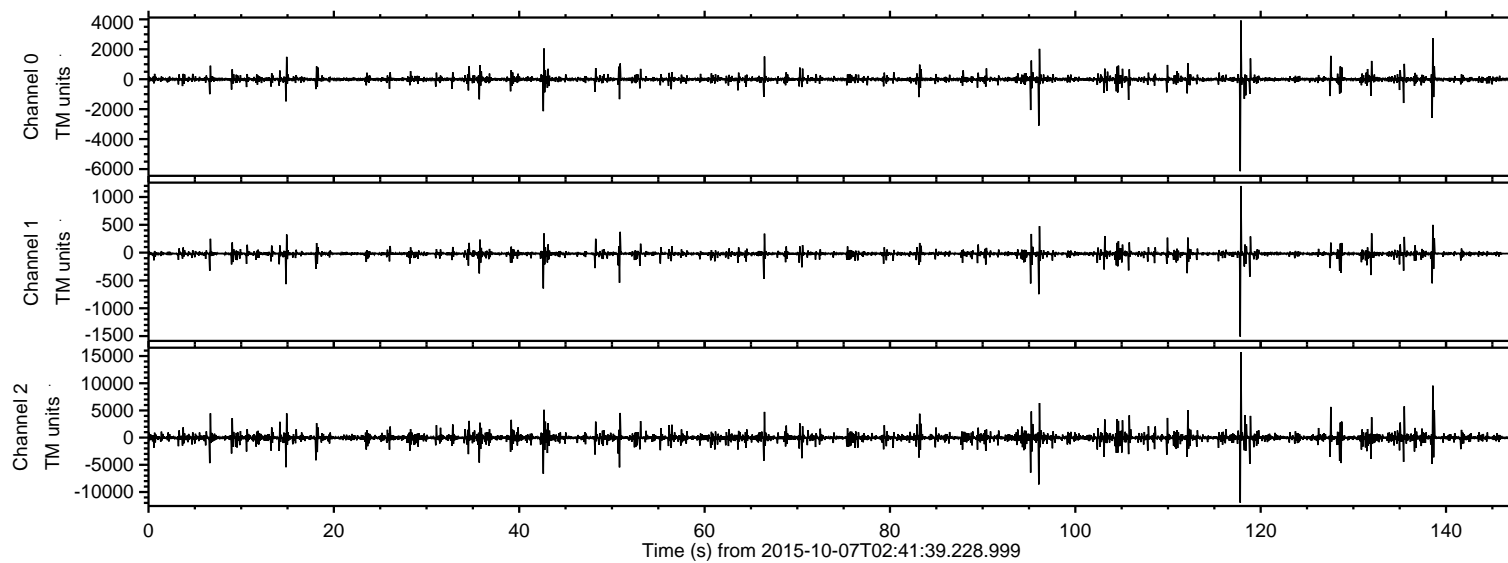

Channel 0
mn: -6144
mx: 3923
 μ : -7.6
 σ : 17.6

Channel 1
mn: -1511
mx: 1198
 μ : -16.5
 σ : 4.1

Channel 2
mn: -11967
mx: 15737
 μ : -18.8
 σ : 44.7

ELMAVAN 3D WAVEFORMS (Measured data sampled at 50 kHz) 51000 packets of 144 samples from 2015-10-07T02:41:39.228.999. Part 118/147

Processed Sat Oct 17 06:50:59 2015 by ELM ver.2012-10-06 from 001__elm20151007_024138__dat00.bin

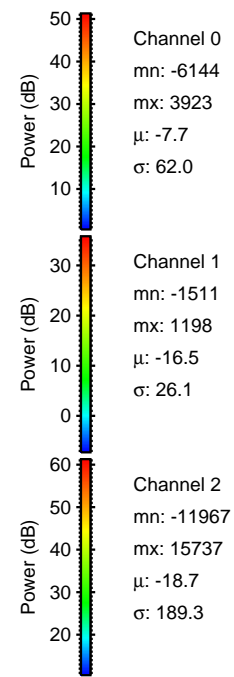
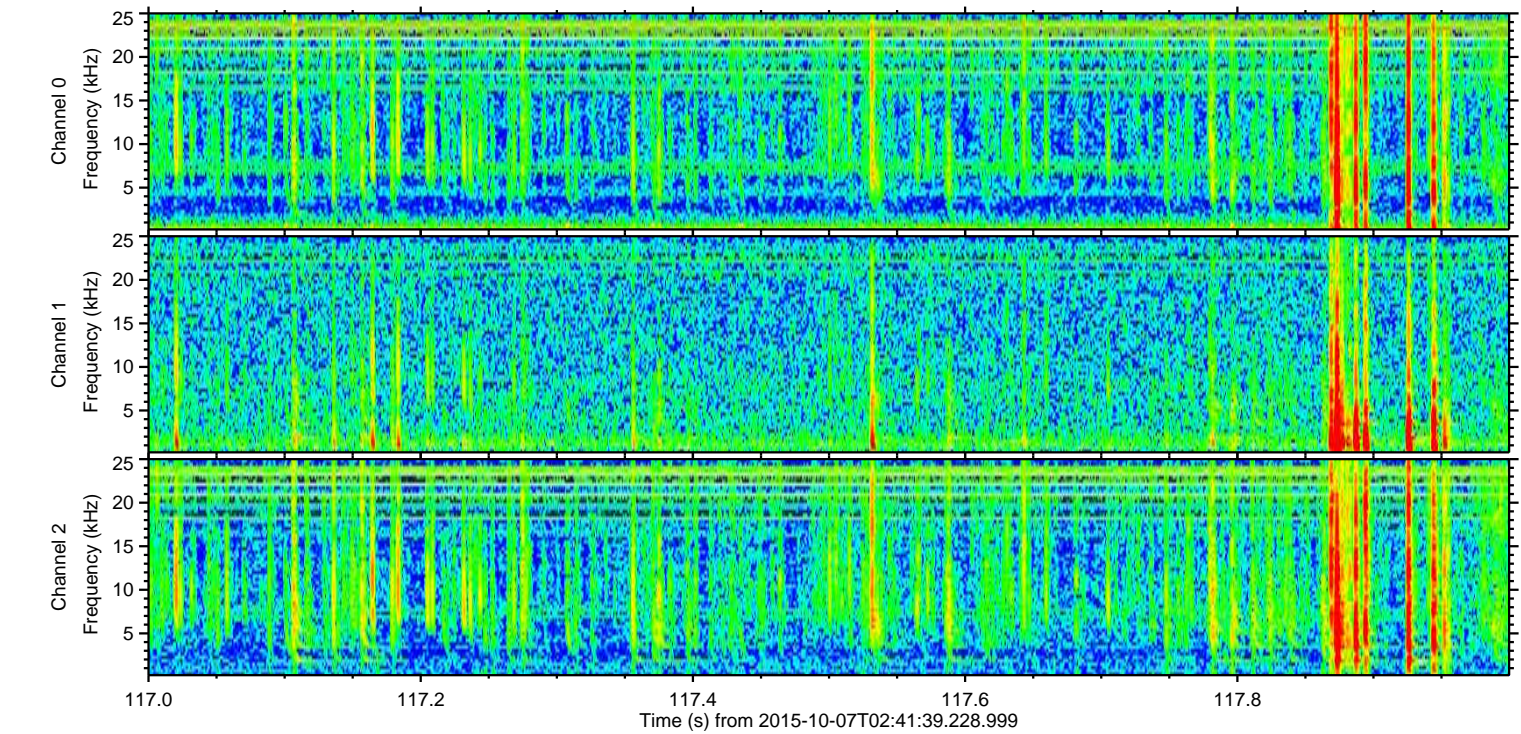
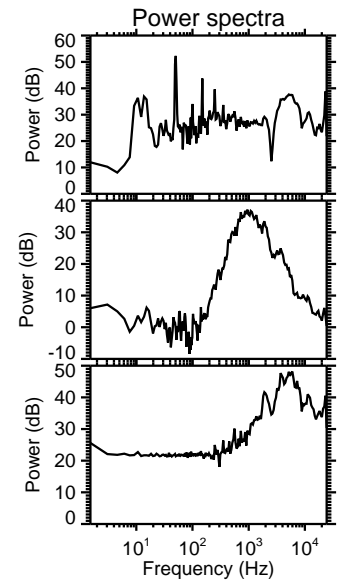
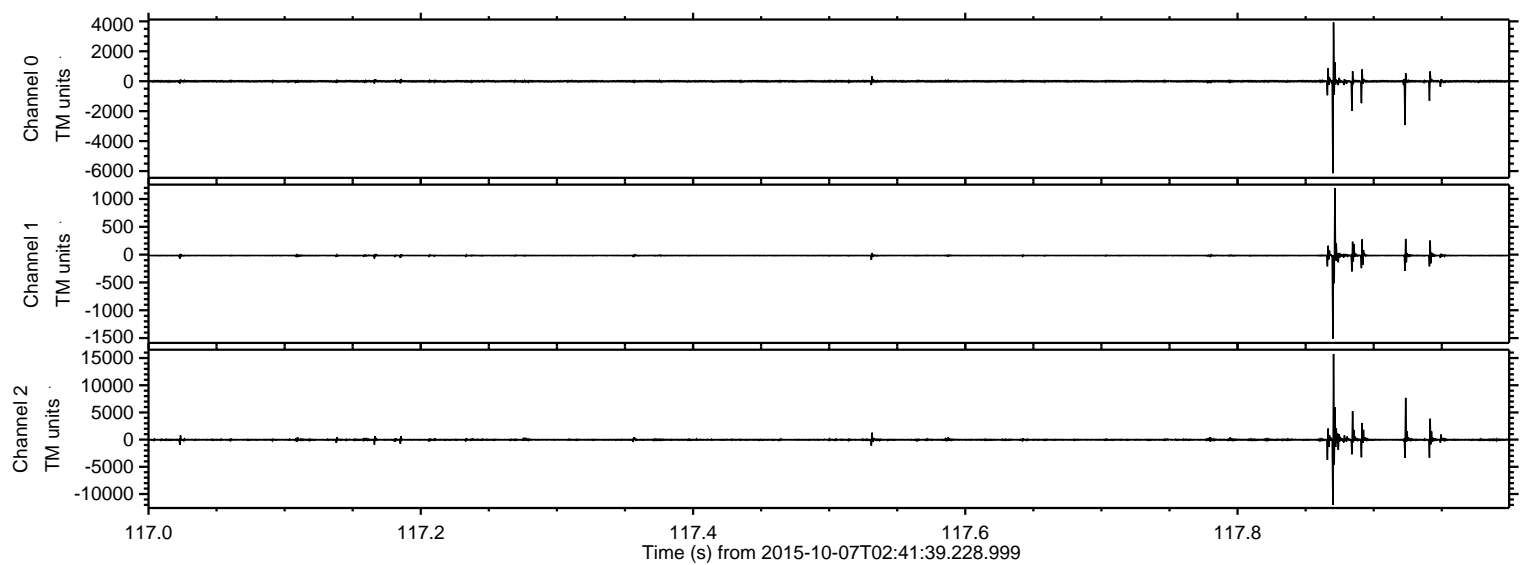

Channel 0
mn: -6144
mx: 3923
 μ : -7.7
 σ : 62.0

Channel 1
mn: -1511
mx: 1198
 μ : -16.5
 σ : 26.1

Channel 2
mn: -11967
mx: 15737
 μ : -18.7
 σ : 189.3

ELMAVAN 3D WAVEFORMS (Measured data sampled at 50 kHz) 51000 packets of 144 samples from 2015-10-07T02:41:39.228.999. Part 139/147

Processed Sat Oct 17 06:51:00 2015 by ELM ver.2012-10-06 from 001__elm20151007_024138__dat00.bin

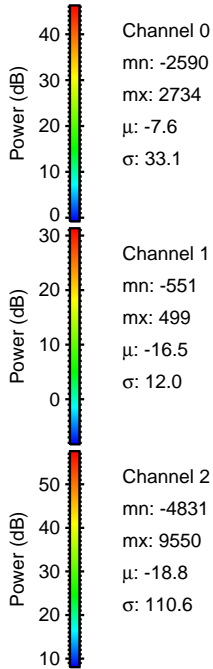
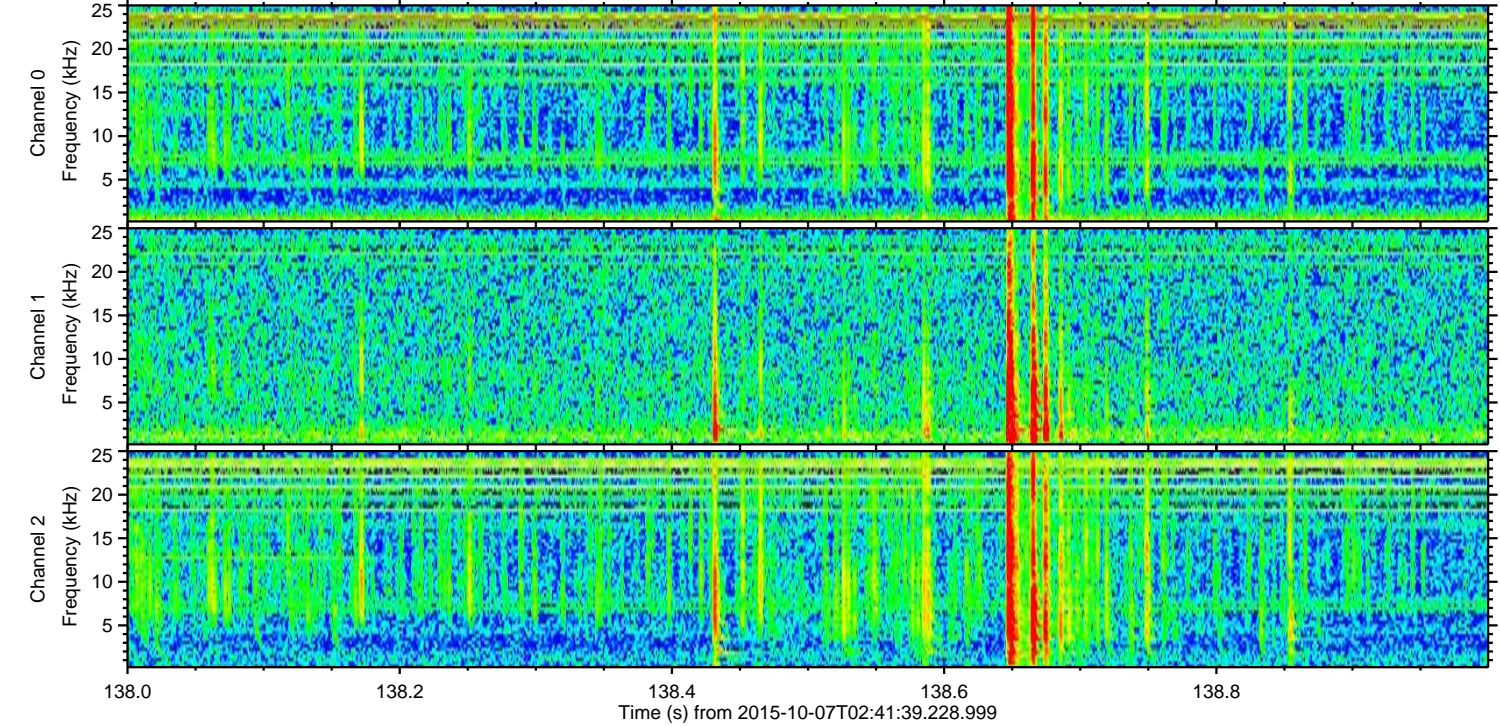
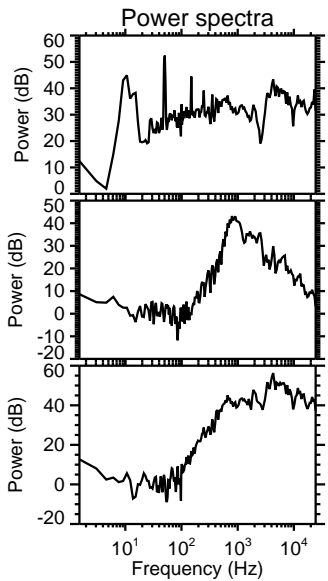
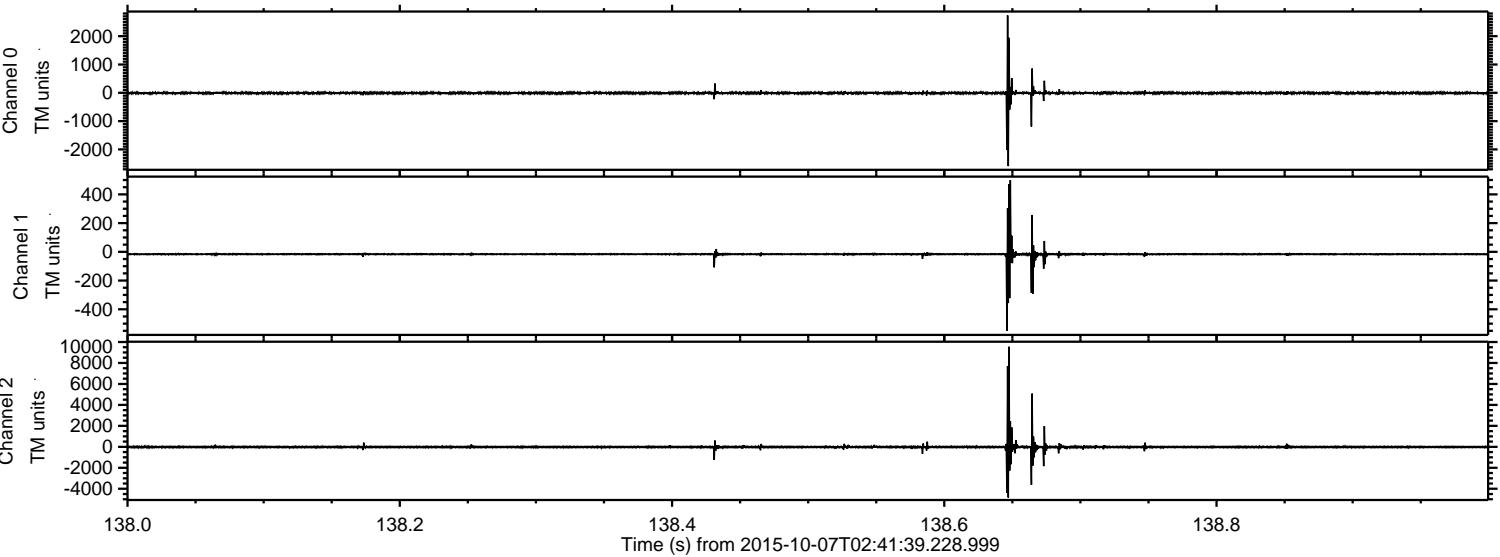

Channel 0
mn: -2590
mx: 2734
 μ : -7.6
 σ : 33.1

Channel 1
mn: -551
mx: 499
 μ : -16.5
 σ : 12.0

Channel 2
mn: -4831
mx: 9550
 μ : -18.8
 σ : 110.6

Processed Sat Oct 17 06:51:01 2015 by ELM ver.2012-10-06 from 001__elm20151007_024138__dat00.bin

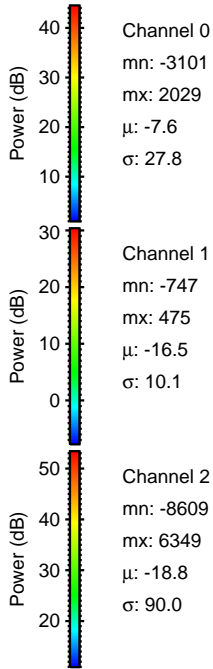
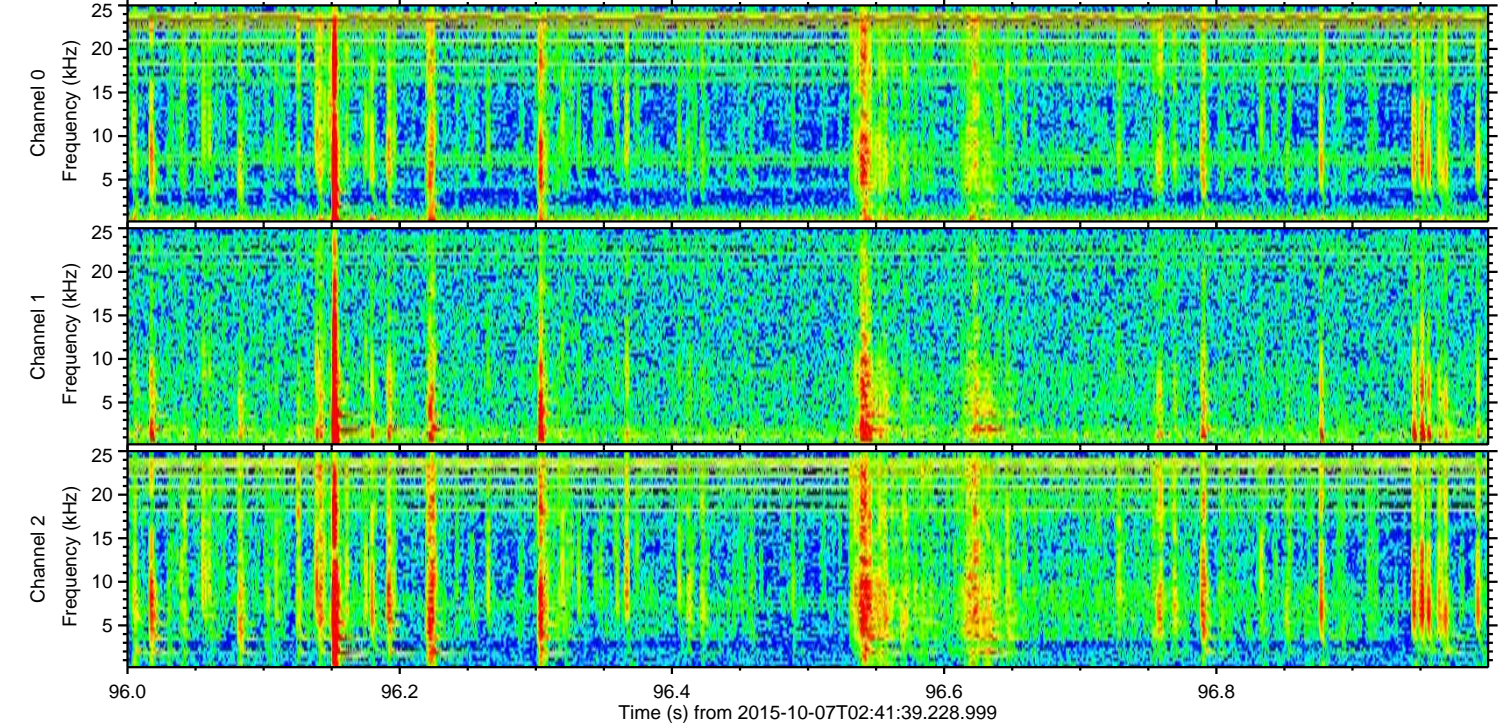
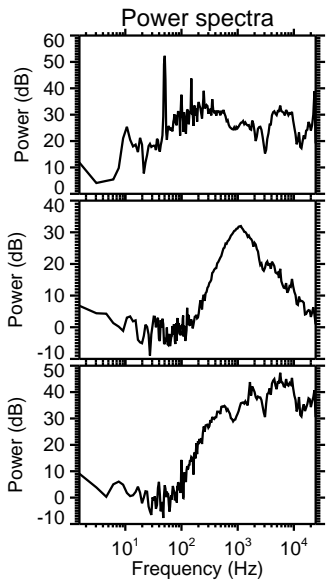
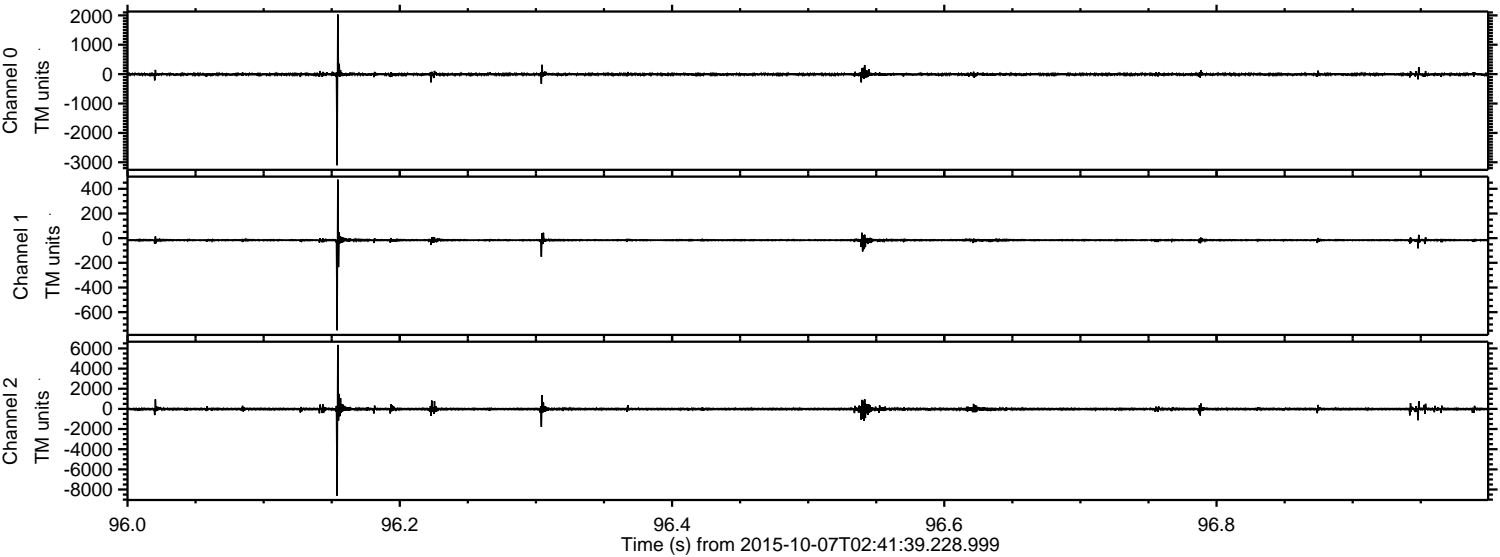

Channel 0
mn: -3101
mx: 2029
μ: -7.6
σ: 27.8

Channel 1
mn: -747
mx: 475
μ: -16.5
σ: 10.1

Channel 2
mn: -8609
mx: 6349
μ: -18.8
σ: 90.0

ELMAVAN 3D WAVEFORMS (Measured data sampled at 50 kHz) 51000 packets of 144 samples from 2015-10-07T02:41:39.228.999. Part 43/147

Processed Sat Oct 17 06:51:02 2015 by ELM ver.2012-10-06 from 001__elm20151007_024138__dat00.bin

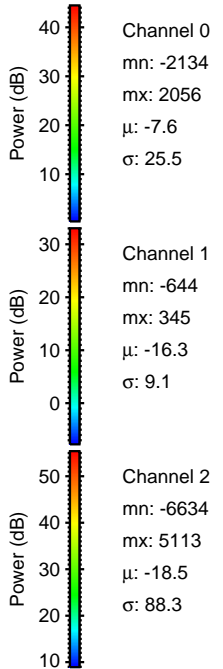
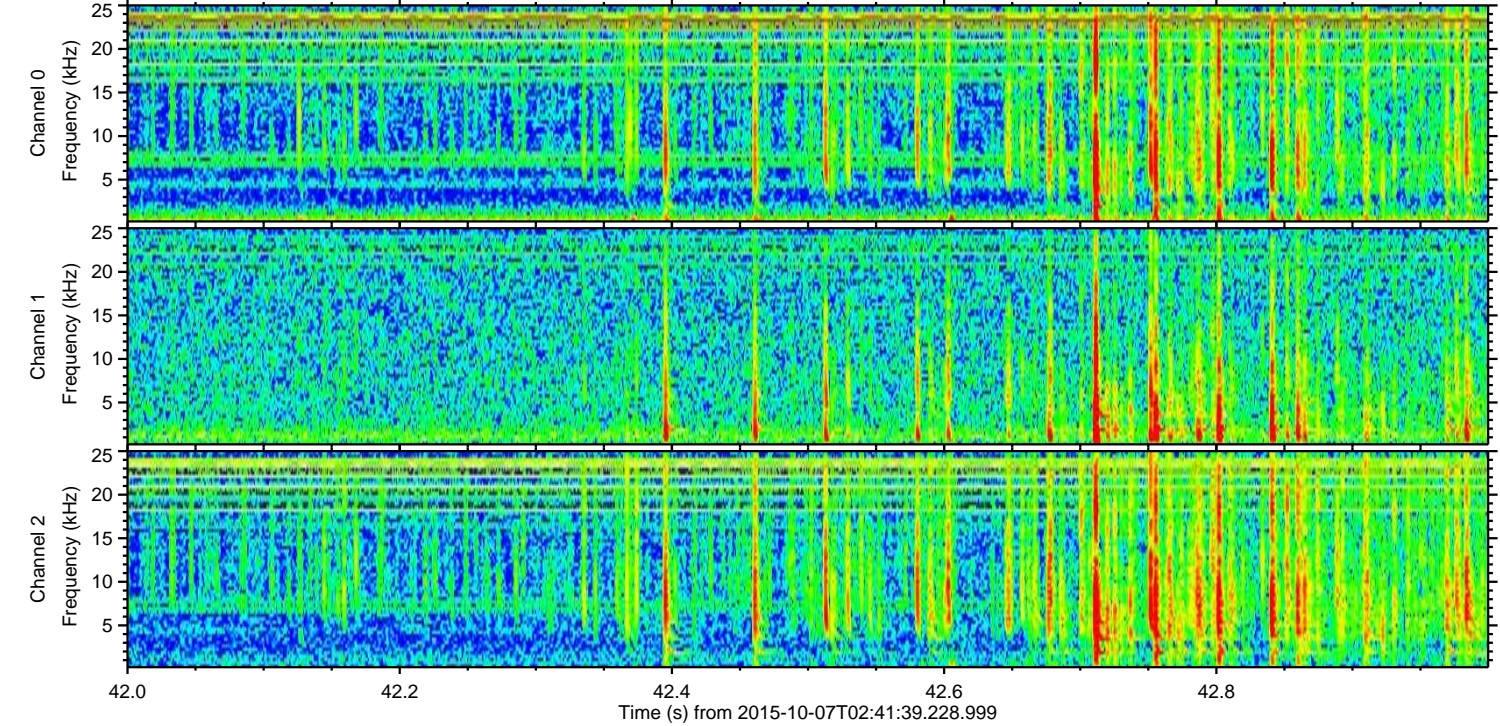
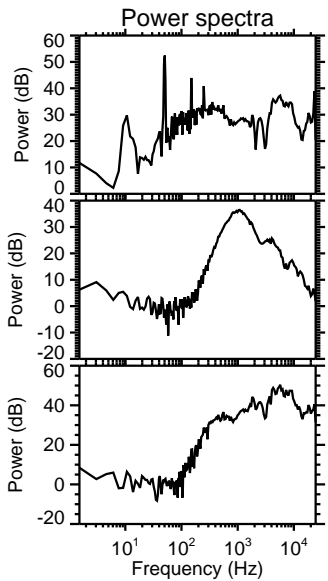
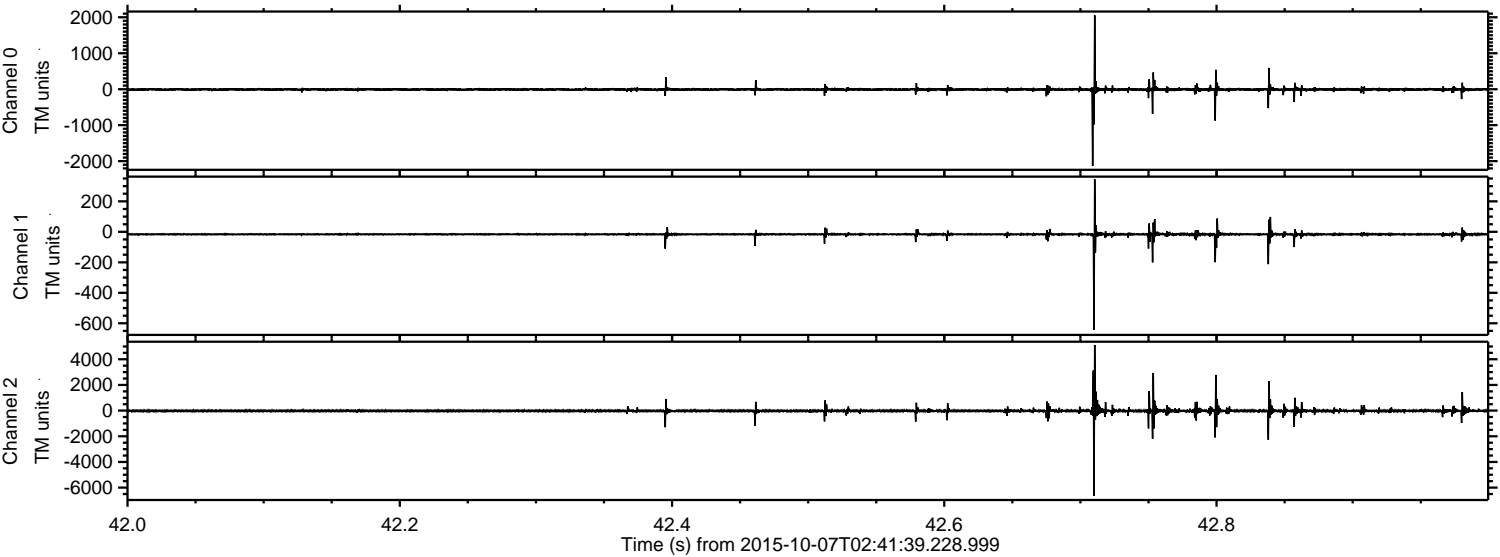

Channel 0
mn: -2134
mx: 2056
 μ : -7.6
 σ : 25.5

Channel 1
mn: -644
mx: 345
 μ : -16.3
 σ : 9.1

Channel 2
mn: -6634
mx: 5113
 μ : -18.5
 σ : 88.3

Processed Sat Oct 17 06:51:03 2015 by ELM ver.2012-10-06 from 001__elm20151007_024138__dat00.bin

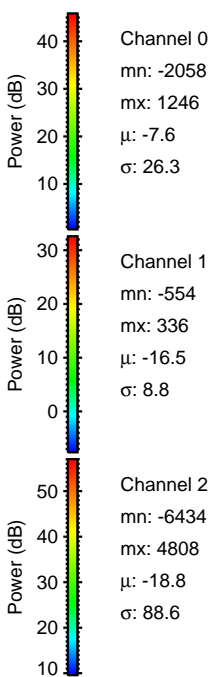
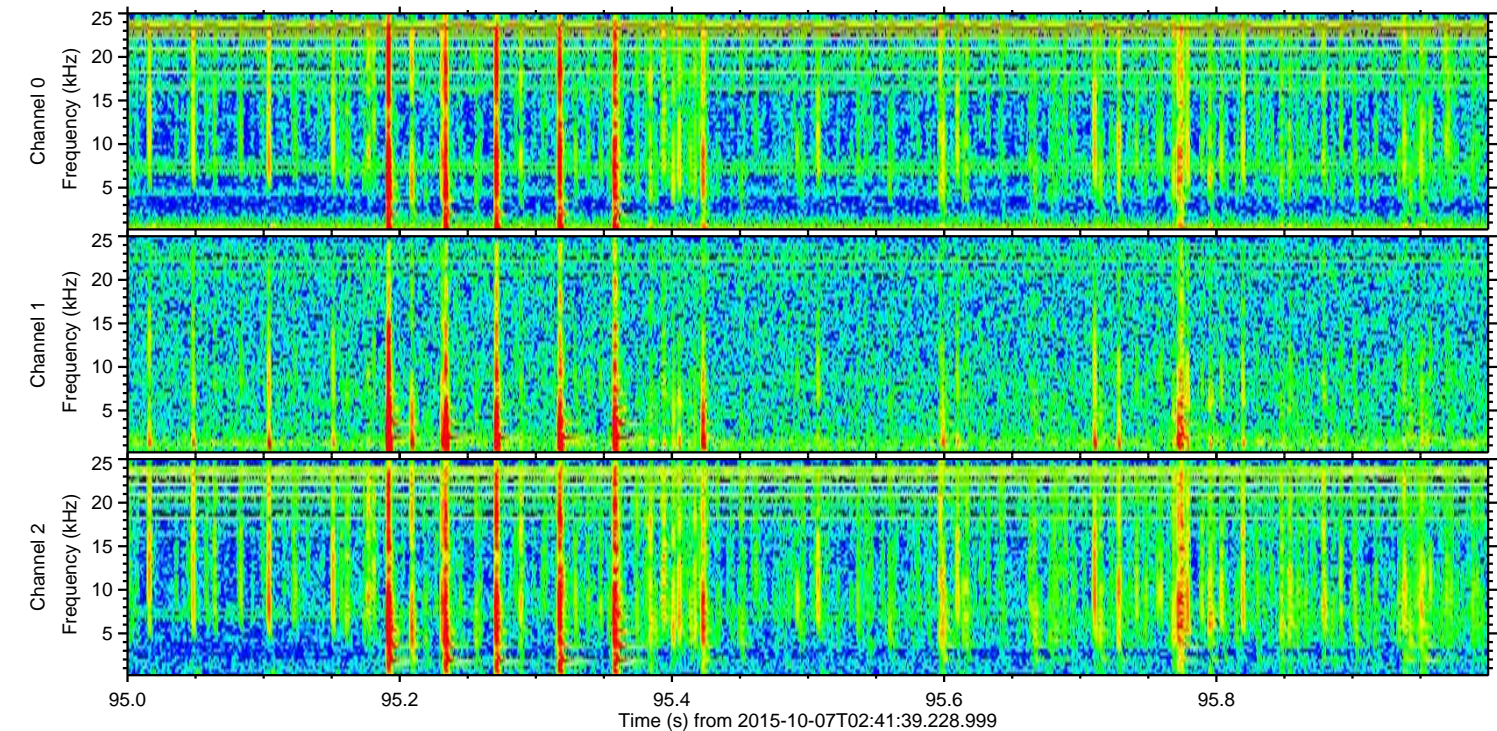
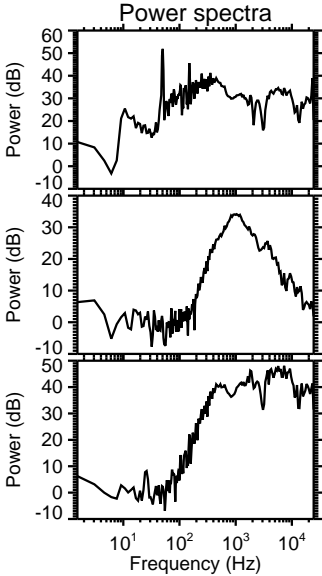
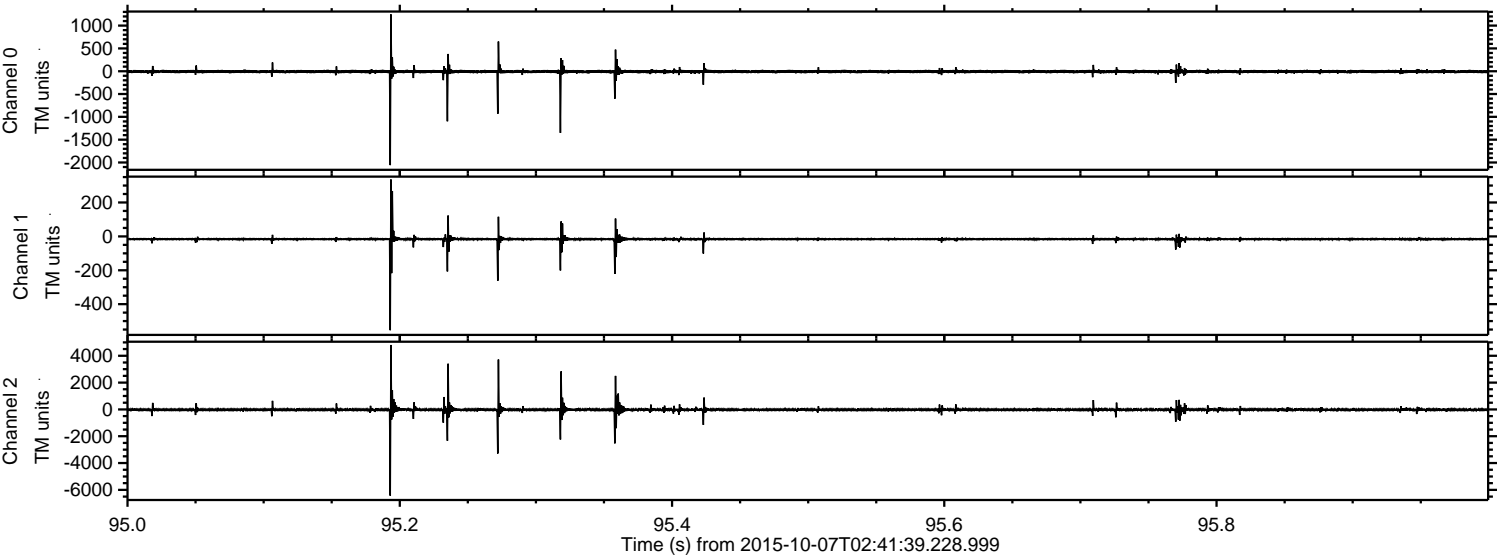

ELMAVAN 3D WAVEFORMS (Measured data sampled at 50 kHz) 51000 packets of 144 samples from 2015-10-07T02:41:39.228.999. Part 136/147

Processed Sat Oct 17 06:51:04 2015 by ELM ver.2012-10-06 from 001__elm20151007_024138__dat00.bin

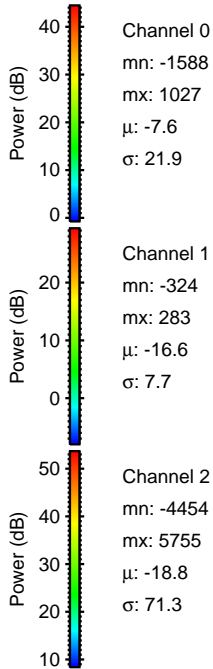
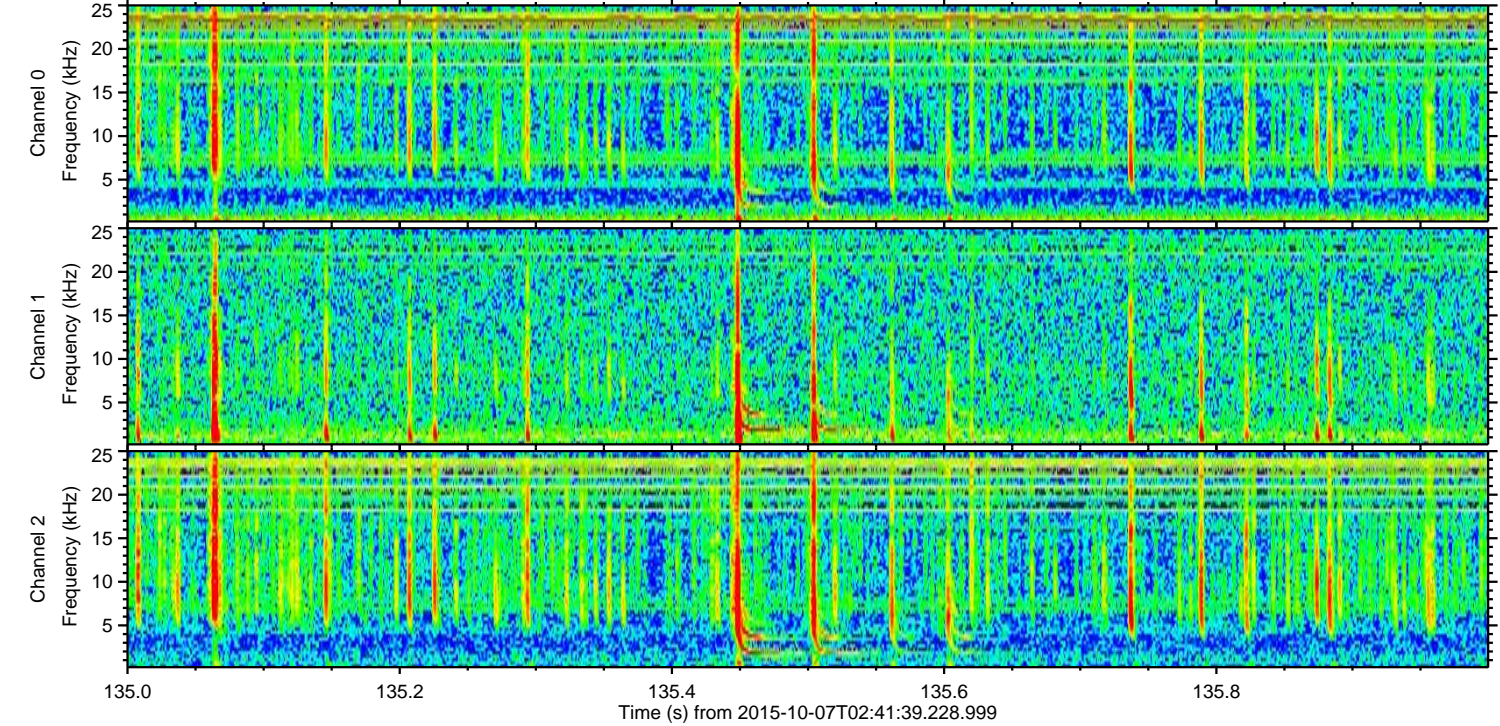
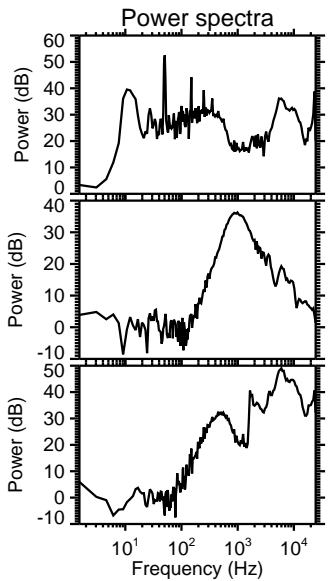
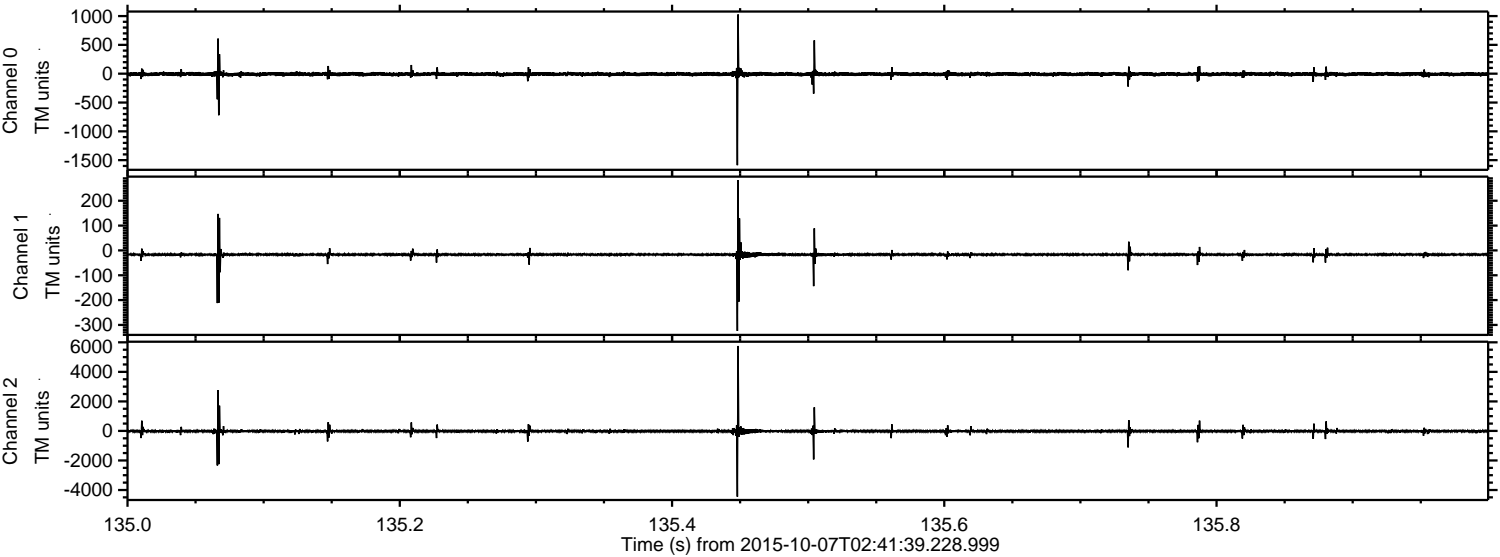

Channel 0
mn: -1588
mx: 1027
 μ : -7.6
 σ : 21.9

Channel 1
mn: -324
mx: 283
 μ : -16.6
 σ : 7.7

Channel 2
mn: -4454
mx: 5755
 μ : -18.8
 σ : 71.3

ELMAVAN 3D WAVEFORMS (Measured data sampled at 50 kHz) 51000 packets of 144 samples from 2015-10-07T02:41:39.228.999. Part 128/147

Processed Sat Oct 17 06:51:05 2015 by ELM ver.2012-10-06 from 001__elm20151007_024138__dat00.bin

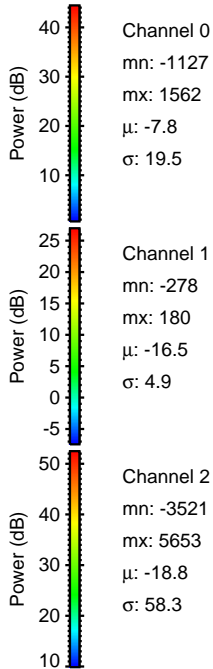
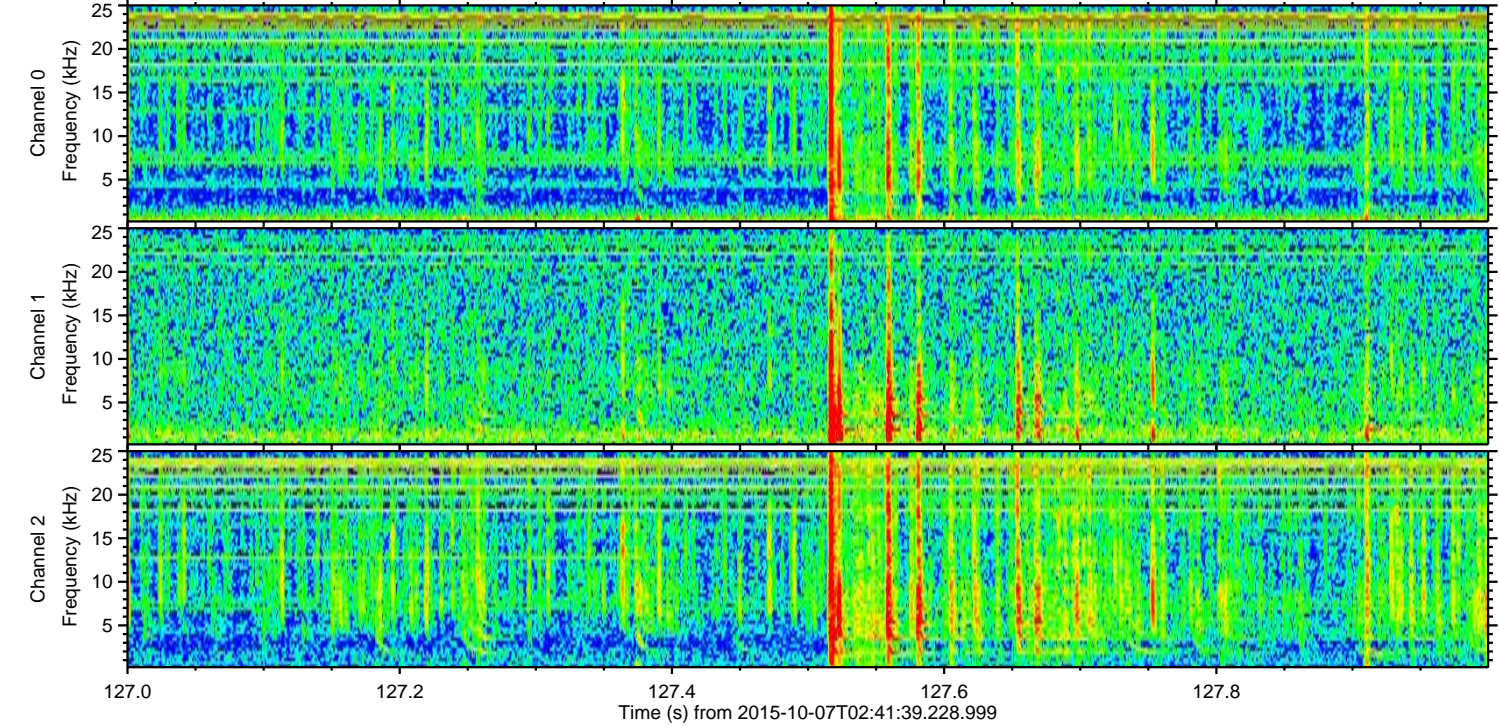
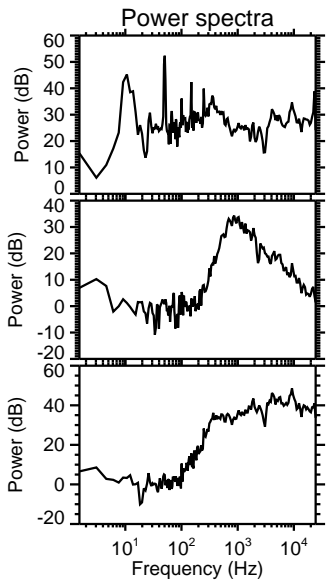
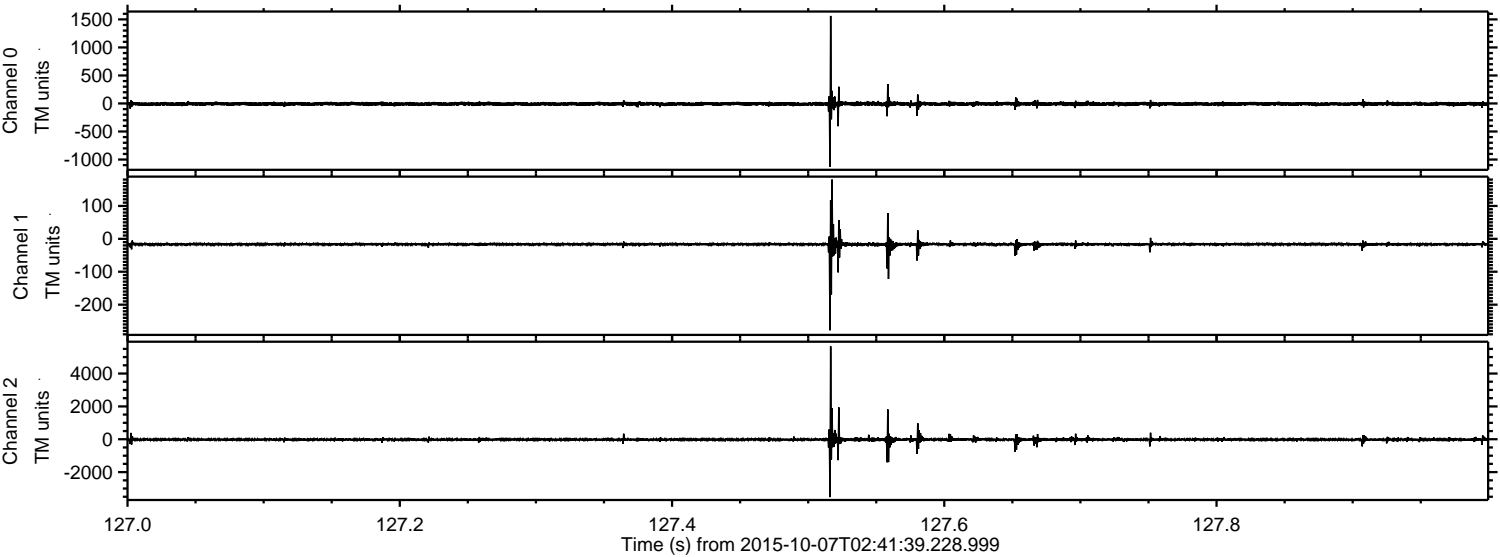

ELMAVAN 3D WAVEFORMS (Measured data sampled at 50 kHz) 51000 packets of 144 samples from 2015-10-07T02:41:39.228.999. Part 51/147

Processed Sat Oct 17 06:51:06 2015 by ELM ver.2012-10-06 from 001__elm20151007_024138__dat00.bin

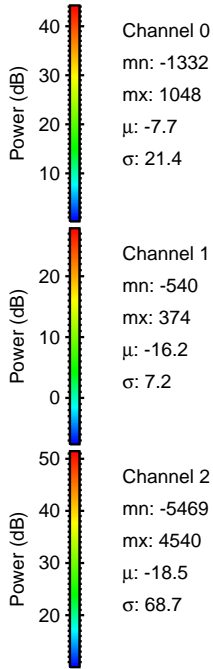
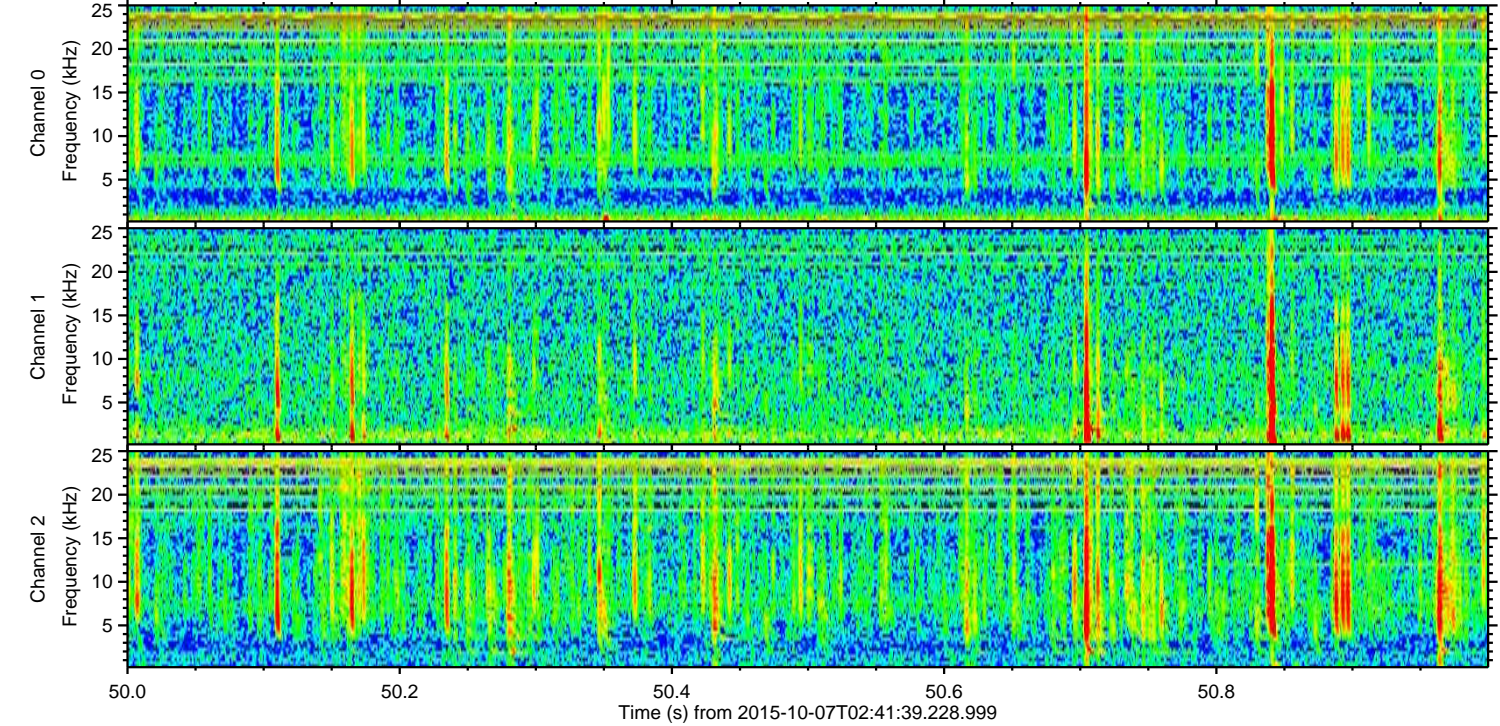
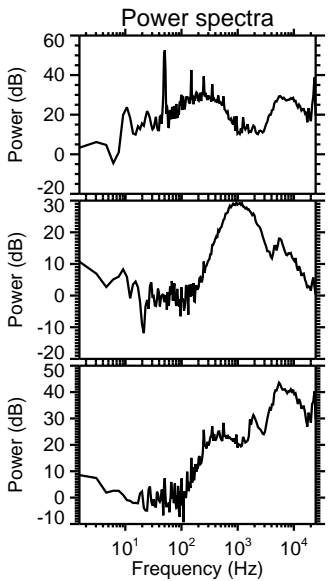
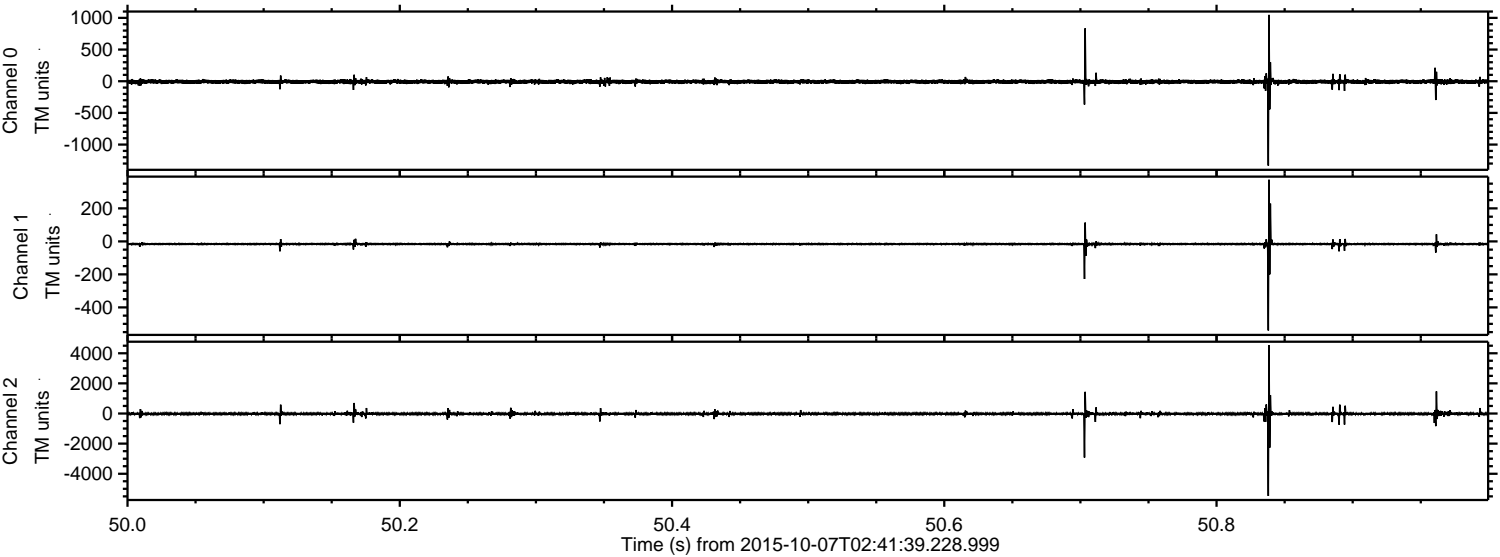

ELMAVAN 3D WAVEFORMS (Measured data sampled at 50 kHz) 51000 packets of 144 samples from 2015-10-07T02:41:39.228.999. Part 15/147

Processed Sat Oct 17 06:51:07 2015 by ELM ver.2012-10-06 from 001__elm20151007_024138__dat00.bin

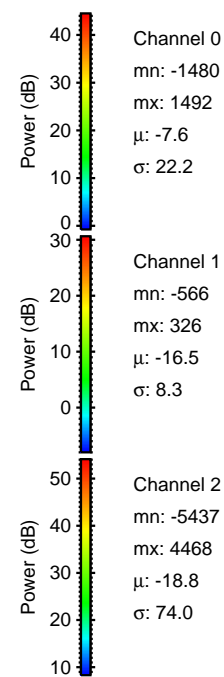
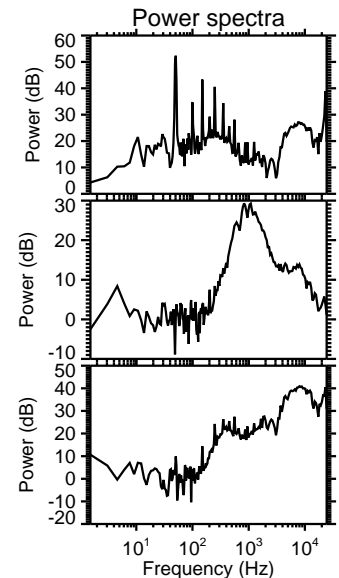
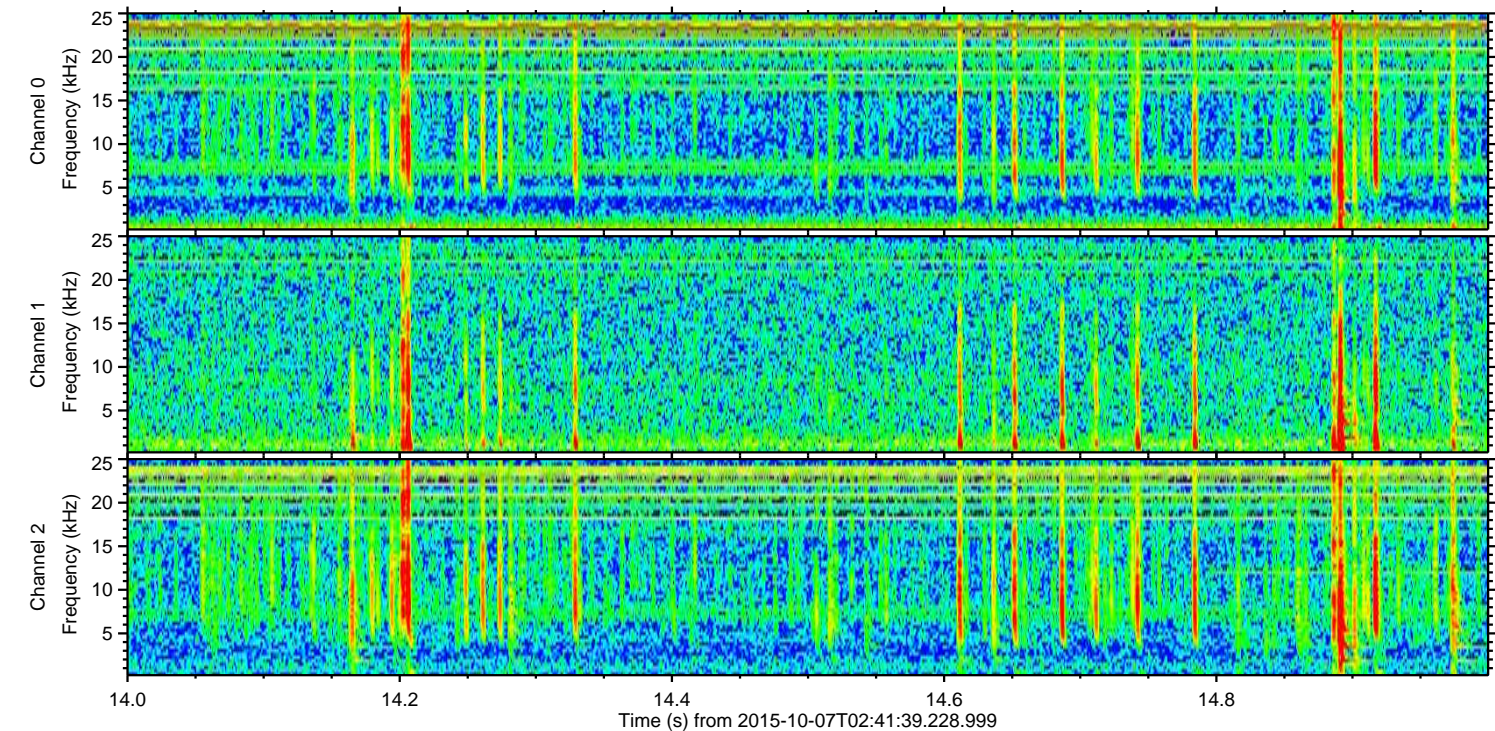
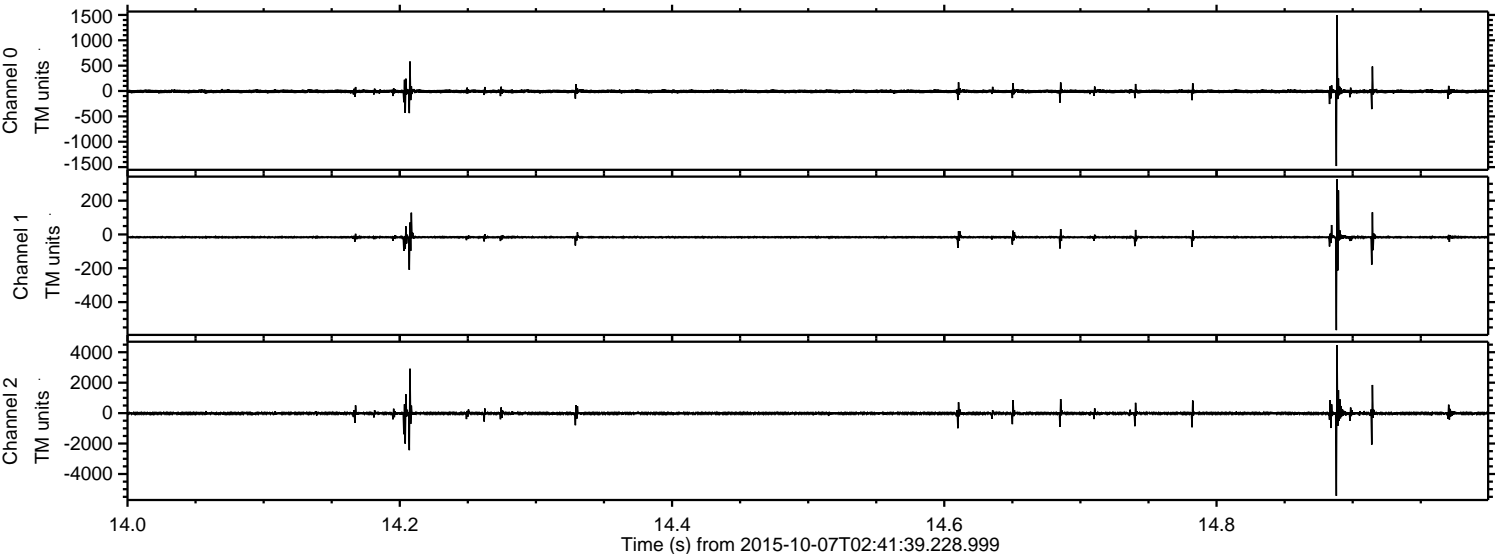

Processed Sat Oct 17 06:51:08 2015 by ELM ver.2012-10-06 from 001__elm20151007_024138__dat00.bin

