

# ELMAVAN 3D WAVEFORMS (Measured data sampled at 50 kHz) 51000 packets of 144 samples from 2015-10-07T01:26:36.295.999.

Processed Sat Oct 17 06:31:12 2015 by ELM ver.2012-10-06 from 001\_\_elm20151007\_012635\_\_dat00.bin

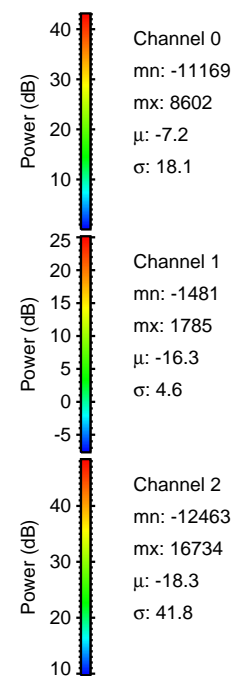

Processed Sat Oct 17 06:31:25 2015 by ELM ver.2012-10-06 from 001\_\_elm20151007\_012635\_\_dat00.bin

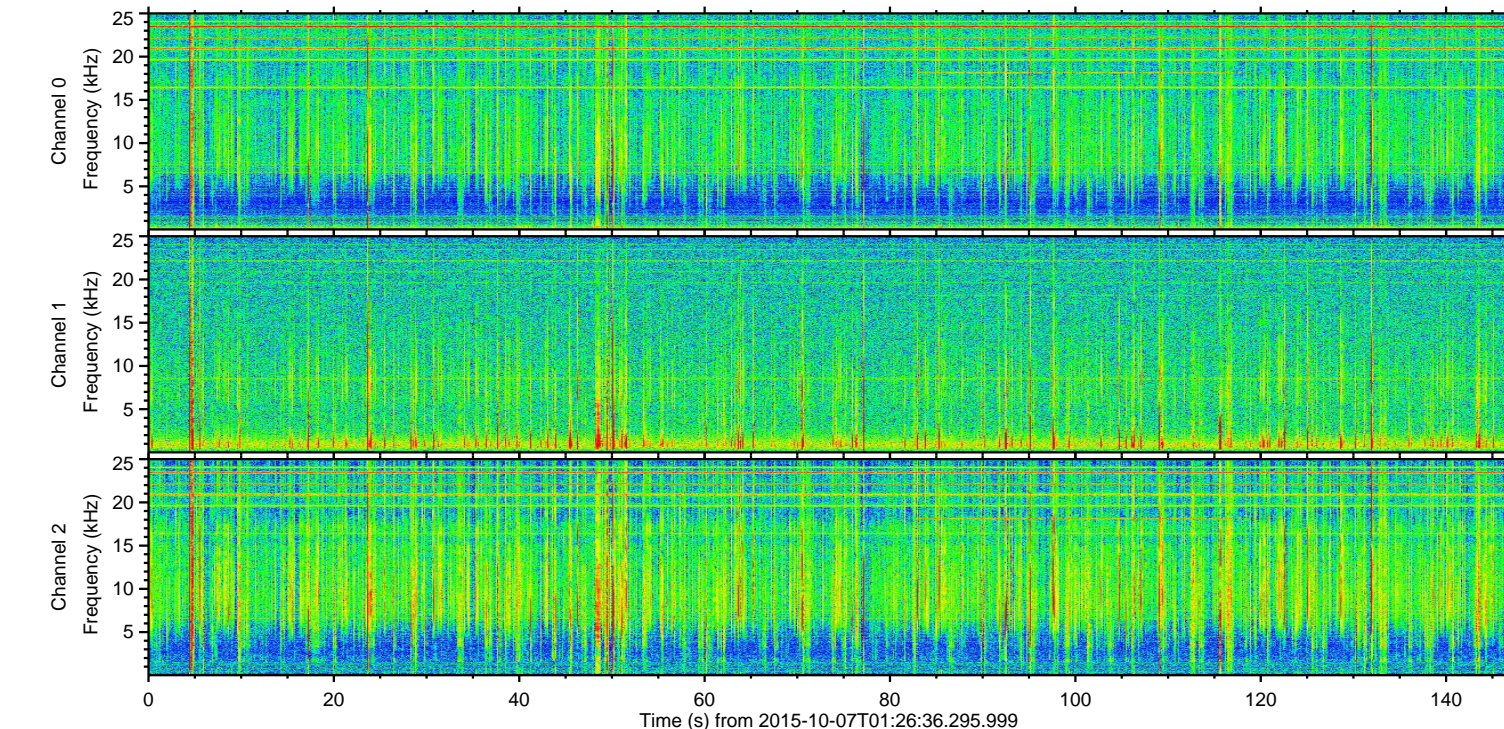
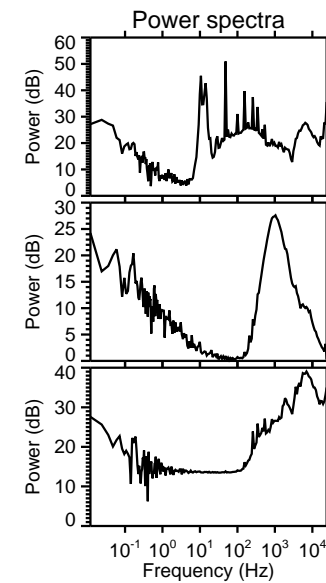
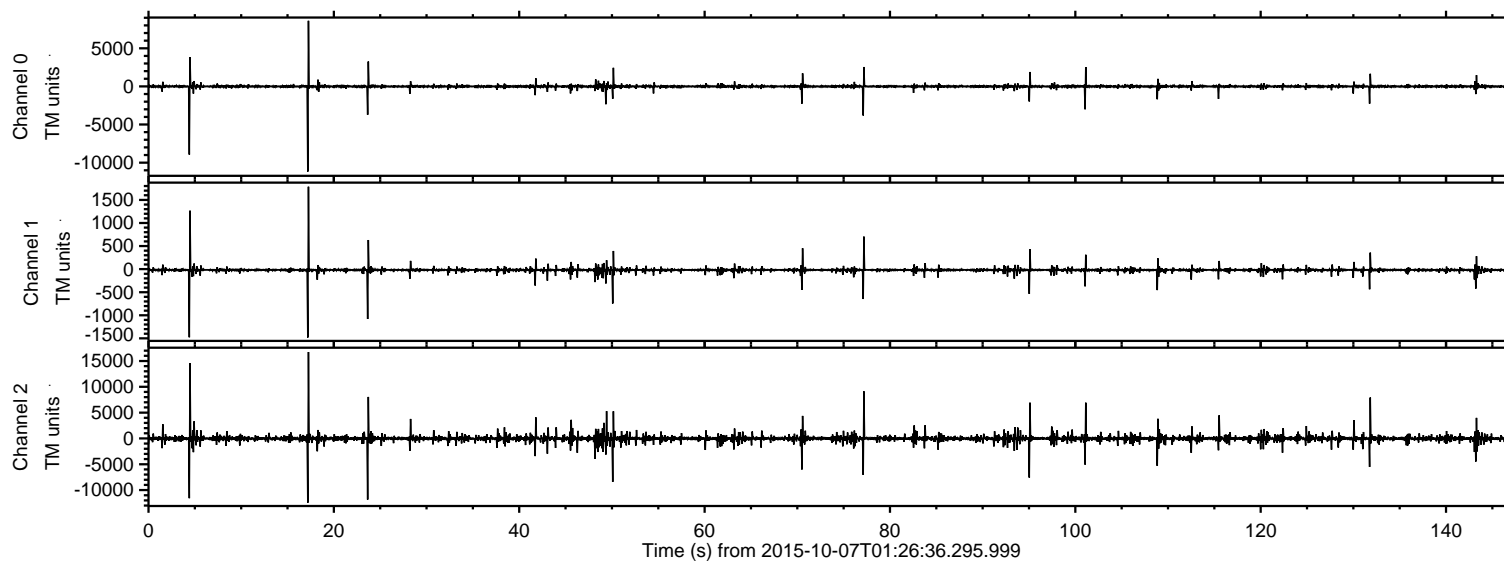
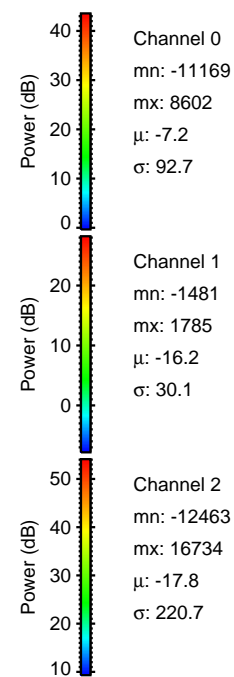
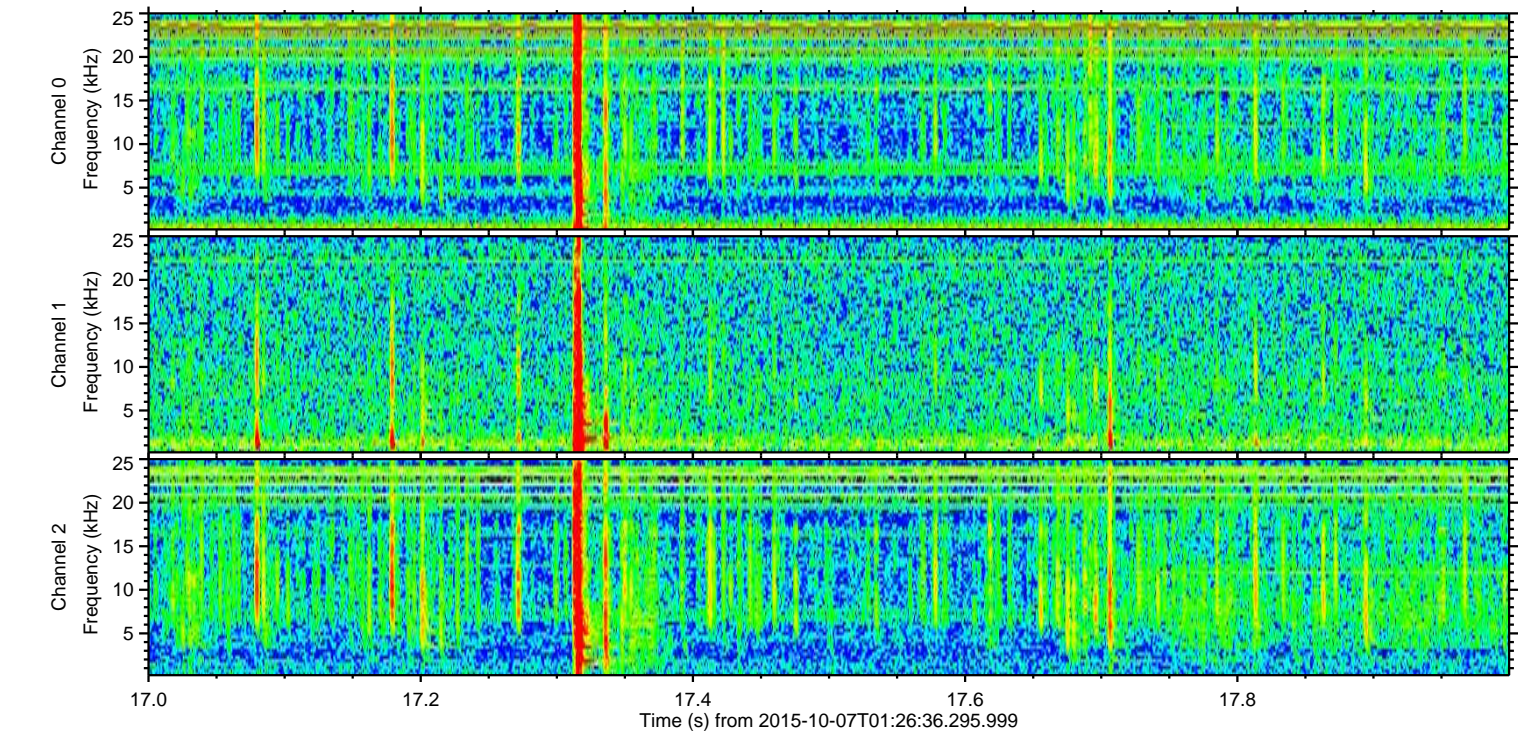
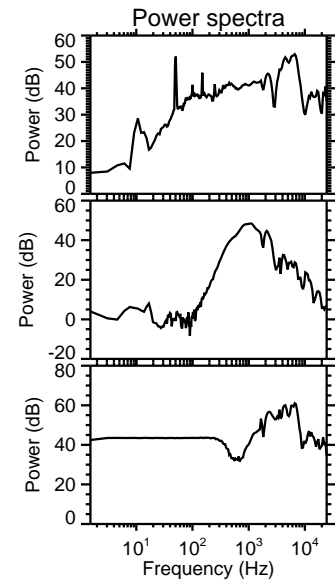
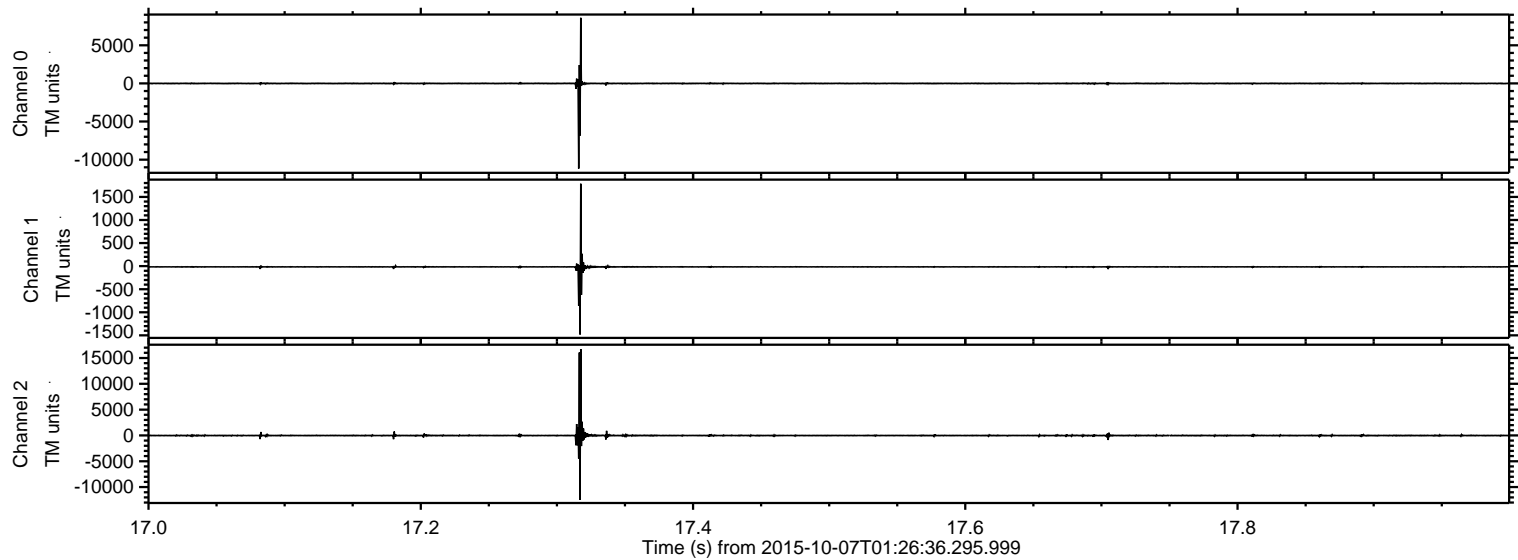

ELMAVAN 3D WAVEFORMS (Measured data sampled at 50 kHz) 51000 packets of 144 samples from 2015-10-07T01:26:36.295.999. Part 5/147

Processed Sat Oct 17 06:31:26 2015 by ELM ver.2012-10-06 from 001\_\_elm20151007\_012635\_\_dat00.bin

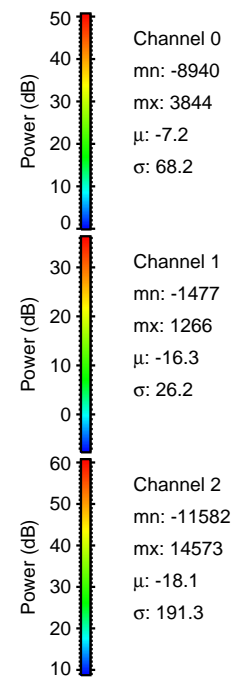
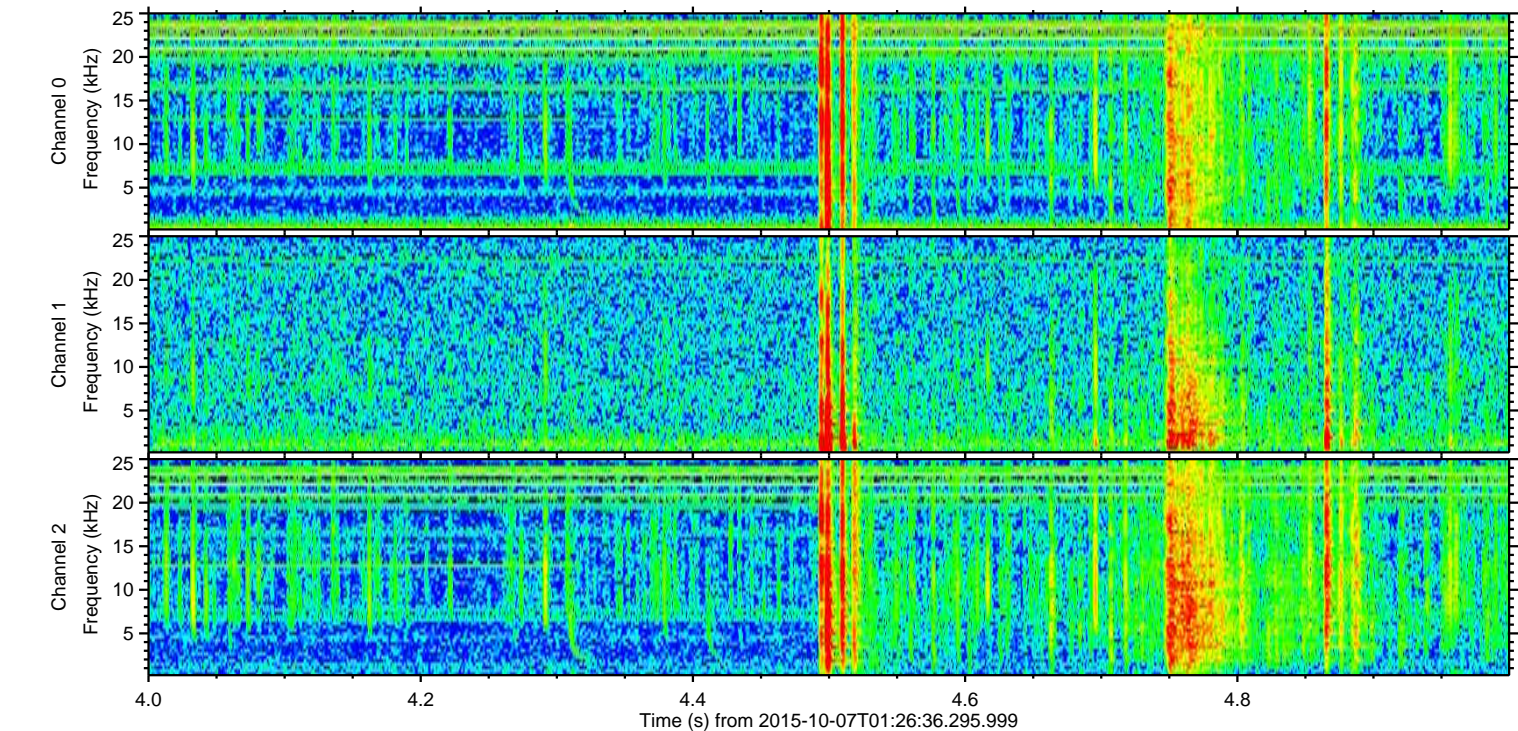
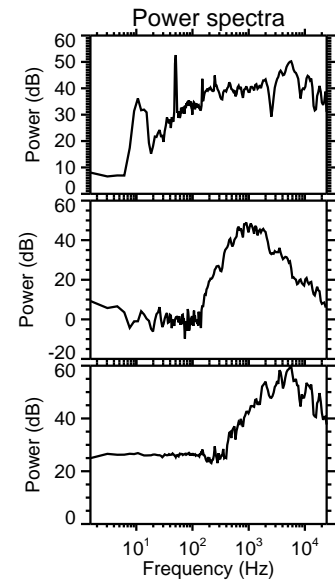
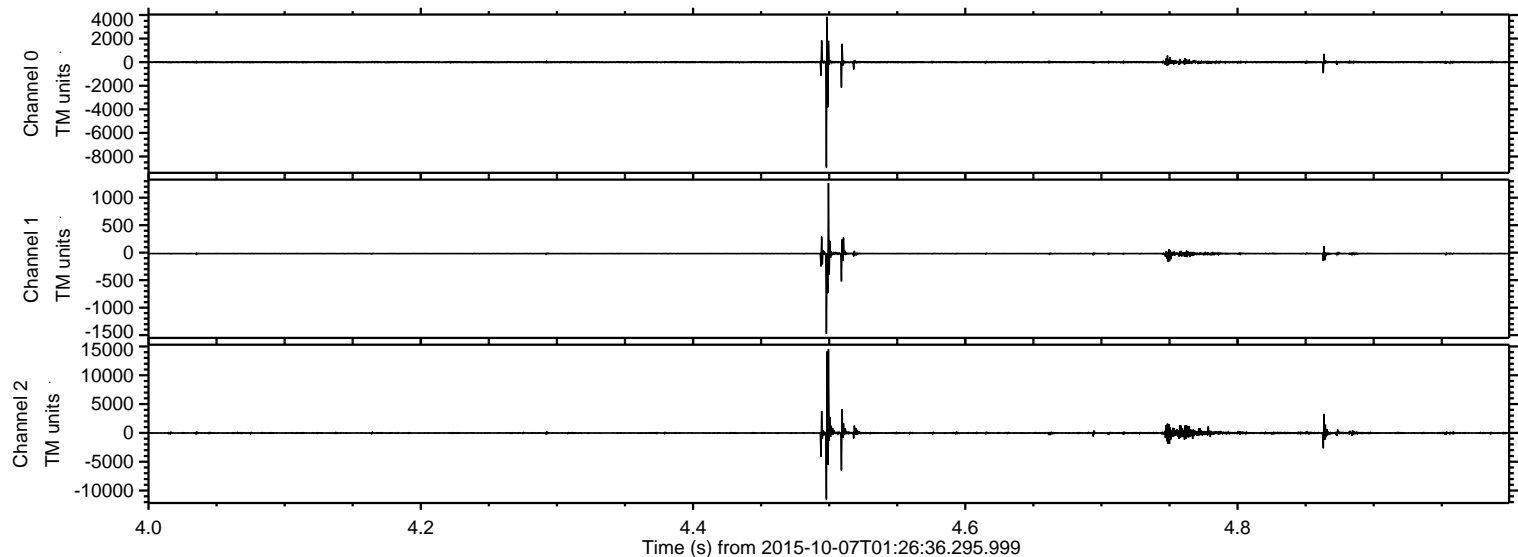

Processed Sat Oct 17 06:31:27 2015 by ELM ver.2012-10-06 from 001\_\_elm20151007\_012635\_\_dat00.bin

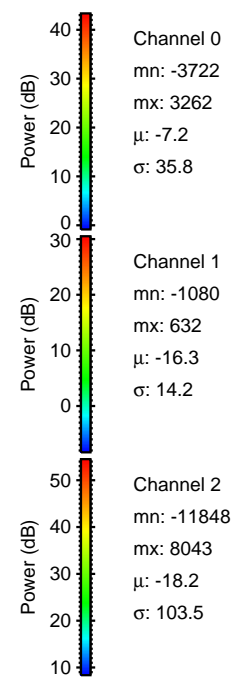
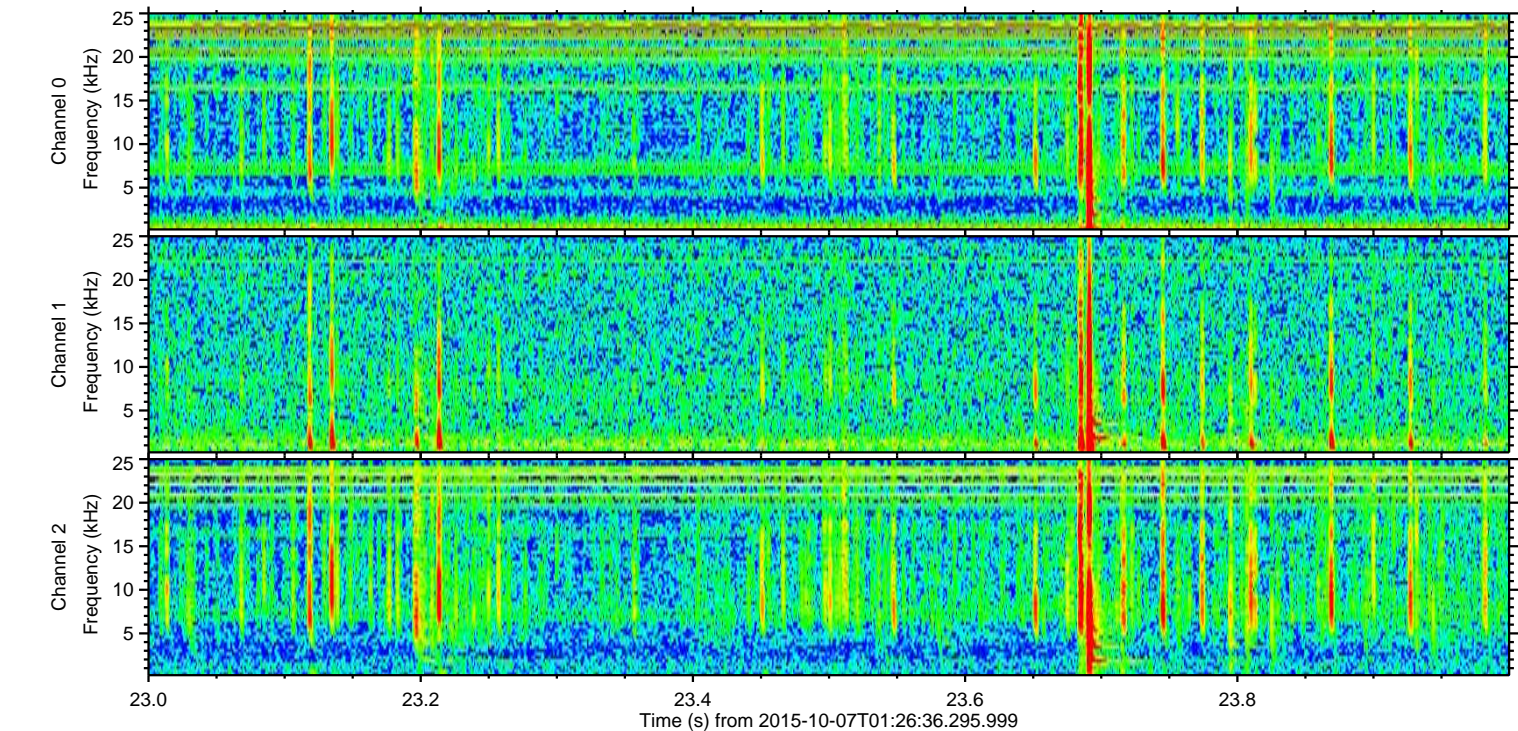
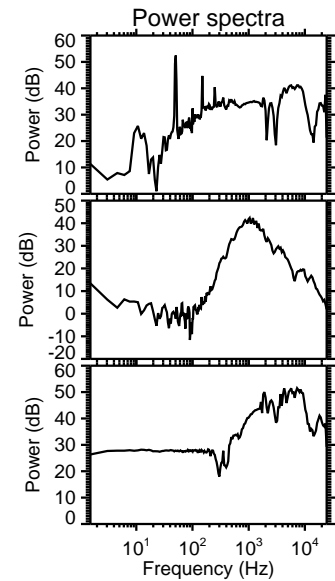
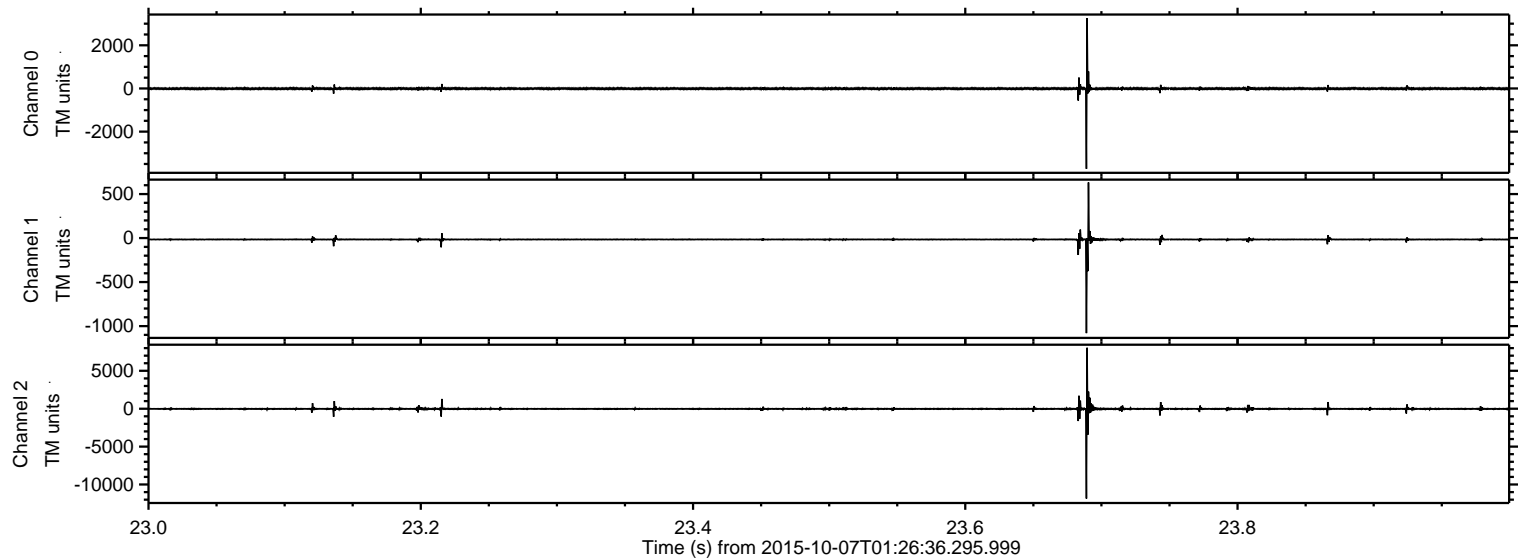

Processed Sat Oct 17 06:31:28 2015 by ELM ver.2012-10-06 from 001\_\_elm20151007\_012635\_\_dat00.bin

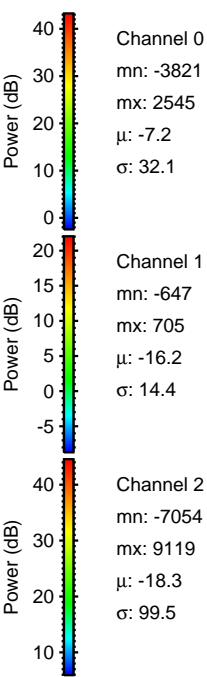
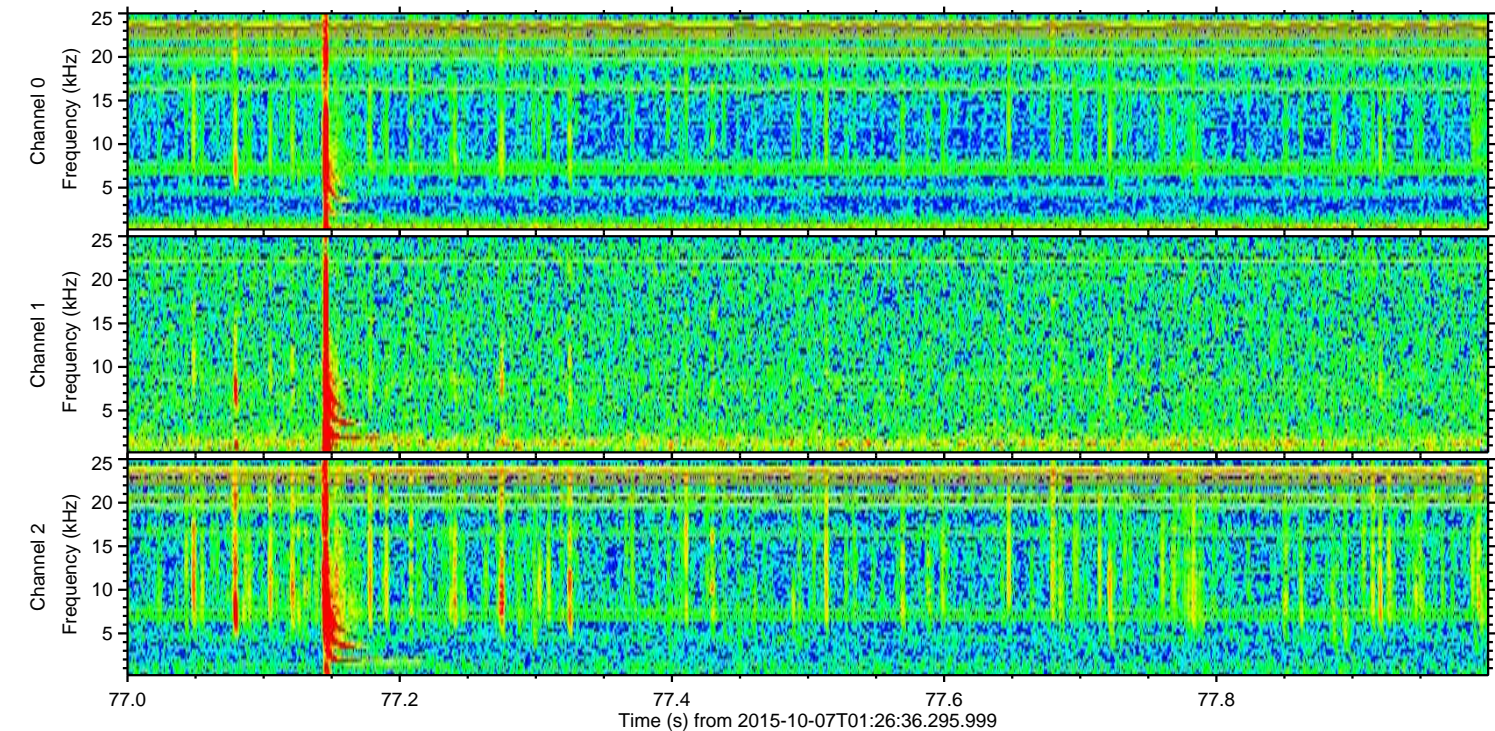
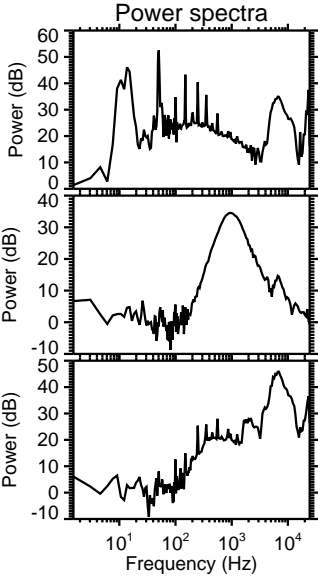
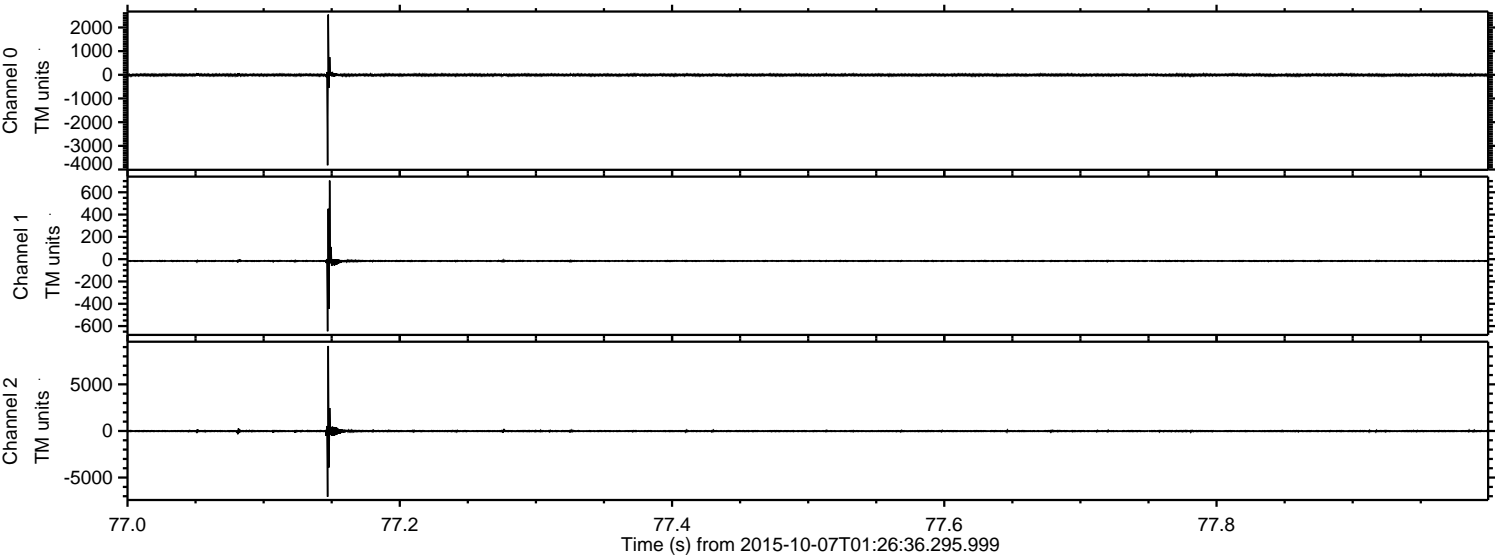

Channel 0  
mn: -3821  
mx: 2545  
 $\mu$ : -7.2  
 $\sigma$ : 32.1

Channel 1  
mn: -647  
mx: 705  
 $\mu$ : -16.2  
 $\sigma$ : 14.4

Channel 2  
mn: -7054  
mx: 9119  
 $\mu$ : -18.3  
 $\sigma$ : 99.5

ELMAVAN 3D WAVEFORMS (Measured data sampled at 50 kHz) 51000 packets of 144 samples from 2015-10-07T01:26:36.295.999. Part 51/147

Processed Sat Oct 17 06:31:29 2015 by ELM ver.2012-10-06 from 001\_\_elm20151007\_012635\_\_dat00.bin

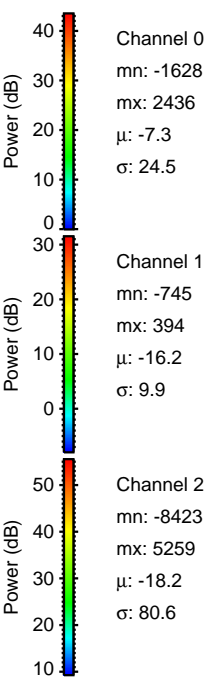
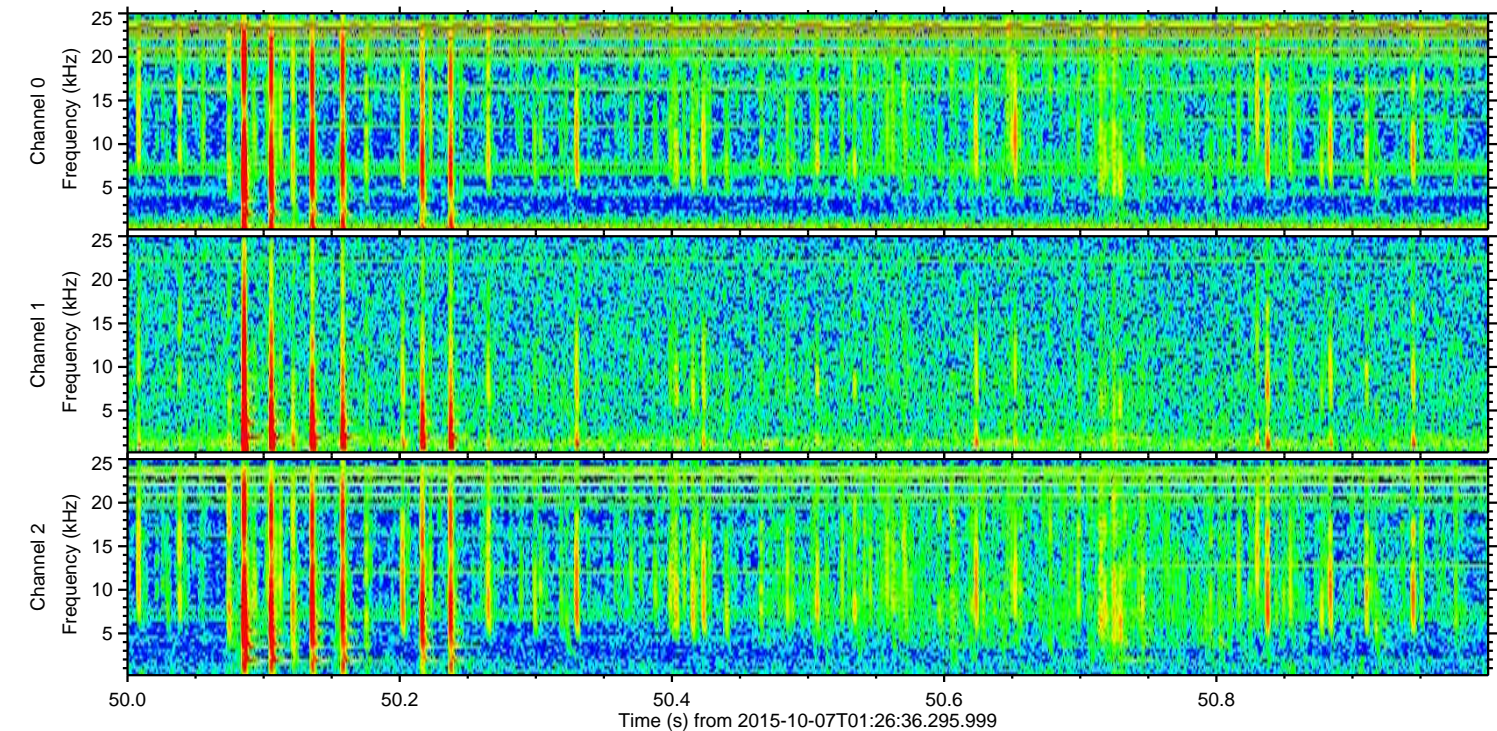
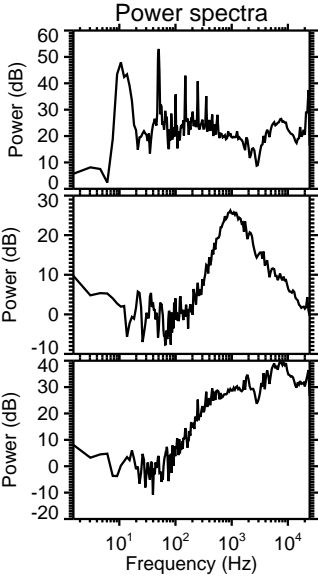
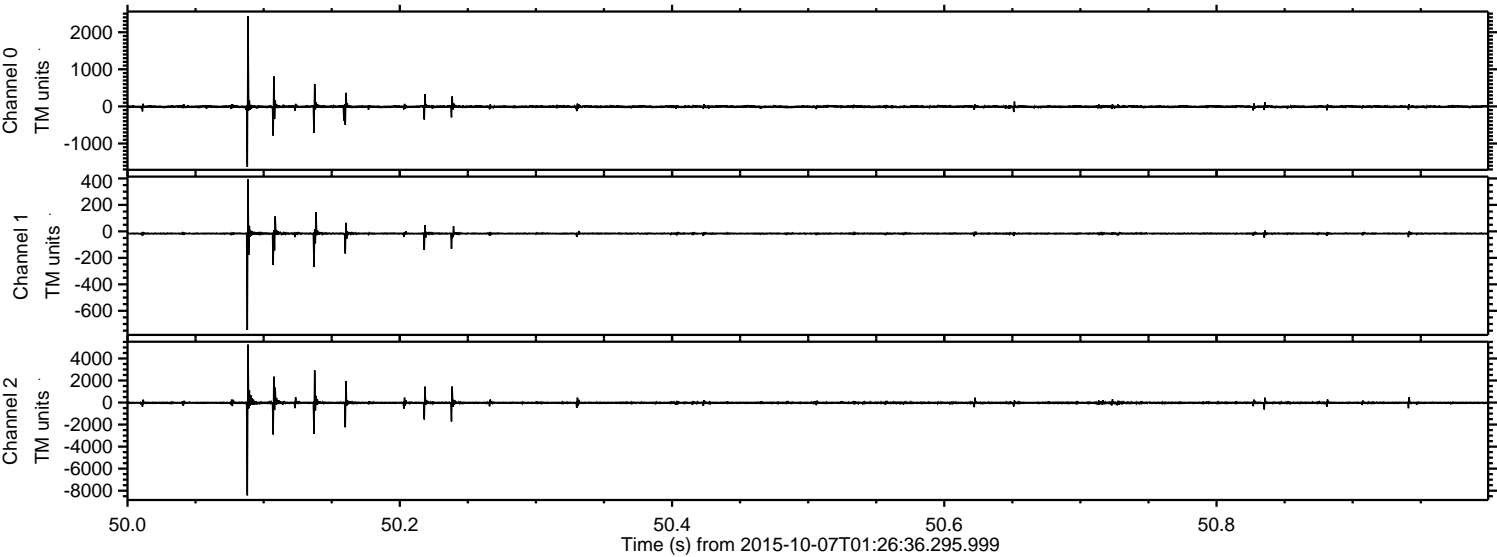

ELMAVAN 3D WAVEFORMS (Measured data sampled at 50 kHz) 51000 packets of 144 samples from 2015-10-07T01:26:36.295.999. Part 132/147

Processed Sat Oct 17 06:31:30 2015 by ELM ver.2012-10-06 from 001\_\_elm20151007\_012635\_\_dat00.bin

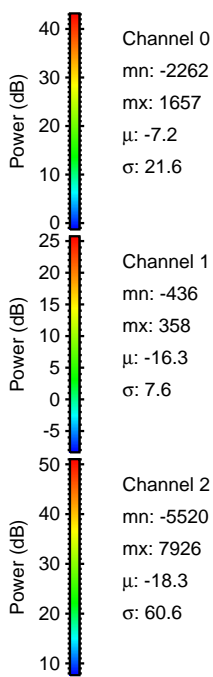
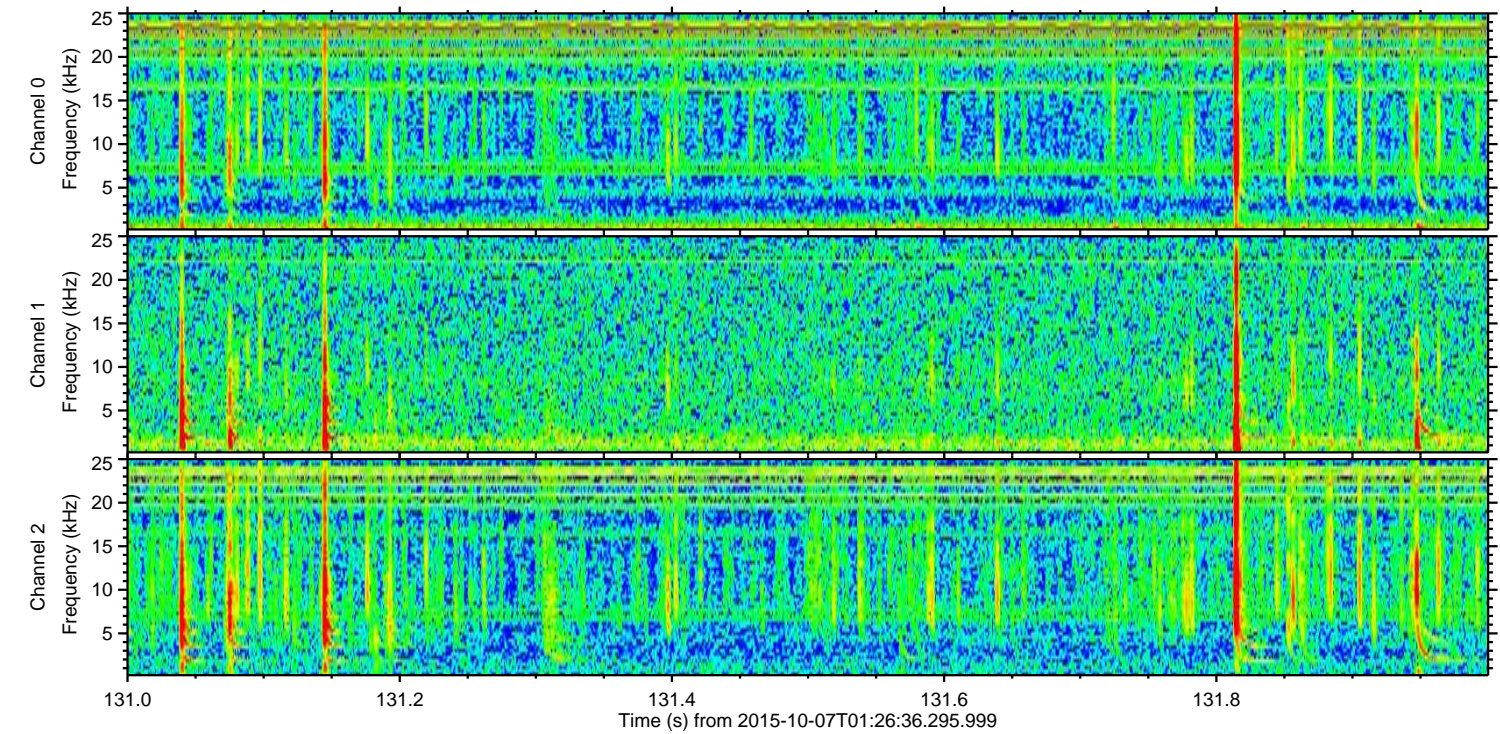
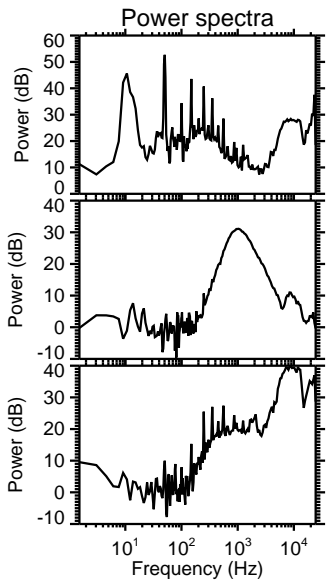
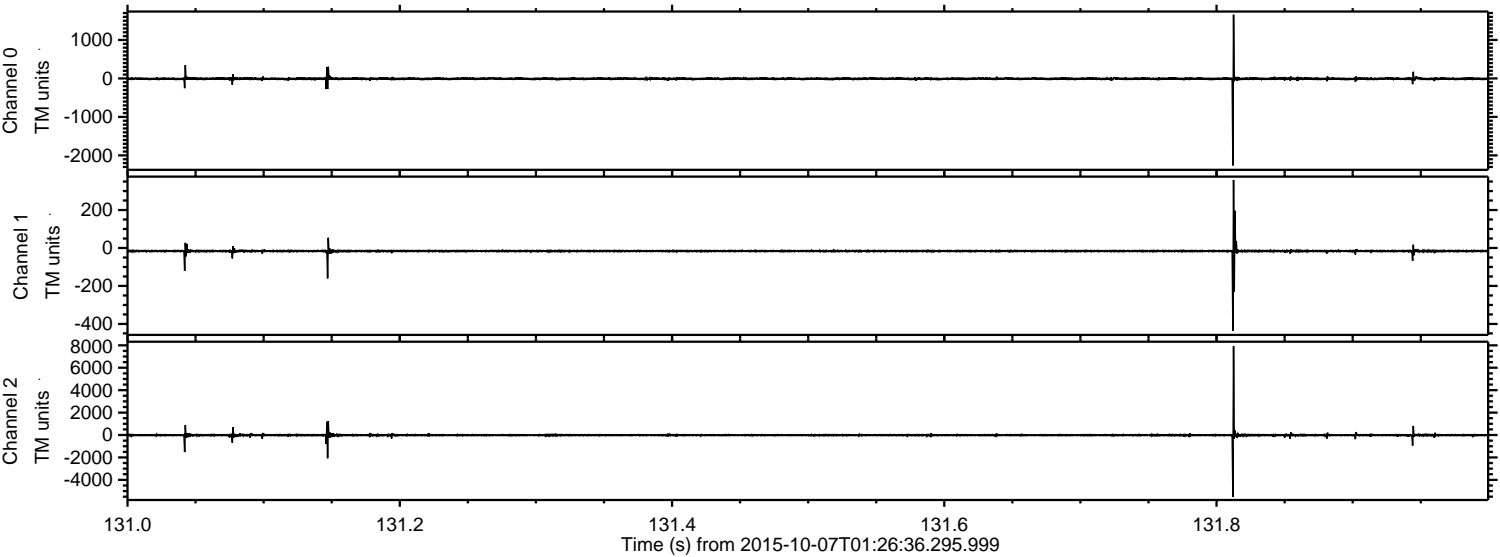

Channel 0  
mn: -2262  
mx: 1657  
 $\mu$ : -7.2  
 $\sigma$ : 21.6

Channel 1  
mn: -436  
mx: 358  
 $\mu$ : -16.3  
 $\sigma$ : 7.6

Channel 2  
mn: -5520  
mx: 7926  
 $\mu$ : -18.3  
 $\sigma$ : 60.6

ELMAVAN 3D WAVEFORMS (Measured data sampled at 50 kHz) 51000 packets of 144 samples from 2015-10-07T01:26:36.295.999. Part 96/147

Processed Sat Oct 17 06:31:31 2015 by ELM ver.2012-10-06 from 001\_\_elm20151007\_012635\_\_dat00.bin

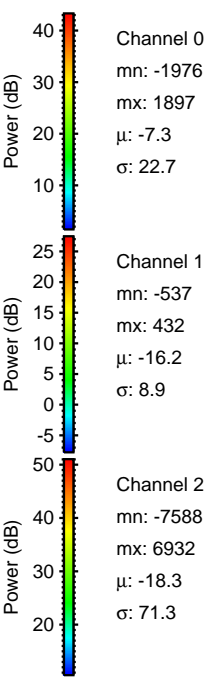
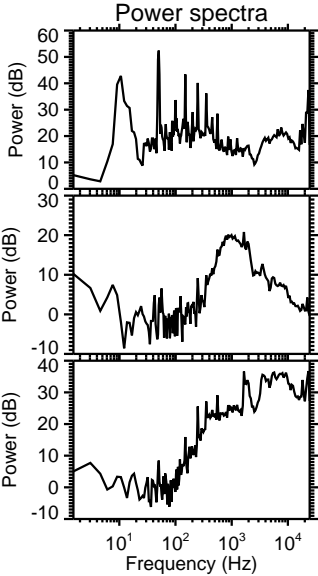
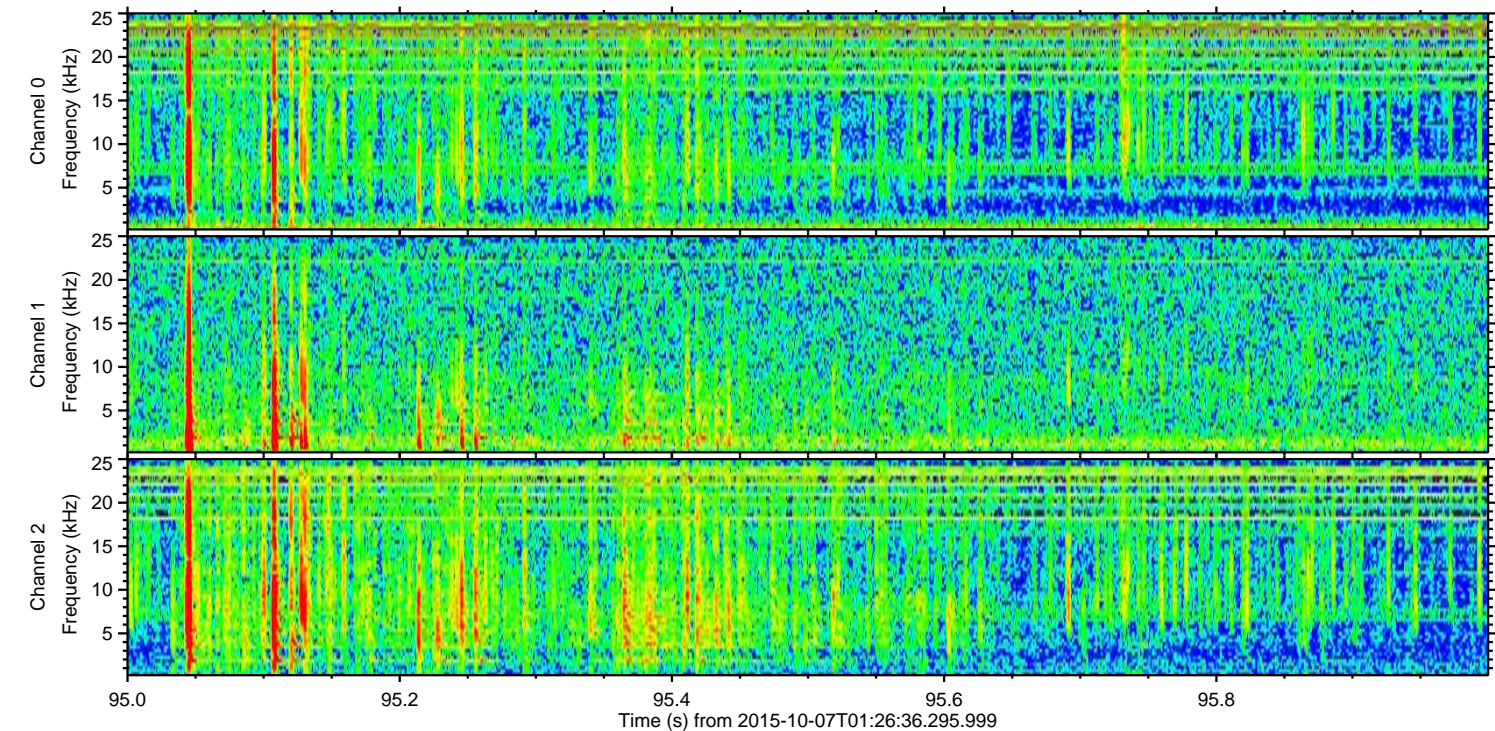
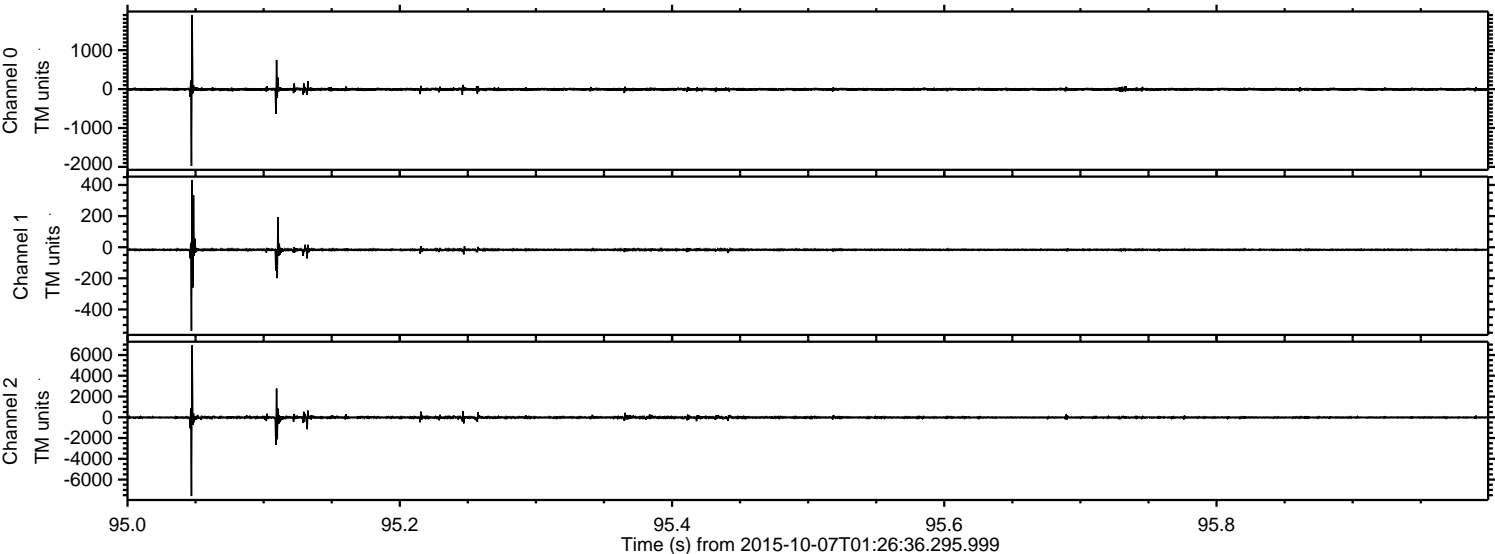

ELMAVAN 3D WAVEFORMS (Measured data sampled at 50 kHz) 51000 packets of 144 samples from 2015-10-07T01:26:36.295.999. Part 102/147

Processed Sat Oct 17 06:31:32 2015 by ELM ver.2012-10-06 from 001\_\_elm20151007\_012635\_\_dat00.bin

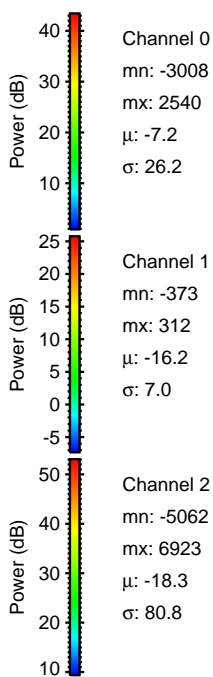
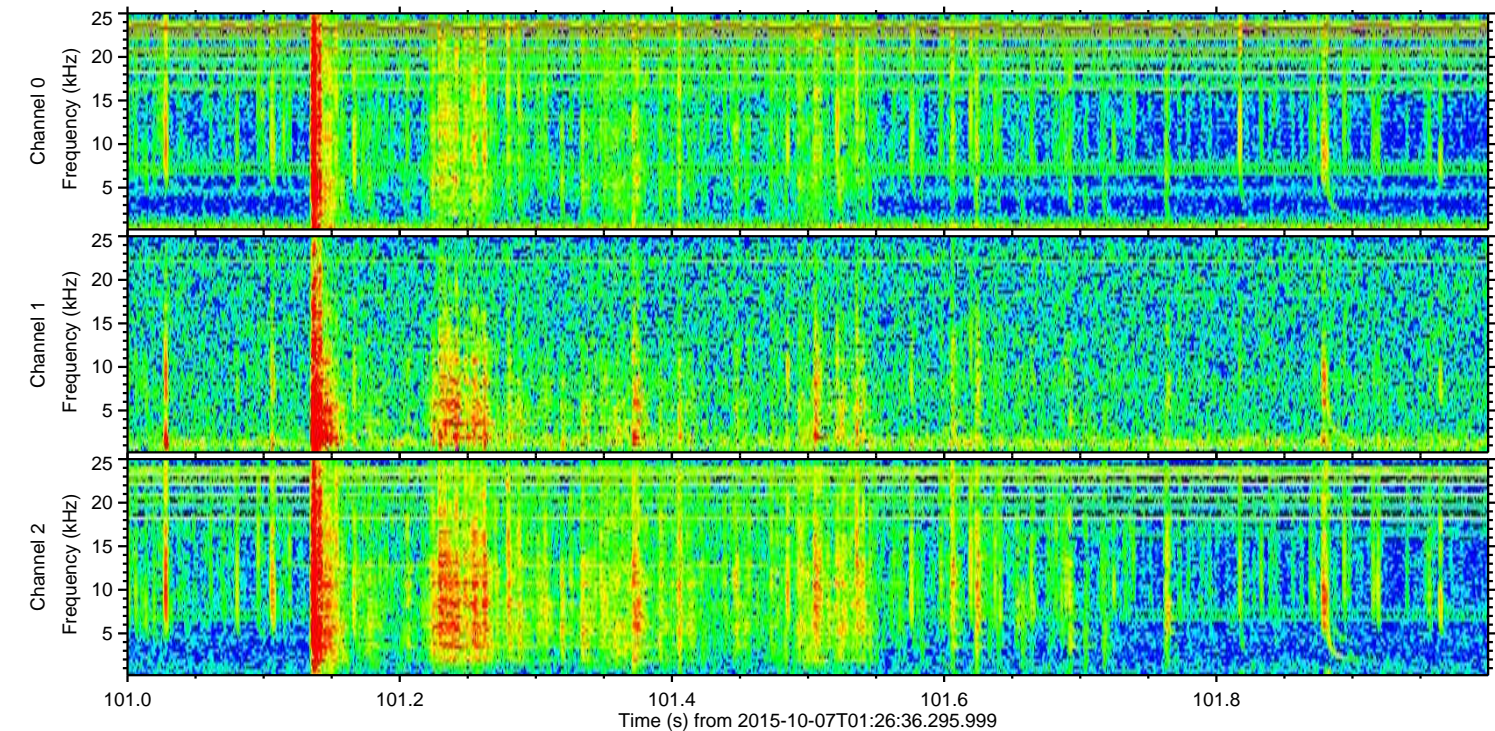
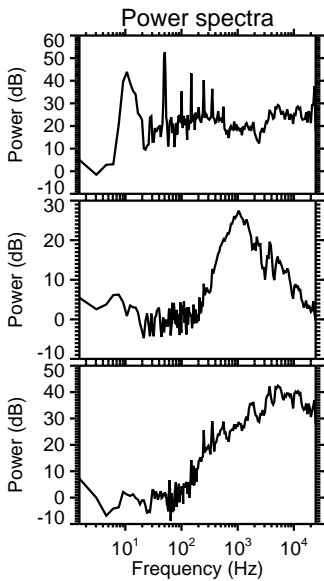
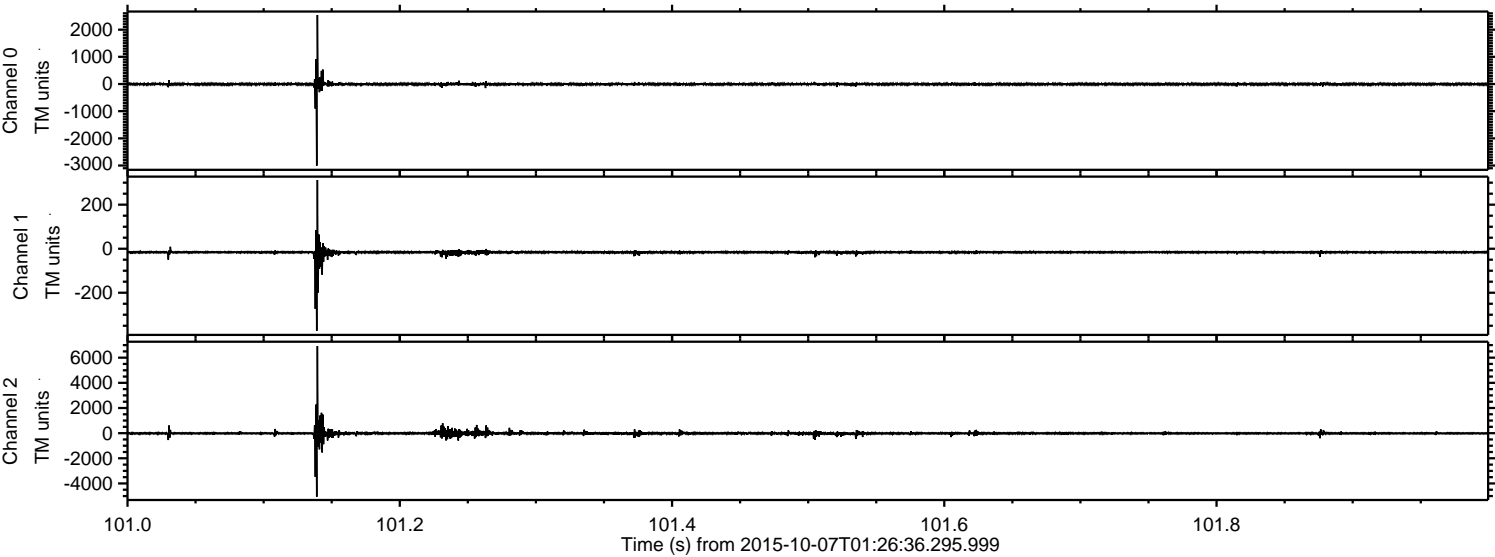

ELMAVAN 3D WAVEFORMS (Measured data sampled at 50 kHz) 51000 packets of 144 samples from 2015-10-07T01:26:36.295.999. Part 71/147

Processed Sat Oct 17 06:31:33 2015 by ELM ver.2012-10-06 from 001\_\_elm20151007\_012635\_\_dat00.bin

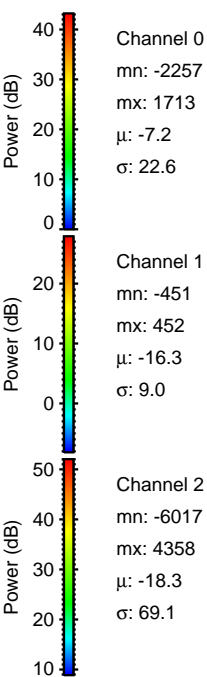
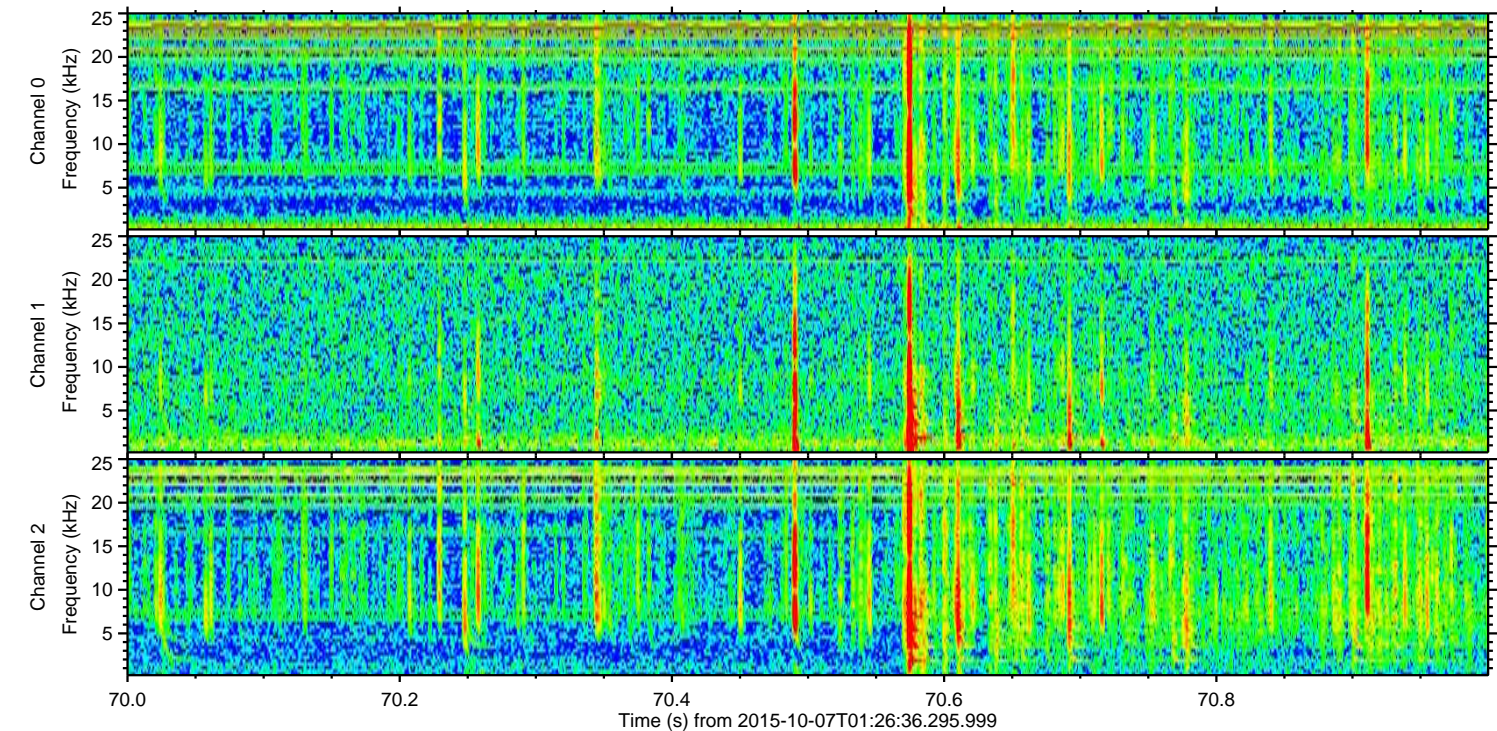
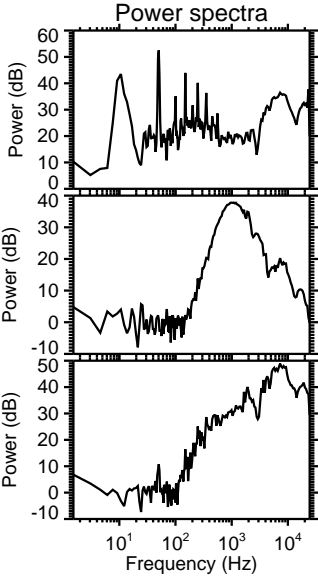
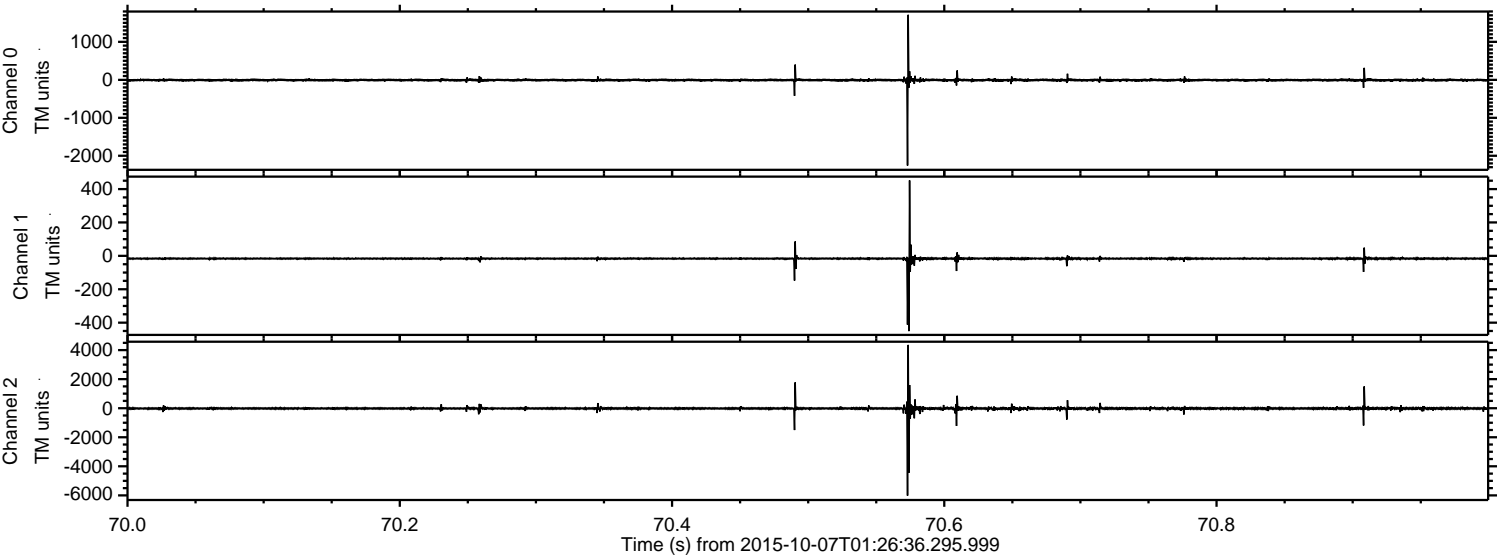

ELMAVAN 3D WAVEFORMS (Measured data sampled at 50 kHz) 51000 packets of 144 samples from 2015-10-07T01:26:36.295.999. Part 130/147

Processed Sat Oct 17 06:31:34 2015 by ELM ver.2012-10-06 from 001\_\_elm20151007\_012635\_\_dat00.bin

