

ELMAVAN 3D WAVEFORMS (Measured data sampled at 50 kHz) 51000 packets of 144 samples from 2015-09-27T14:56:36.817.000.

Processed Fri Oct 16 22:30:58 2015 by ELM ver.2012-10-06 from 001__elm20150927_145635__dat00.bin

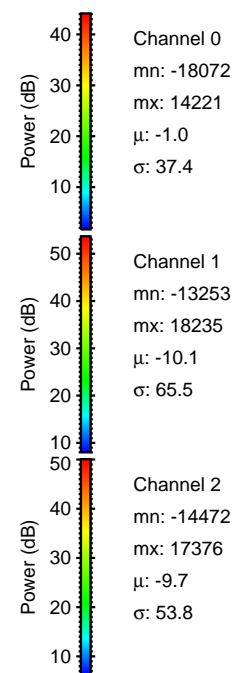
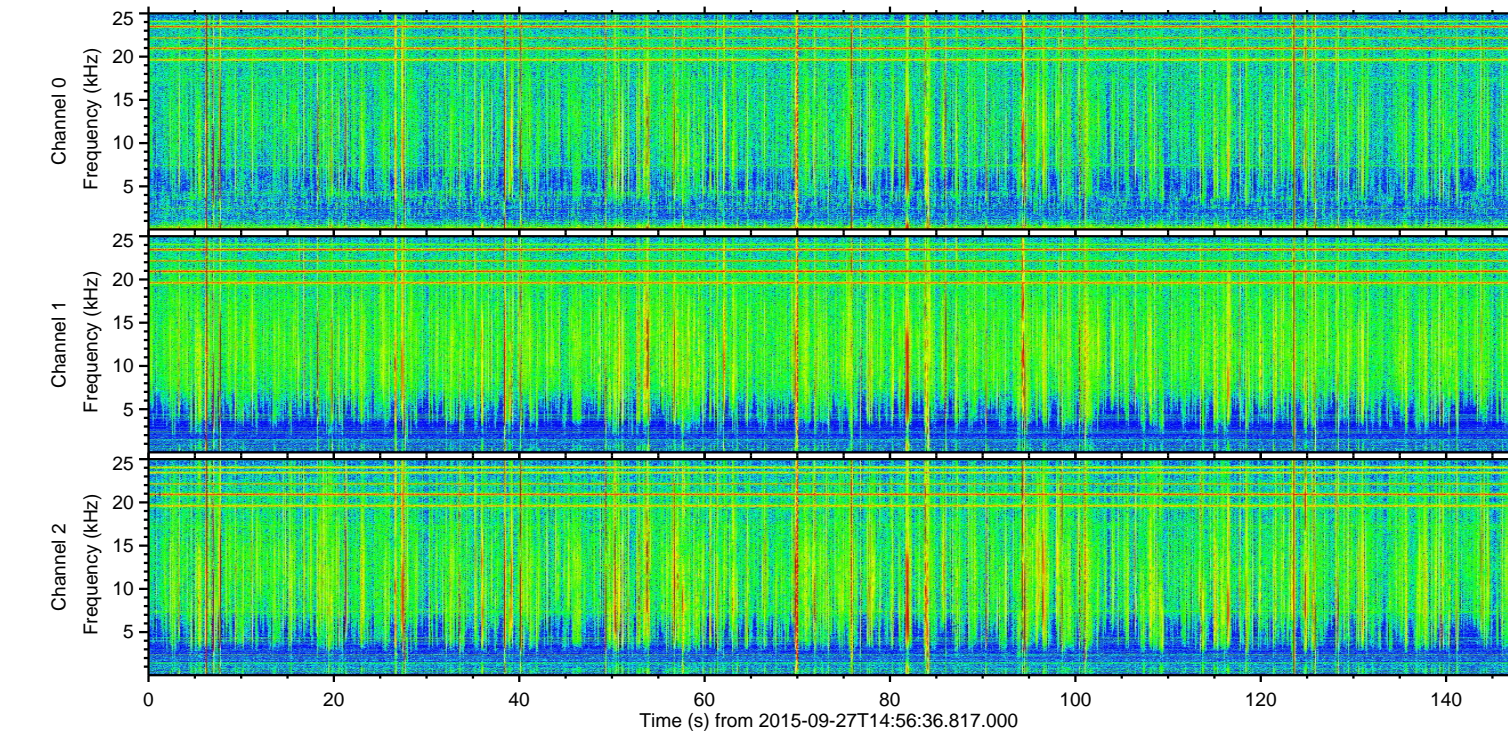
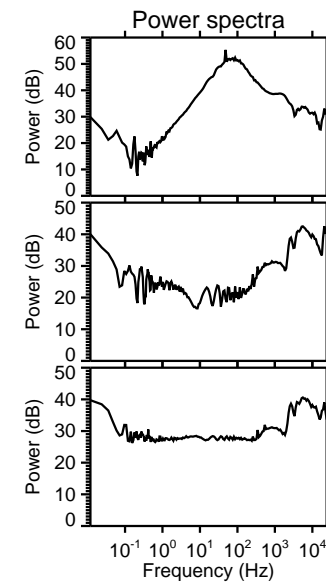
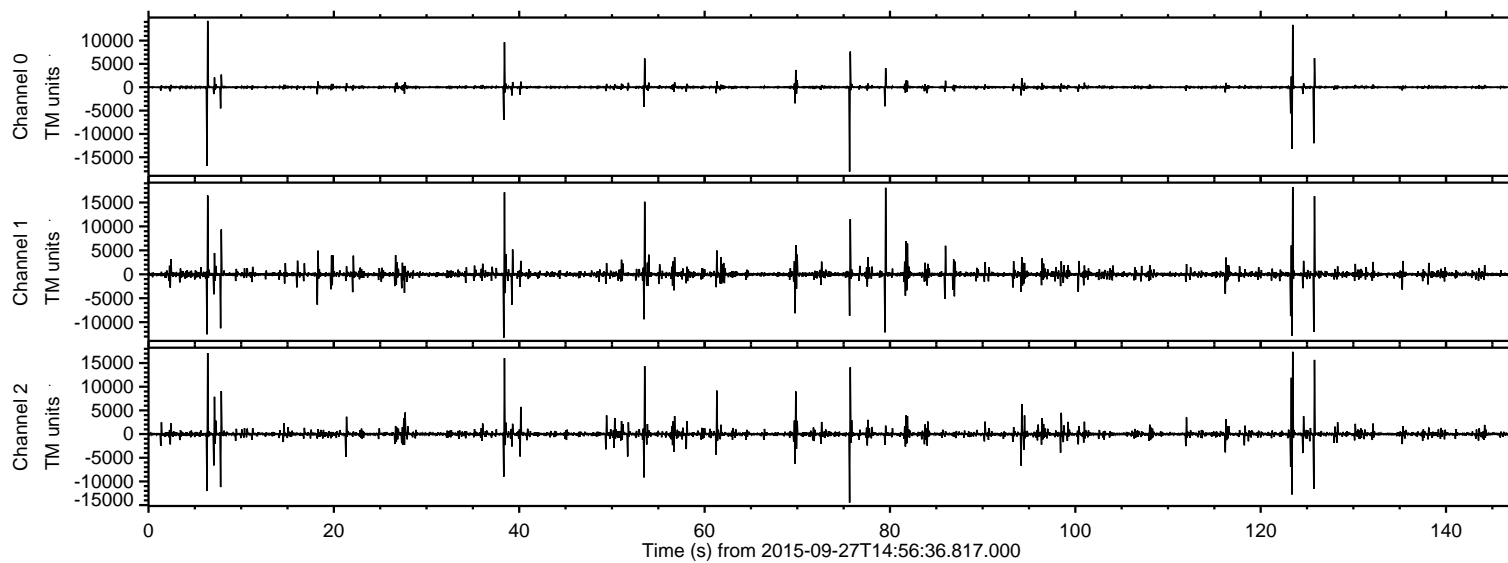

ELMAVAN 3D WAVEFORMS (Measured data sampled at 50 kHz) 51000 packets of 144 samples from 2015-09-27T14:56:36.817.000. Part 124/147

Processed Fri Oct 16 22:31:13 2015 by ELM ver.2012-10-06 from 001__elm20150927_145635__dat00.bin

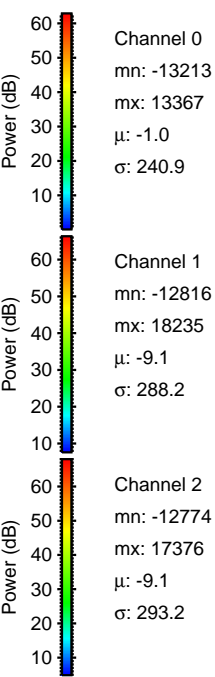
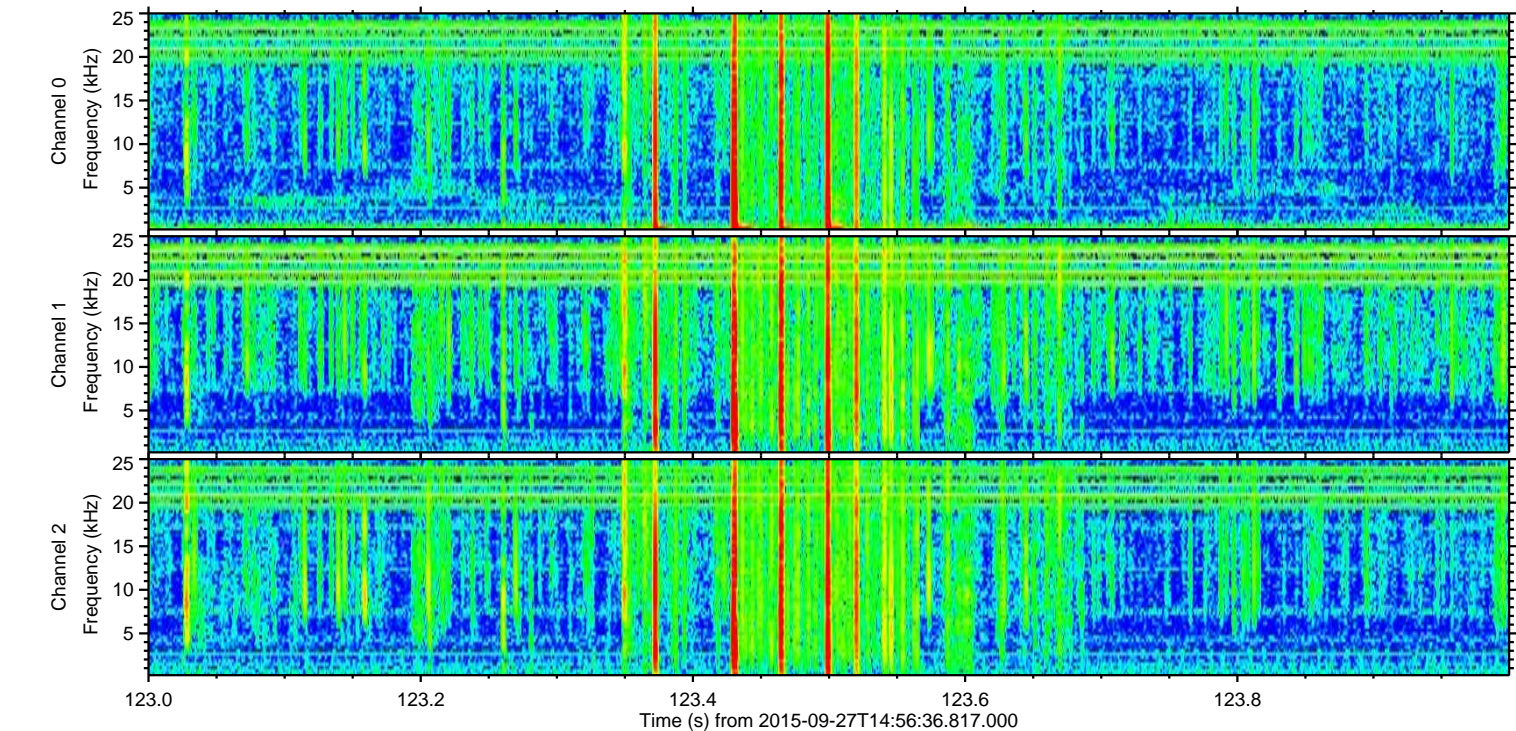
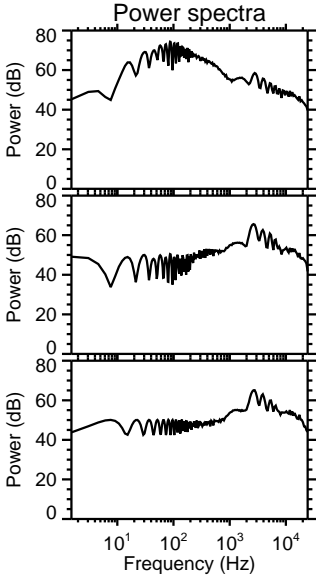
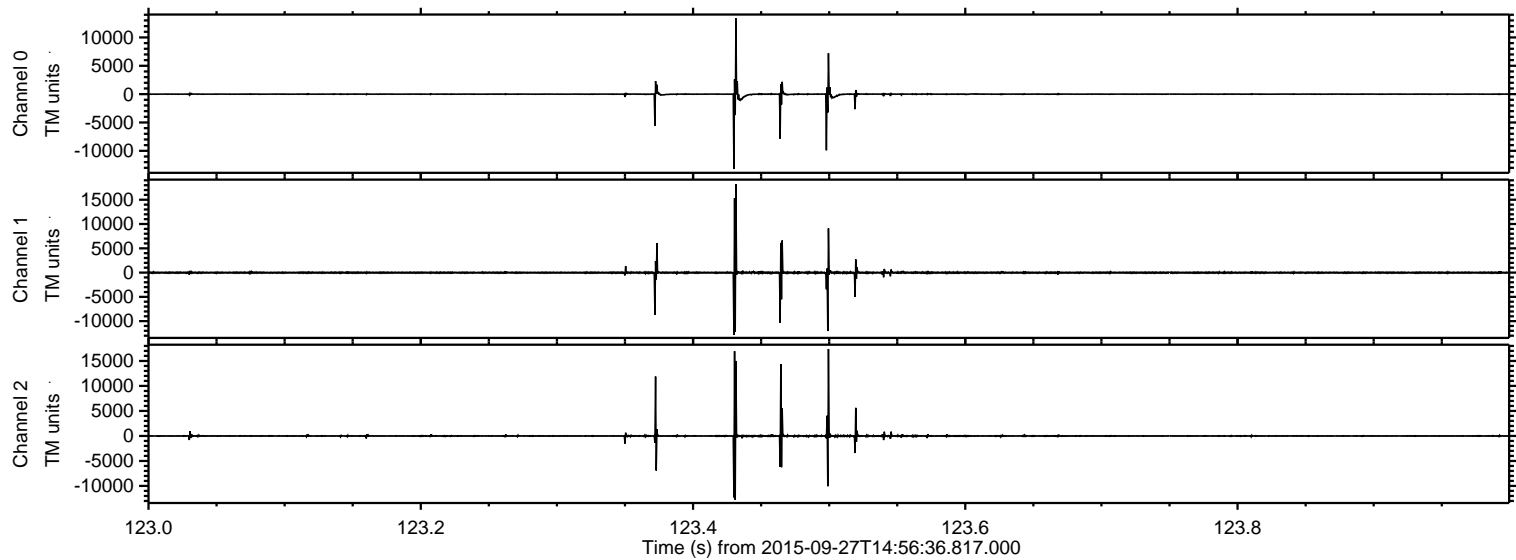

Processed Fri Oct 16 22:31:14 2015 by ELM ver.2012-10-06 from 001__elm20150927_145635__dat00.bin

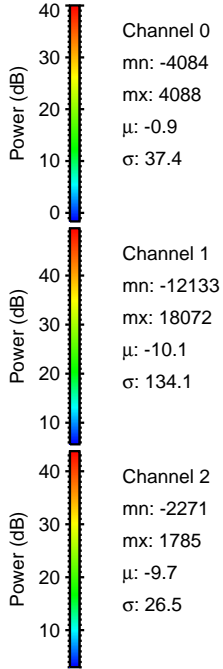
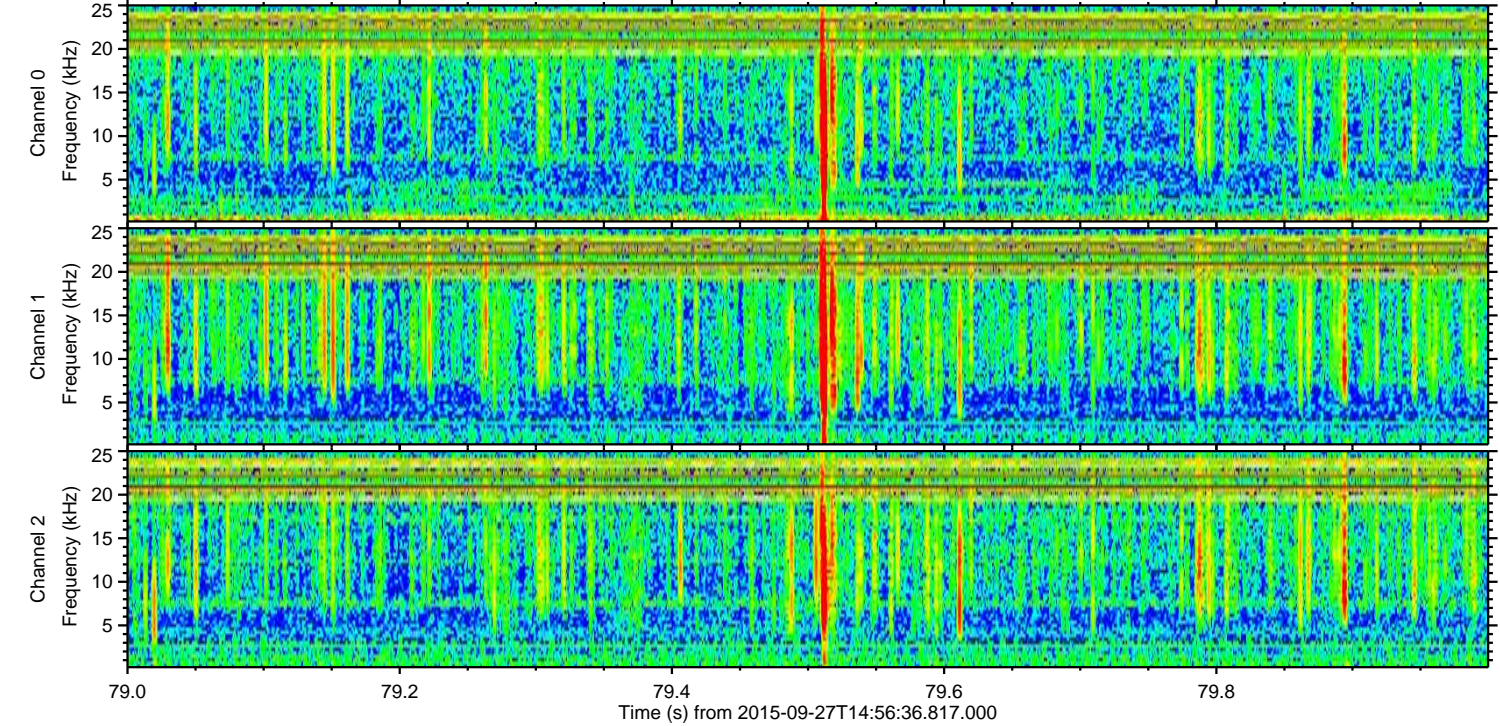
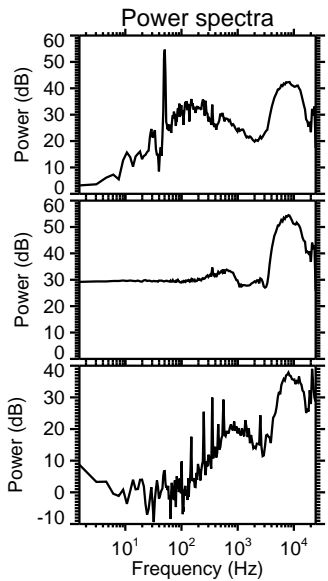
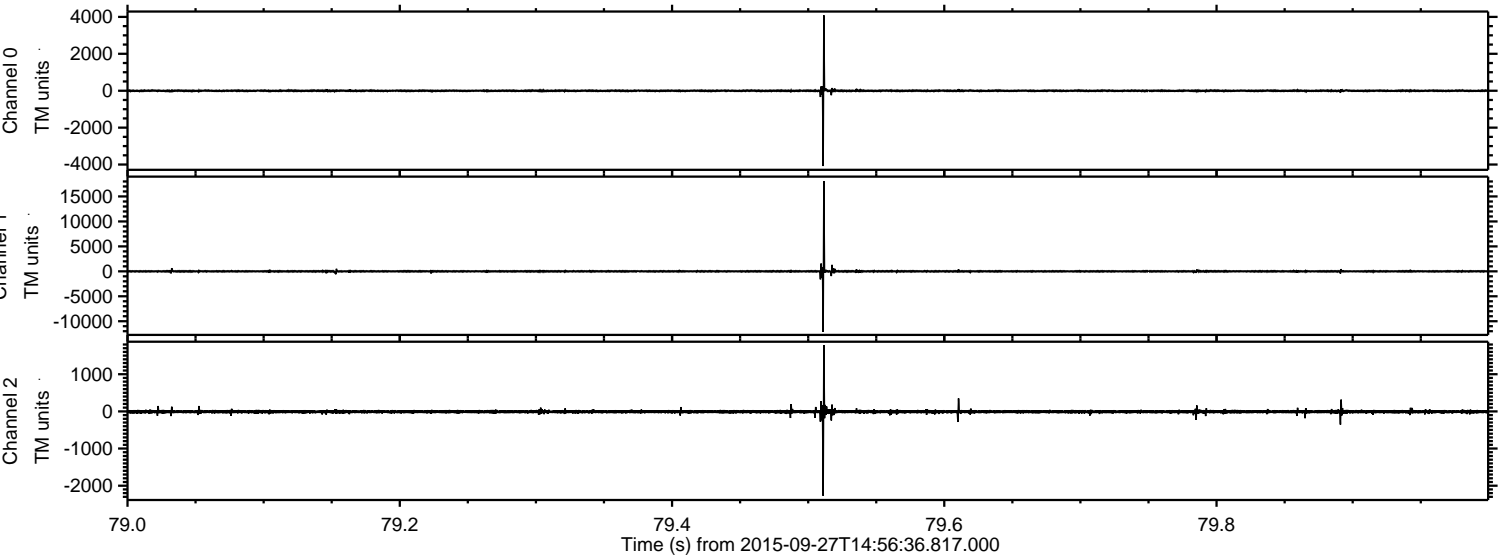

Processed Fri Oct 16 22:31:16 2015 by ELM ver.2012-10-06 from 001__elm20150927_145635__dat00.bin

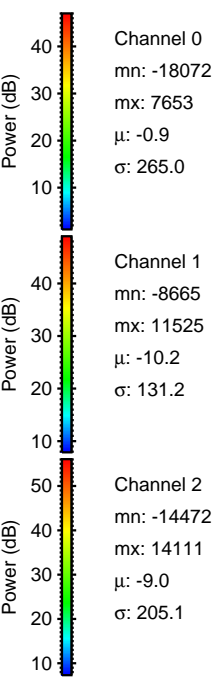
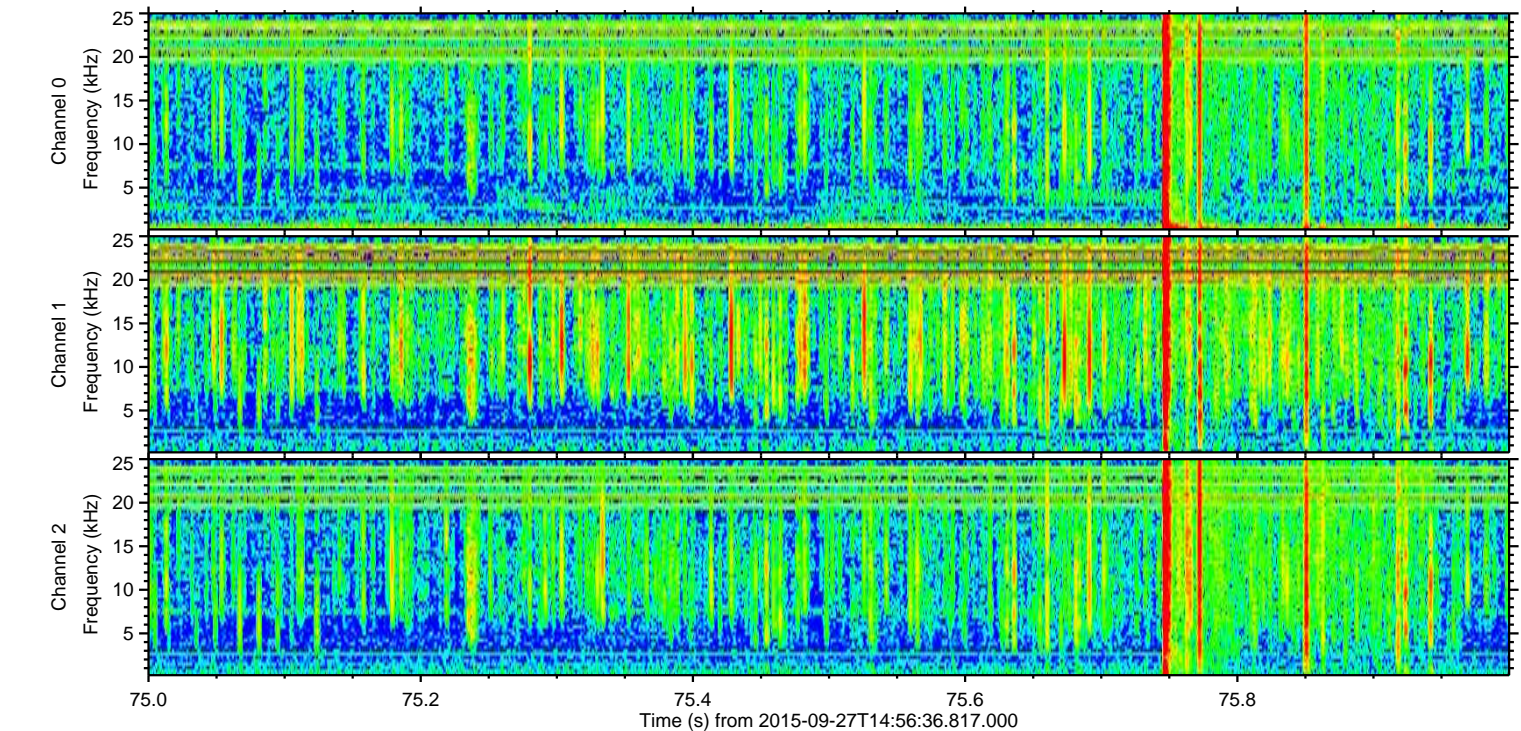
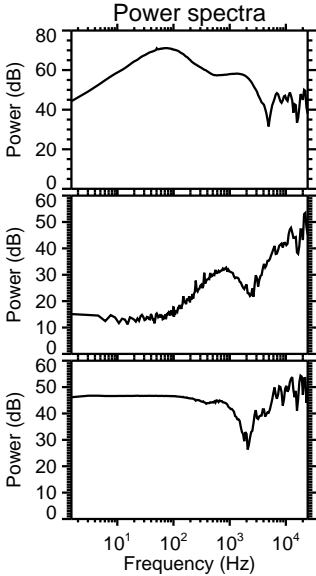
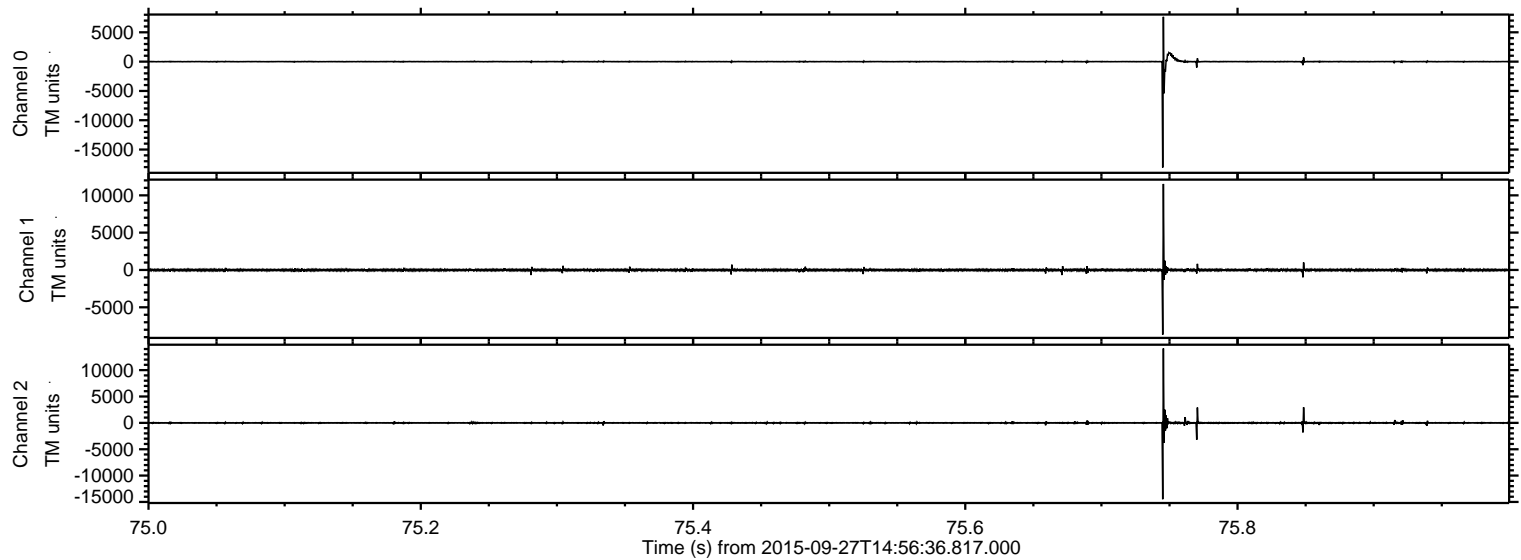

ELMAVAN 3D WAVEFORMS (Measured data sampled at 50 kHz) 51000 packets of 144 samples from 2015-09-27T14:56:36.817.000. Part 7/147

Processed Fri Oct 16 22:31:17 2015 by ELM ver.2012-10-06 from 001__elm20150927_145635__dat00.bin

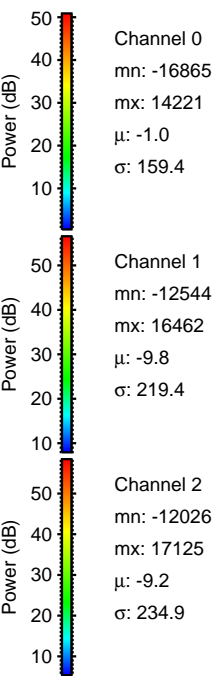
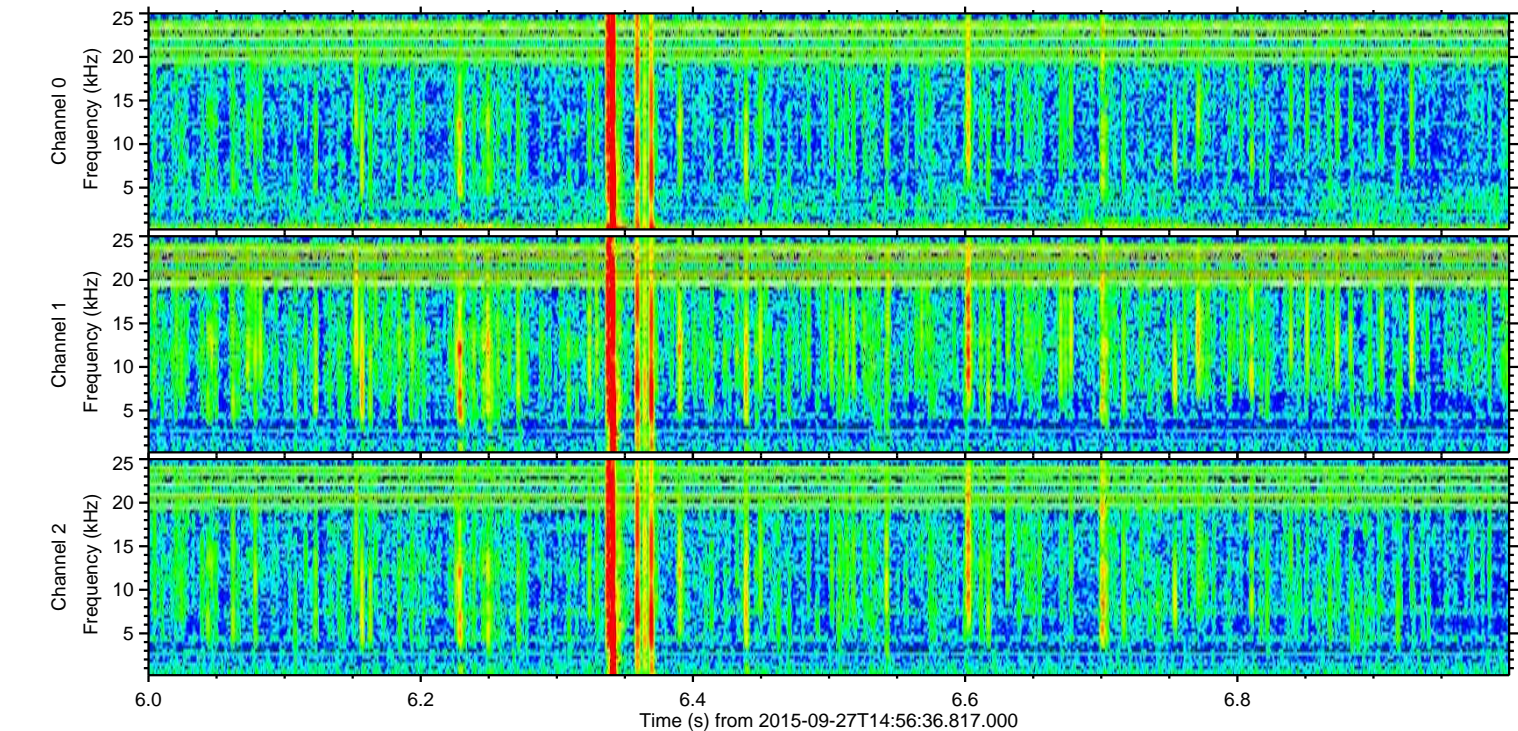
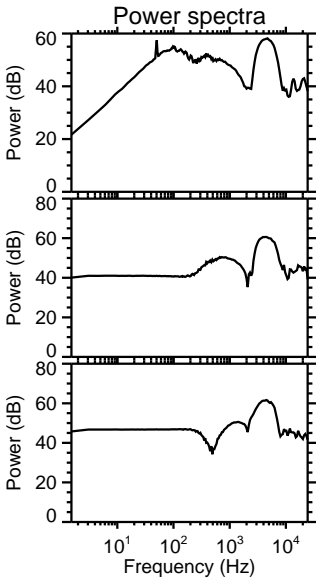
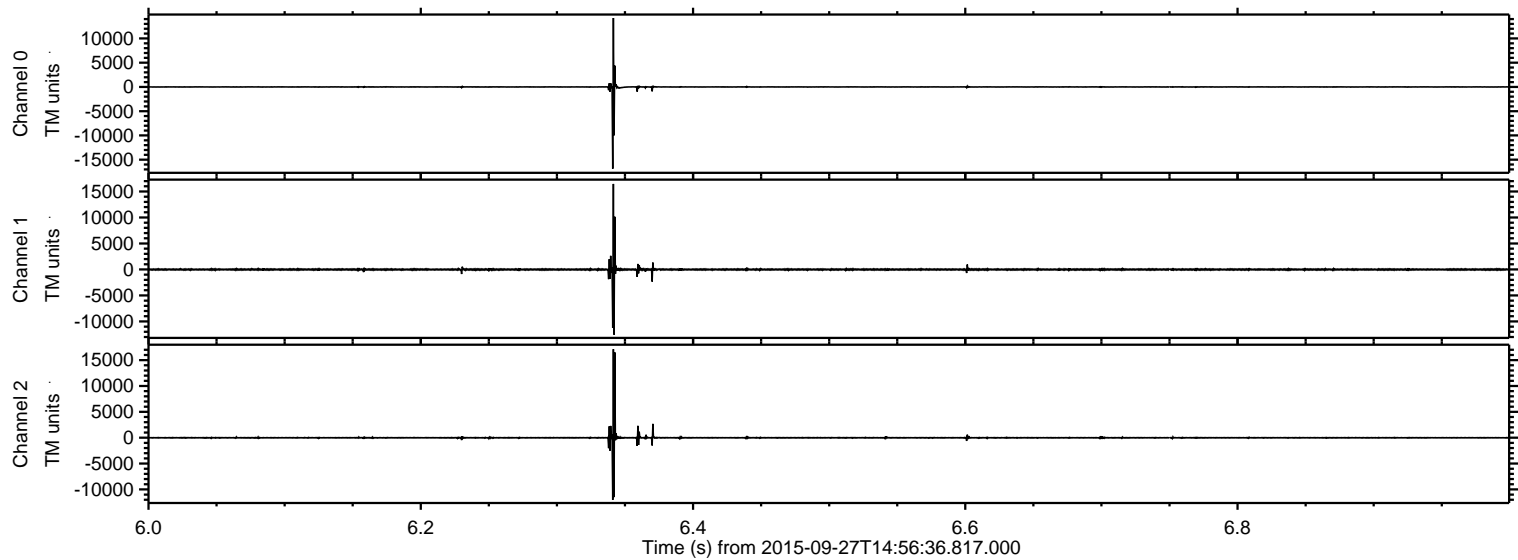

Processed Fri Oct 16 22:31:18 2015 by ELM ver.2012-10-06 from 001__elm20150927_145635__dat00.bin

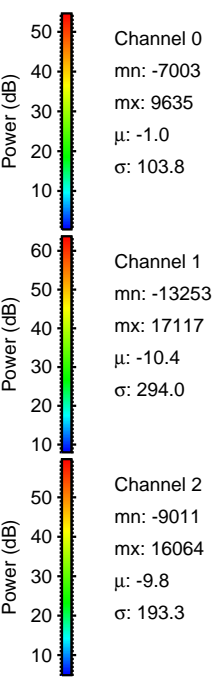
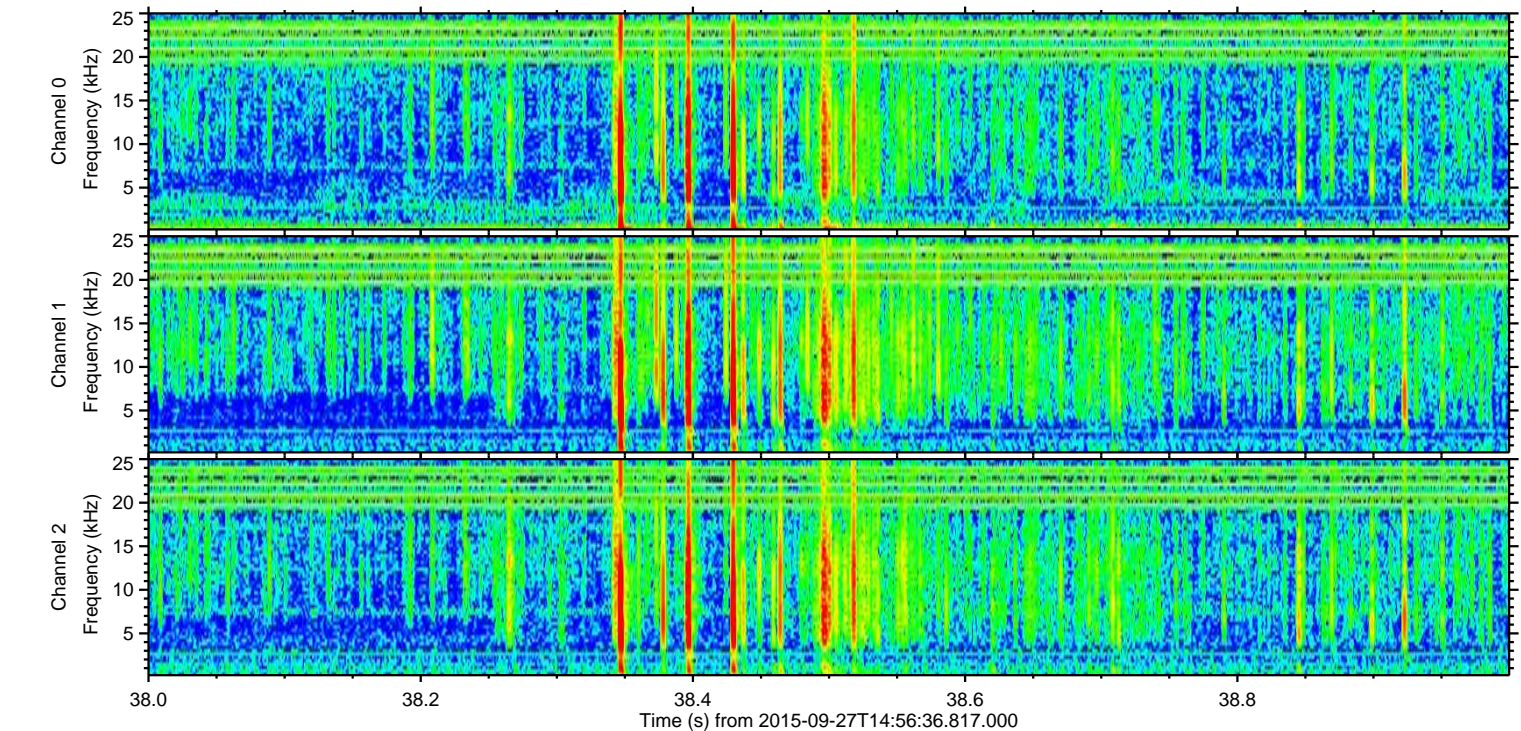
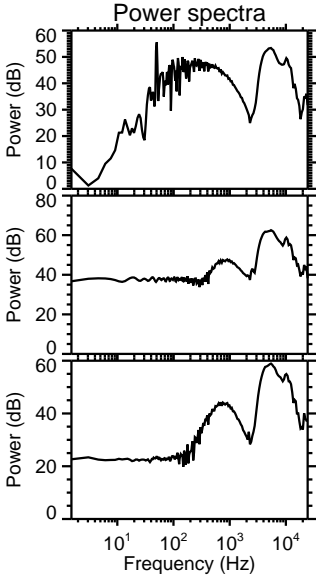
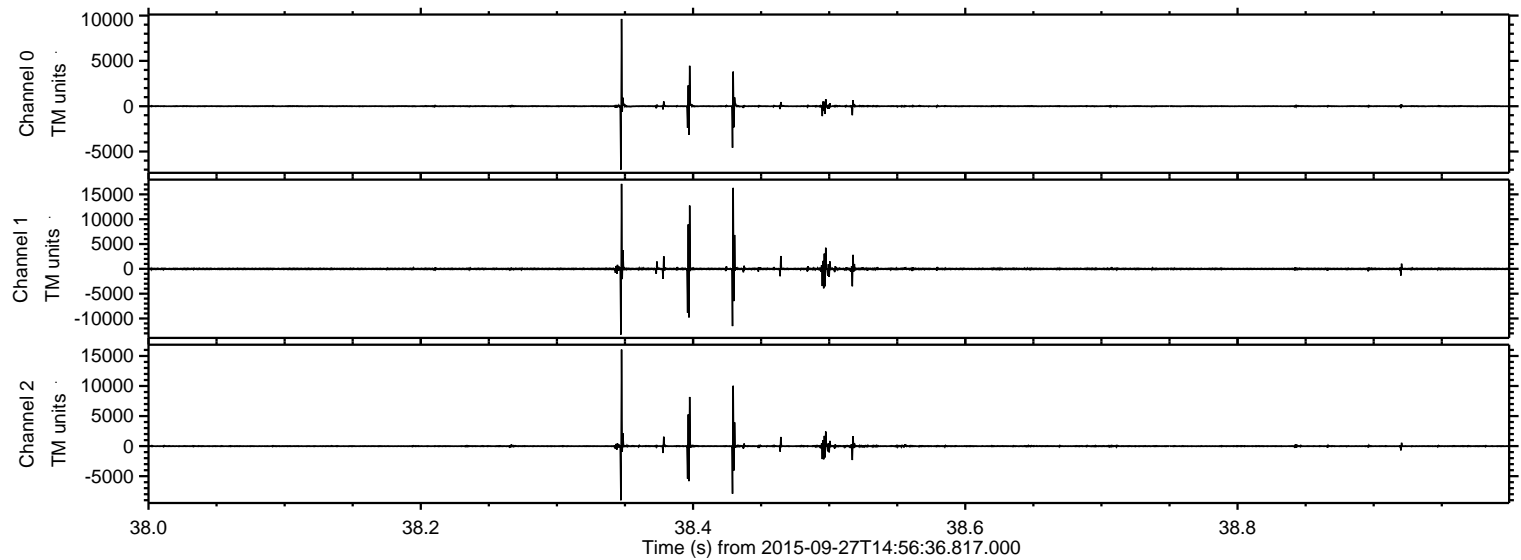

ELMAVAN 3D WAVEFORMS (Measured data sampled at 50 kHz) 51000 packets of 144 samples from 2015-09-27T14:56:36.817.000. Part 126/147

Processed Fri Oct 16 22:31:19 2015 by ELM ver.2012-10-06 from 001__elm20150927_145635__dat00.bin

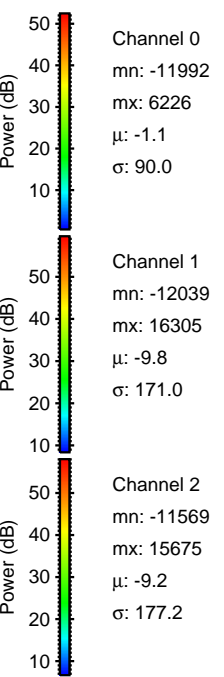
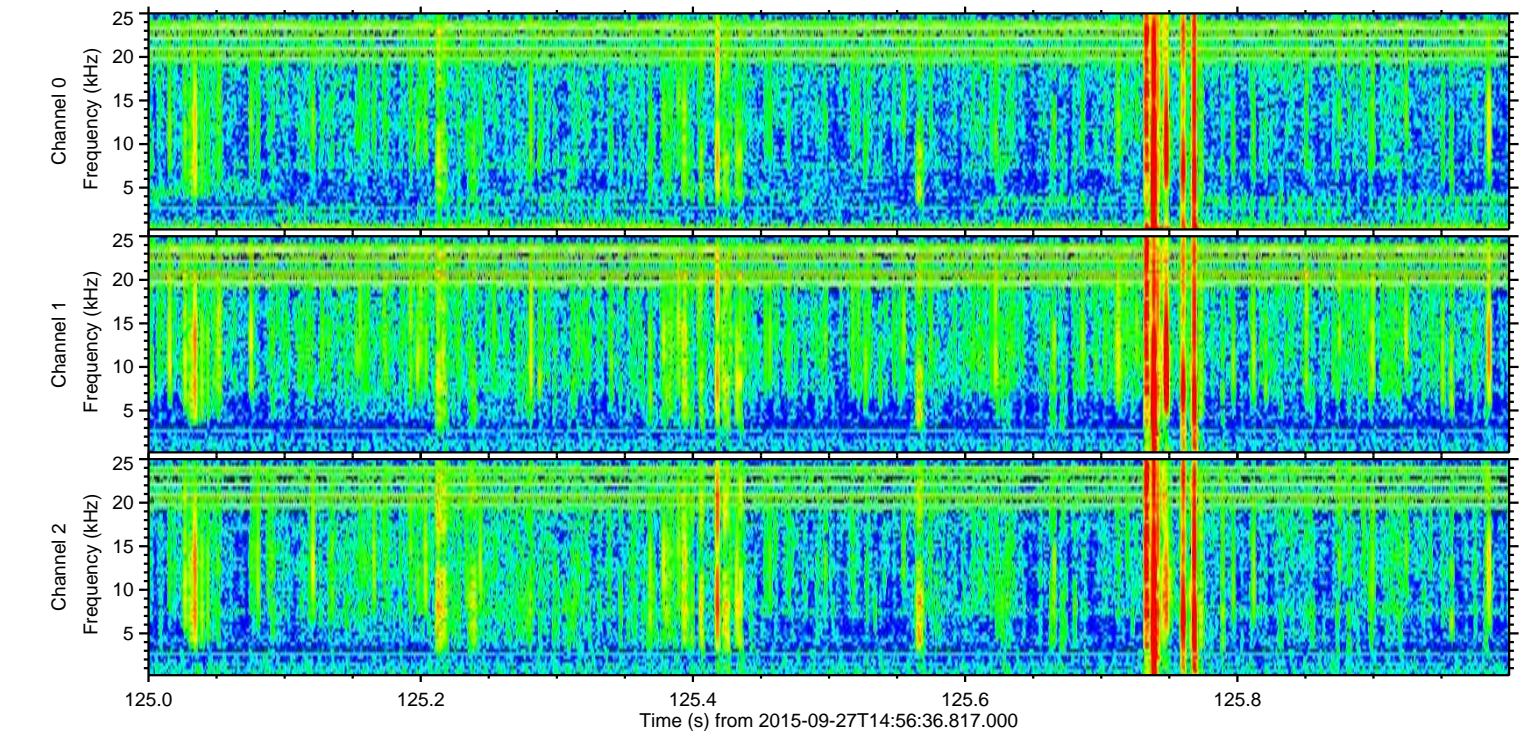
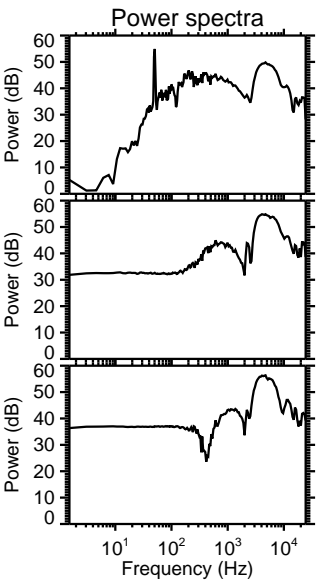
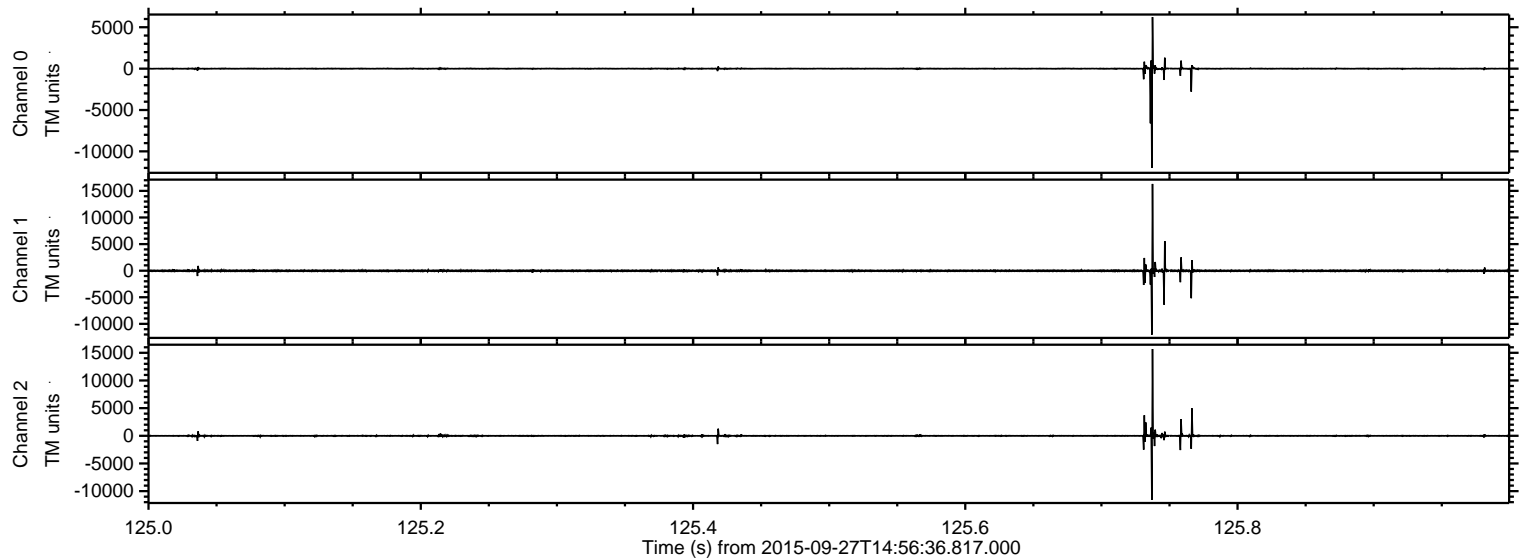

ELMAVAN 3D WAVEFORMS (Measured data sampled at 50 kHz) 51000 packets of 144 samples from 2015-09-27T14:56:36.817.000. Part 54/147

Processed Fri Oct 16 22:31:20 2015 by ELM ver.2012-10-06 from 001__elm20150927_145635__dat00.bin

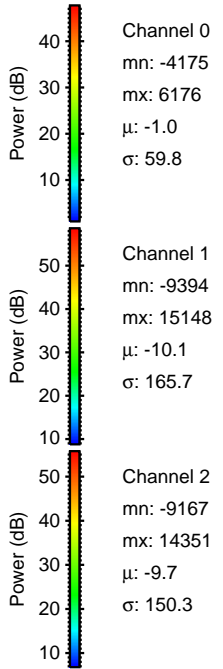
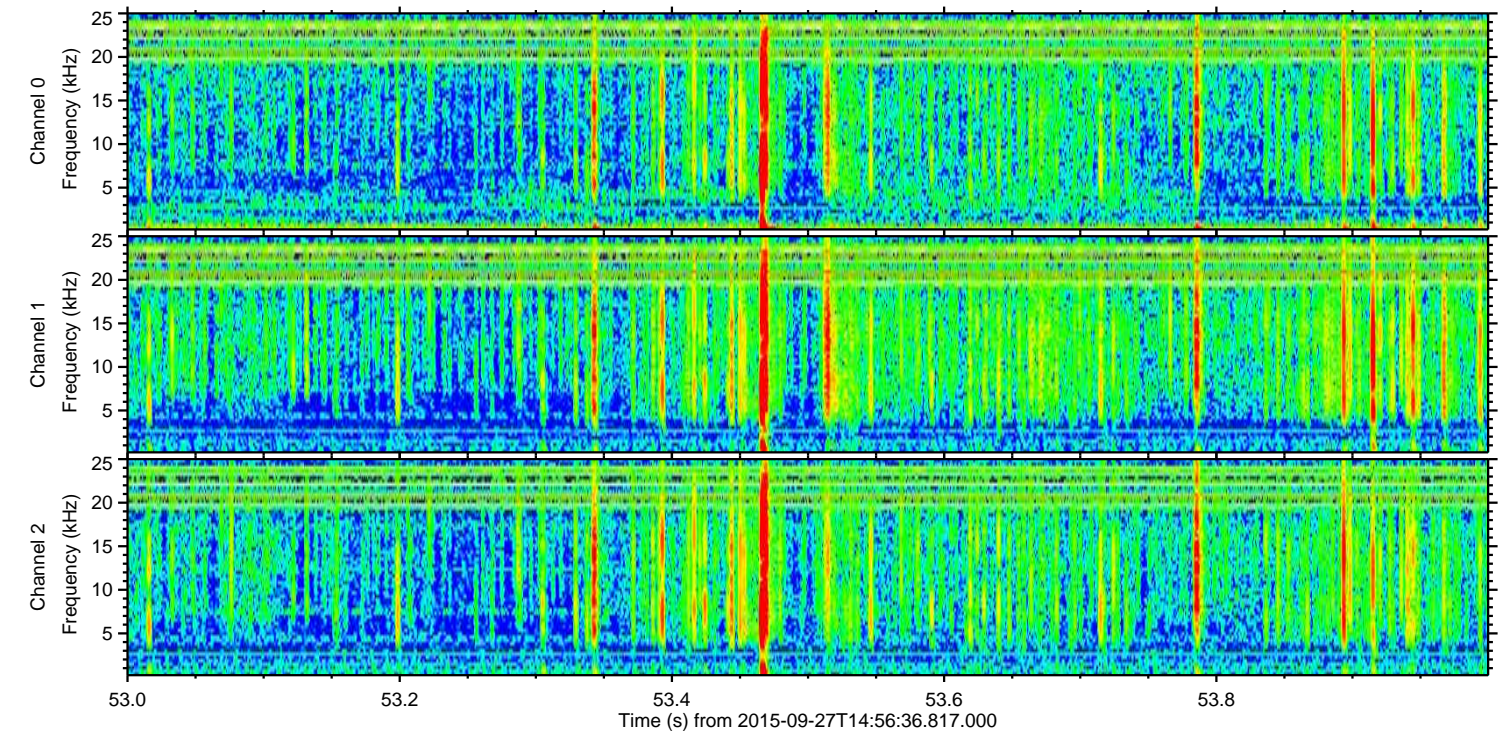
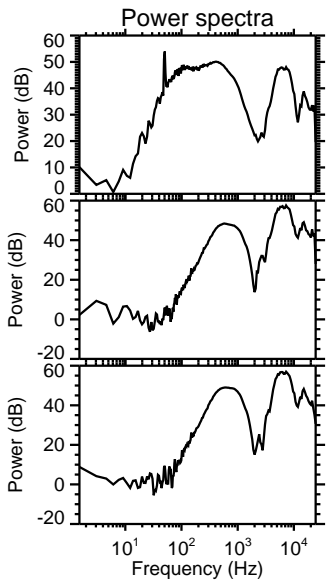
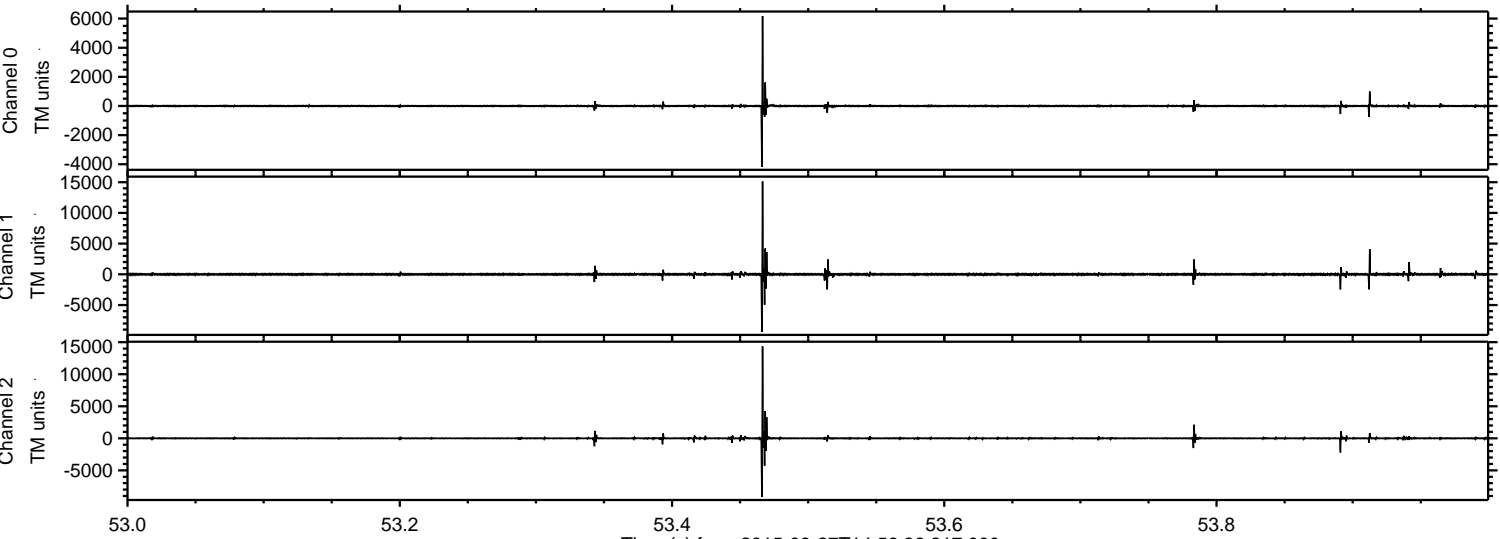

Processed Fri Oct 16 22:31:21 2015 by ELM ver.2012-10-06 from 001__elm20150927_145635__dat00.bin

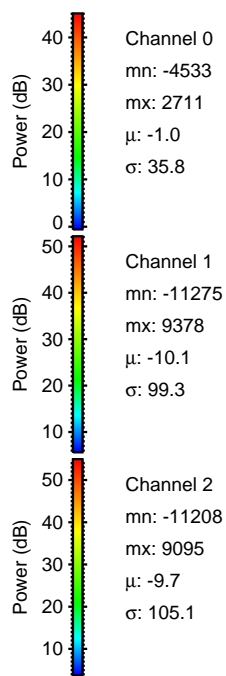
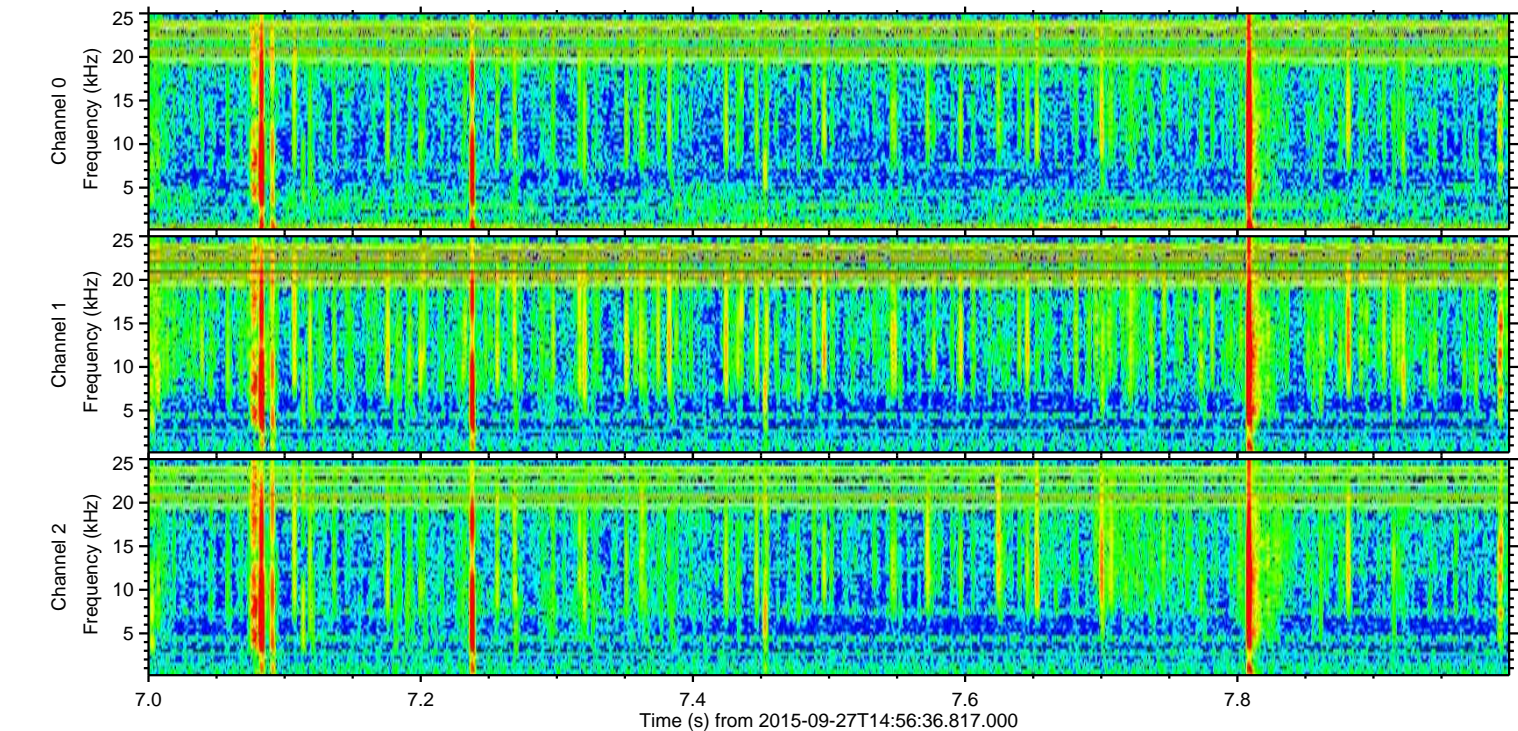
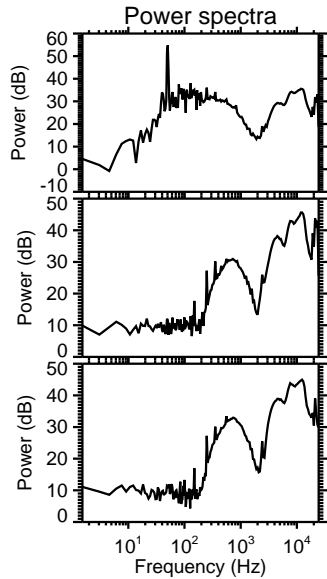
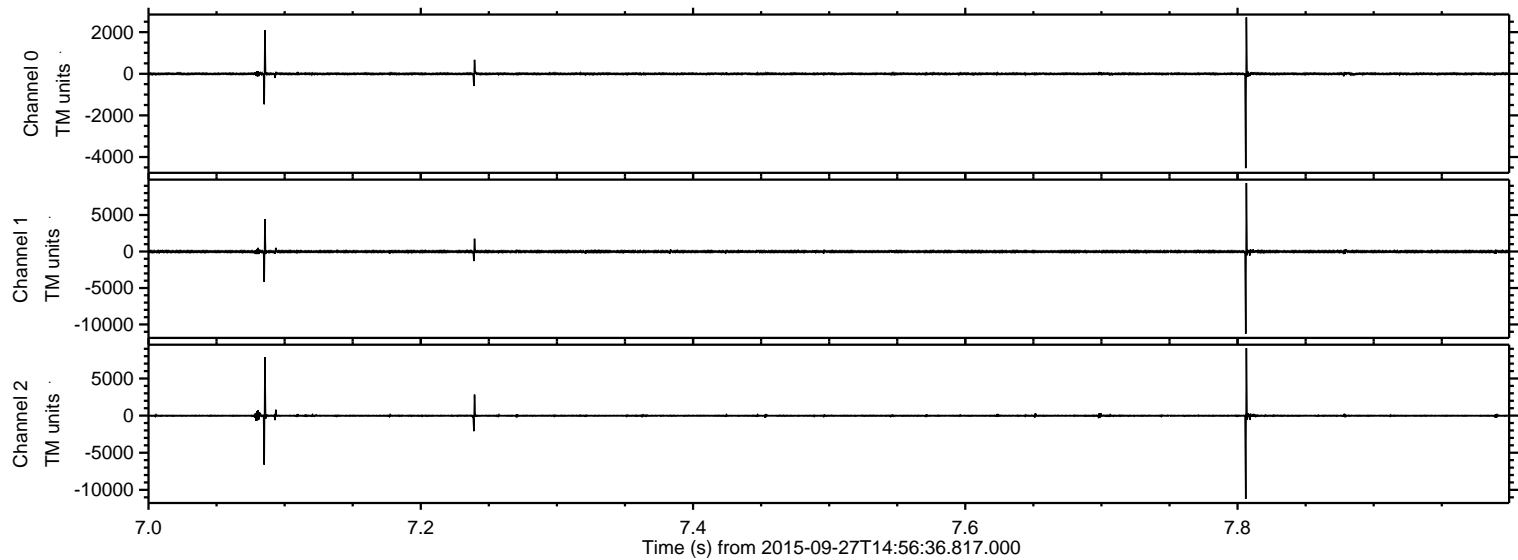

Processed Fri Oct 16 22:31:22 2015 by ELM ver.2012-10-06 from 001__elm20150927_145635__dat00.bin

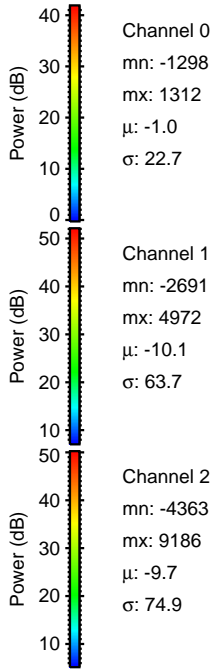
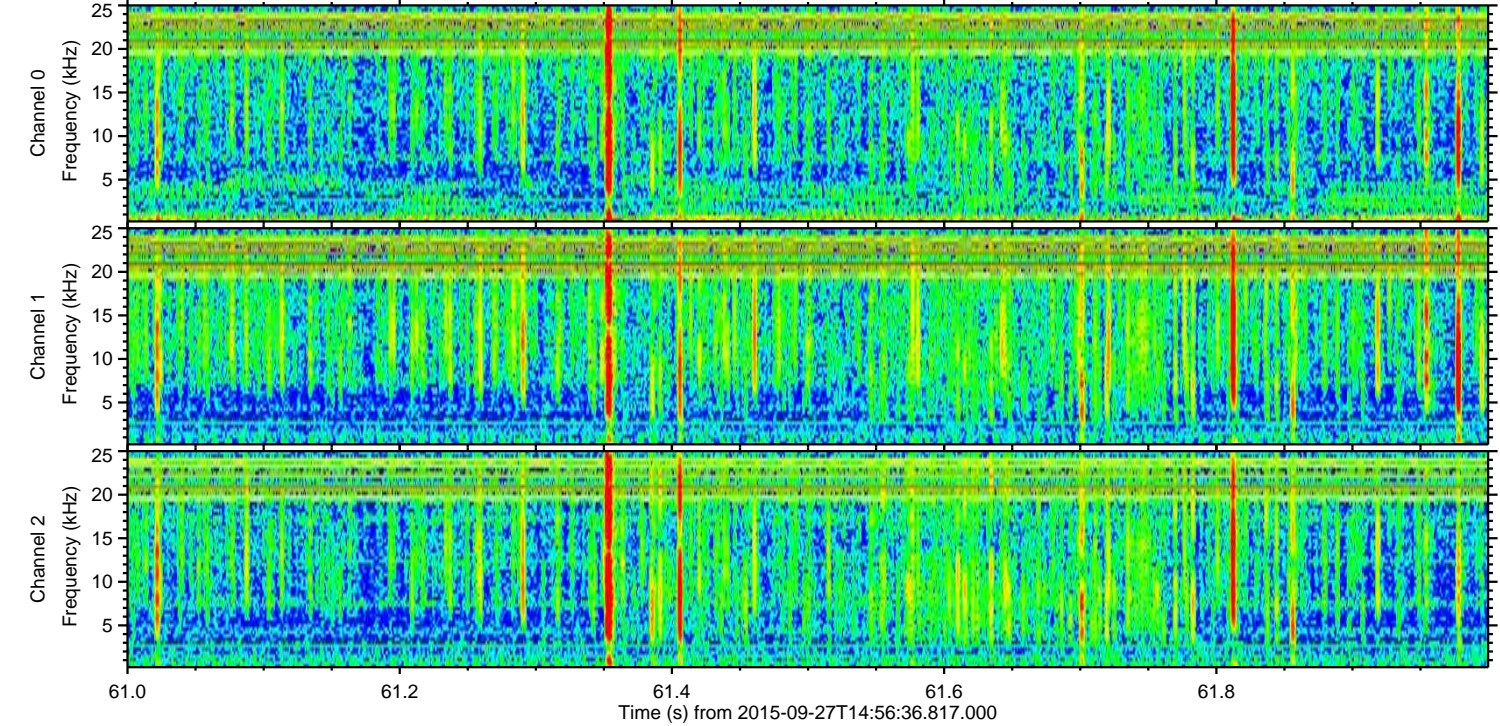
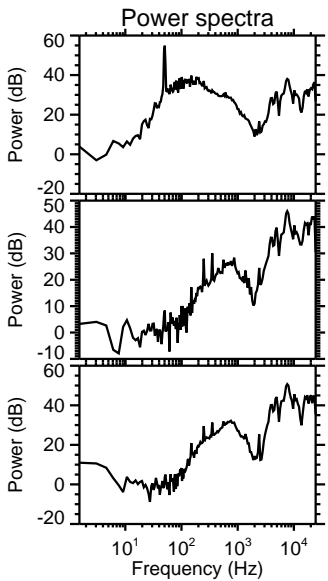
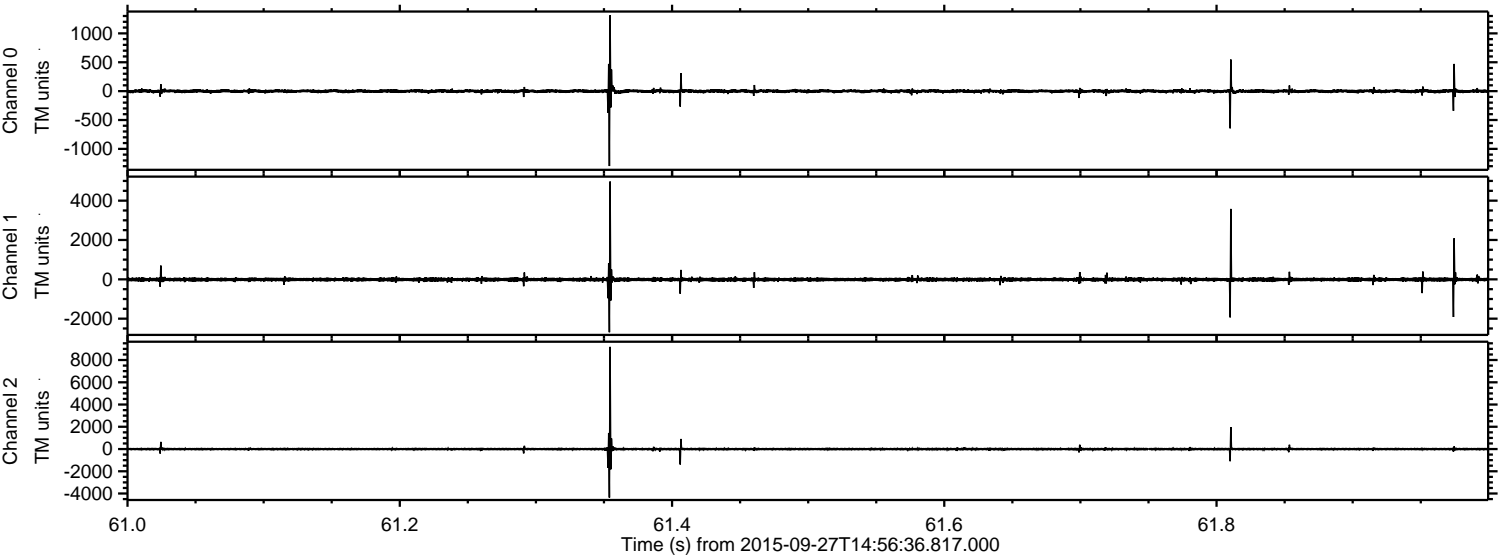

Channel 0
mn: -1298
mx: 1312
 μ : -1.0
 σ : 22.7

Channel 1
mn: -2691
mx: 4972
 μ : -10.1
 σ : 63.7

Channel 2
mn: -4363
mx: 9186
 μ : -9.7
 σ : 74.9

Processed Fri Oct 16 22:31:23 2015 by ELM ver.2012-10-06 from 001__elm20150927_145635__dat00.bin

