

ELMAVAN 3D WAVEFORMS (Measured data sampled at 50 kHz) 51000 packets of 144 samples from 2015-09-27T11:36:27.635.000.

Processed Fri Oct 16 21:36:36 2015 by ELM ver.2012-10-06 from 001\_\_elm20150927\_113626\_\_dat00.bin

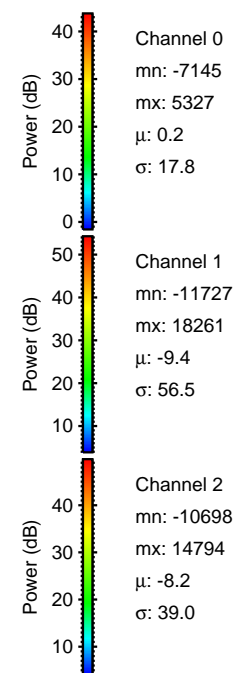

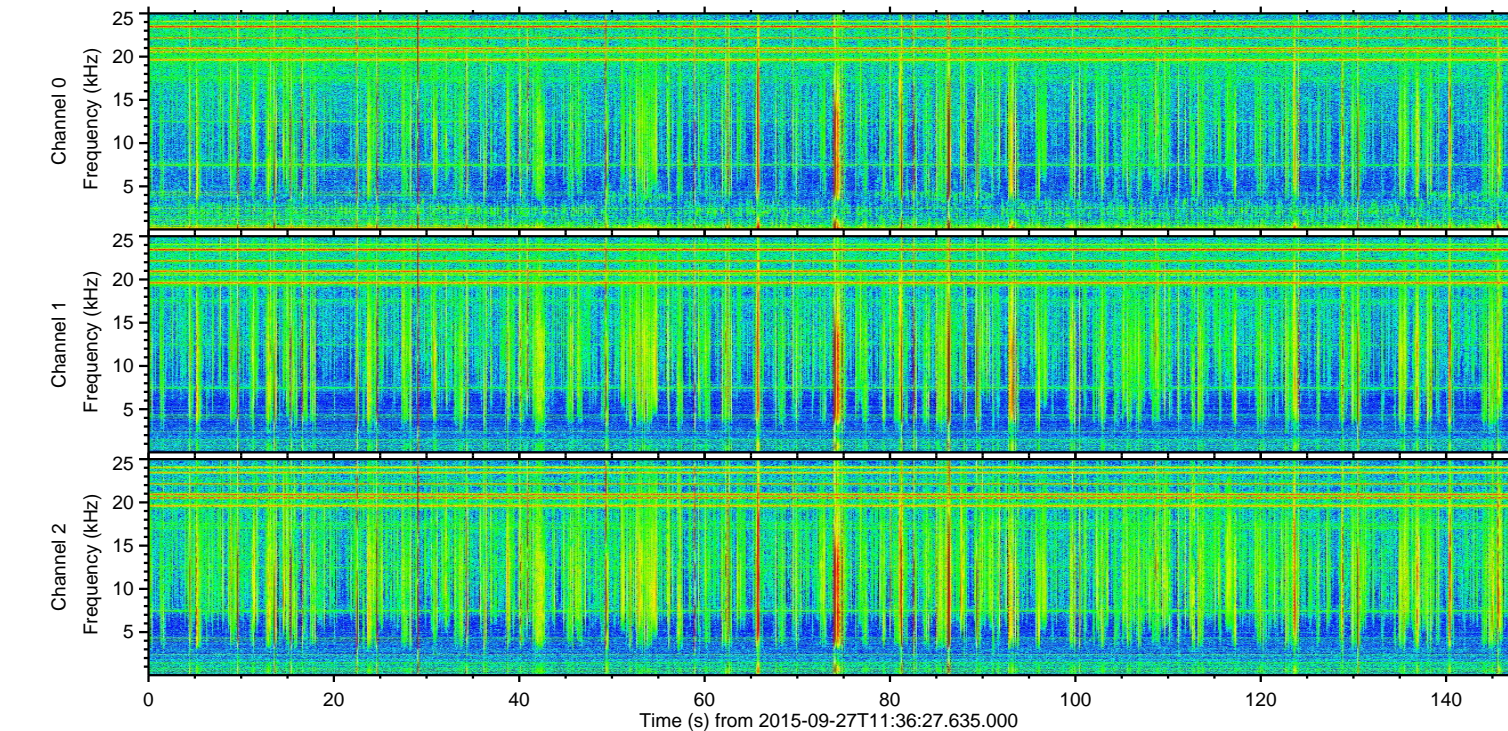
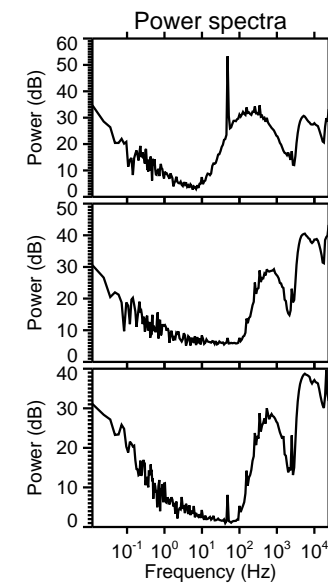
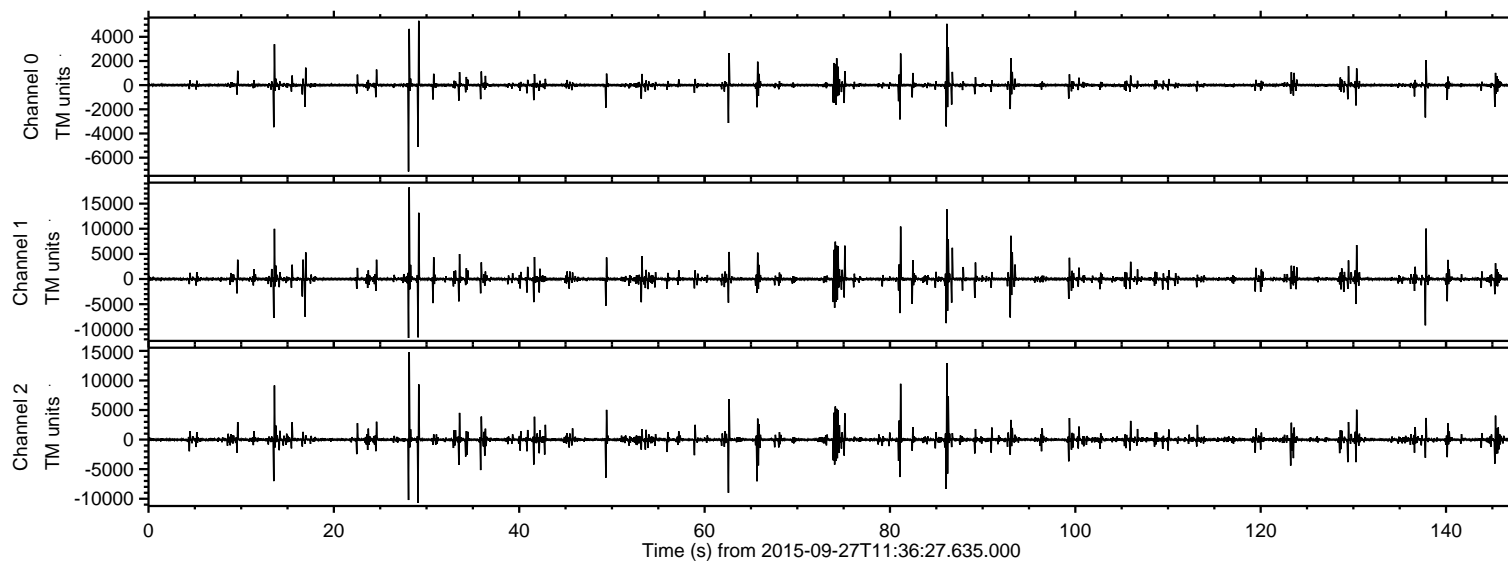

ELMAVAN 3D WAVEFORMS (Measured data sampled at 50 kHz) 51000 packets of 144 samples from 2015-09-27T11:36:27.635.000. Part 29/147

Processed Fri Oct 16 21:36:51 2015 by ELM ver.2012-10-06 from 001\_\_elm20150927\_113626\_\_dat00.bin

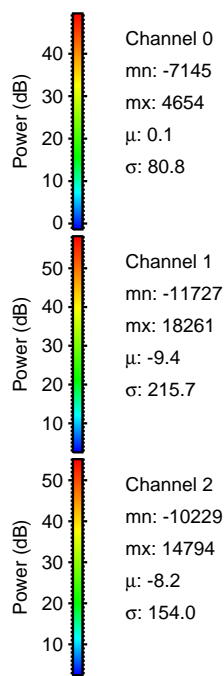
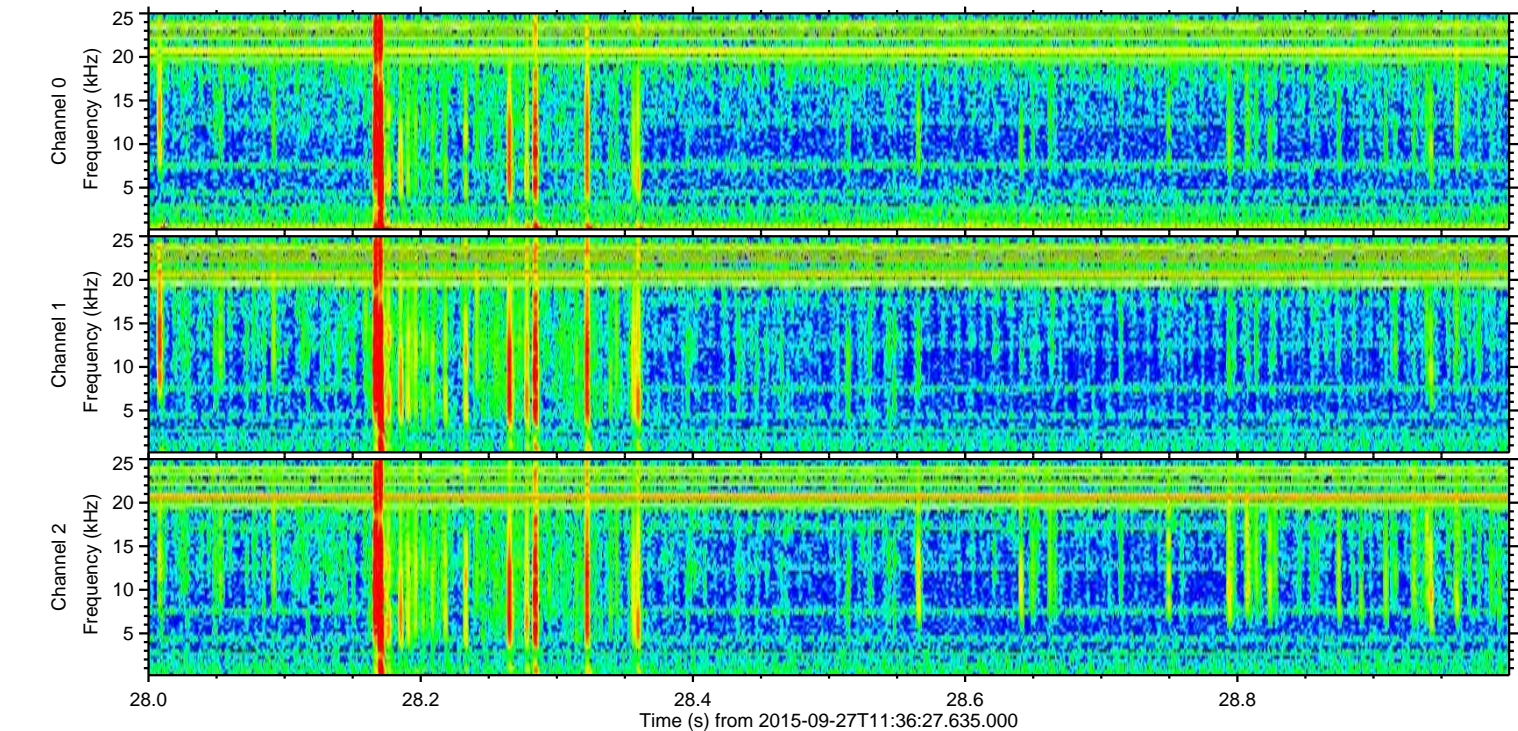
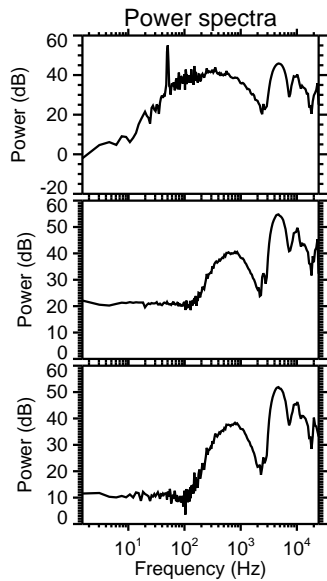
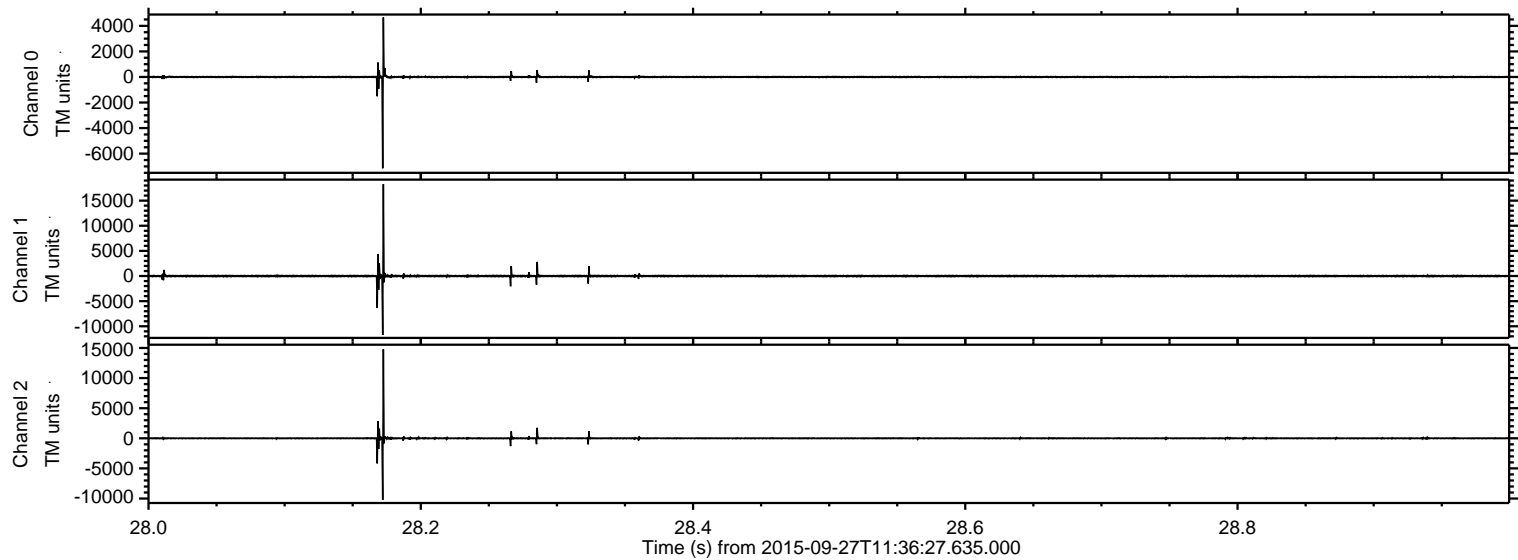



ELMAVAN 3D WAVEFORMS (Measured data sampled at 50 kHz) 51000 packets of 144 samples from 2015-09-27T11:36:27.635.000. Part 87/147

Processed Fri Oct 16 21:36:52 2015 by ELM ver.2012-10-06 from 001\_\_elm20150927\_113626\_\_dat00.bin

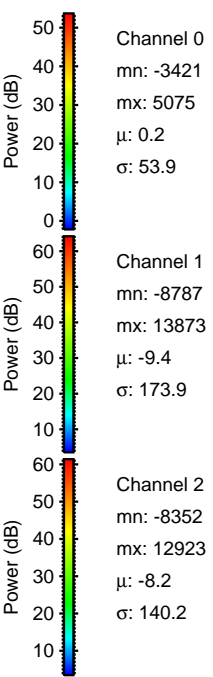
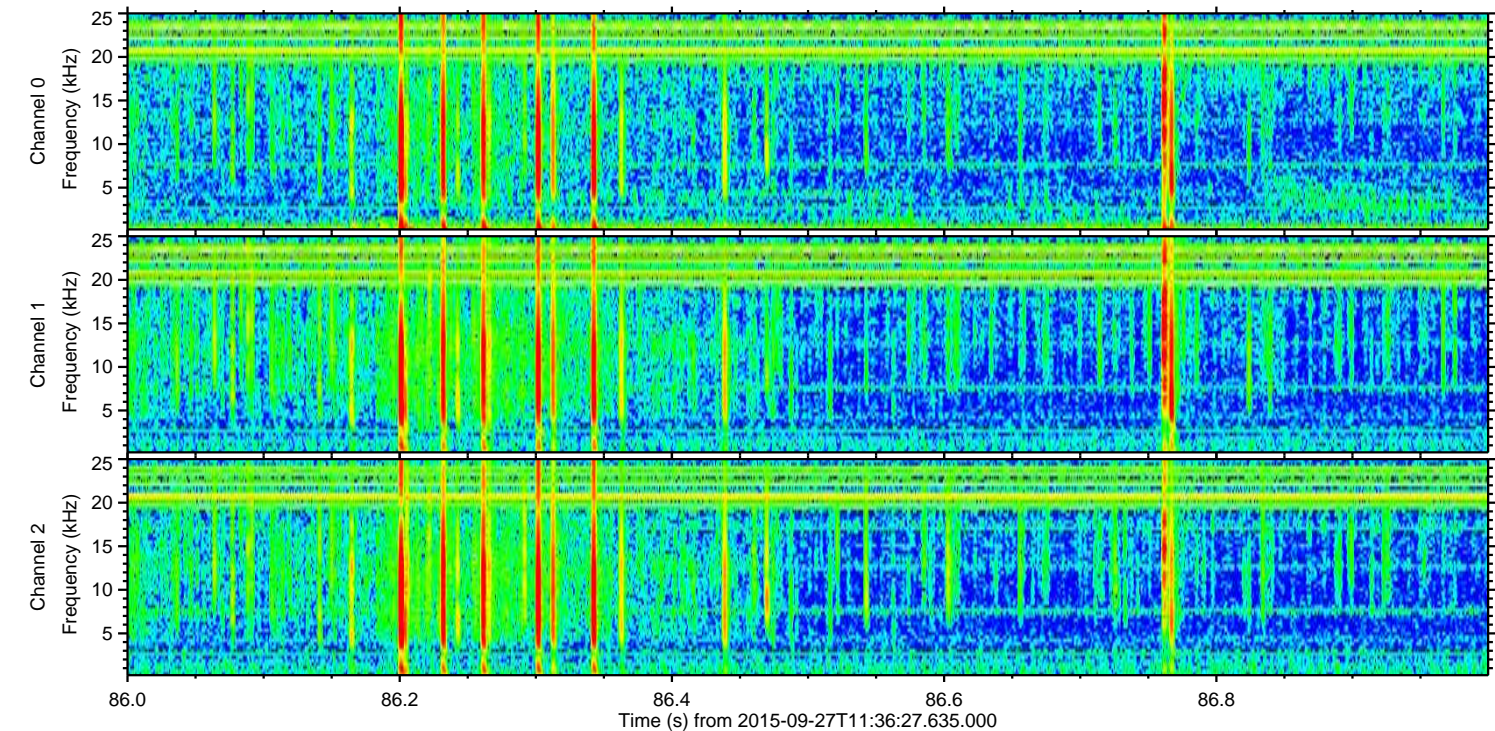
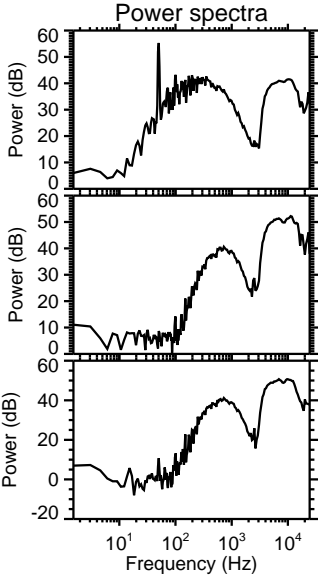
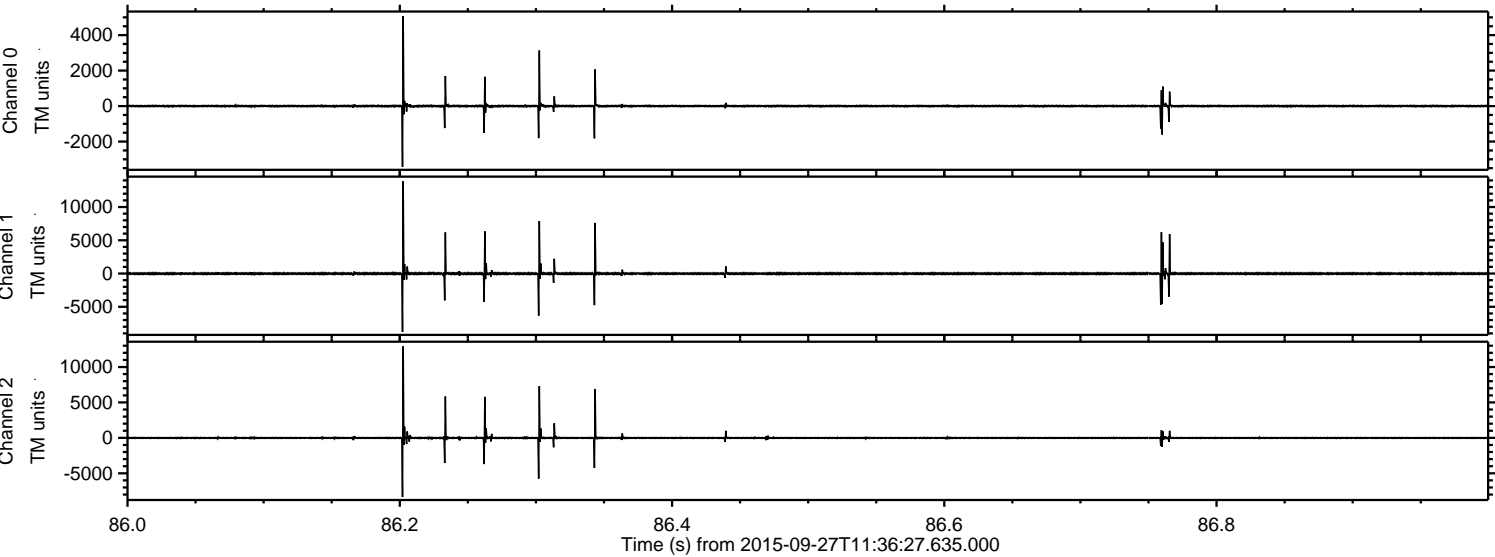



ELMAVAN 3D WAVEFORMS (Measured data sampled at 50 kHz) 51000 packets of 144 samples from 2015-09-27T11:36:27.635.000. Part 30/147

Processed Fri Oct 16 21:36:54 2015 by ELM ver.2012-10-06 from 001\_\_elm20150927\_113626\_\_dat00.bin

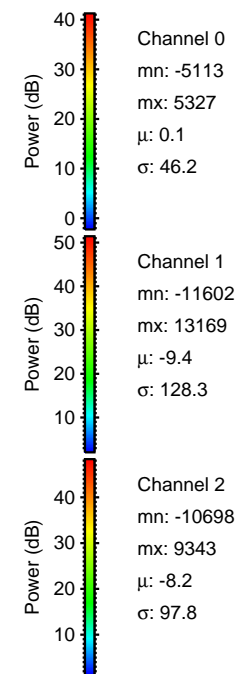
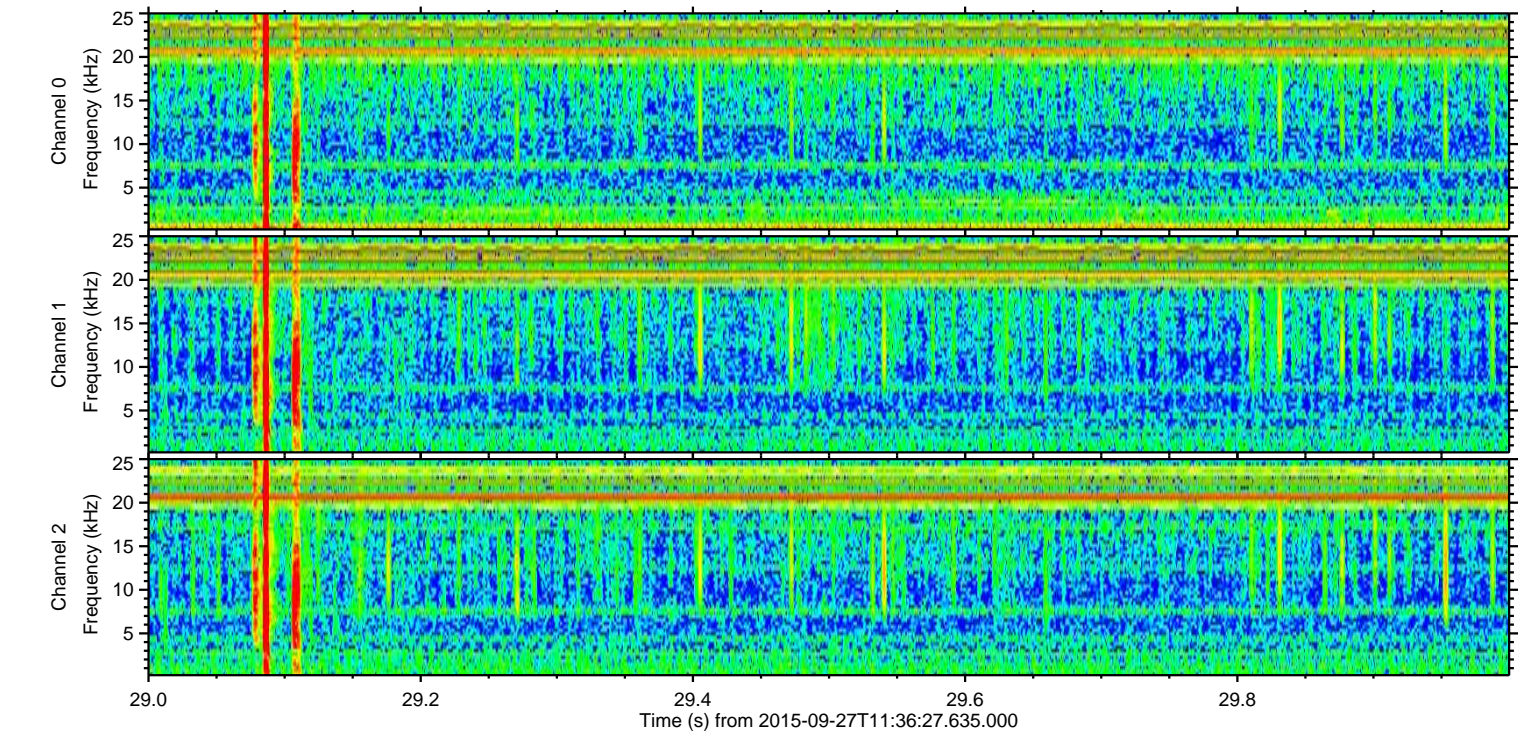
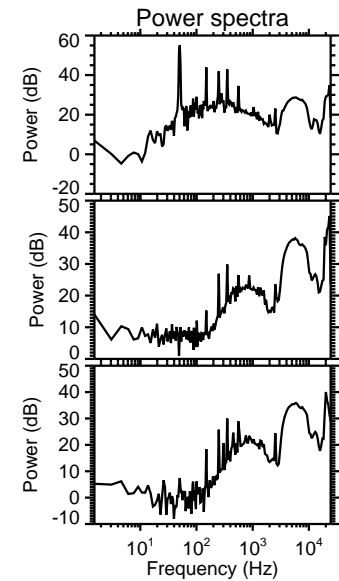
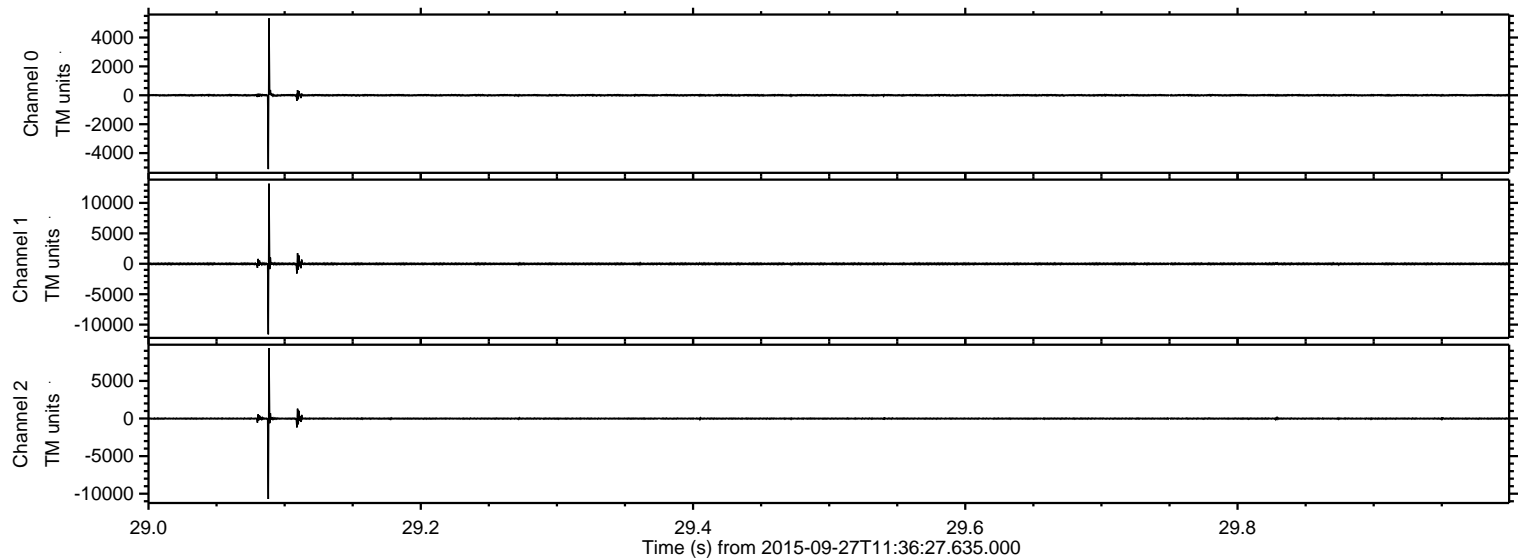



Processed Fri Oct 16 21:36:55 2015 by ELM ver.2012-10-06 from 001\_\_elm20150927\_113626\_\_dat00.bin

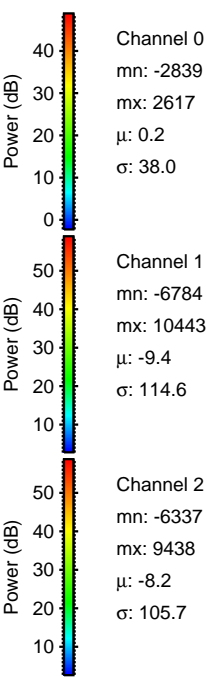
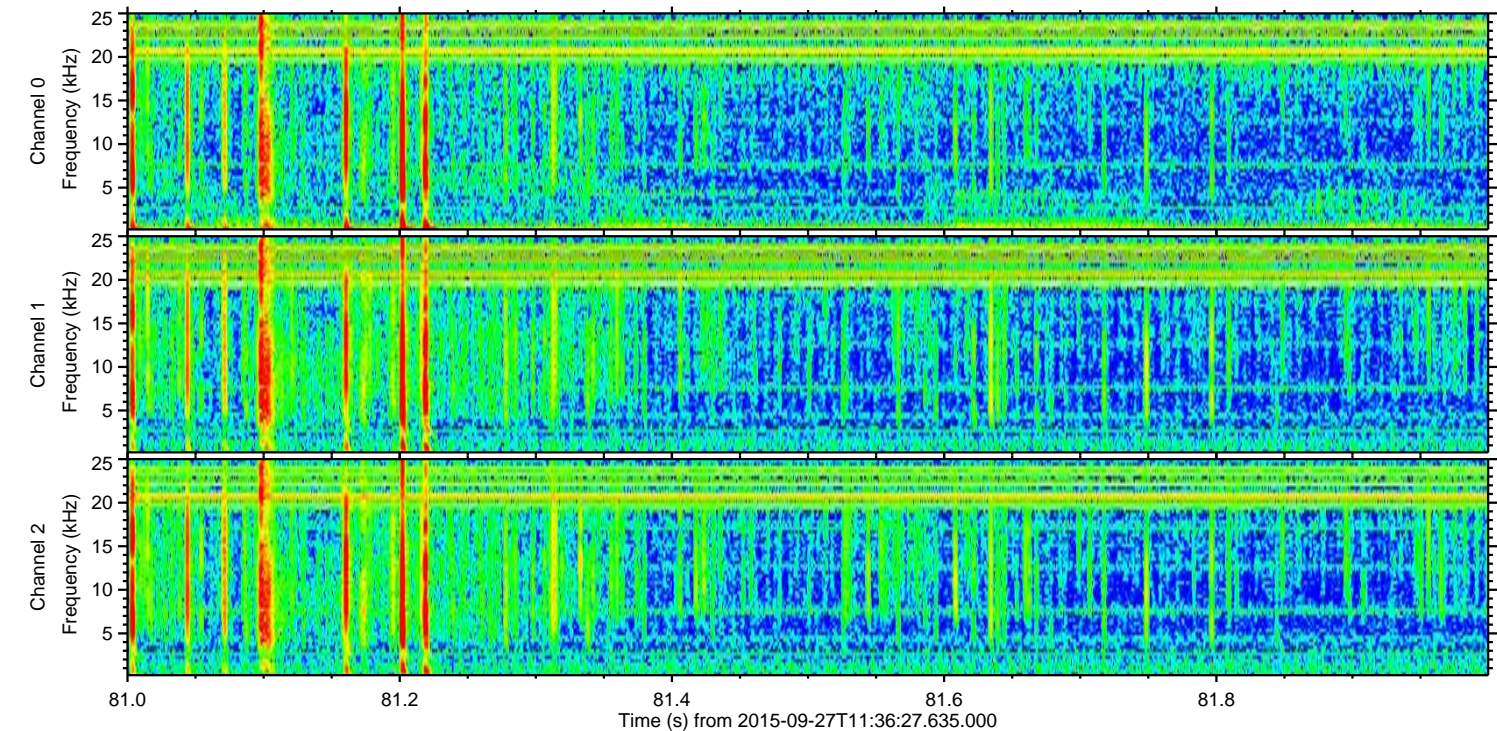
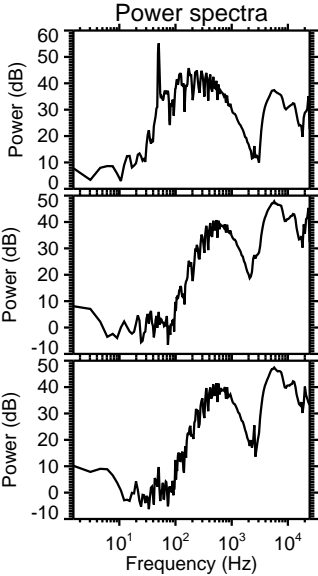
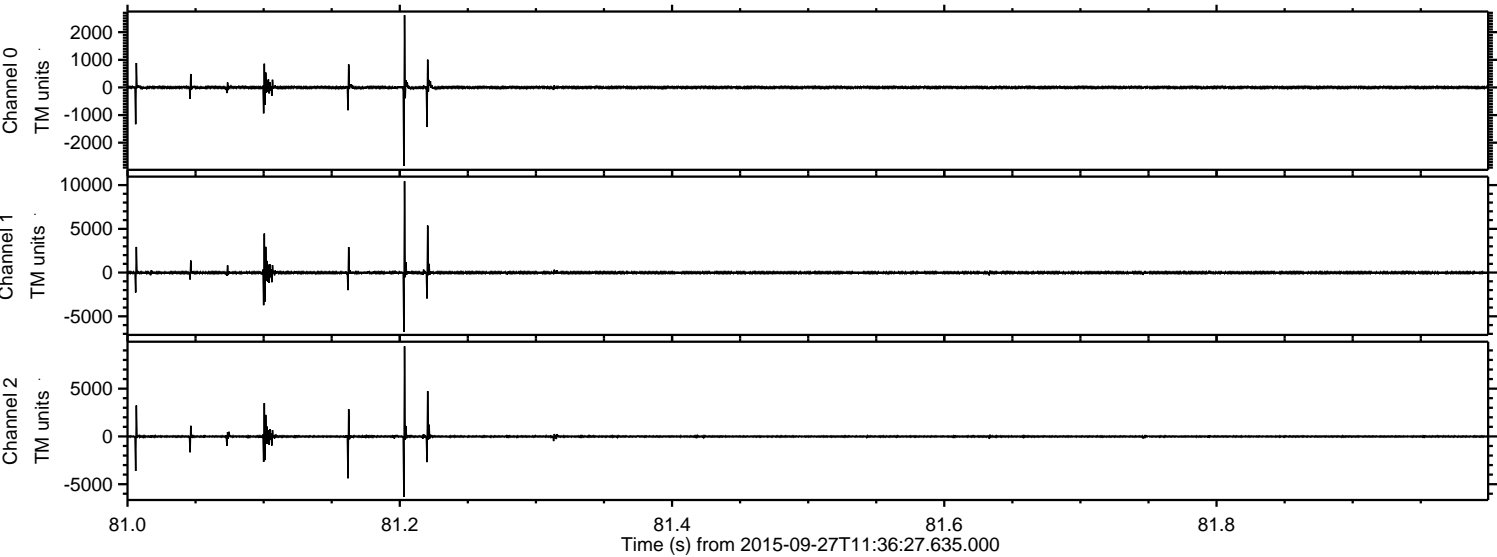

Channel 0  
mn: -2839  
mx: 2617  
 $\mu$ : 0.2  
 $\sigma$ : 38.0

Channel 1  
mn: -6784  
mx: 10443  
 $\mu$ : -9.4  
 $\sigma$ : 114.6

Channel 2  
mn: -6337  
mx: 9438  
 $\mu$ : -8.2  
 $\sigma$ : 105.7



ELMAVAN 3D WAVEFORMS (Measured data sampled at 50 kHz) 51000 packets of 144 samples from 2015-09-27T11:36:27.635.000. Part 138/147

Processed Fri Oct 16 21:36:56 2015 by ELM ver.2012-10-06 from 001\_\_elm20150927\_113626\_\_dat00.bin

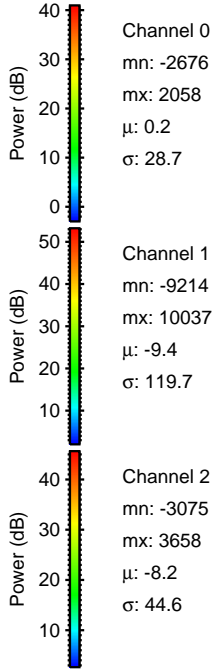
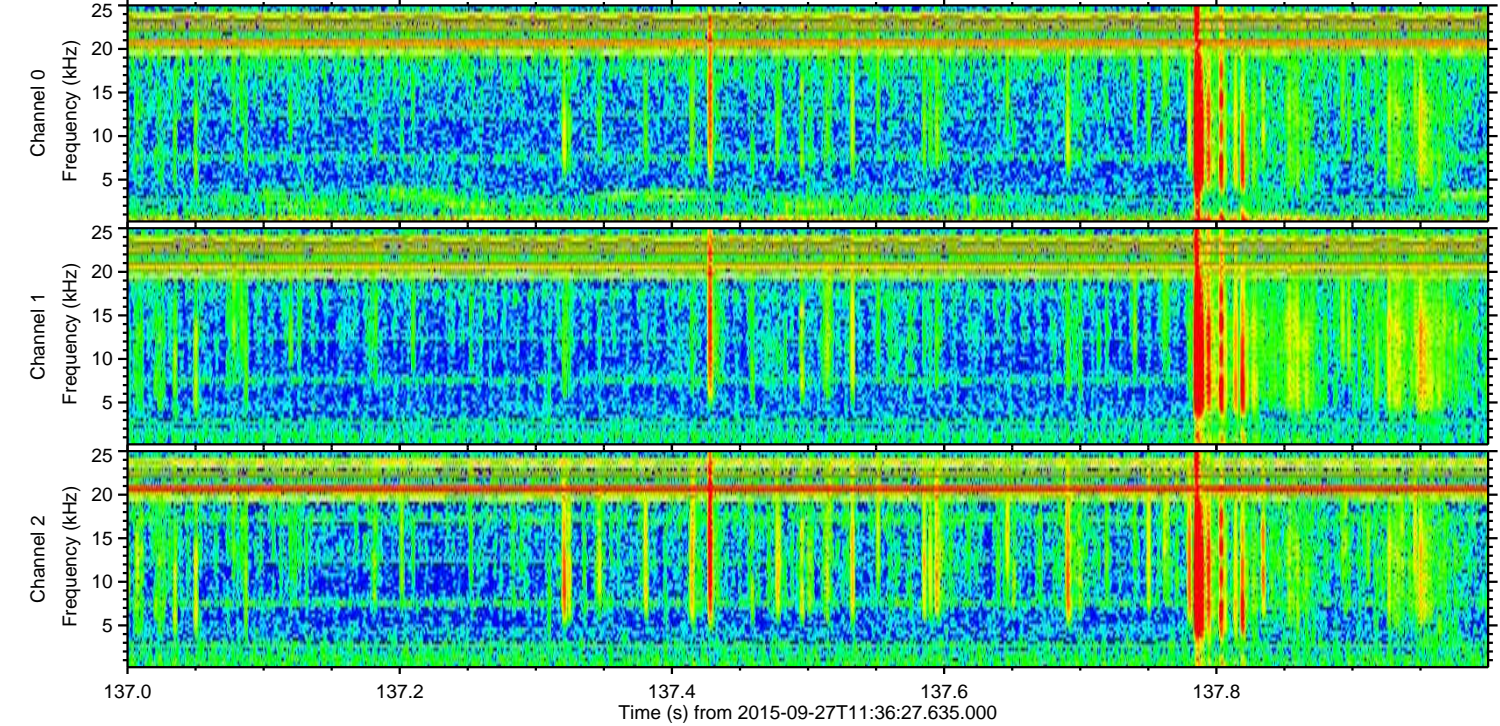
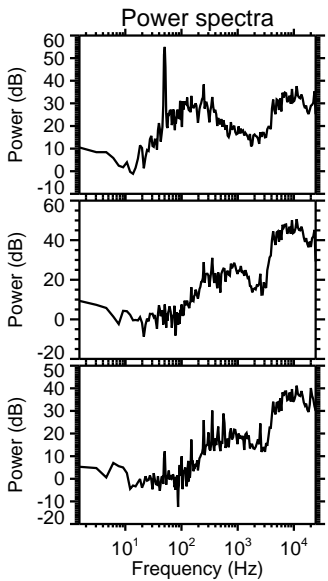
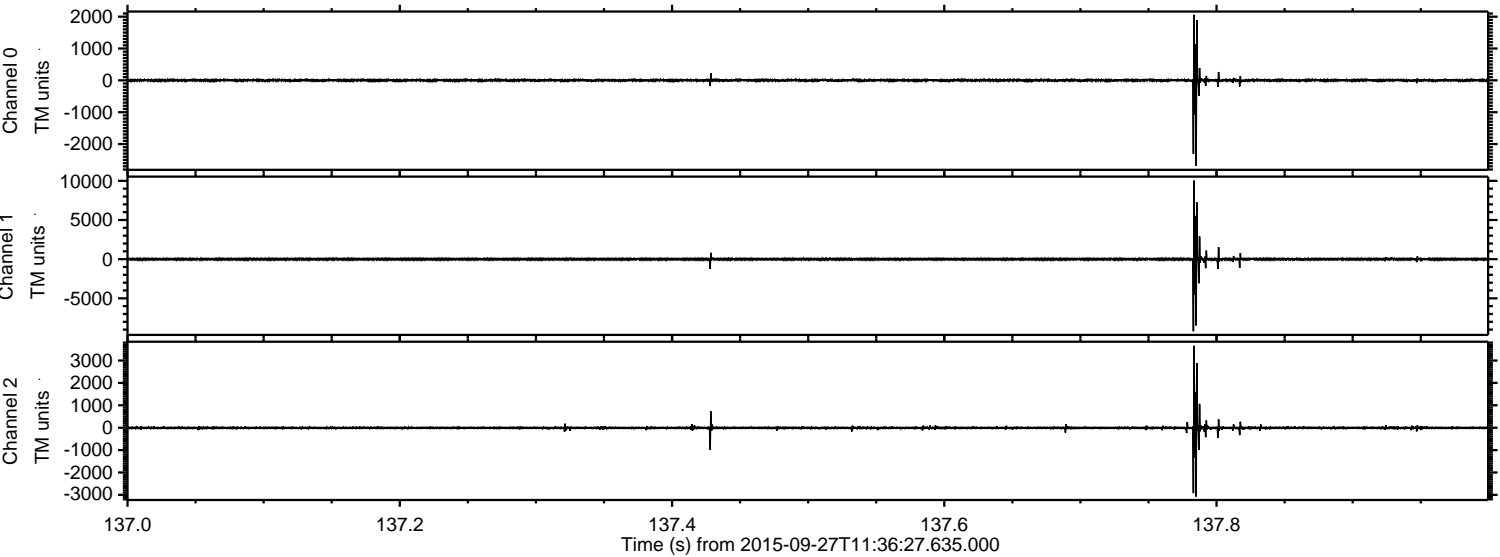



Processed Fri Oct 16 21:36:57 2015 by ELM ver.2012-10-06 from 001\_\_elm20150927\_113626\_\_dat00.bin

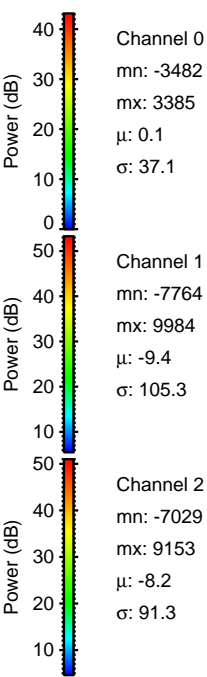
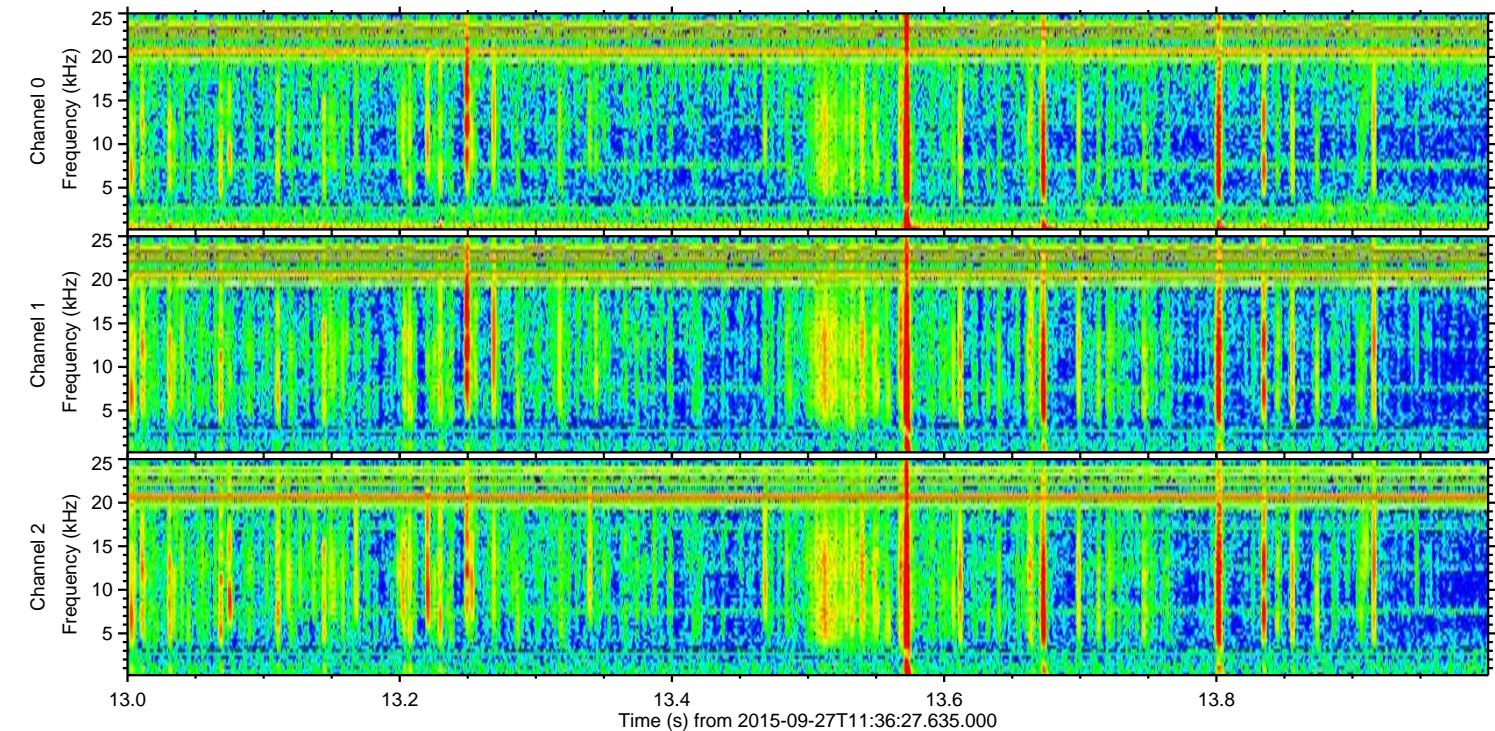
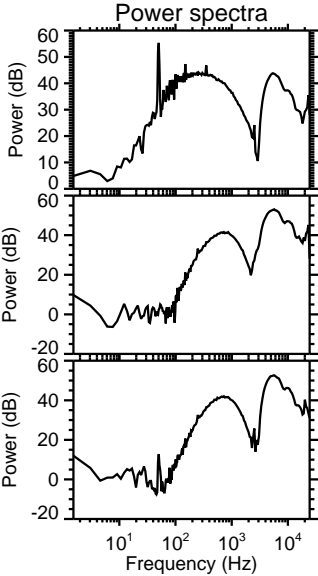
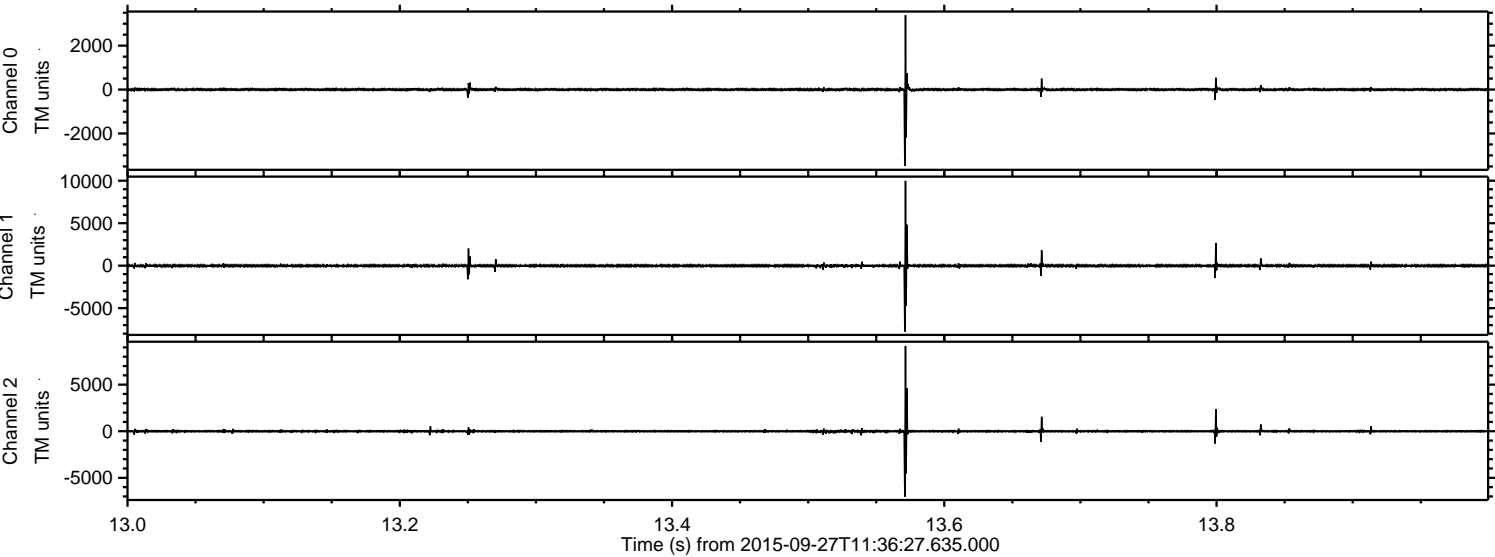



Processed Fri Oct 16 21:36:58 2015 by ELM ver.2012-10-06 from 001\_\_elm20150927\_113626\_\_dat00.bin

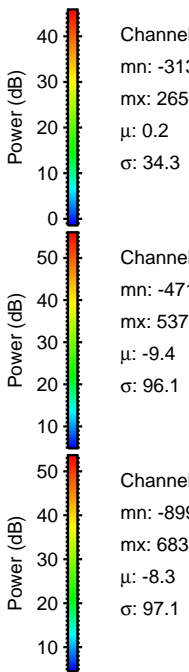
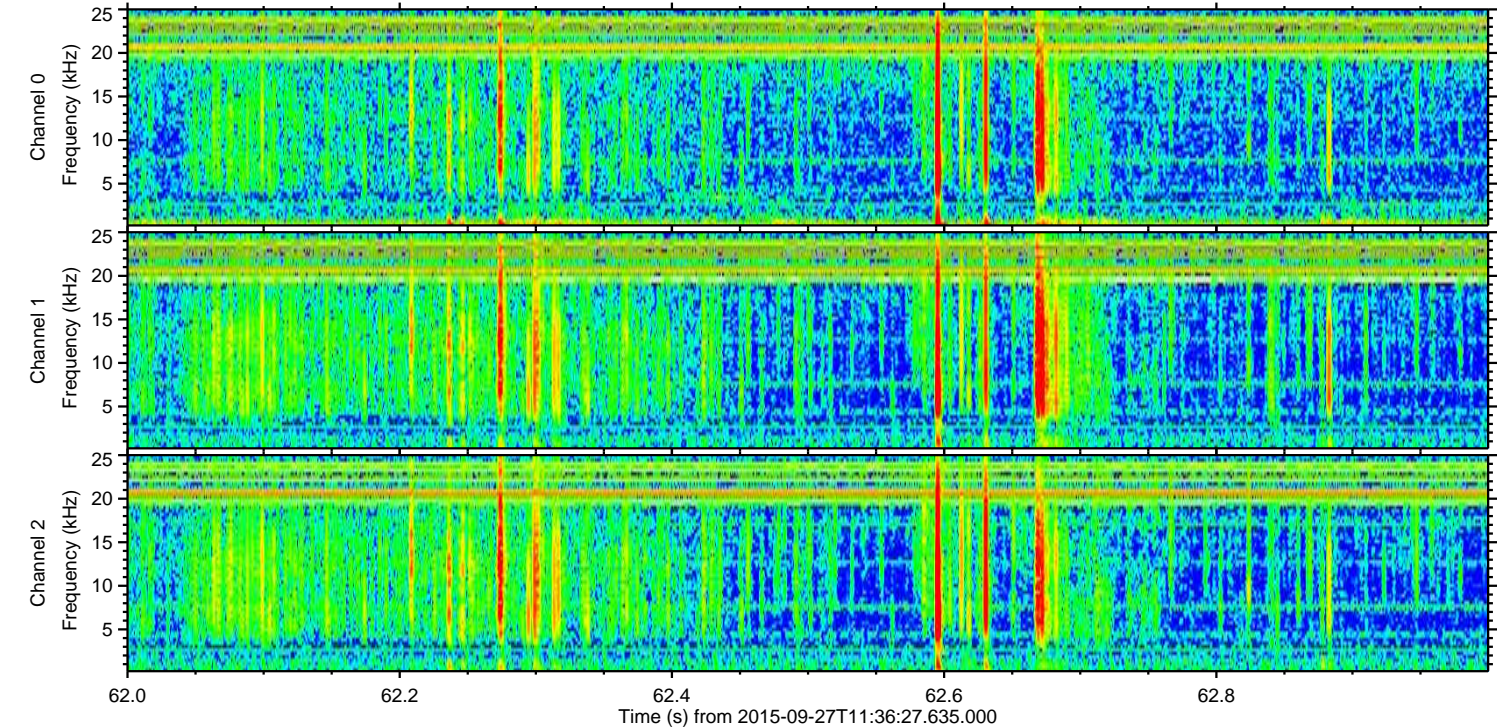
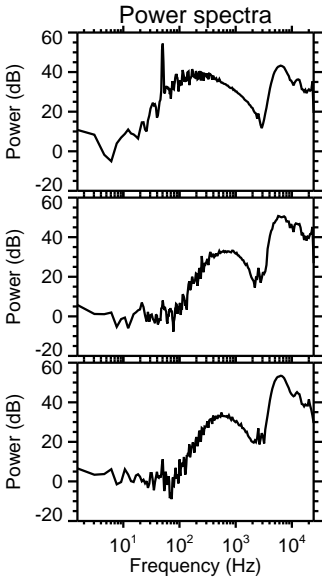
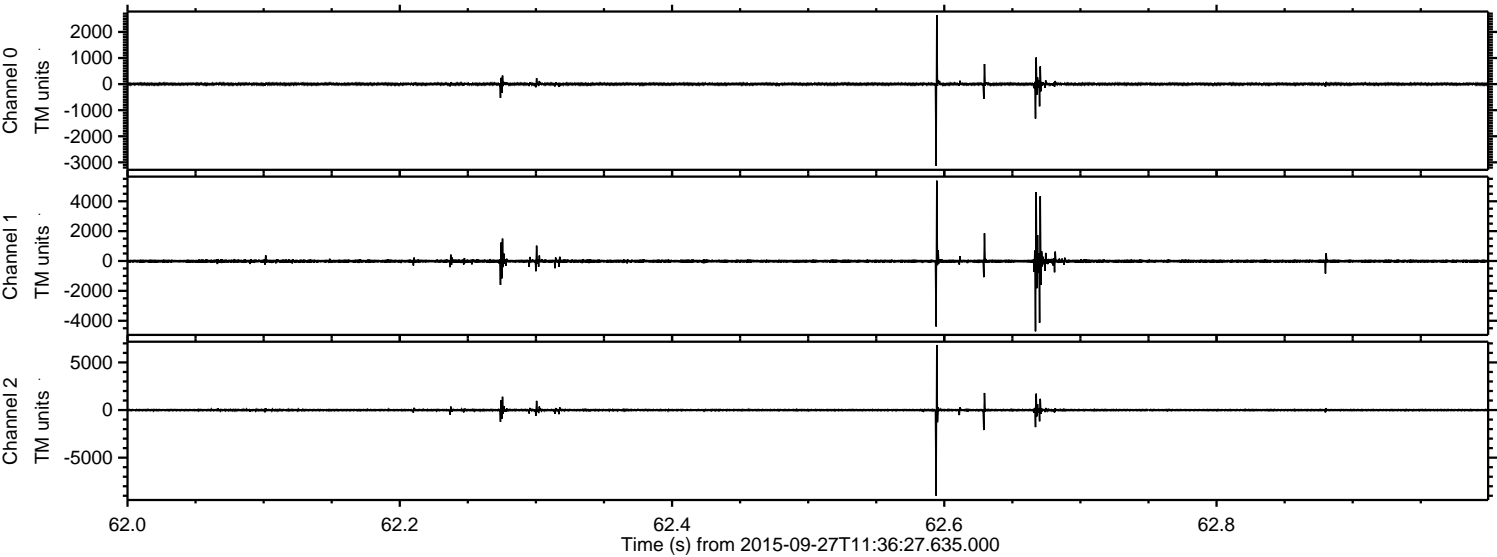

Channel 0  
mn: -3131  
mx: 2650  
 $\mu$ : 0.2  
 $\sigma$ : 34.3

Channel 1  
mn: -4712  
mx: 5379  
 $\mu$ : -9.4  
 $\sigma$ : 96.1

Channel 2  
mn: -8994  
mx: 6835  
 $\mu$ : -8.3  
 $\sigma$ : 97.1



Processed Fri Oct 16 21:36:59 2015 by ELM ver.2012-10-06 from 001\_\_elm20150927\_113626\_\_dat00.bin

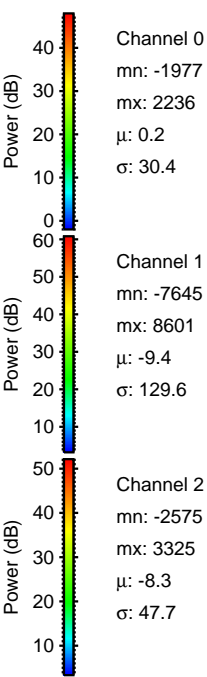
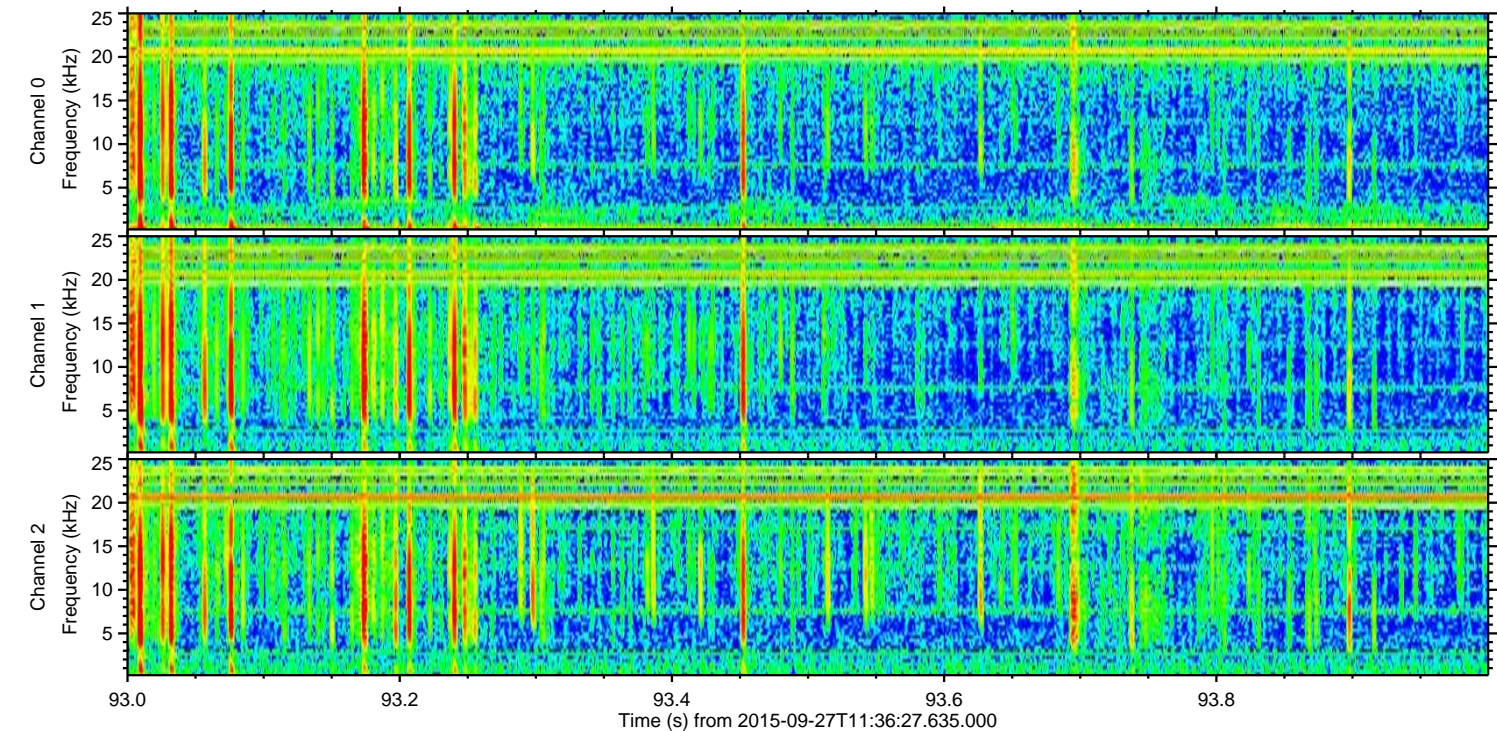
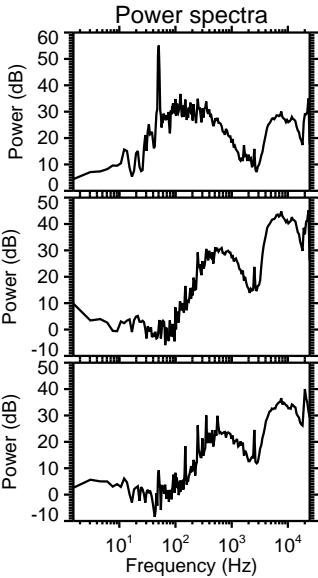
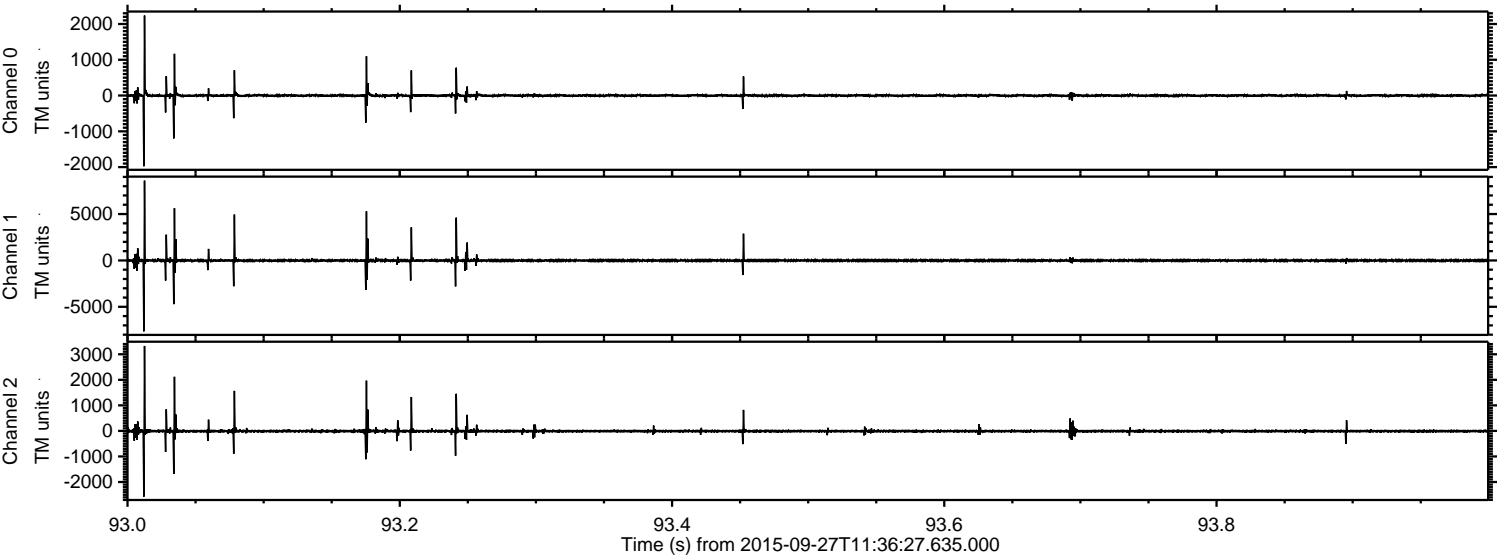



ELMAVAN 3D WAVEFORMS (Measured data sampled at 50 kHz) 51000 packets of 144 samples from 2015-09-27T11:36:27.635.000. Part 17/147

Processed Fri Oct 16 21:37:00 2015 by ELM ver.2012-10-06 from 001\_\_elm20150927\_113626\_\_dat00.bin

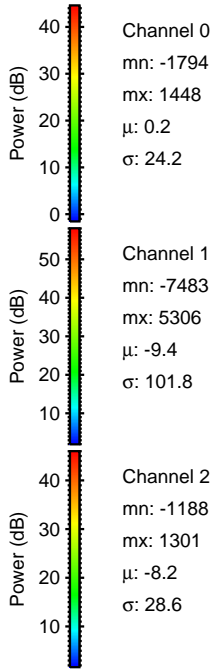
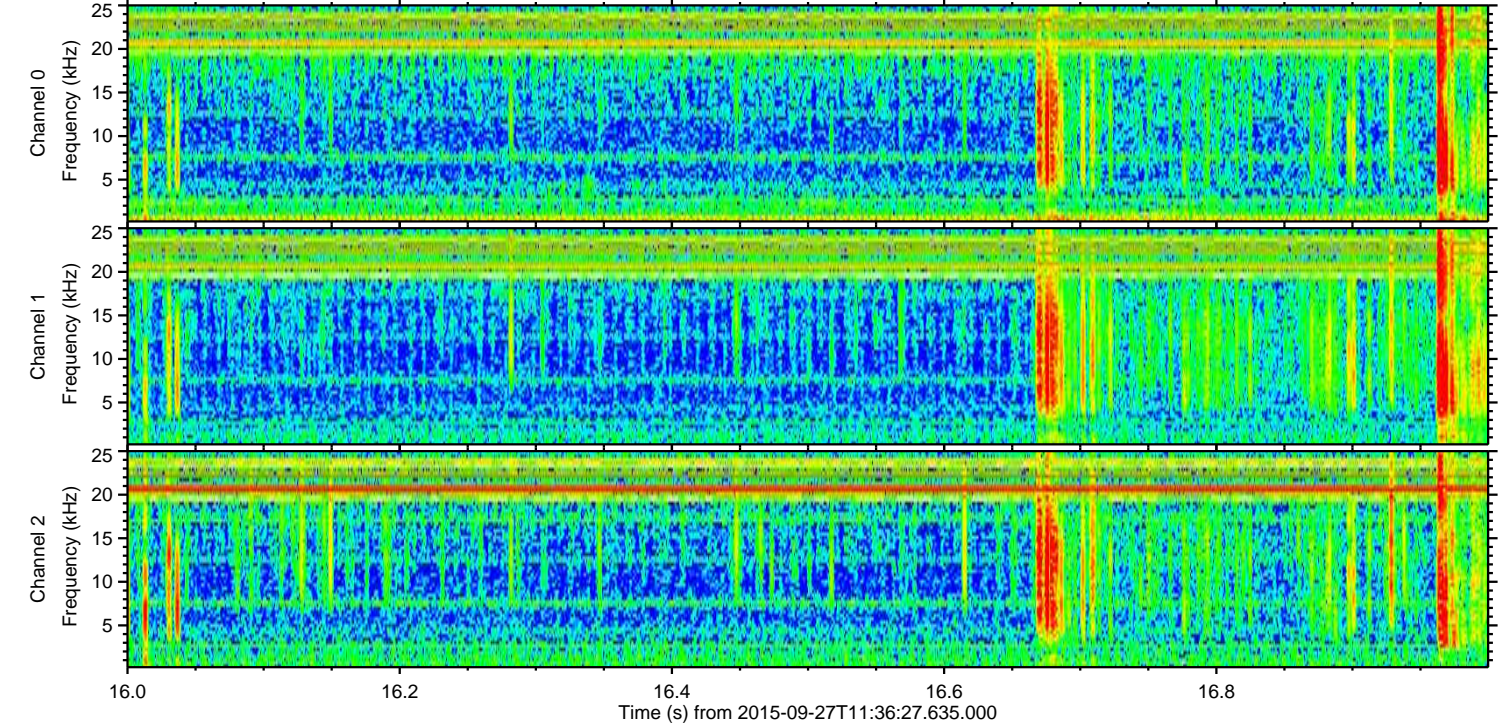
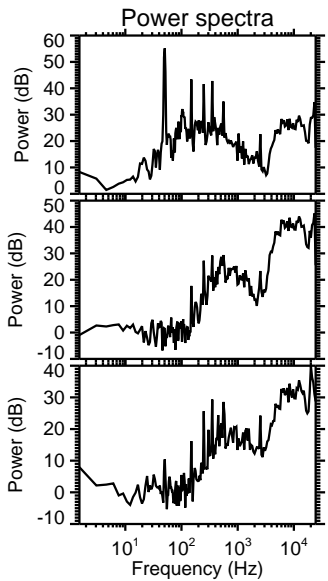
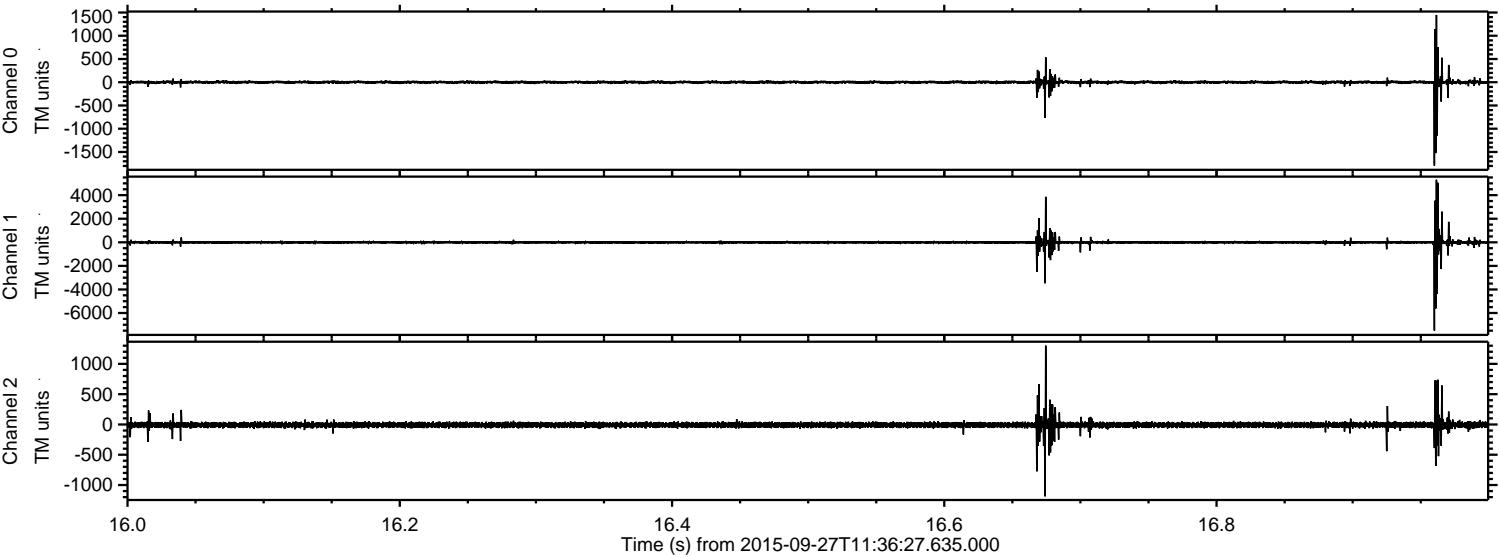



ELMAVAN 3D WAVEFORMS (Measured data sampled at 50 kHz) 51000 packets of 144 samples from 2015-09-27T11:36:27.635.000. Part 134/147

