

ELMAVAN 3D WAVEFORMS (Measured data sampled at 50 kHz) 51000 packets of 144 samples from 2015-09-27T05:26:10.555.000.

Processed Fri Oct 16 19:56:18 2015 by ELM ver.2012-10-06 from 001__elm20150927_052609__dat00.bin

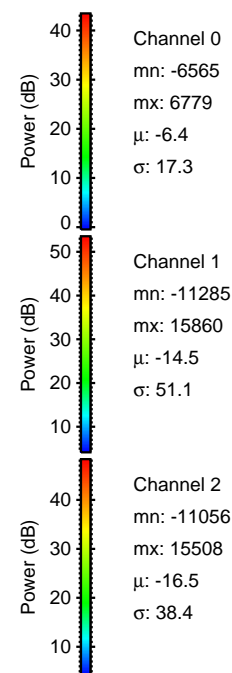

Processed Fri Oct 16 19:56:33 2015 by ELM ver.2012-10-06 from 001__elm20150927_052609__dat00.bin

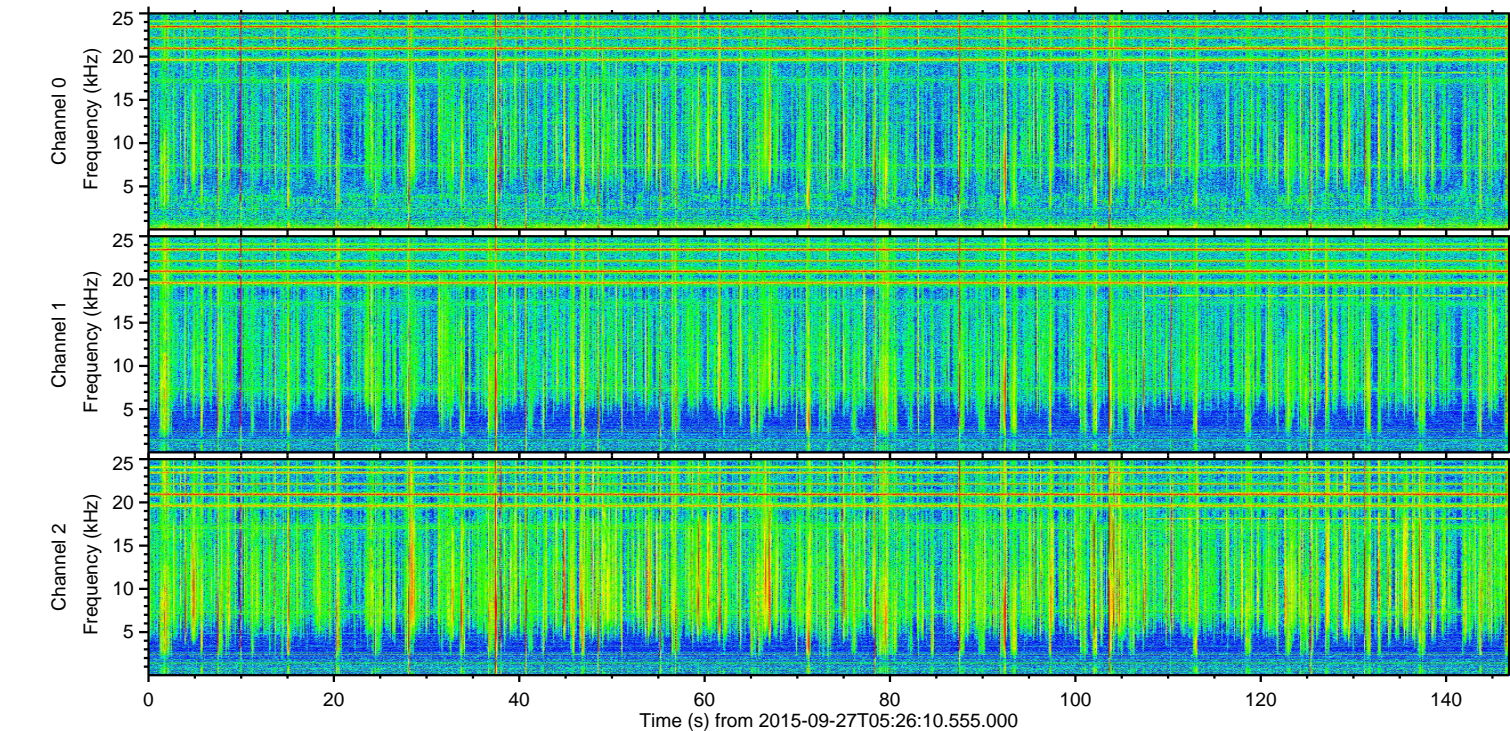
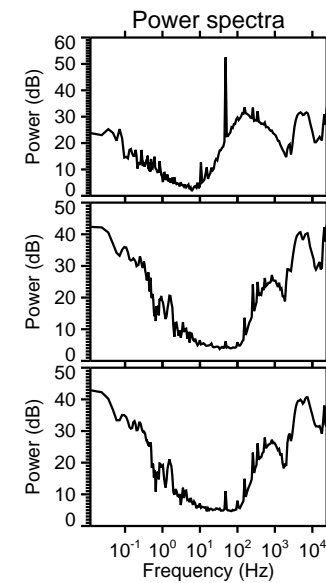
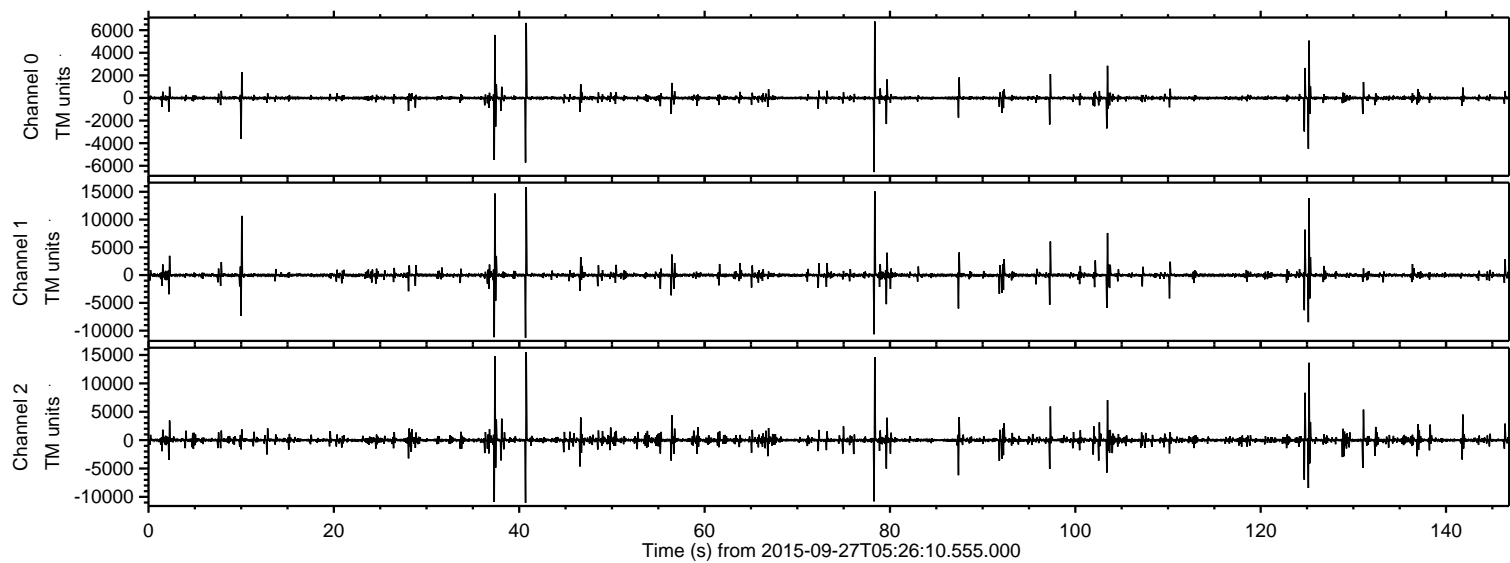
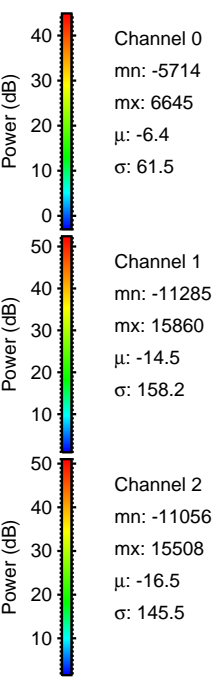
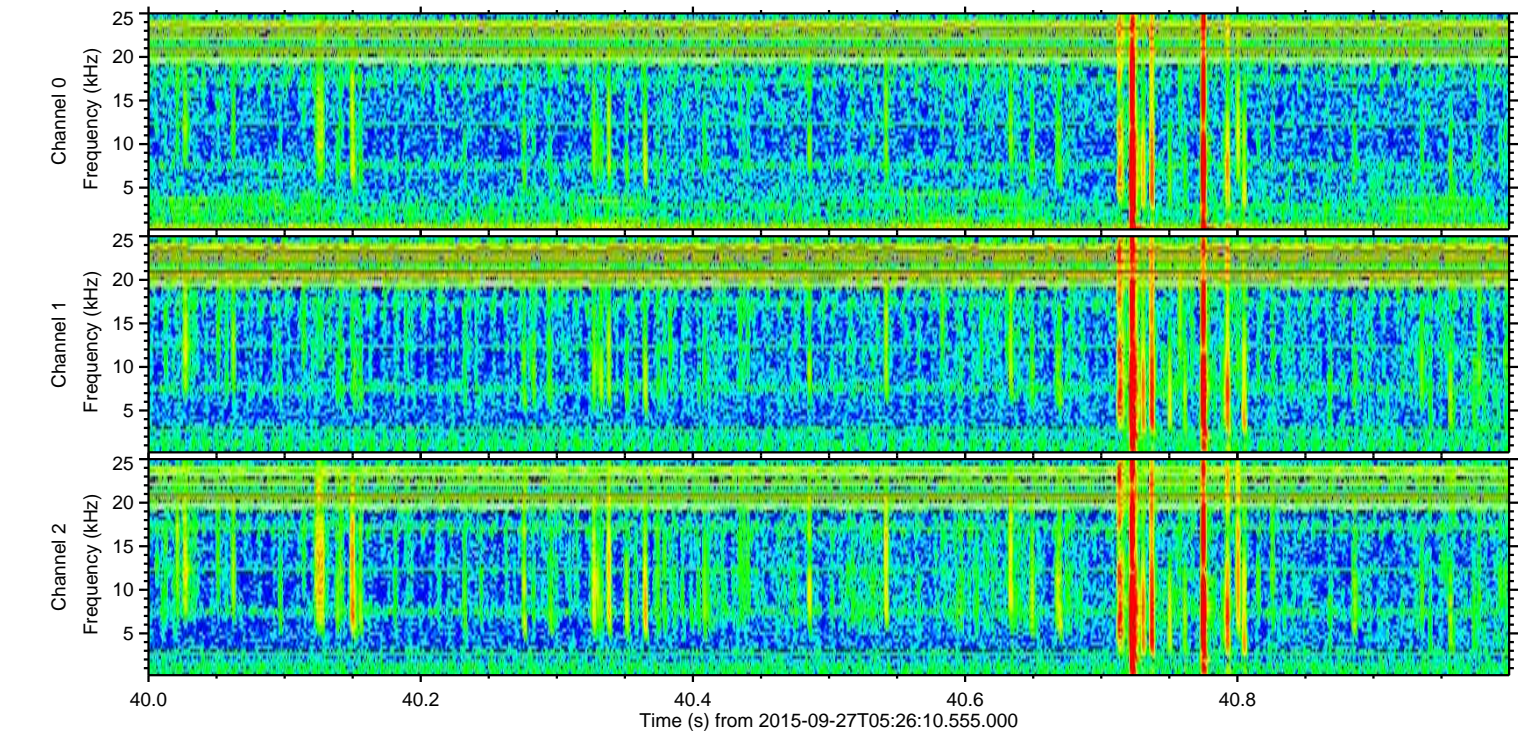
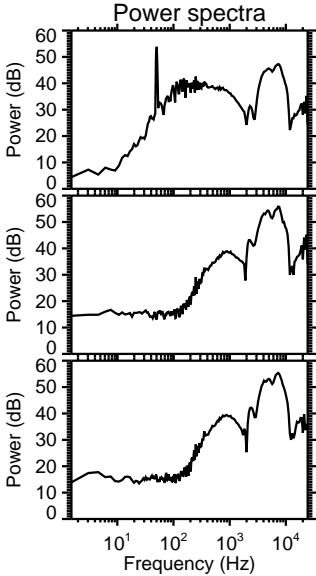
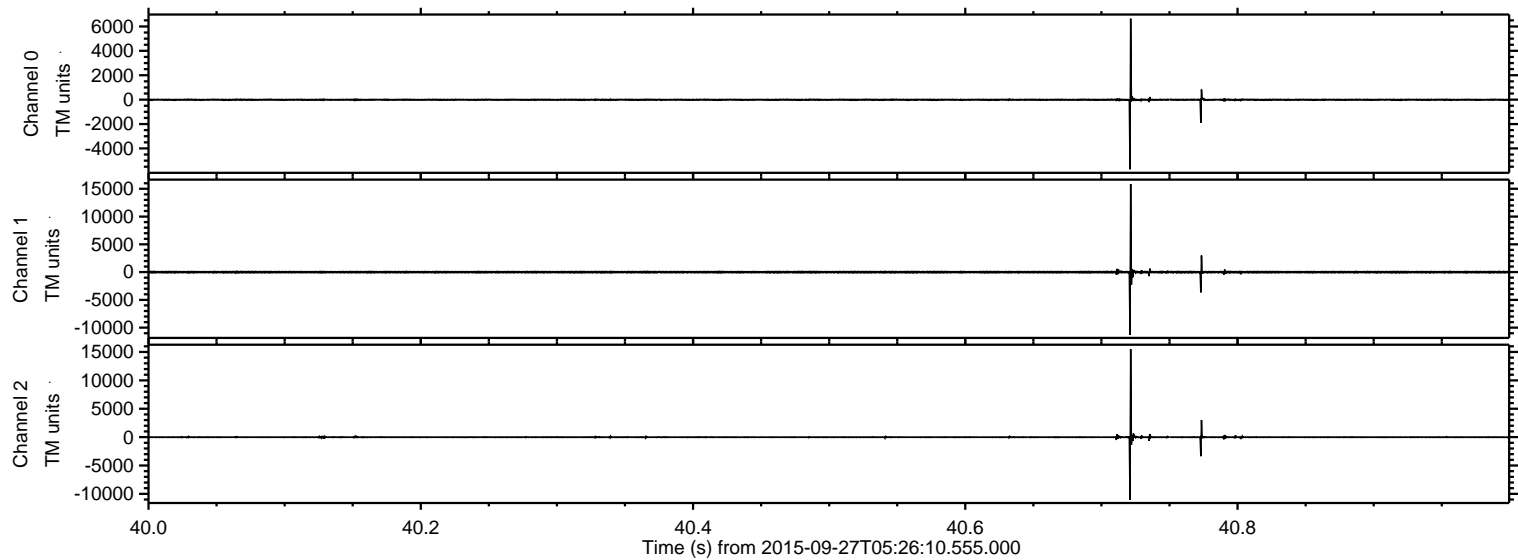

Processed Fri Oct 16 19:56:34 2015 by ELM ver.2012-10-06 from 001__elm20150927_052609__dat00.bin

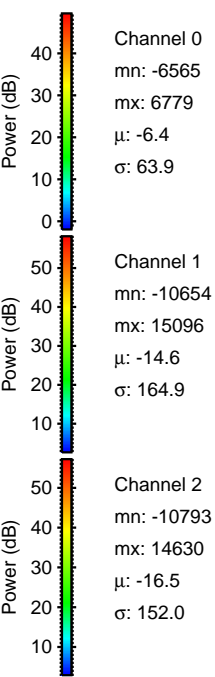
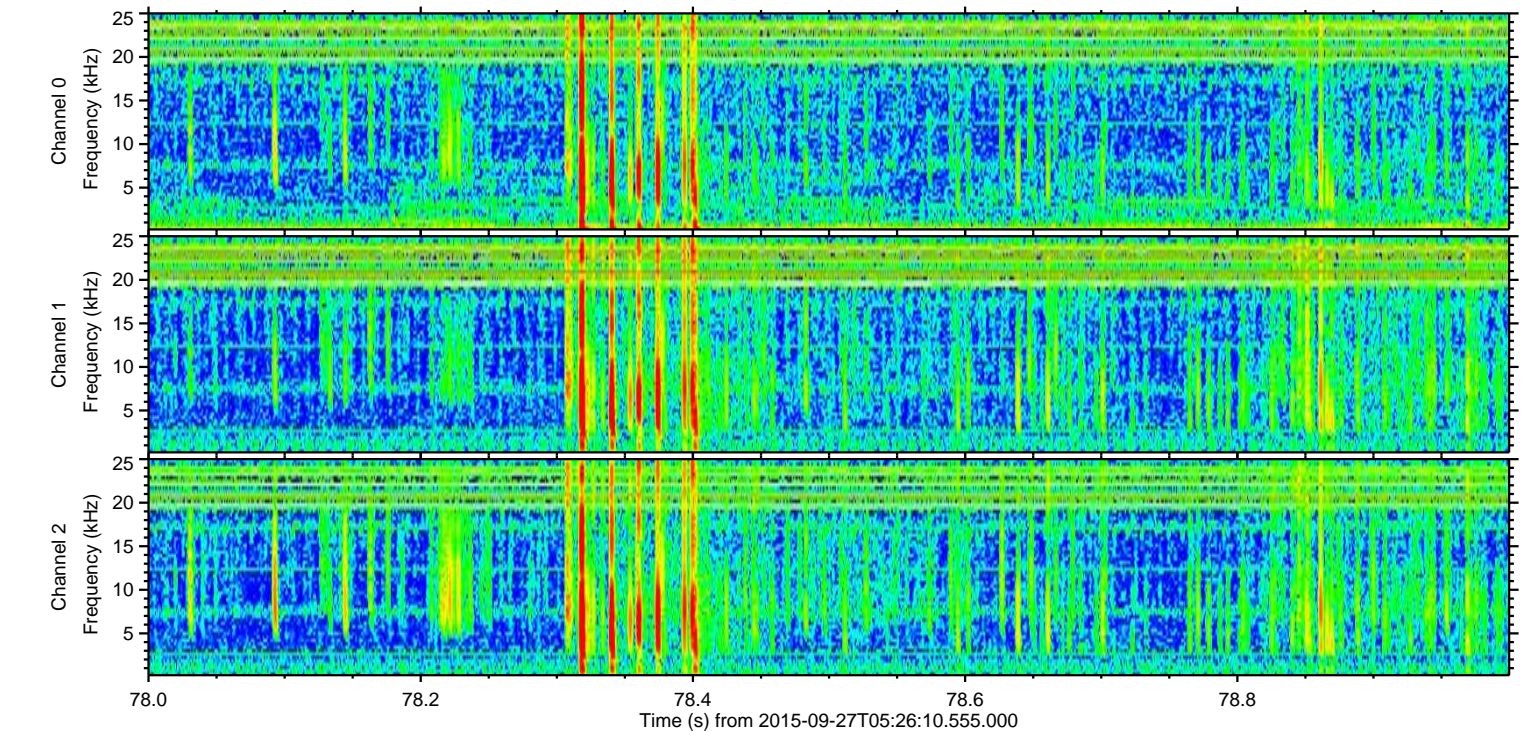
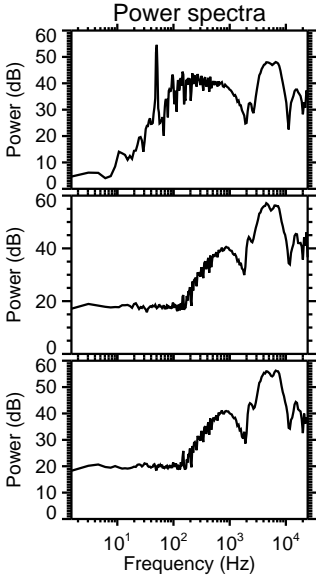
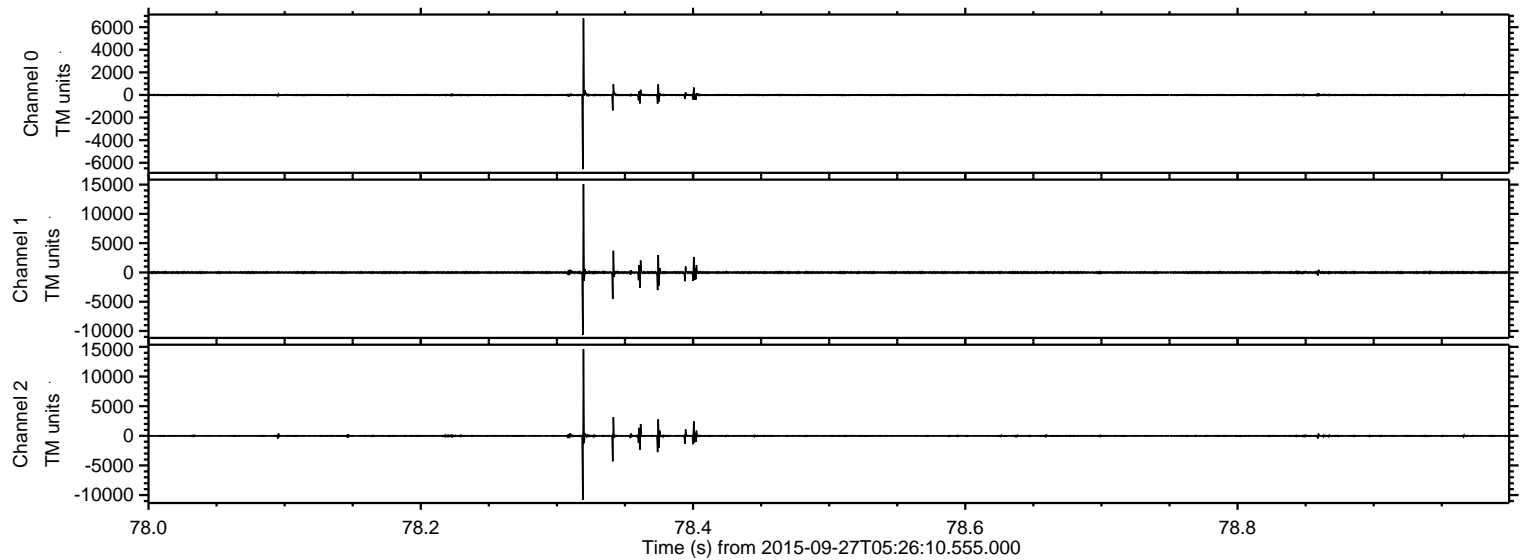

Processed Fri Oct 16 19:56:35 2015 by ELM ver.2012-10-06 from 001__elm20150927_052609__dat00.bin

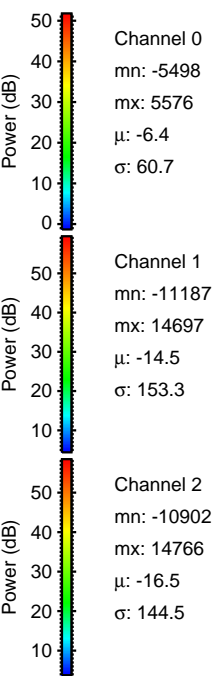
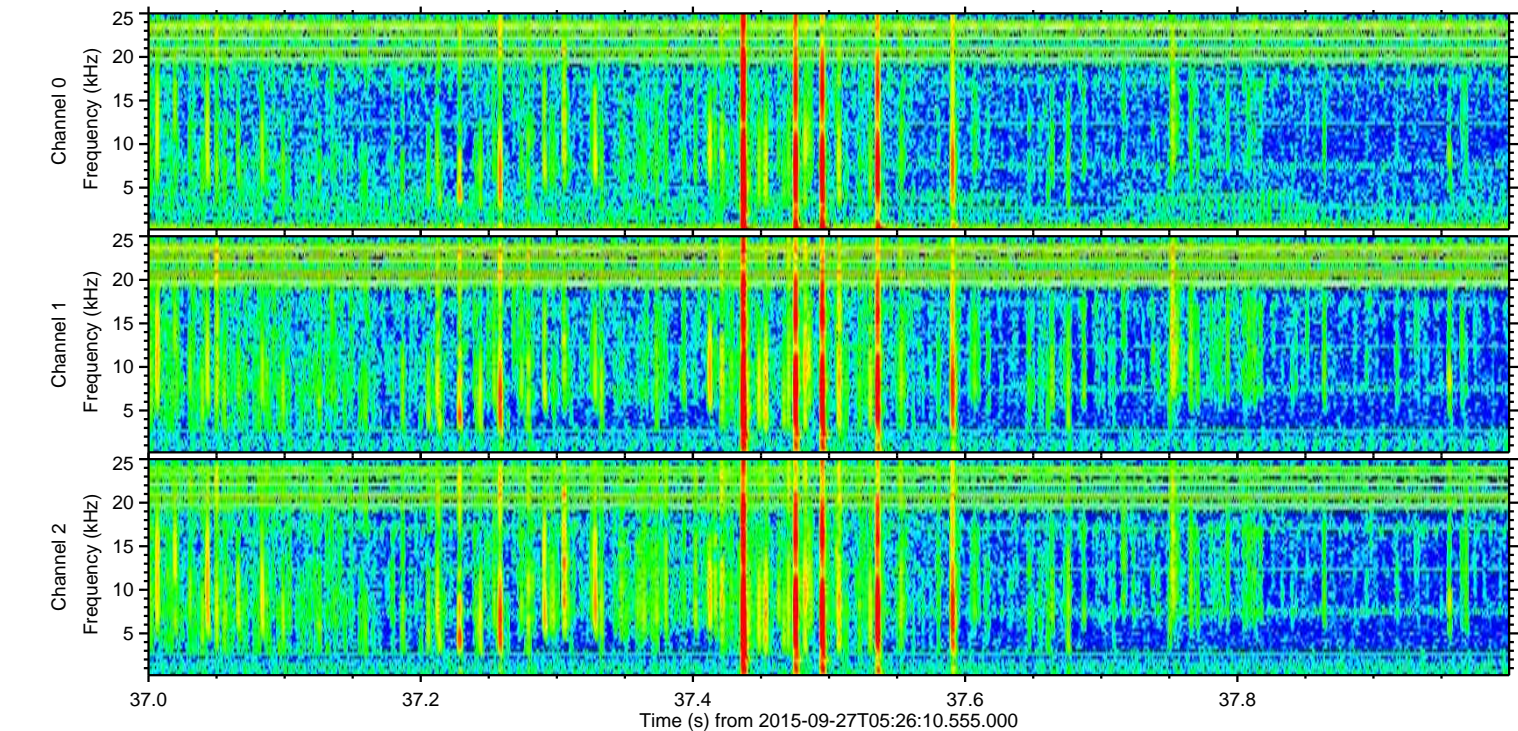
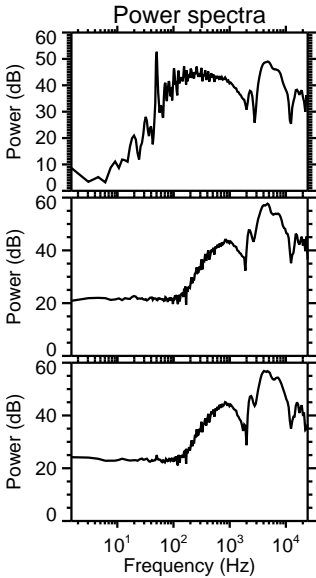
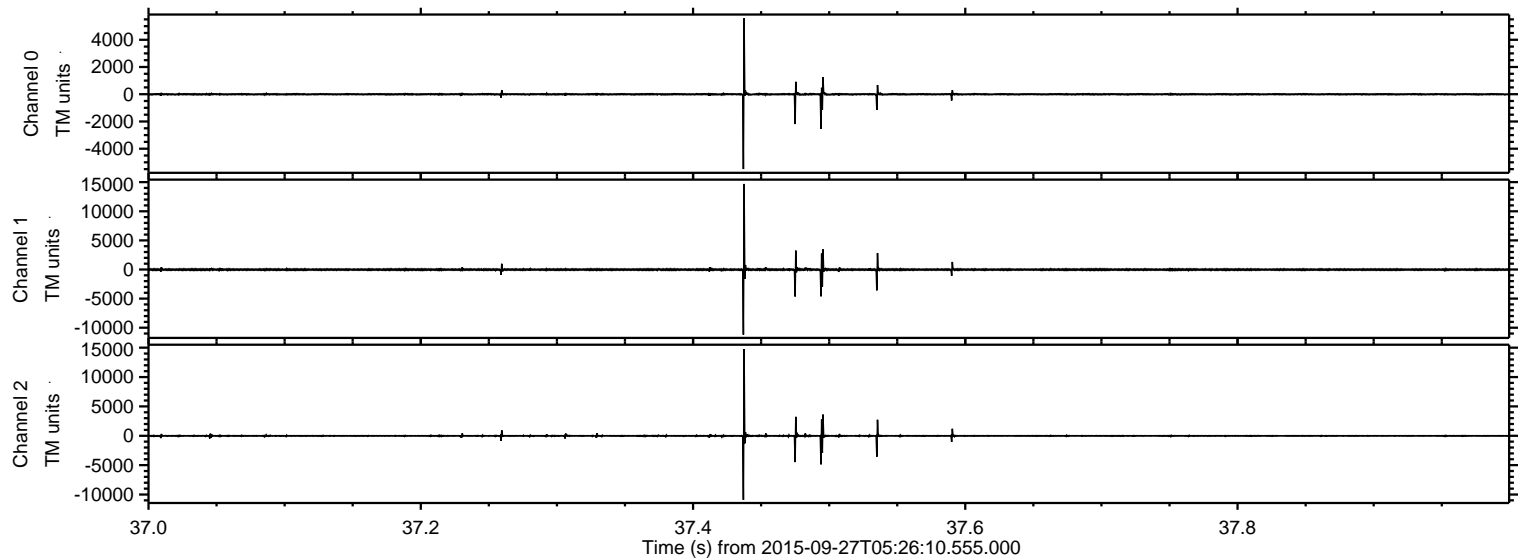

ELMAVAN 3D WAVEFORMS (Measured data sampled at 50 kHz) 51000 packets of 144 samples from 2015-09-27T05:26:10.555.000. Part 126/147

Processed Fri Oct 16 19:56:37 2015 by ELM ver.2012-10-06 from 001__elm20150927_052609__dat00.bin

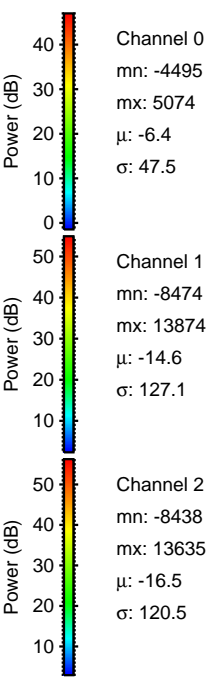
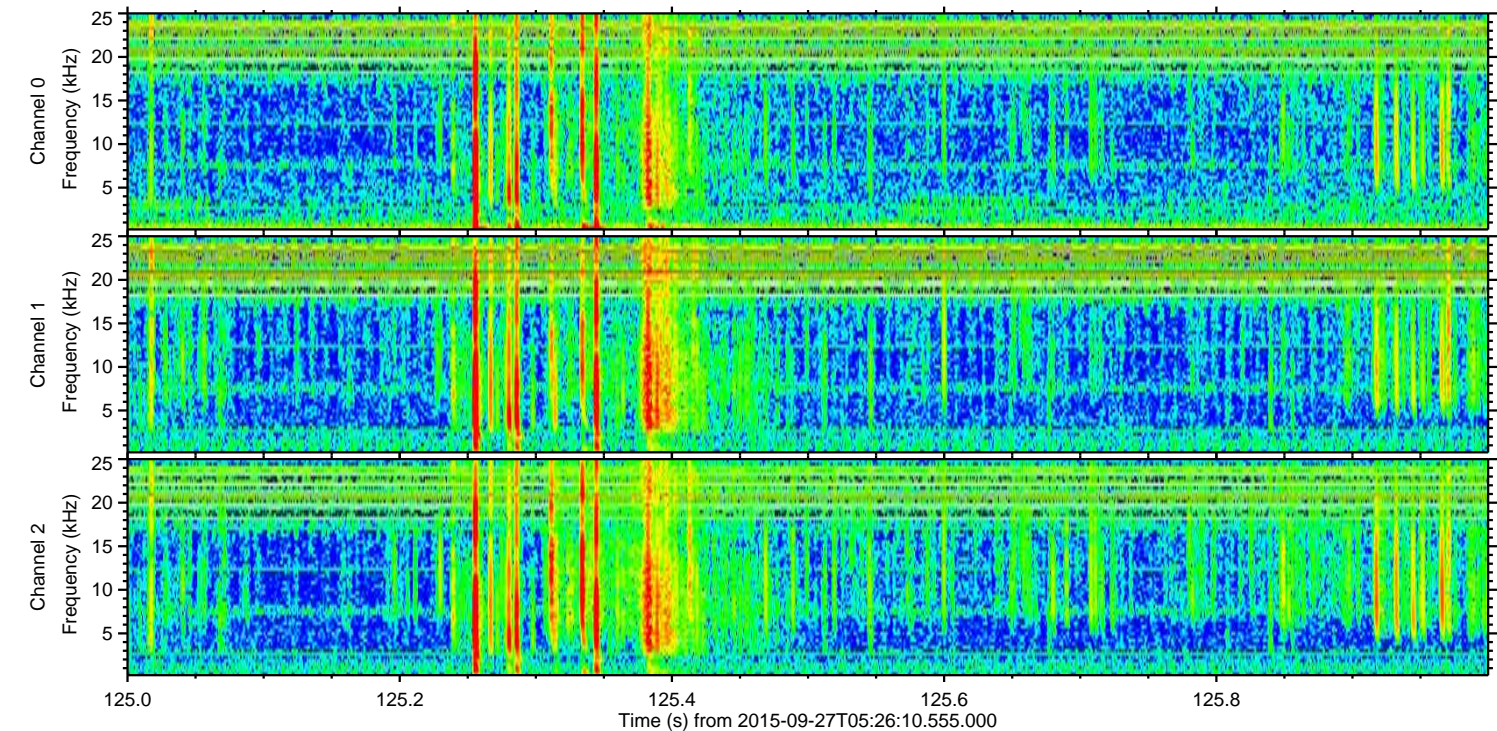
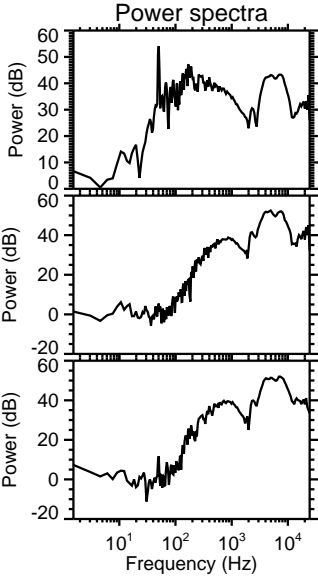
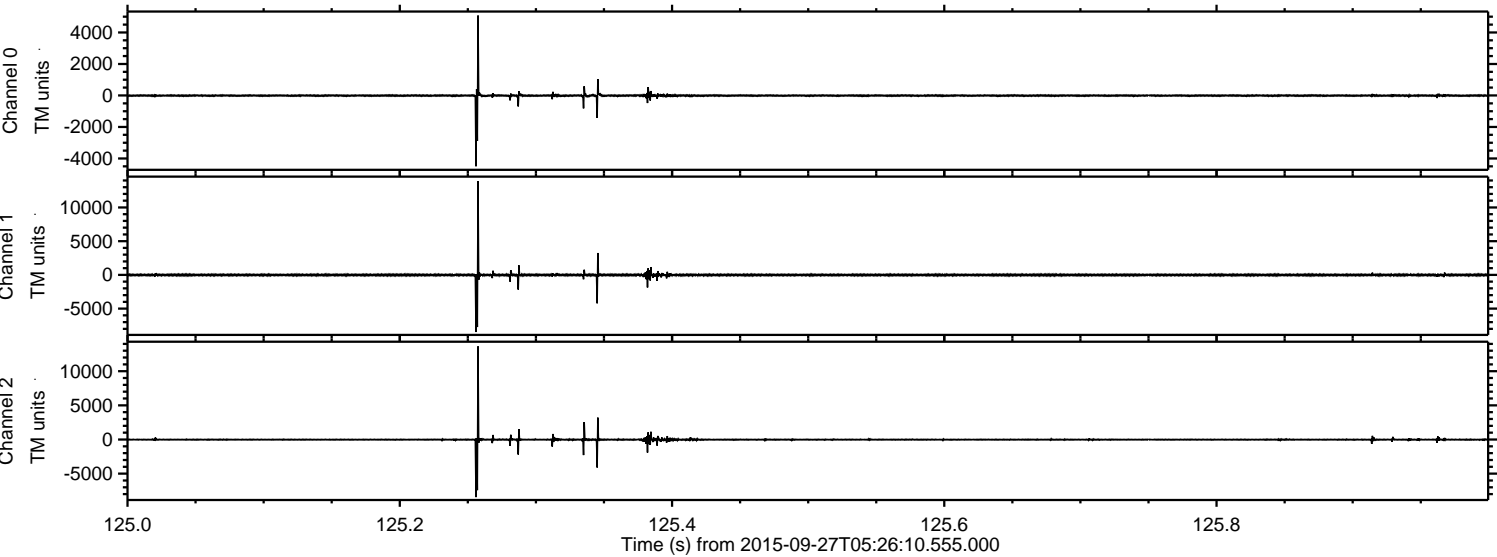

ELMAVAN 3D WAVEFORMS (Measured data sampled at 50 kHz) 51000 packets of 144 samples from 2015-09-27T05:26:10.555.000. Part 11/147

Processed Fri Oct 16 19:56:38 2015 by ELM ver.2012-10-06 from 001__elm20150927_052609__dat00.bin

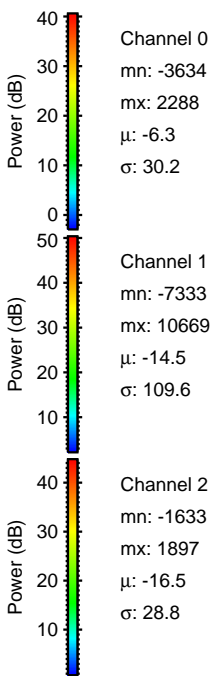
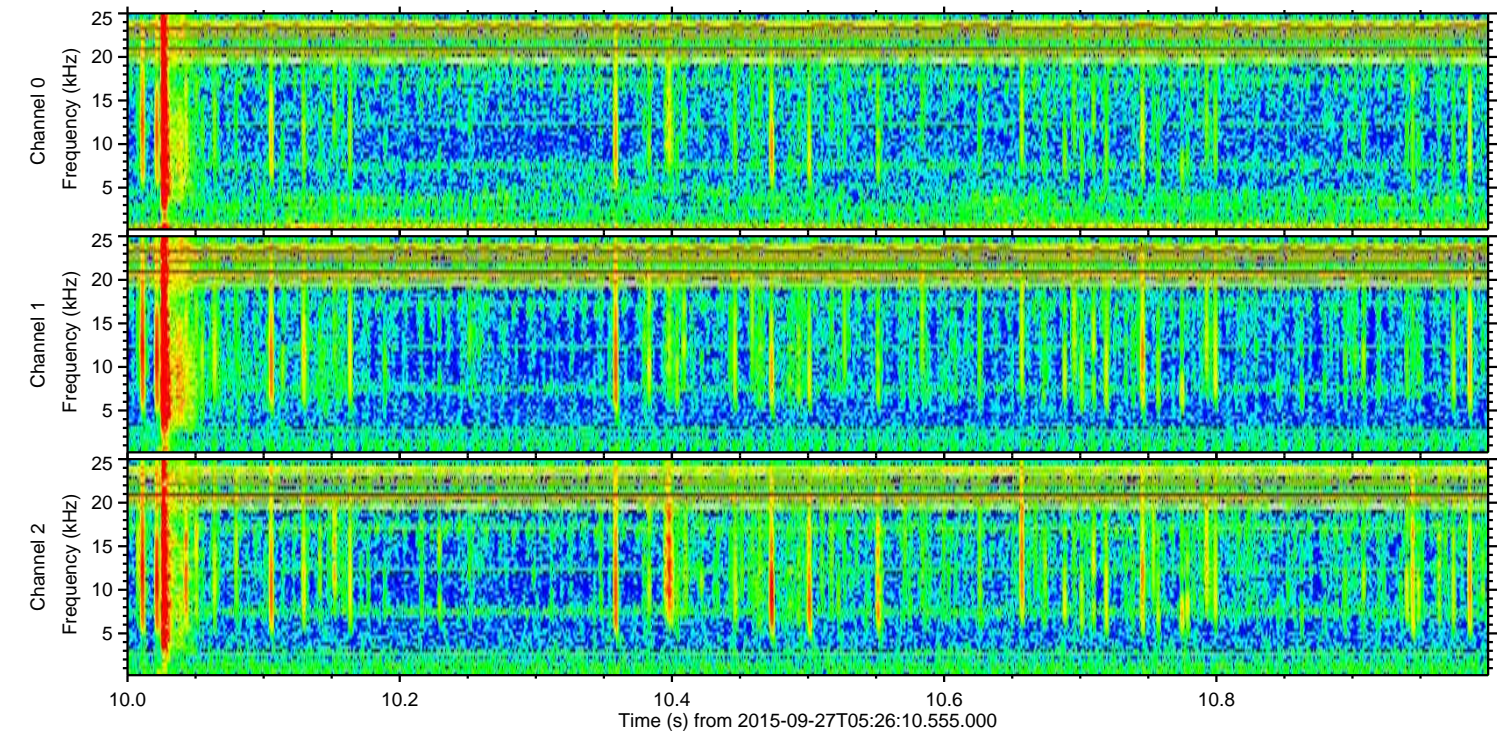
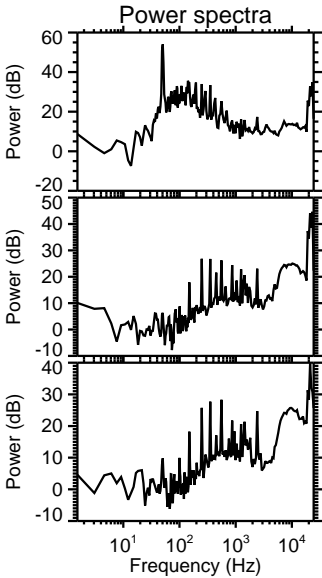
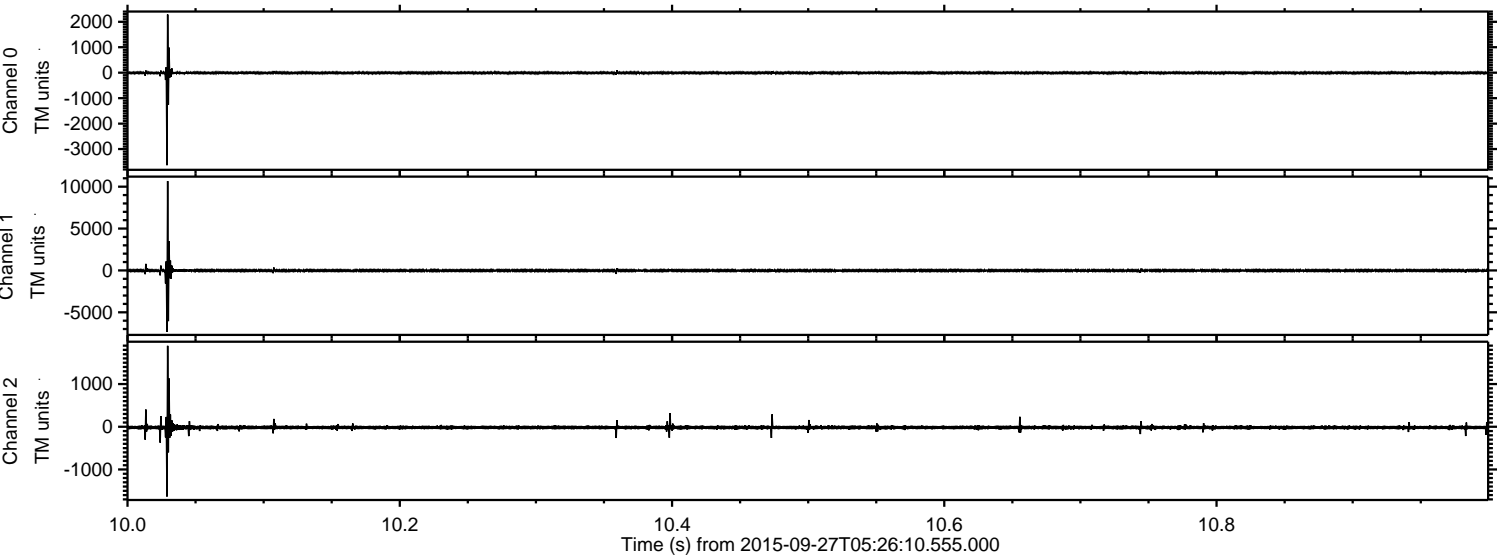

ELMAVAN 3D WAVEFORMS (Measured data sampled at 50 kHz) 51000 packets of 144 samples from 2015-09-27T05:26:10.555.000. Part 125/147

Processed Fri Oct 16 19:56:39 2015 by ELM ver.2012-10-06 from 001__elm20150927_052609__dat00.bin

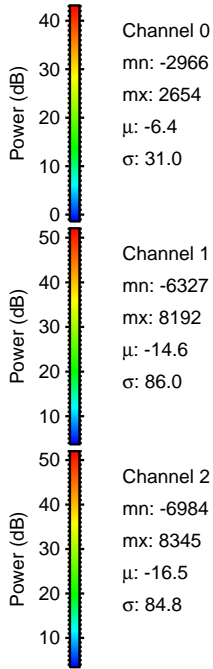
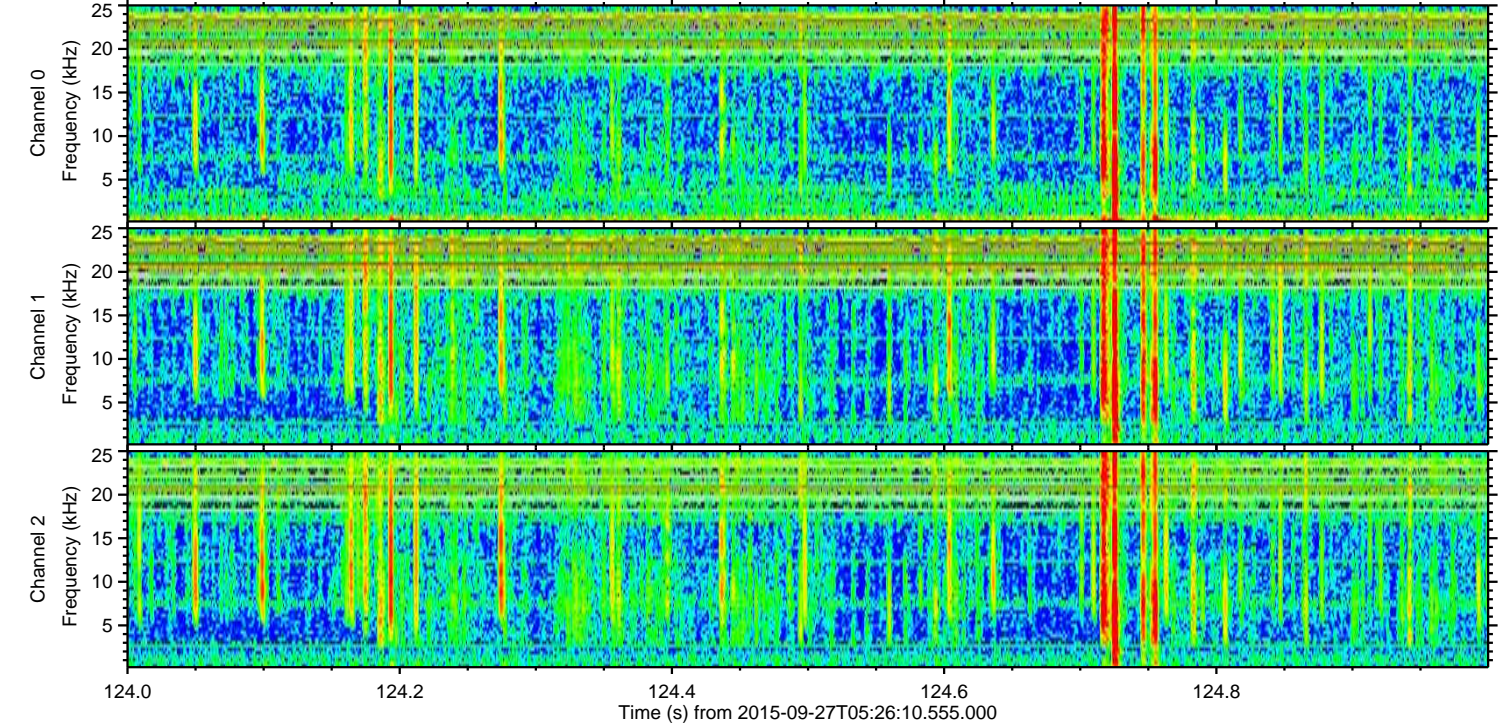
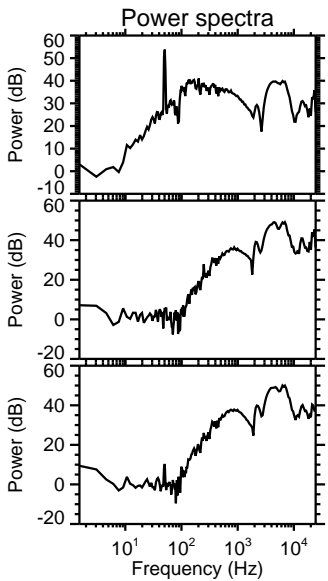
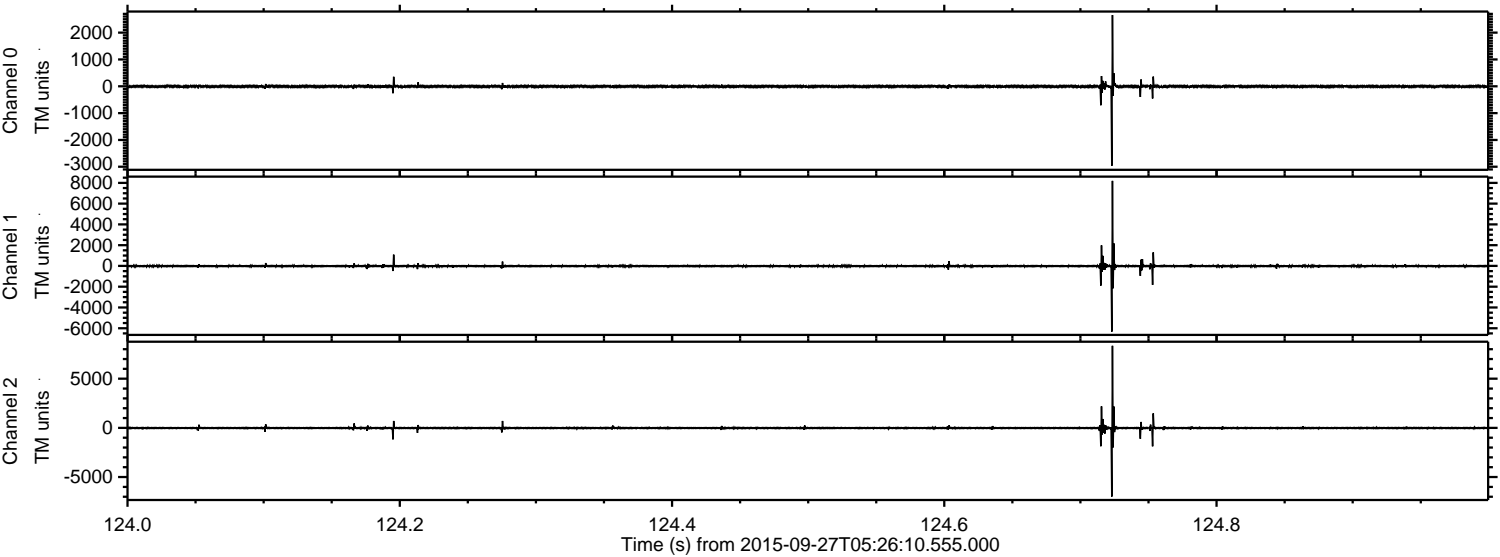

ELMAVAN 3D WAVEFORMS (Measured data sampled at 50 kHz) 51000 packets of 144 samples from 2015-09-27T05:26:10.555.000. Part 104/147

Processed Fri Oct 16 19:56:40 2015 by ELM ver.2012-10-06 from 001__elm20150927_052609__dat00.bin

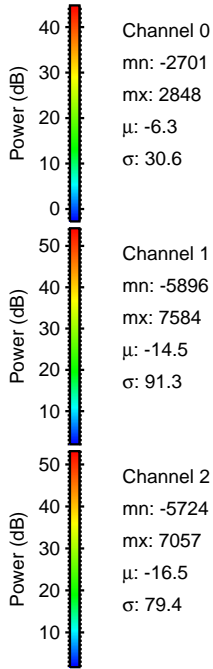
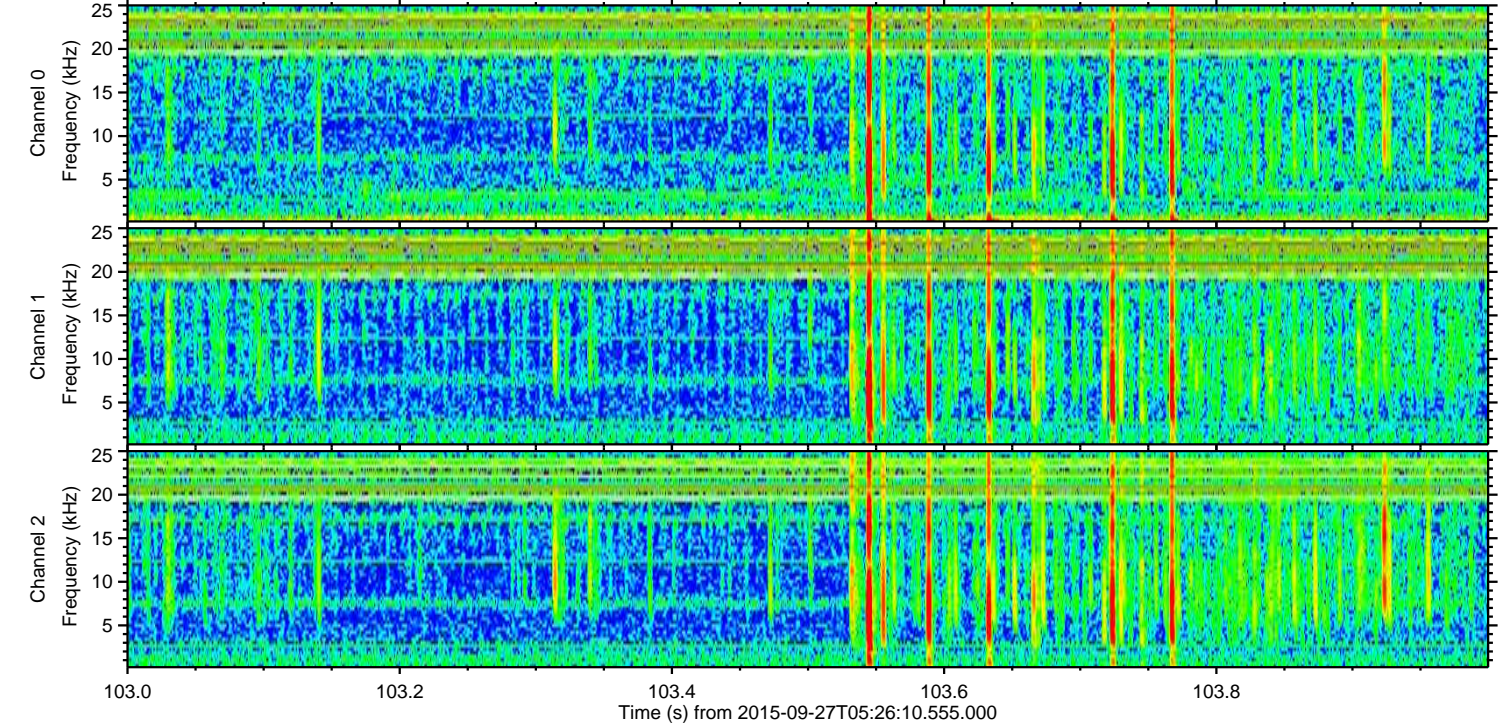
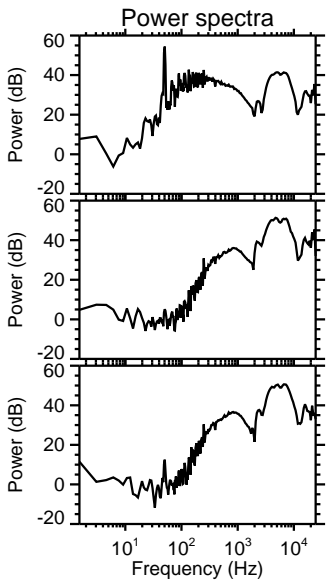
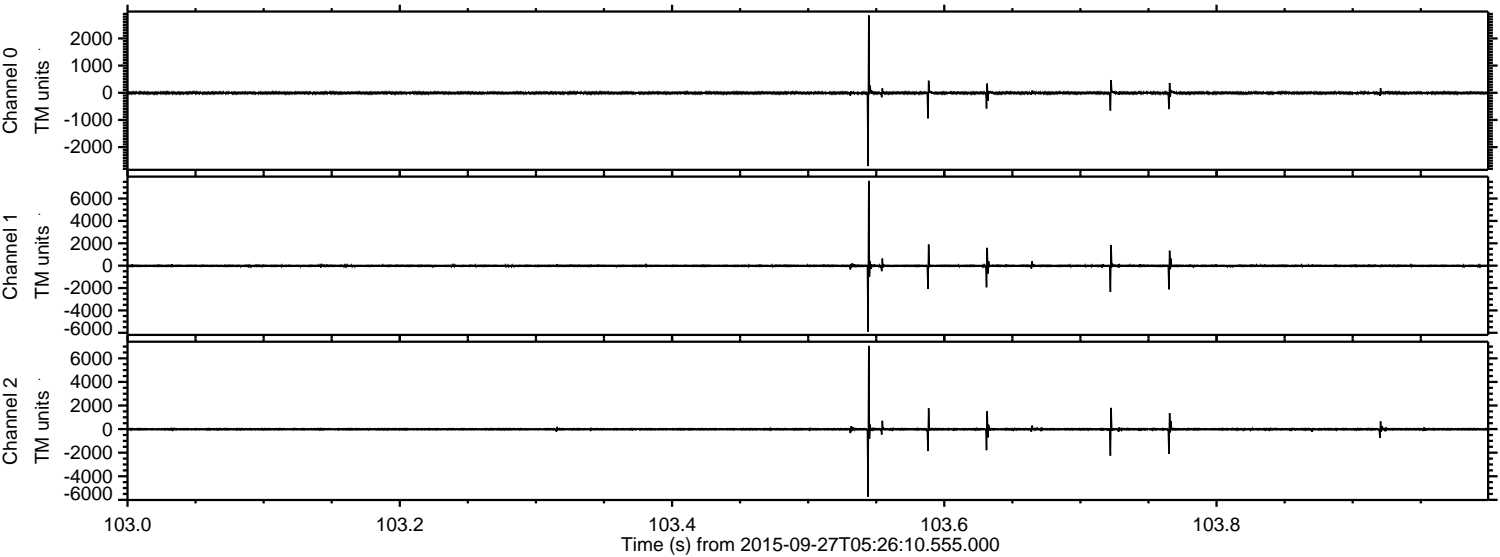

Channel 0
mn: -2701
mx: 2848
 μ : -6.3
 σ : 30.6

Channel 1
mn: -5896
mx: 7584
 μ : -14.5
 σ : 91.3

Channel 2
mn: -5724
mx: 7057
 μ : -16.5
 σ : 79.4

Processed Fri Oct 16 19:56:41 2015 by ELM ver.2012-10-06 from 001__elm20150927_052609__dat00.bin

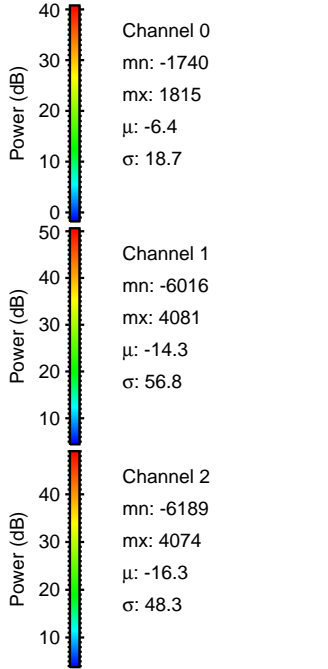
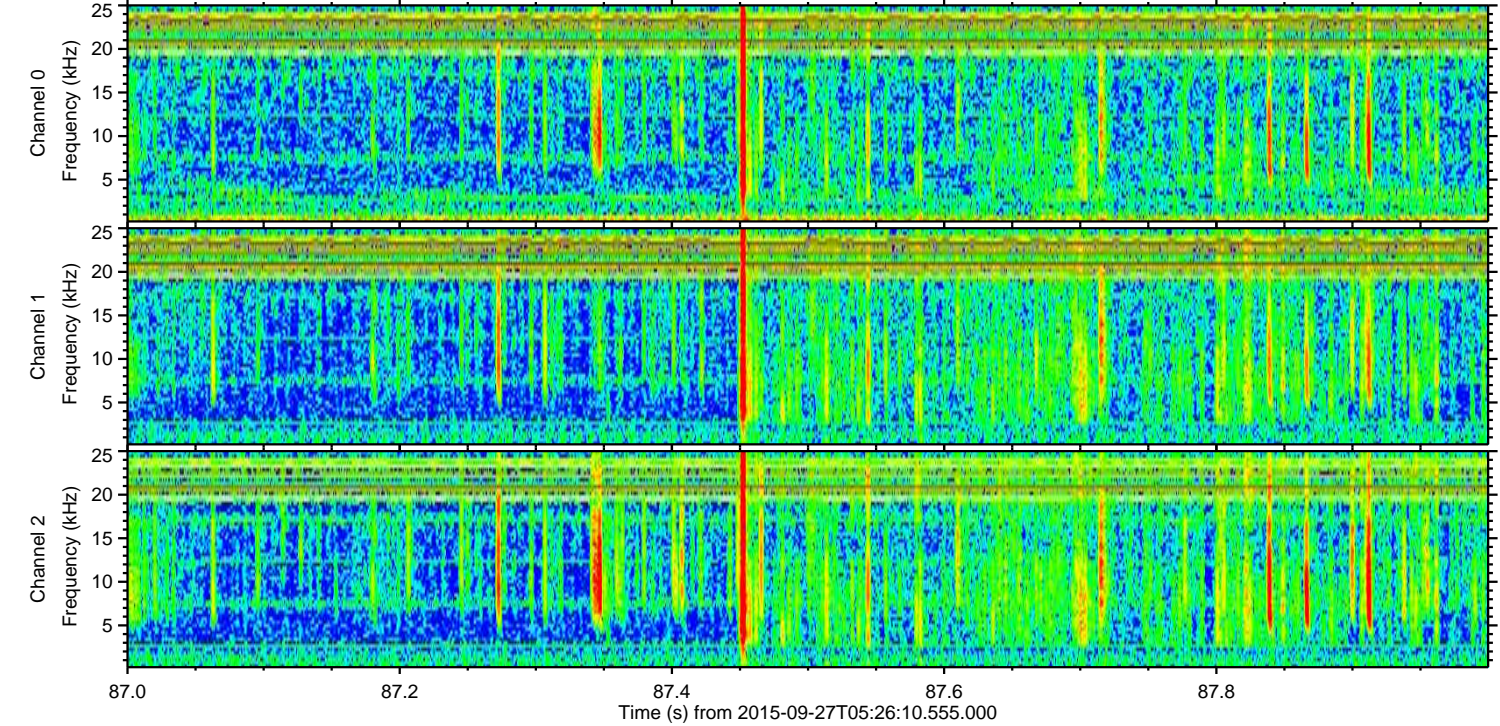
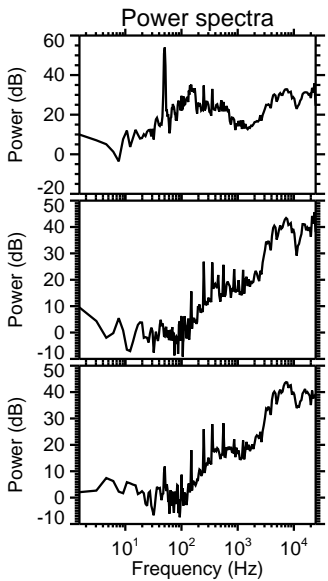
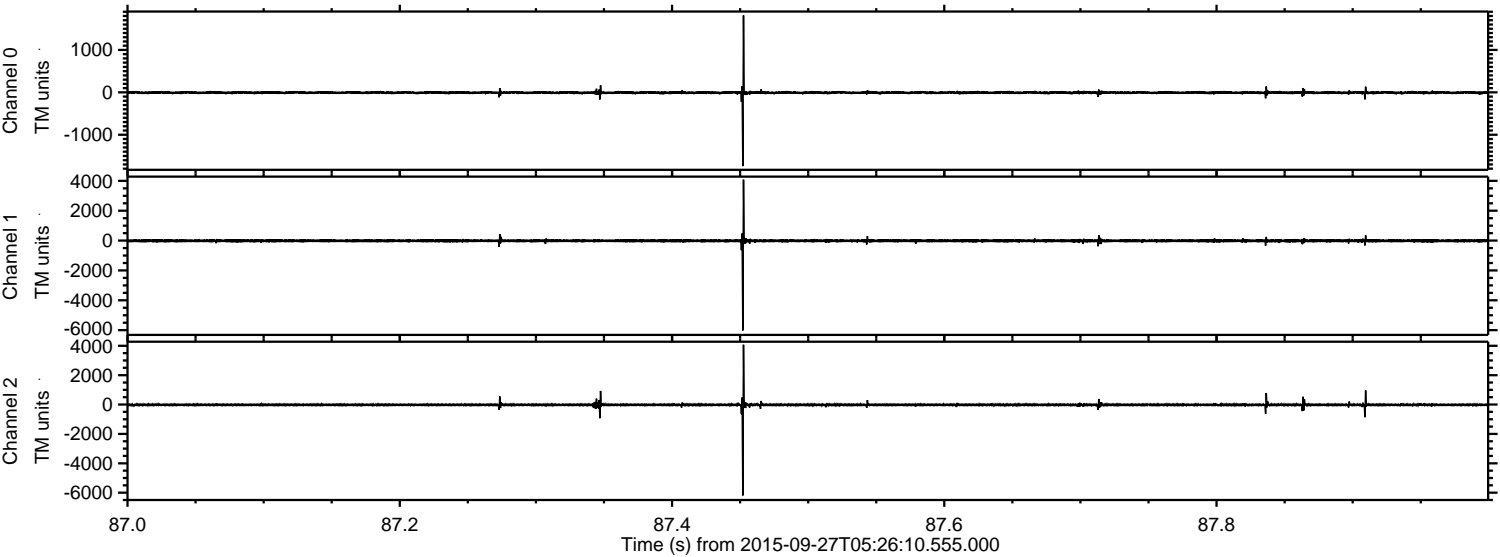

Processed Fri Oct 16 19:56:42 2015 by ELM ver.2012-10-06 from 001__elm20150927_052609__dat00.bin

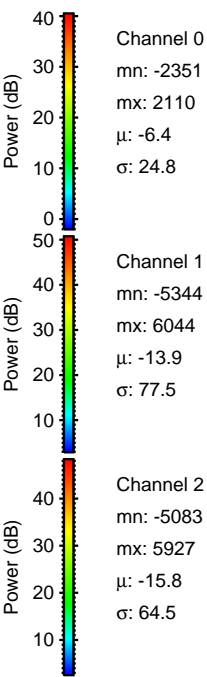
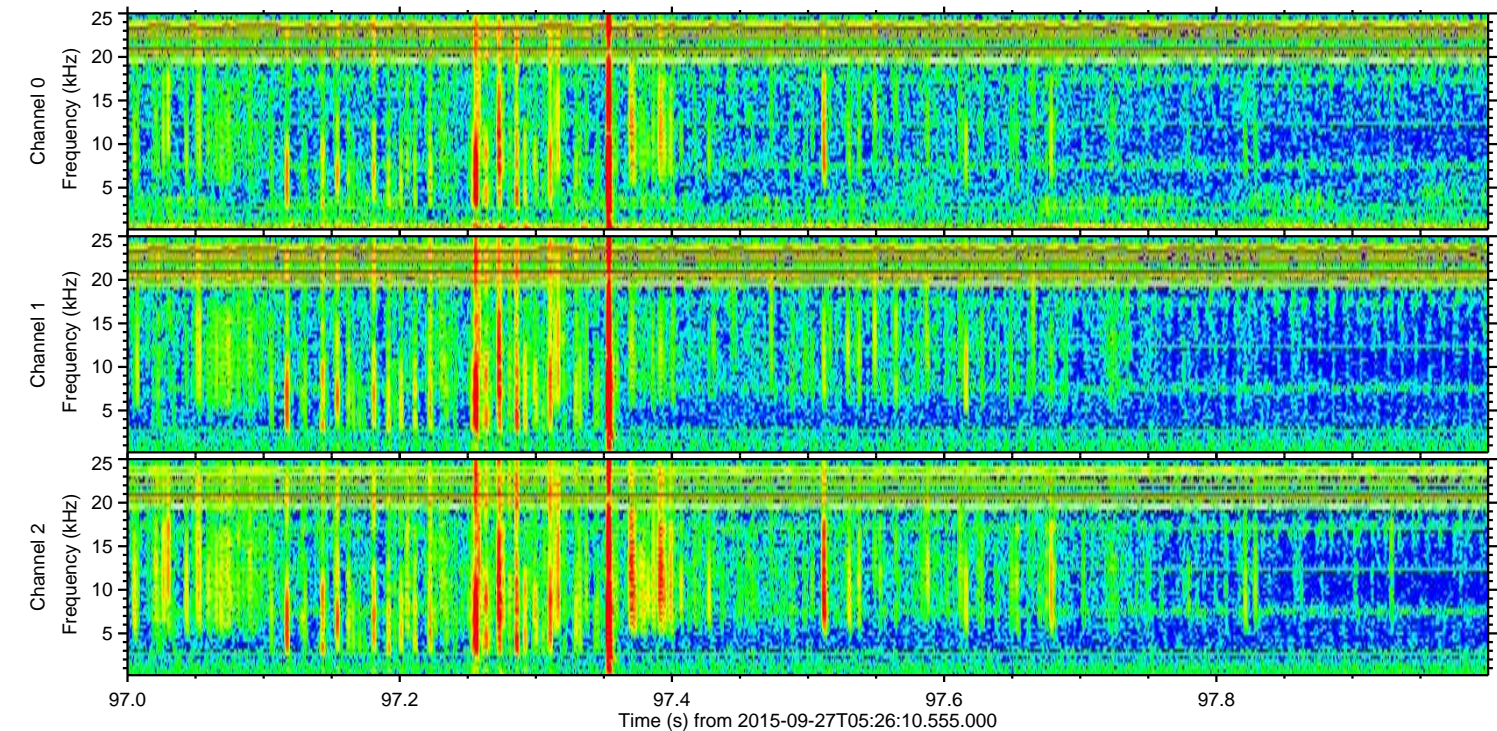
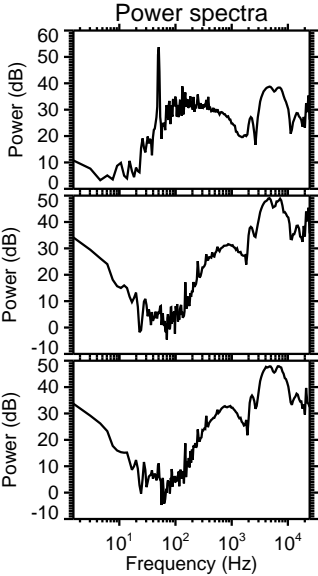
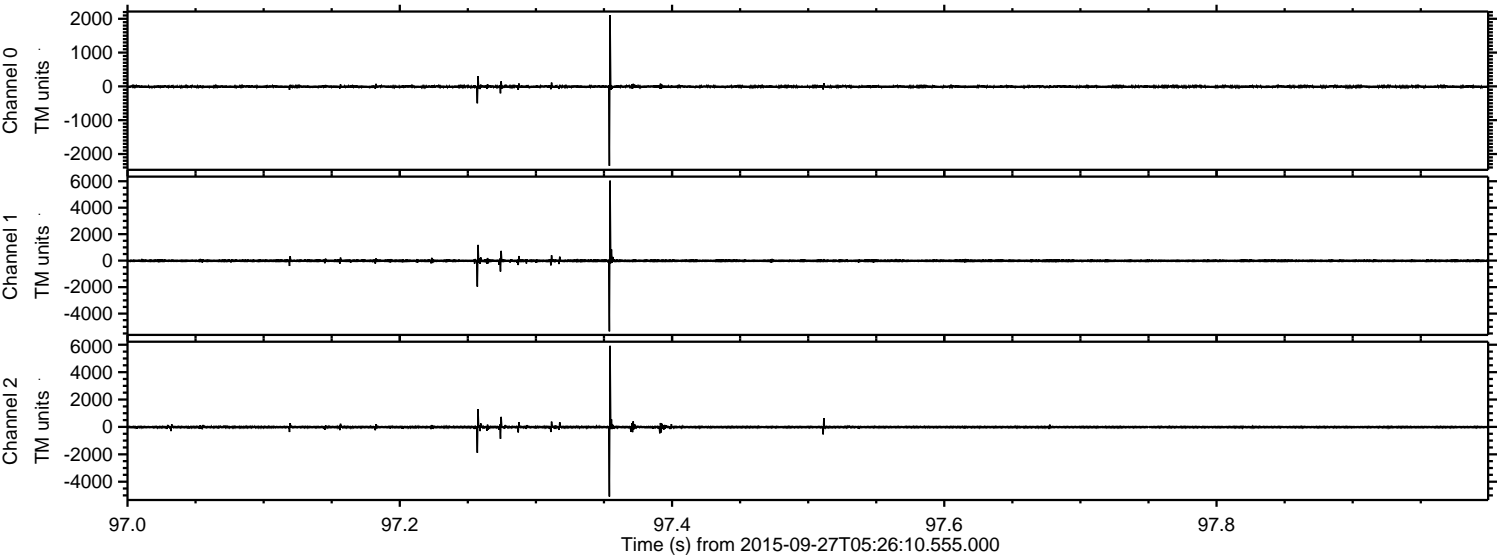

Processed Fri Oct 16 19:56:43 2015 by ELM ver.2012-10-06 from 001__elm20150927_052609__dat00.bin

