

ELMAVAN 3D WAVEFORMS (Measured data sampled at 50 kHz) 51000 packets of 144 samples from 2015-09-27T02:11:01.632.999.

Processed Fri Oct 16 19:03:27 2015 by ELM ver.2012-10-06 from 001__elm20150927_021100__dat00.bin

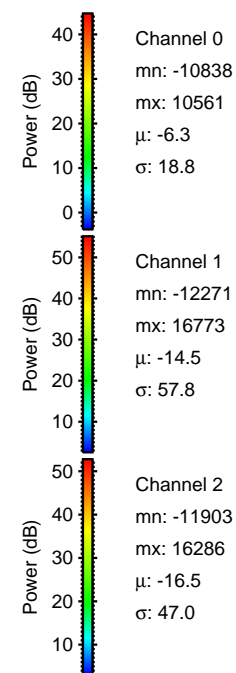

Processed Fri Oct 16 19:03:42 2015 by ELM ver.2012-10-06 from 001__elm20150927_021100__dat00.bin

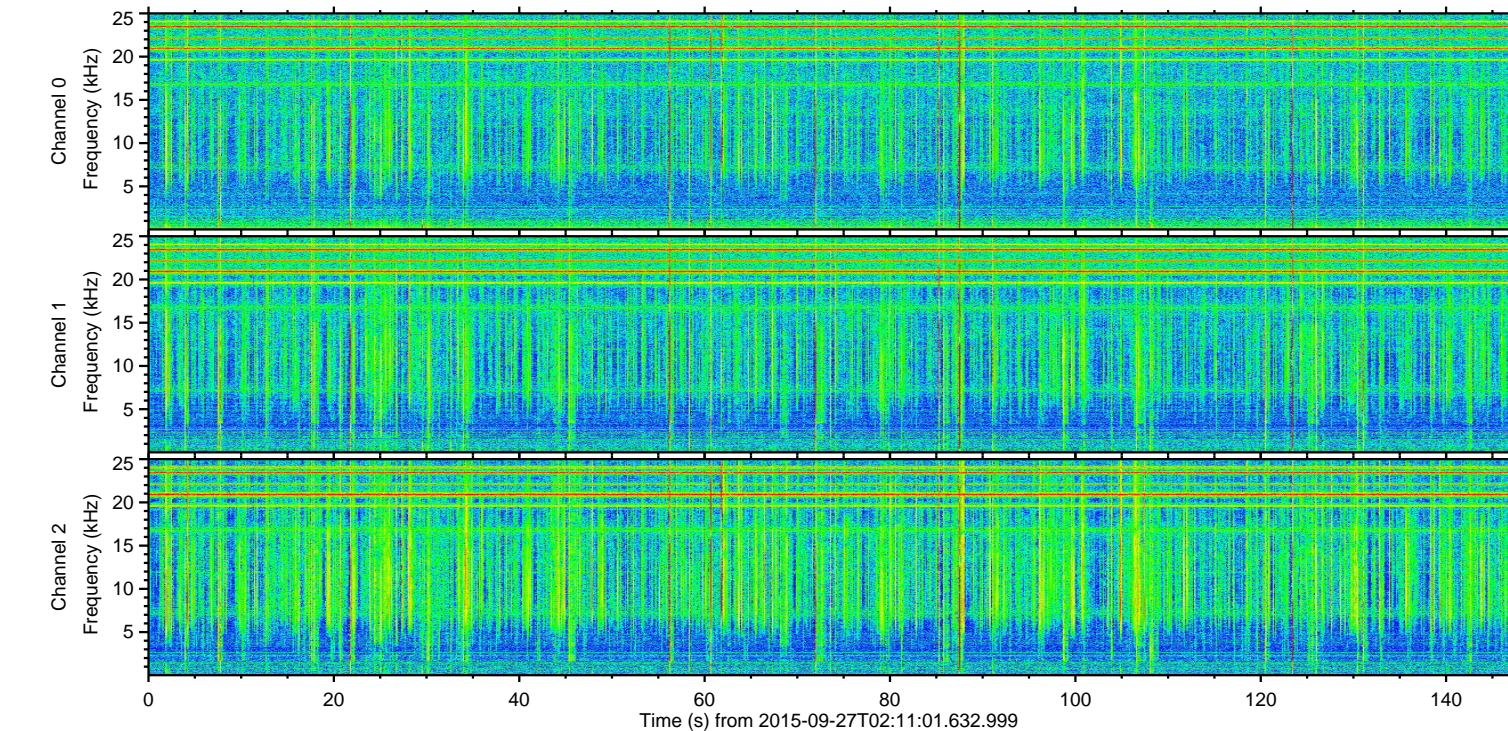
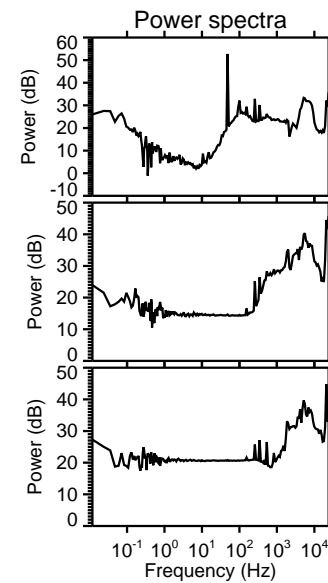
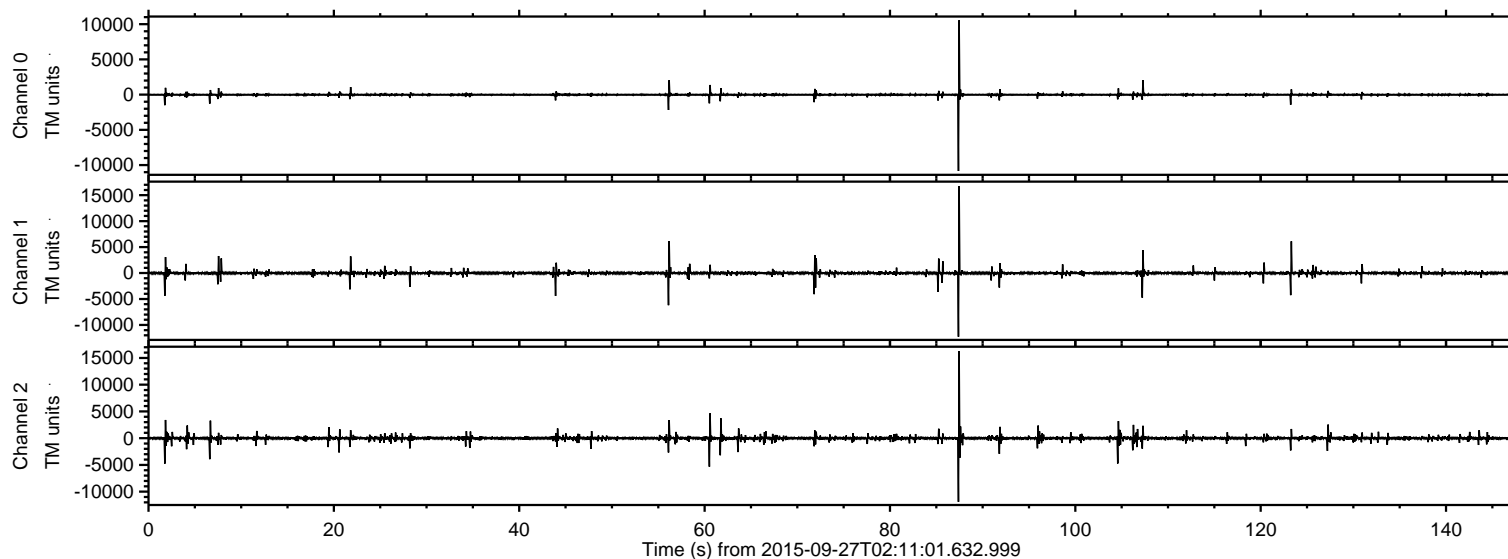
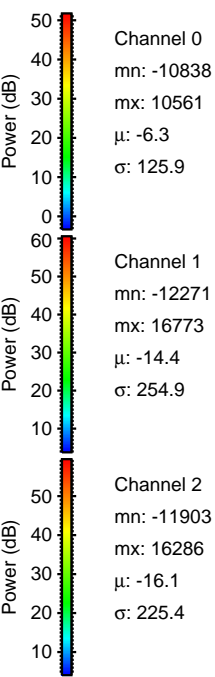
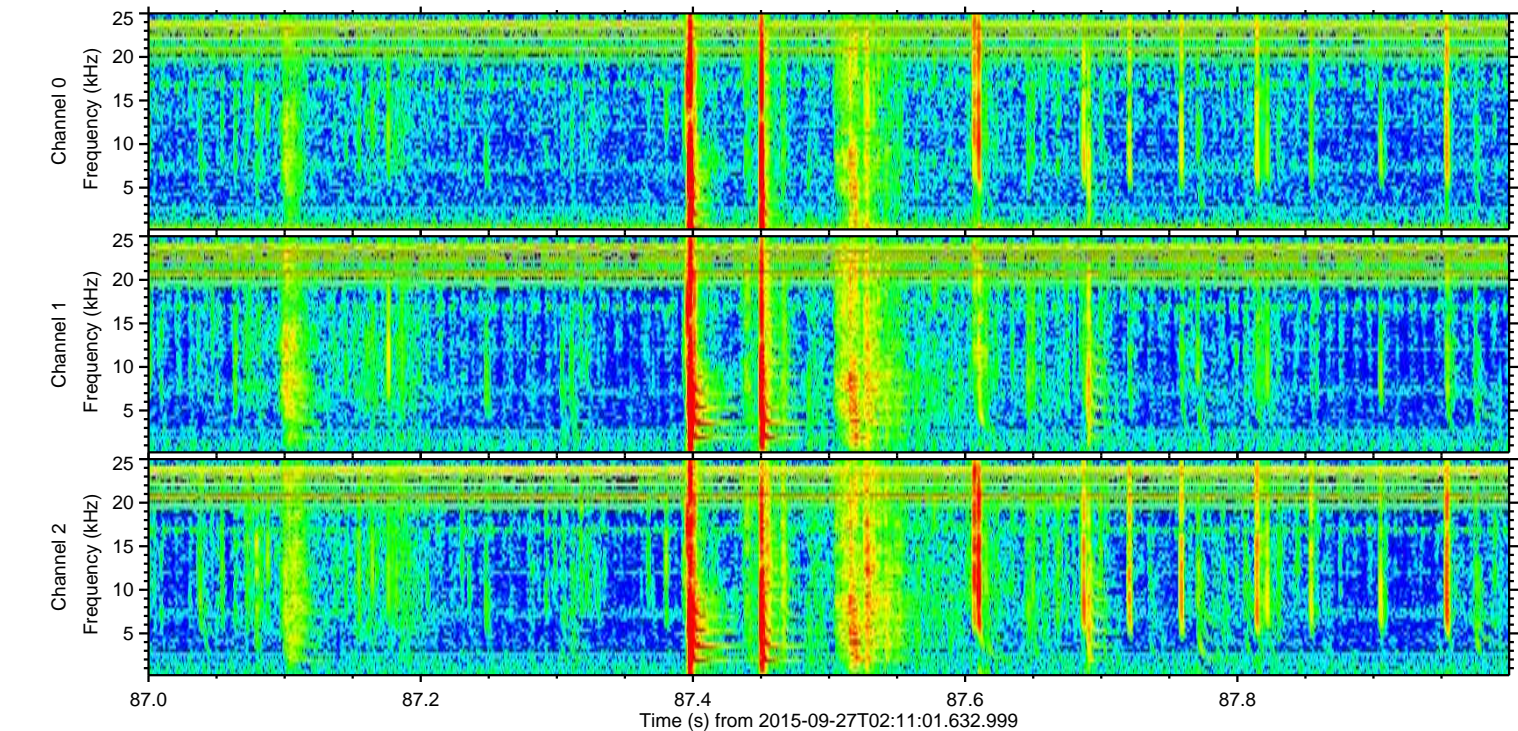
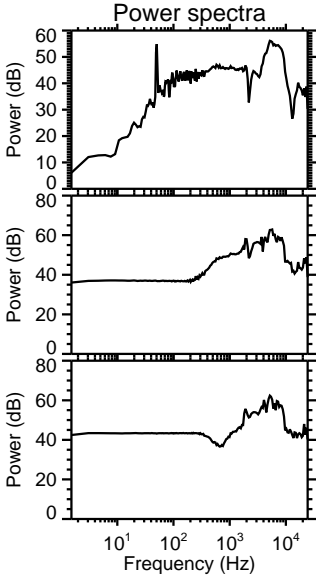
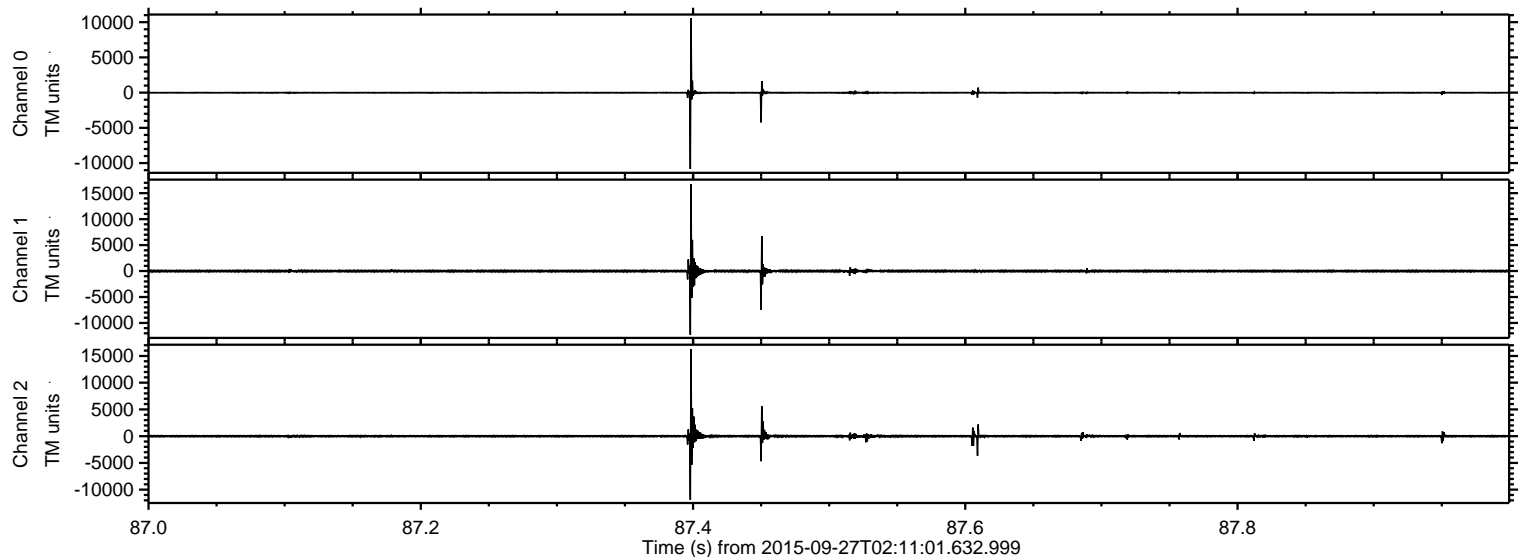

Processed Fri Oct 16 19:03:43 2015 by ELM ver.2012-10-06 from 001__elm20150927_021100__dat00.bin

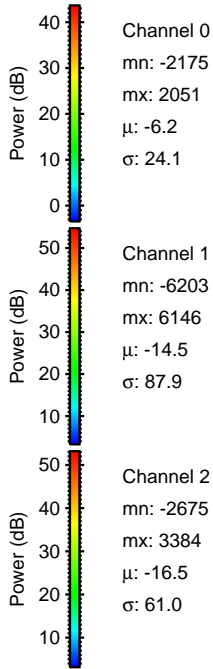
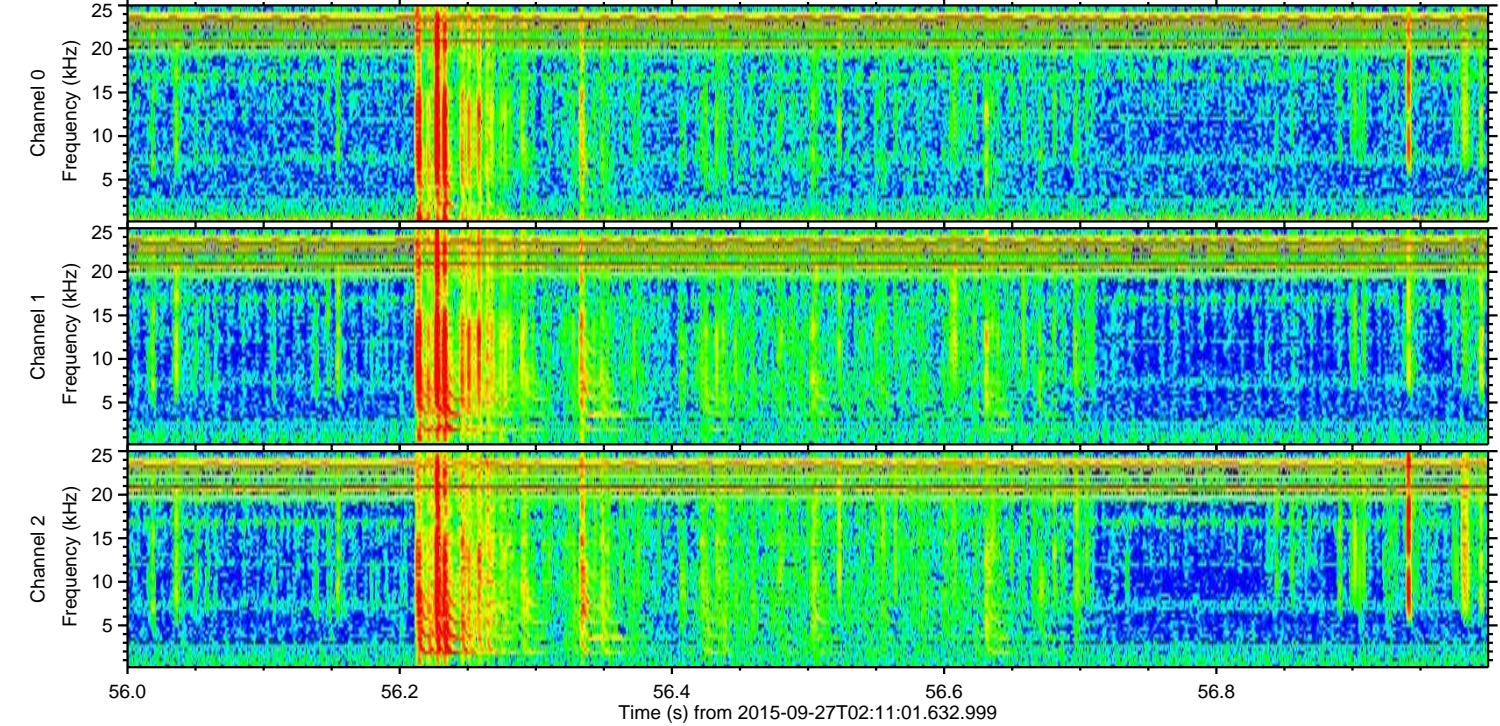
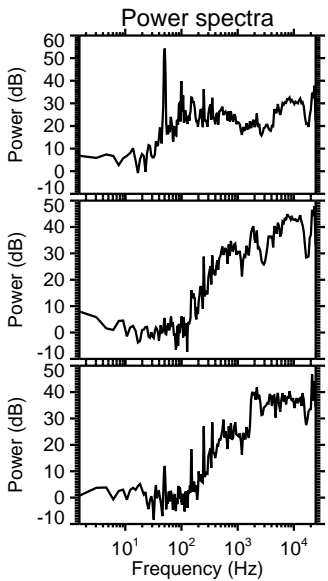
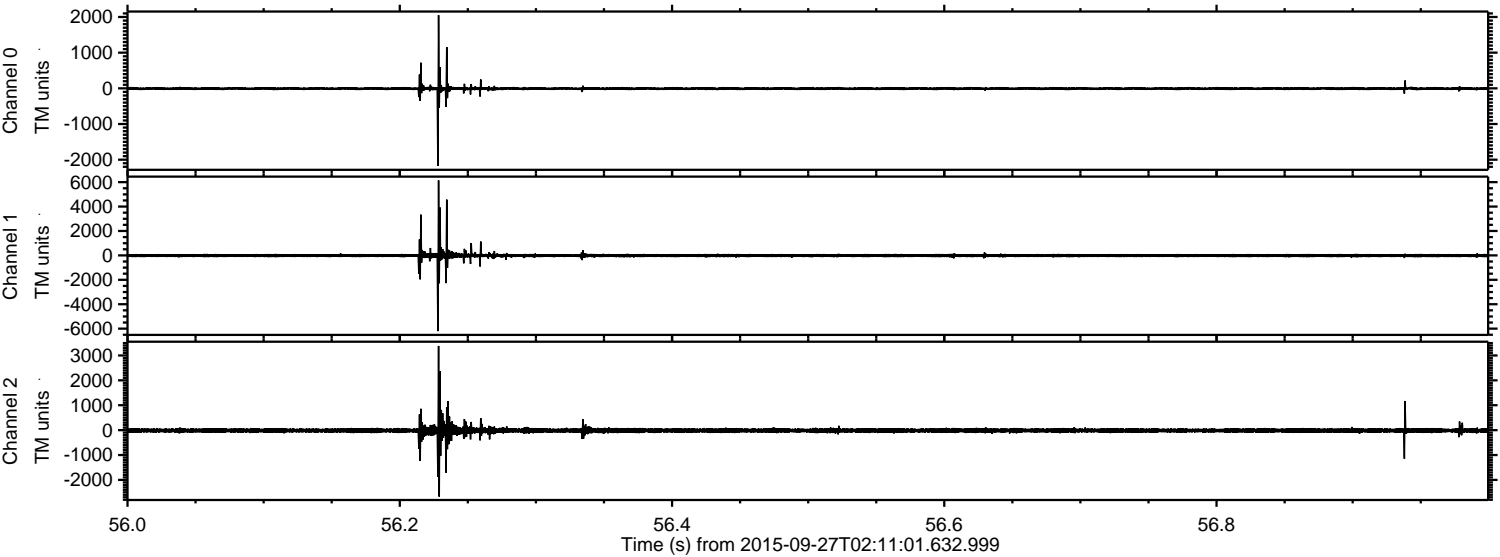

ELMAVAN 3D WAVEFORMS (Measured data sampled at 50 kHz) 51000 packets of 144 samples from 2015-09-27T02:11:01.632.999. Part 124/147

Processed Fri Oct 16 19:03:44 2015 by ELM ver.2012-10-06 from 001__elm20150927_021100__dat00.bin

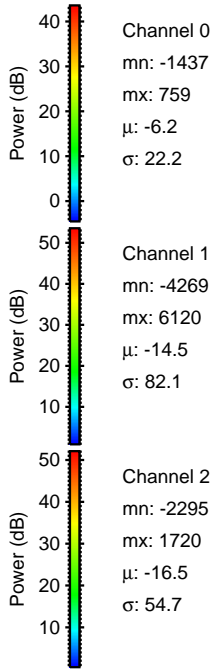
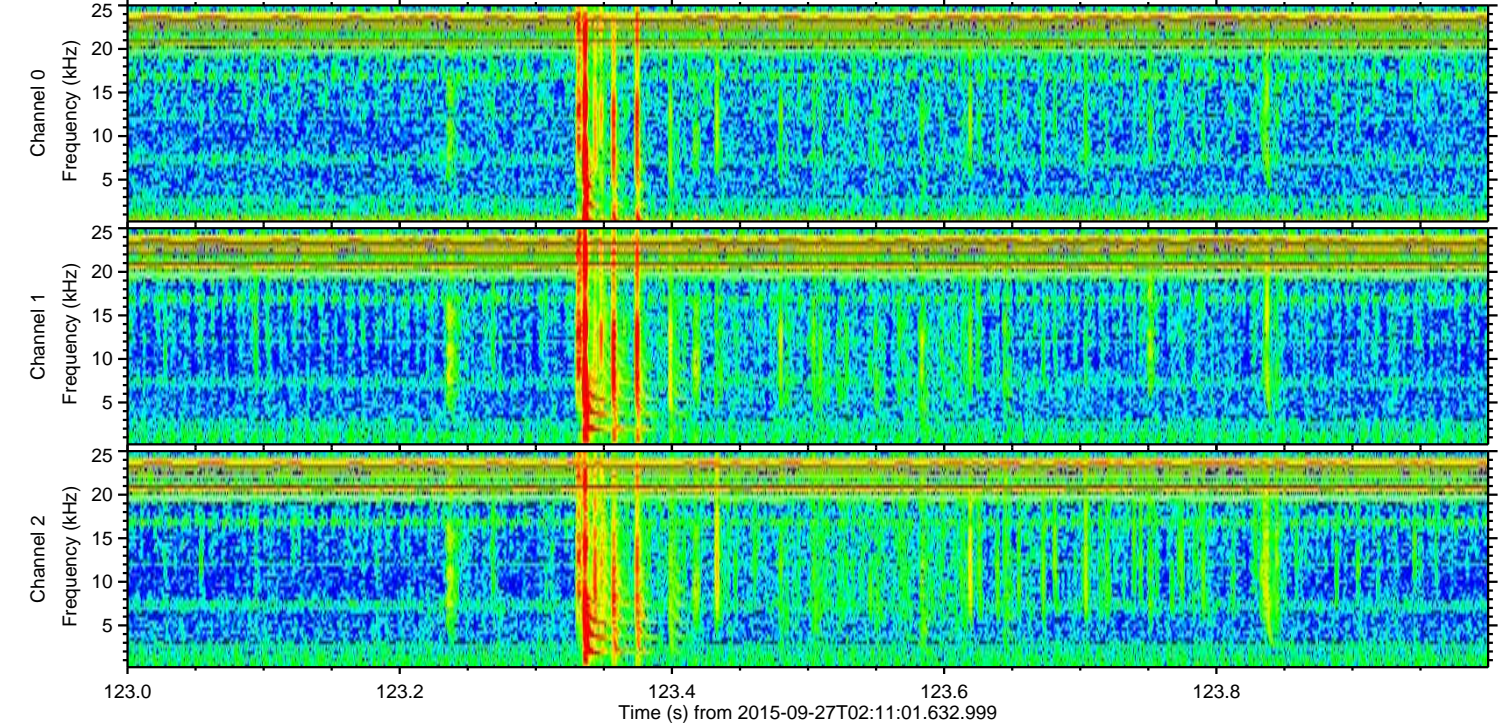
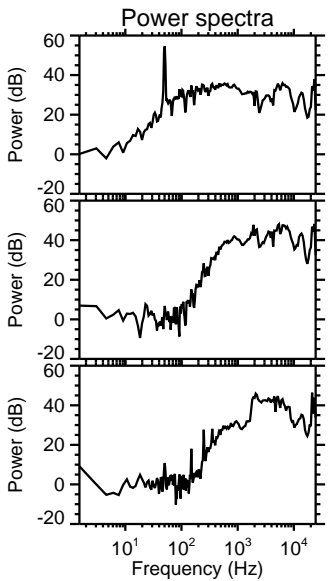
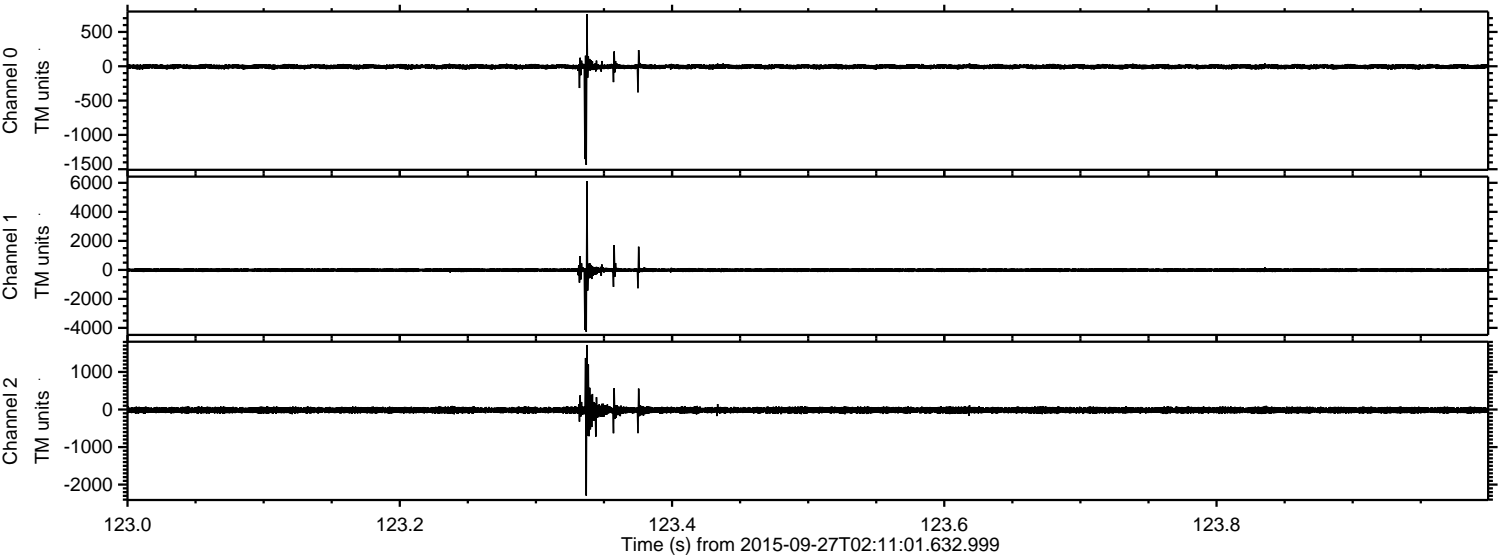

Processed Fri Oct 16 19:03:45 2015 by ELM ver.2012-10-06 from 001__elm20150927_021100__dat00.bin

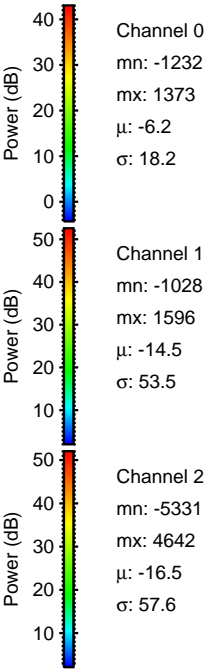
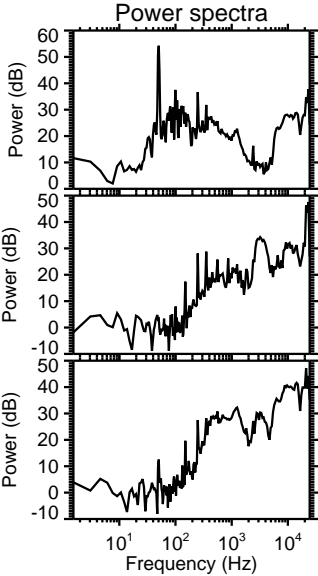
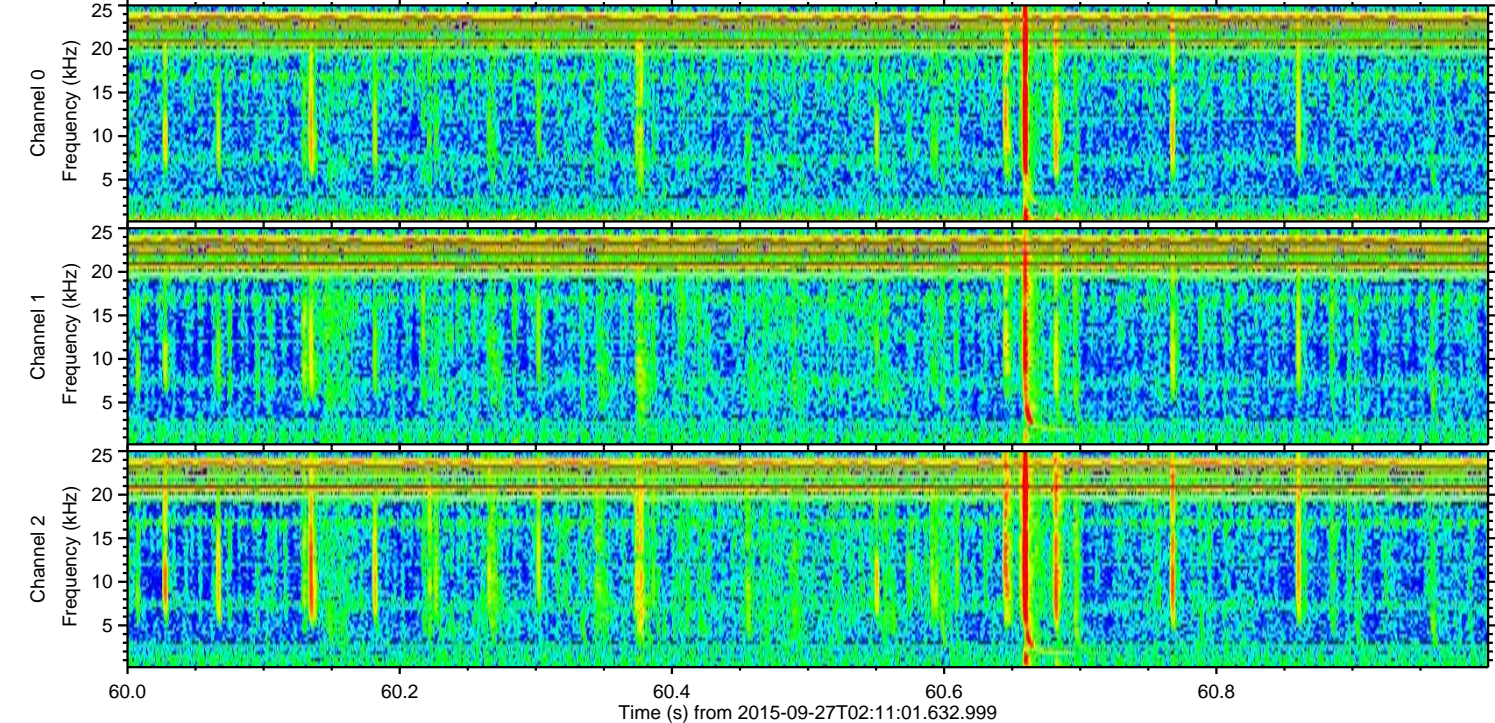
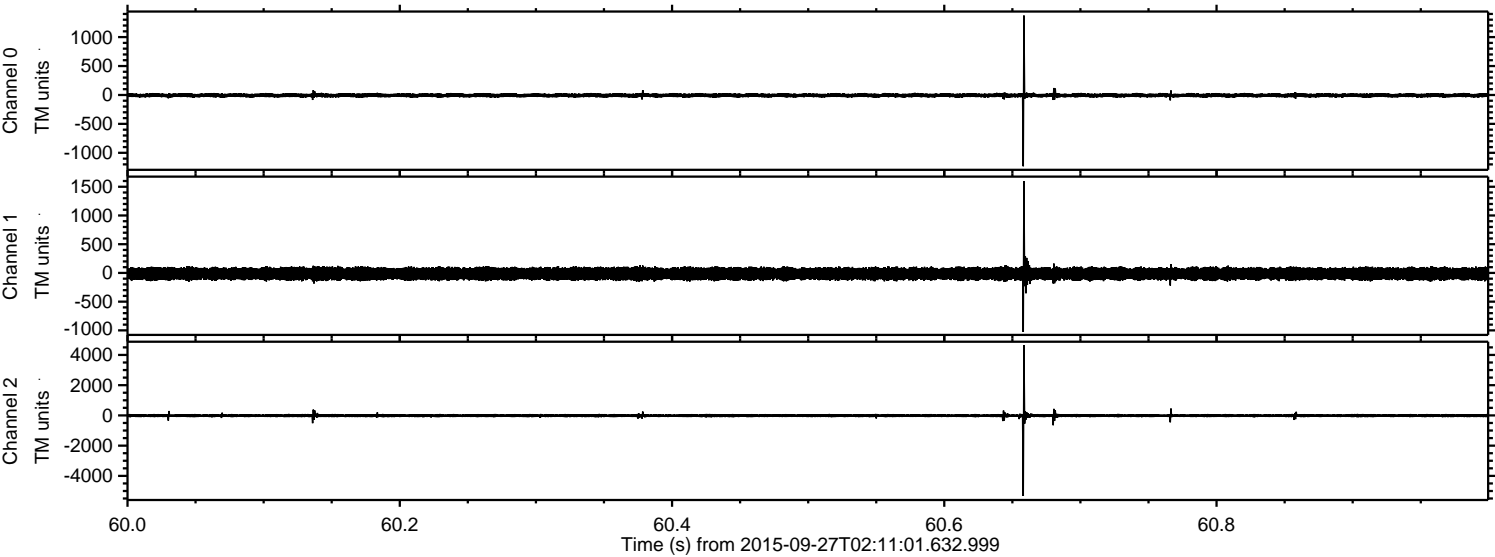

Channel 0
mn: -1232
mx: 1373
 μ : -6.2
 σ : 18.2

Channel 1
mn: -1028
mx: 1596
 μ : -14.5
 σ : 53.5

Channel 2
mn: -5331
mx: 4642
 μ : -16.5
 σ : 57.6

ELMAVAN 3D WAVEFORMS (Measured data sampled at 50 kHz) 51000 packets of 144 samples from 2015-09-27T02:11:01.632.999. Part 2/147

Processed Fri Oct 16 19:03:46 2015 by ELM ver.2012-10-06 from 001__elm20150927_021100__dat00.bin

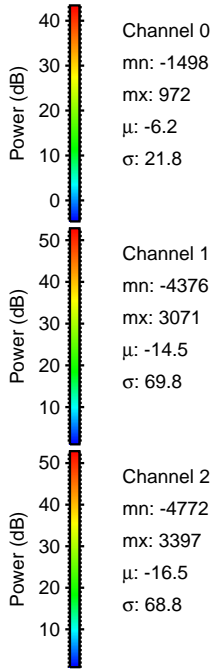
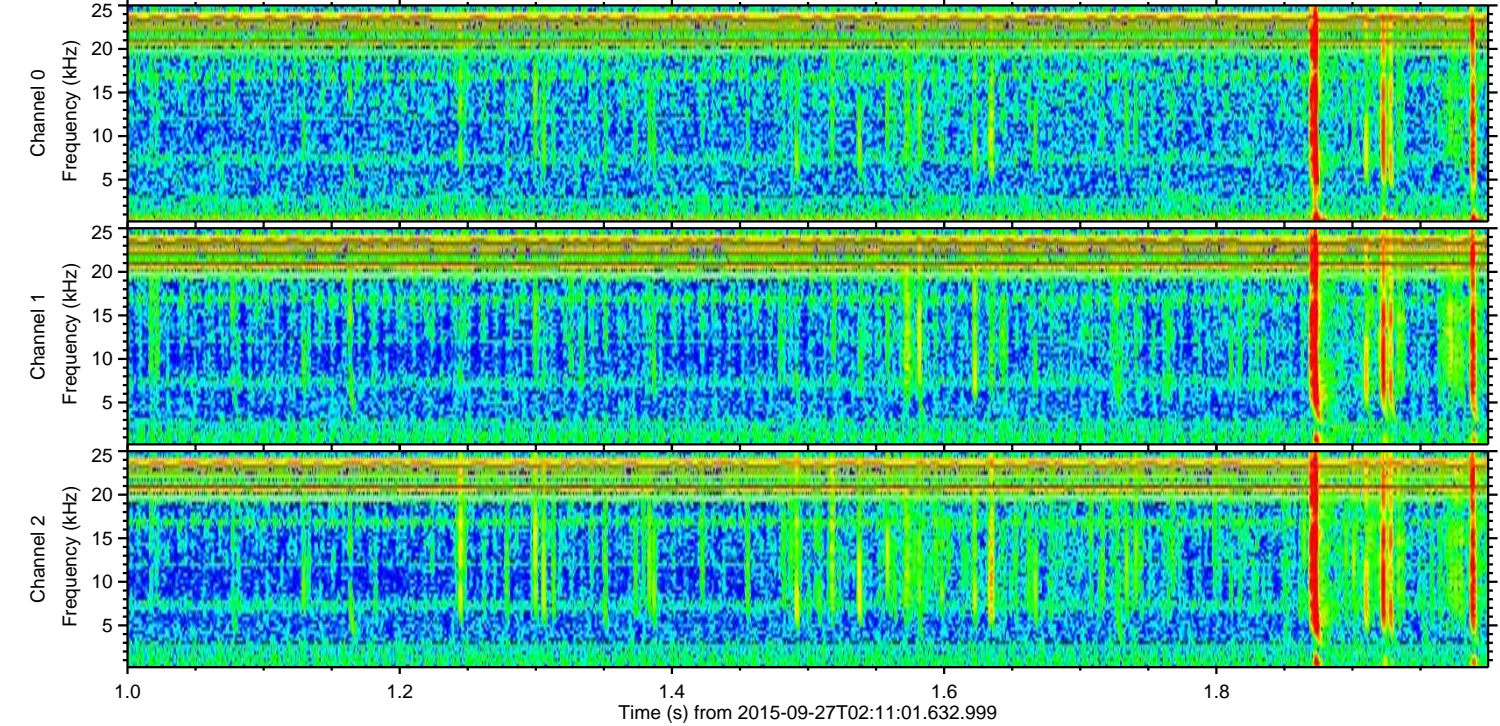
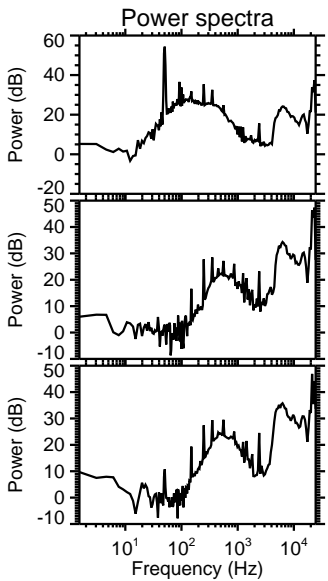
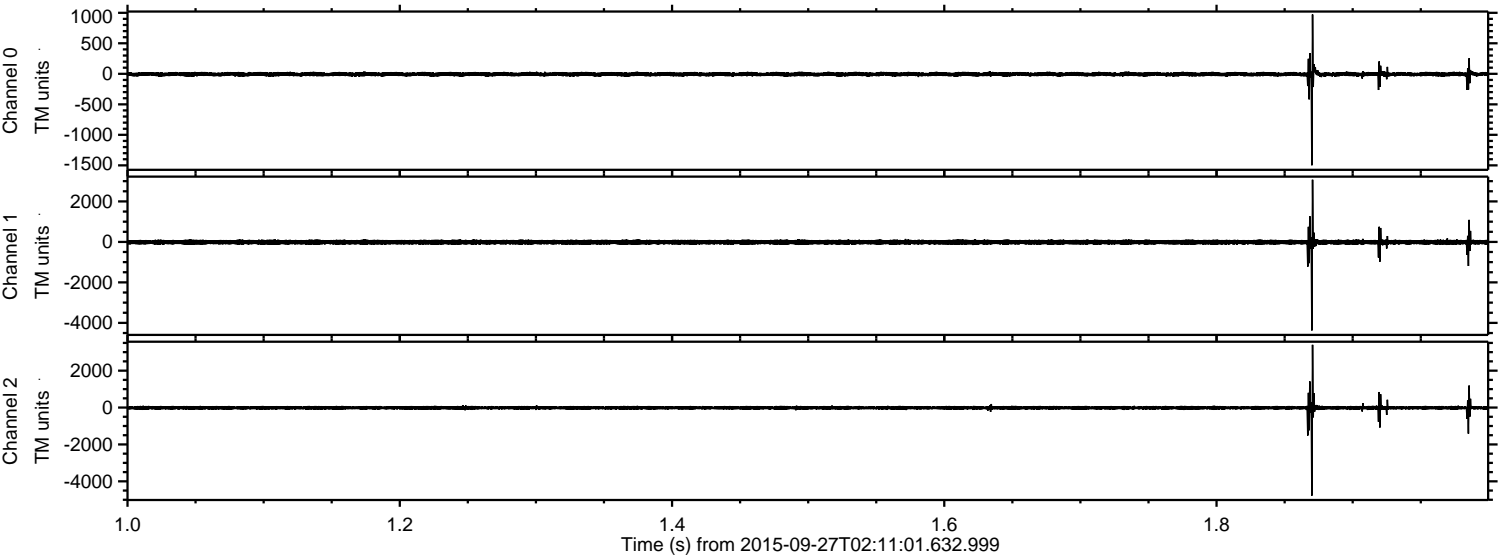

ELMAVAN 3D WAVEFORMS (Measured data sampled at 50 kHz) 51000 packets of 144 samples from 2015-09-27T02:11:01.632.999. Part 108/147

Processed Fri Oct 16 19:03:48 2015 by ELM ver.2012-10-06 from 001__elm20150927_021100__dat00.bin

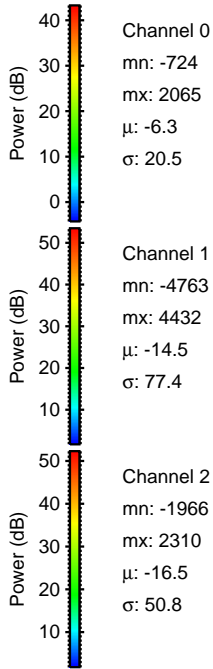
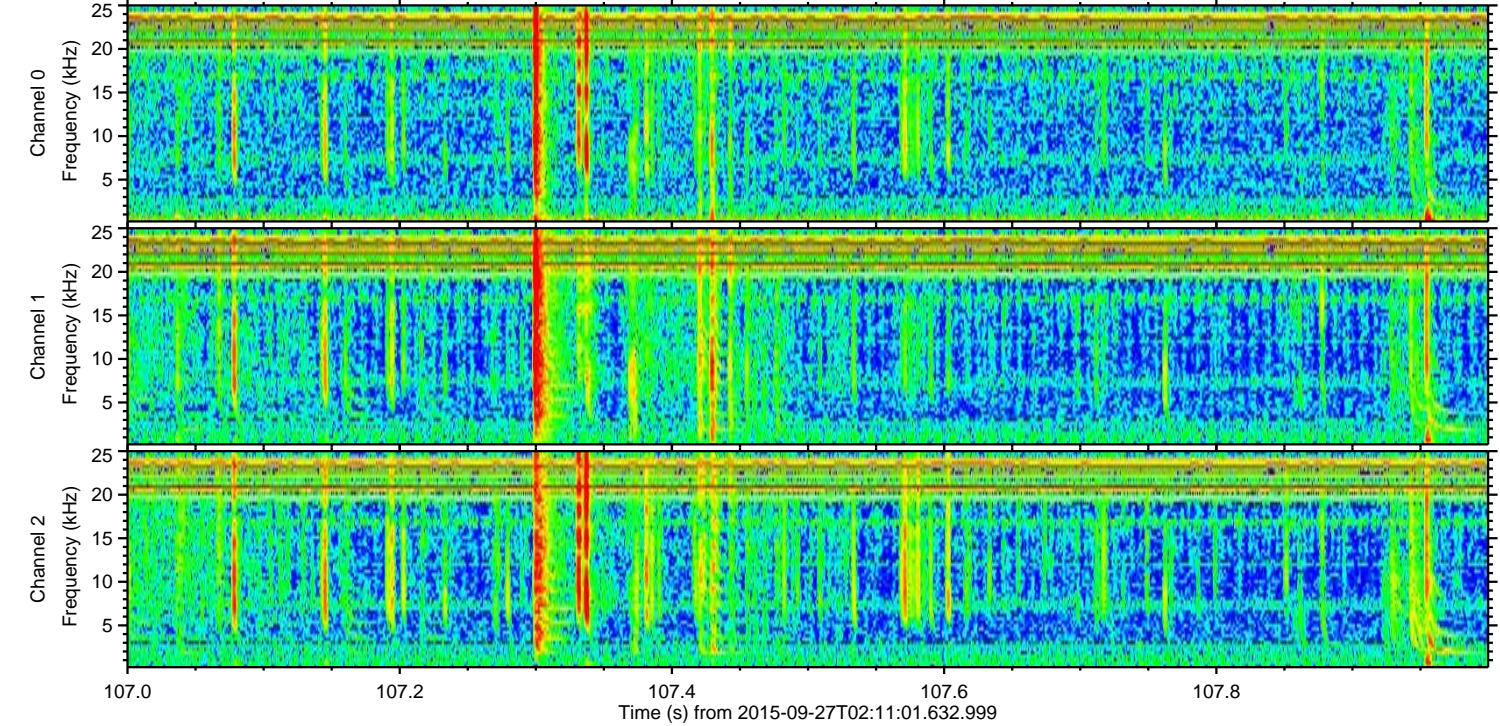
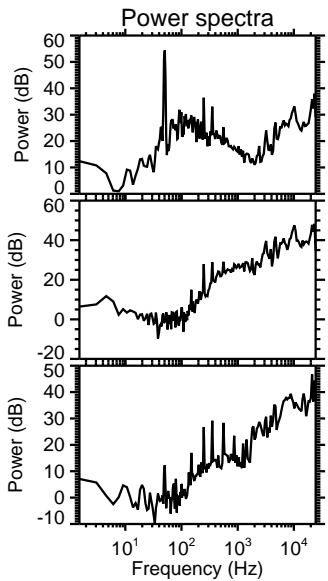
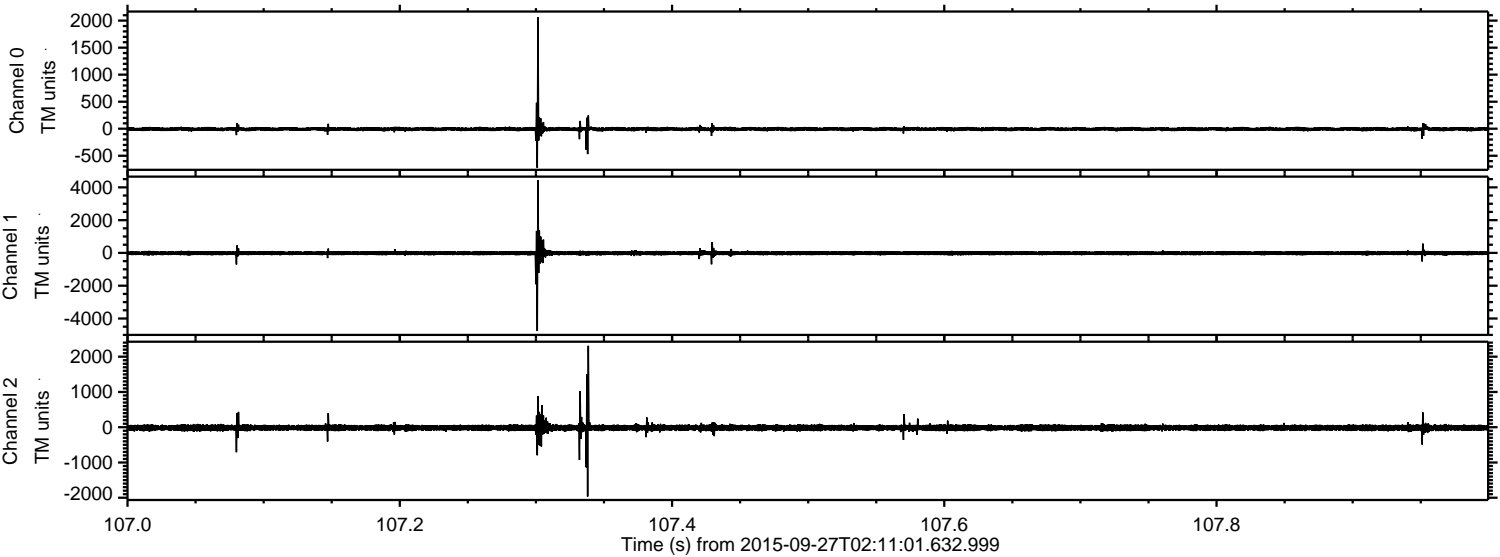

Channel 0
mn: -724
mx: 2065
 μ : -6.3
 σ : 20.5

Channel 1
mn: -4763
mx: 4432
 μ : -14.5
 σ : 77.4

Channel 2
mn: -1966
mx: 2310
 μ : -16.5
 σ : 50.8

Processed Fri Oct 16 19:03:48 2015 by ELM ver.2012-10-06 from 001__elm20150927_021100__dat00.bin

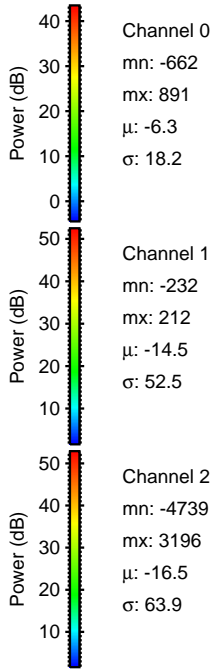
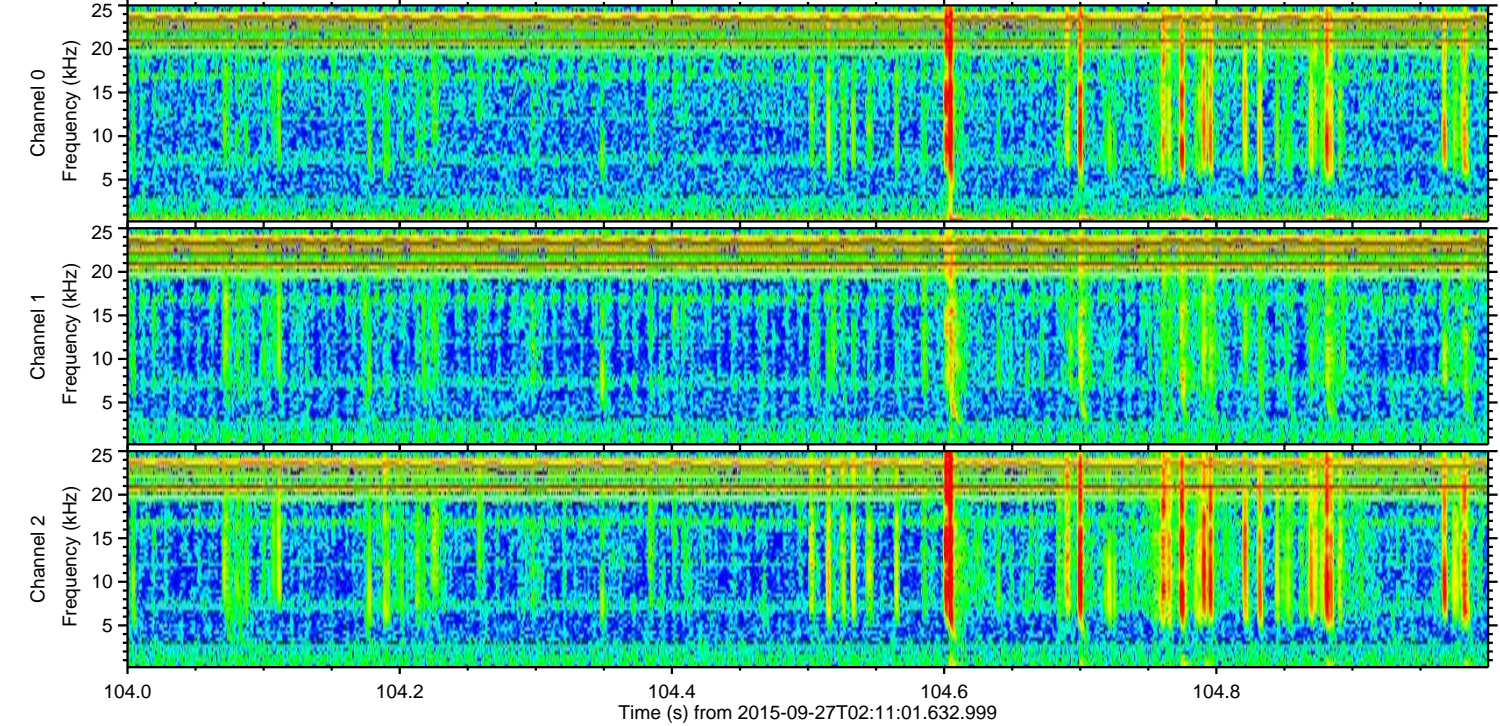
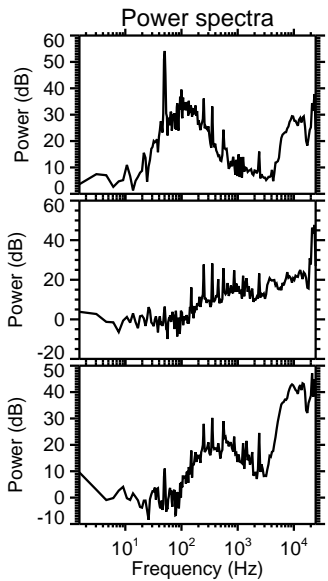
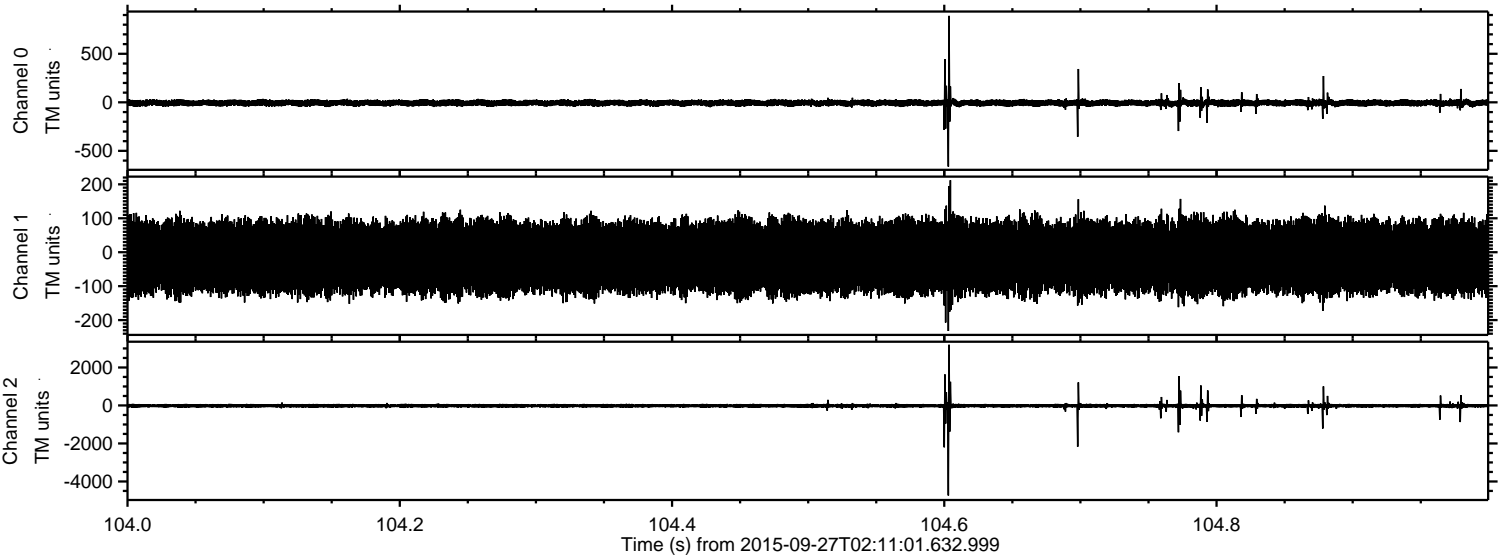

Processed Fri Oct 16 19:03:50 2015 by ELM ver.2012-10-06 from 001__elm20150927_021100__dat00.bin

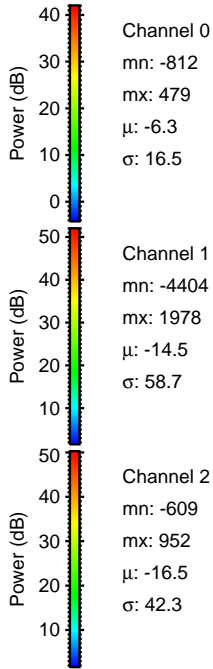
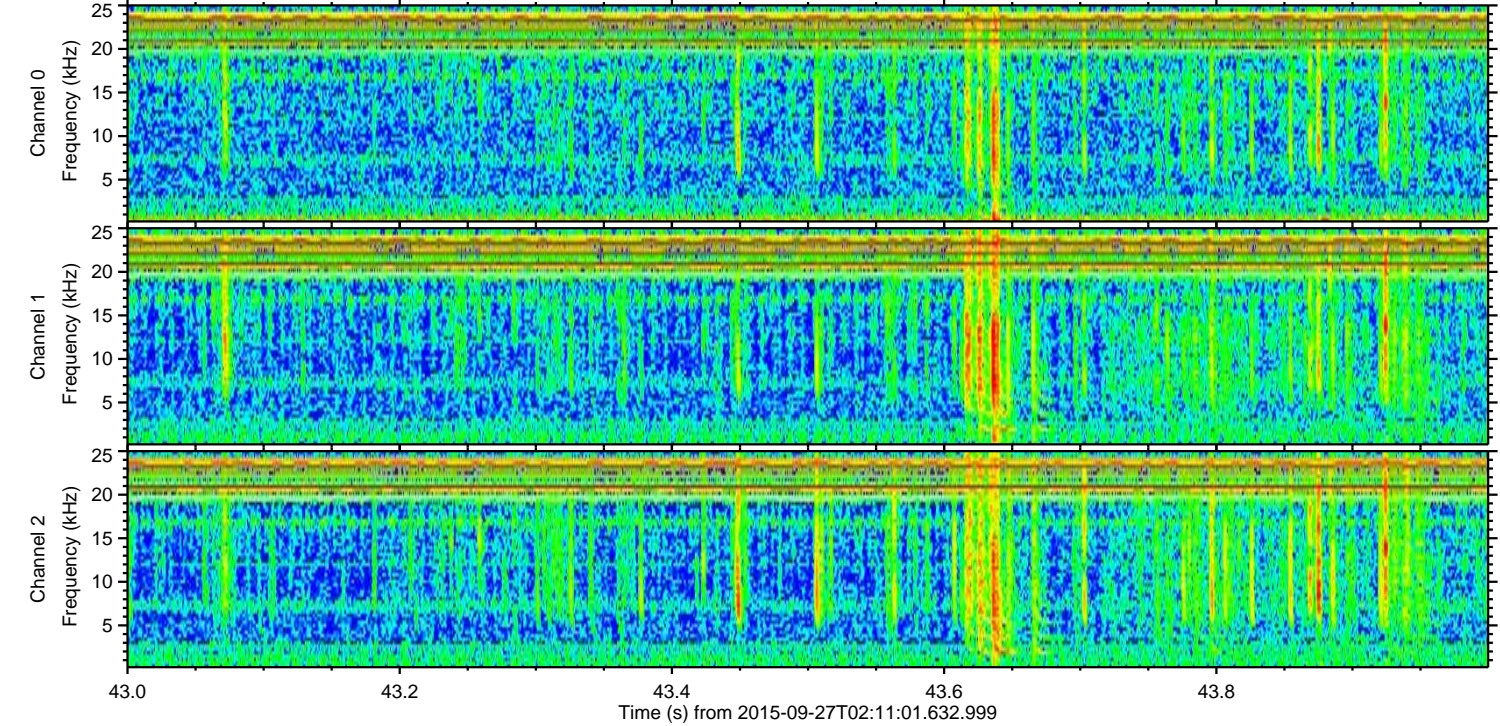
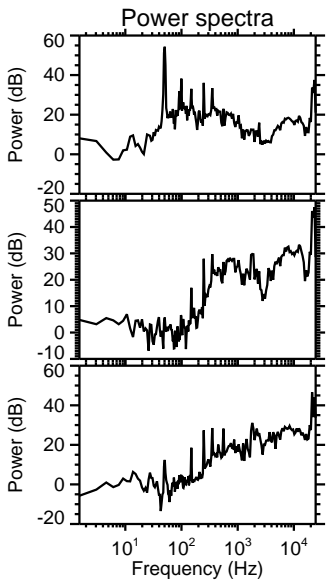
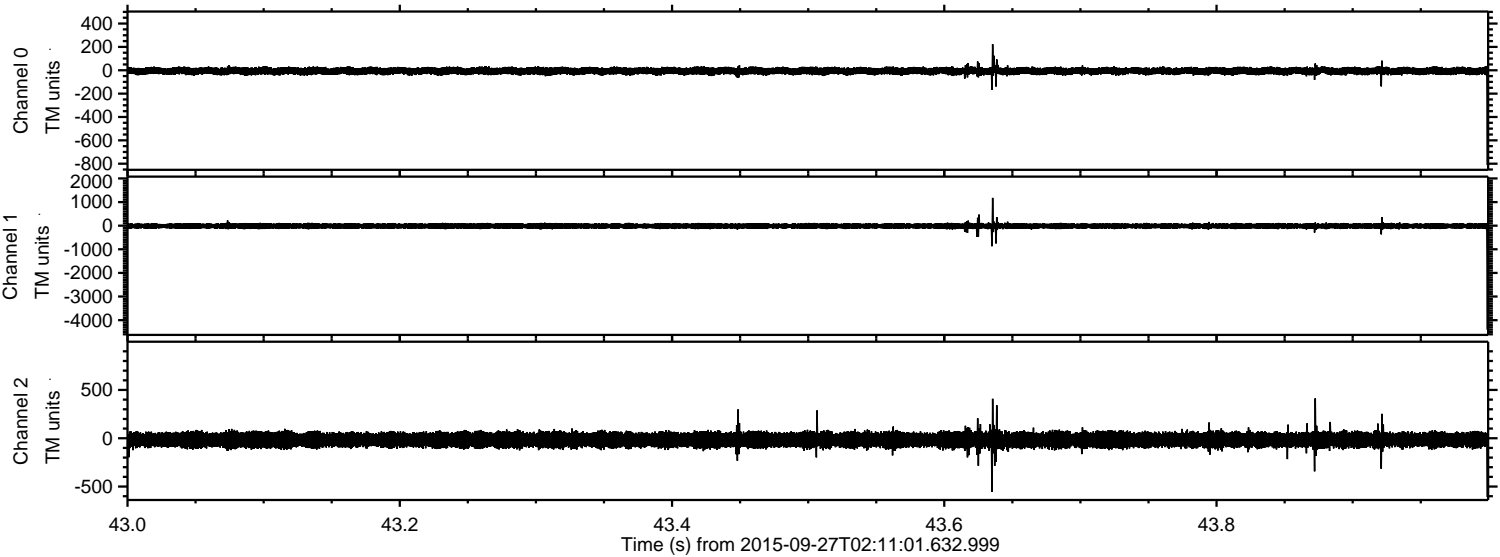

Processed Fri Oct 16 19:03:51 2015 by ELM ver.2012-10-06 from 001__elm20150927_021100__dat00.bin

