

# ELMAVAN 3D WAVEFORMS (Measured data sampled at 50 kHz) 51000 packets of 144 samples from 2015-09-27T01:30:59.784.999.

Processed Fri Oct 16 18:52:36 2015 by ELM ver.2012-10-06 from 001\_\_elm20150927\_013058\_\_dat00.bin

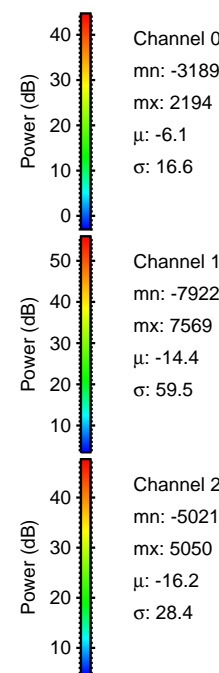
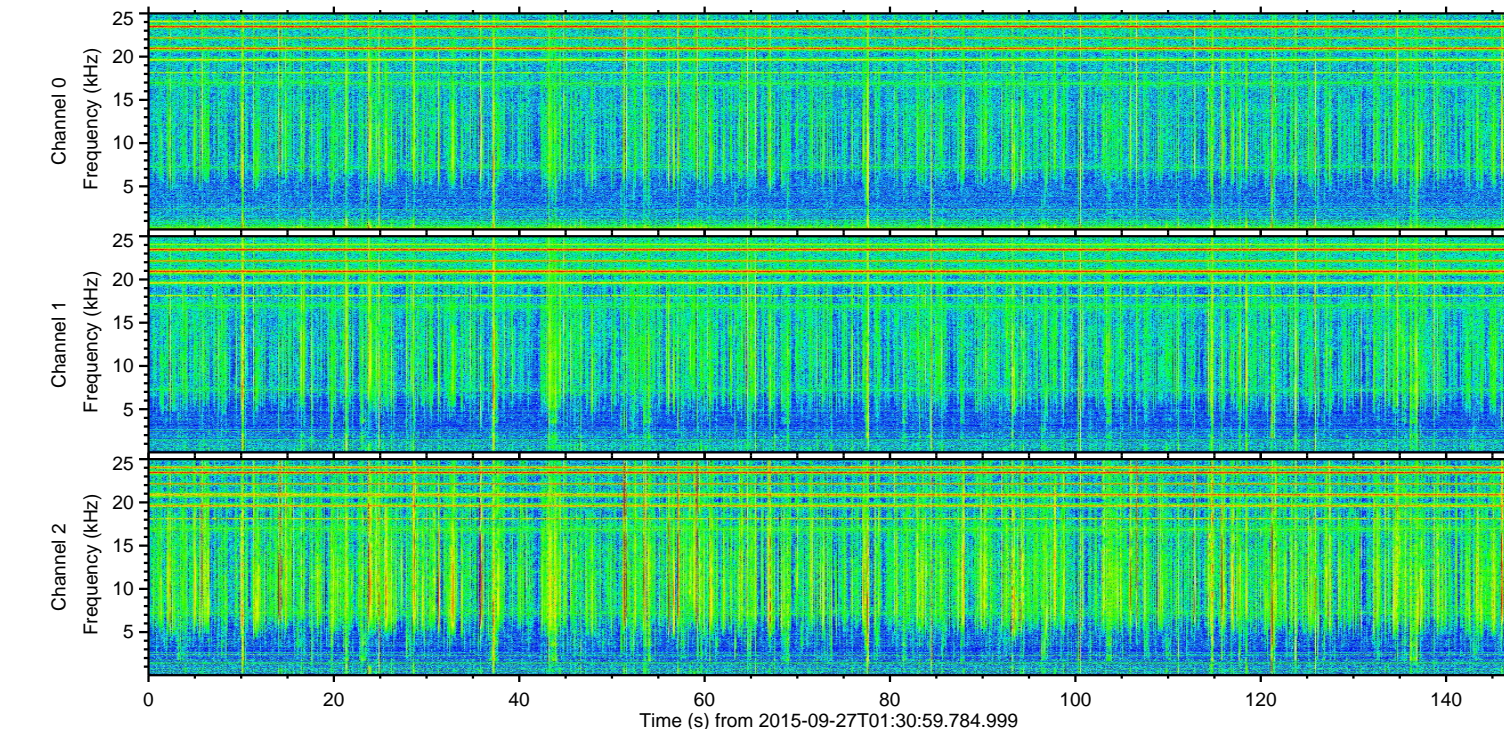
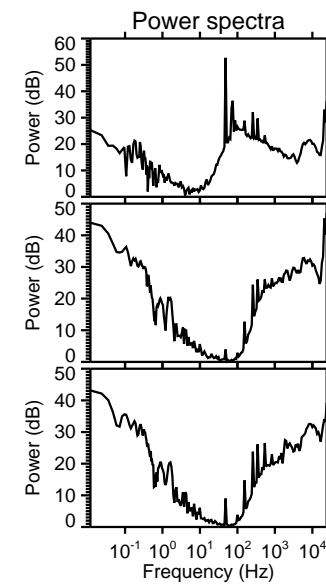
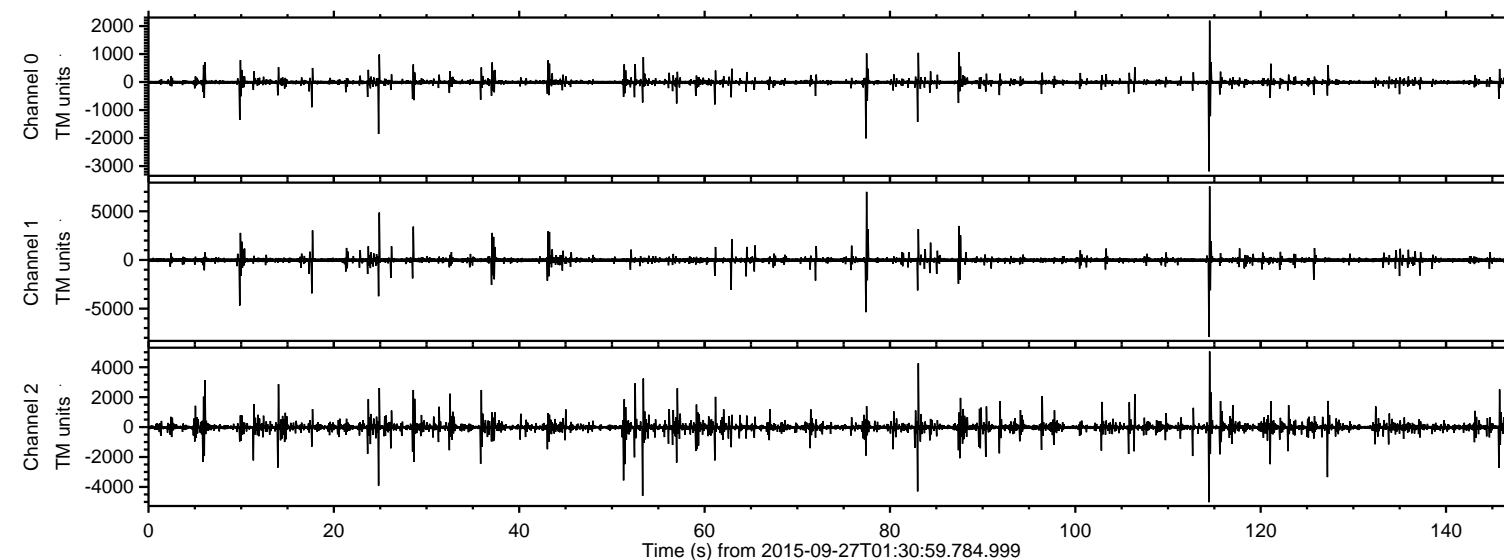

ELMAVAN 3D WAVEFORMS (Measured data sampled at 50 kHz) 51000 packets of 144 samples from 2015-09-27T01:30:59.784.999. Part 115/147

Processed Fri Oct 16 18:52:52 2015 by ELM ver.2012-10-06 from 001\_\_elm20150927\_013058\_\_dat00.bin

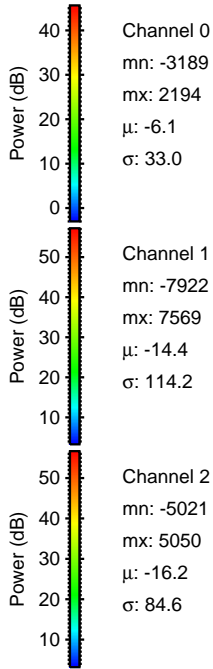
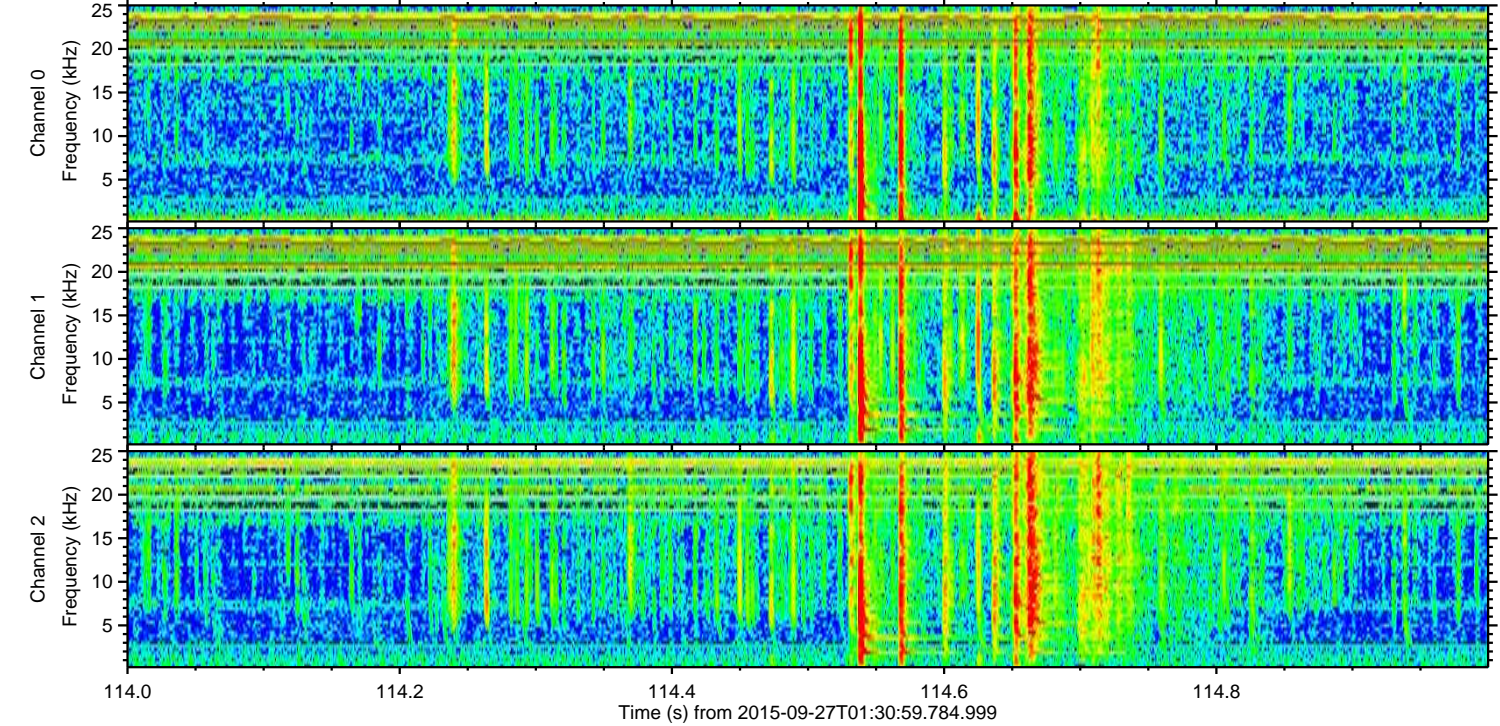
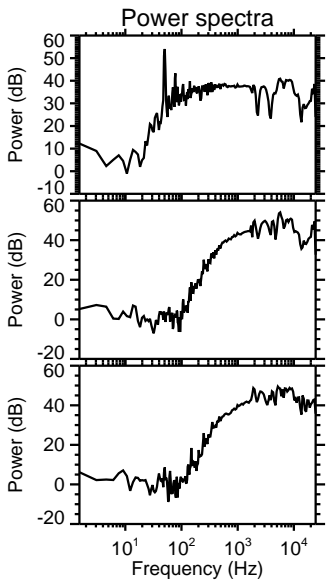
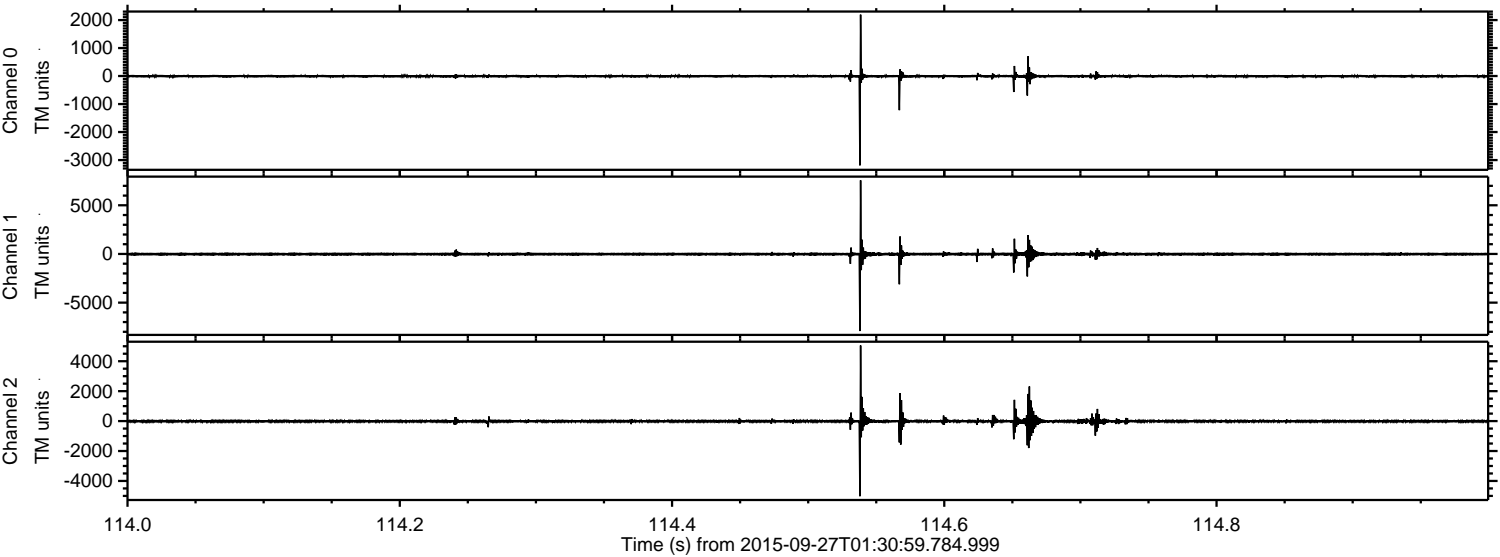

ELMAVAN 3D WAVEFORMS (Measured data sampled at 50 kHz) 51000 packets of 144 samples from 2015-09-27T01:30:59.784.999. Part 78/147

Processed Fri Oct 16 18:52:53 2015 by ELM ver.2012-10-06 from 001\_\_elm20150927\_013058\_\_dat00.bin

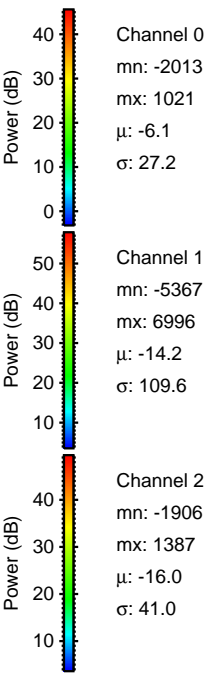
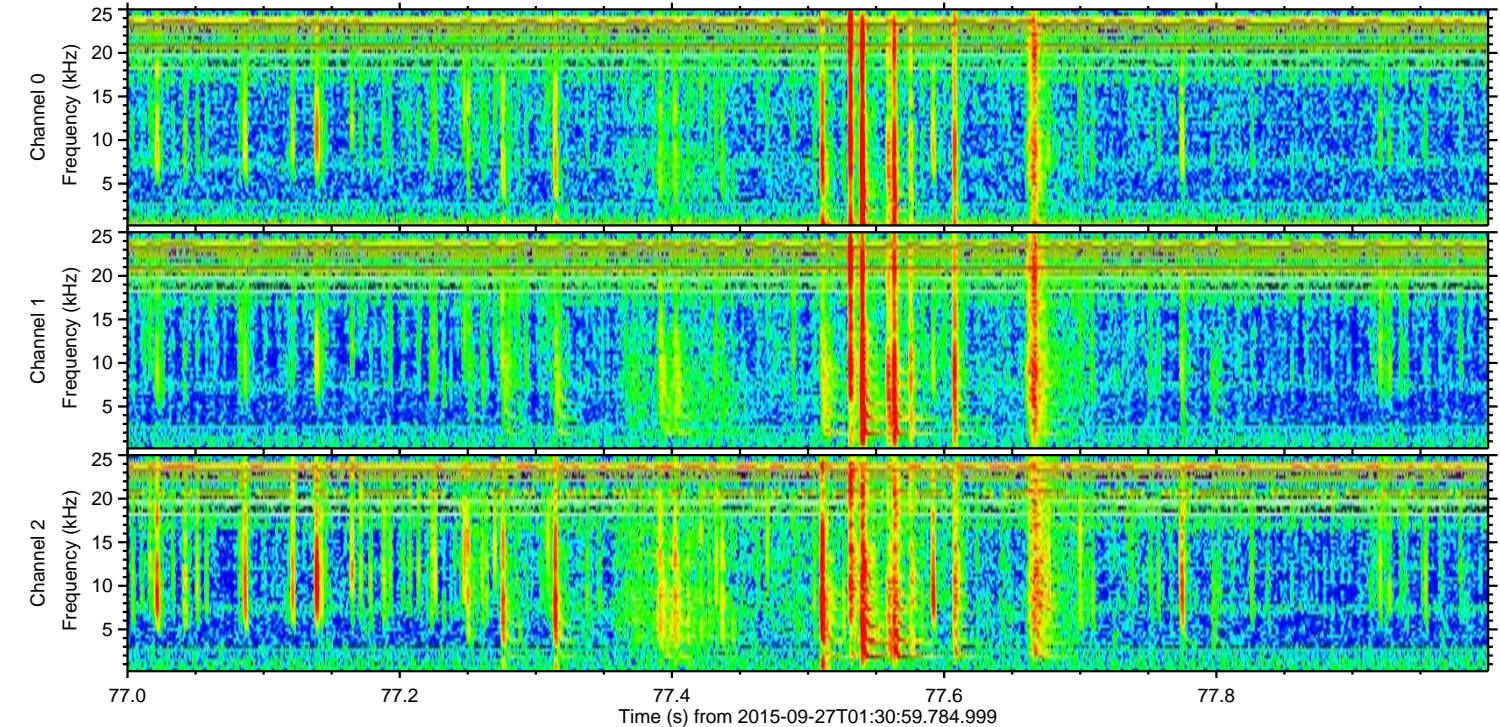
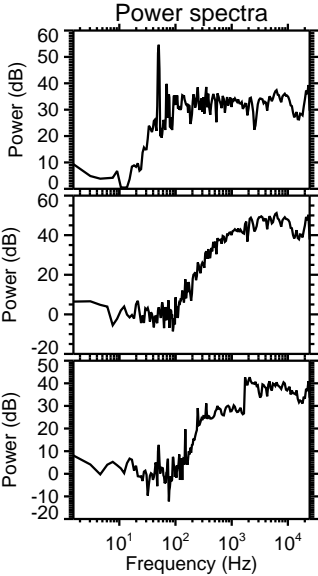
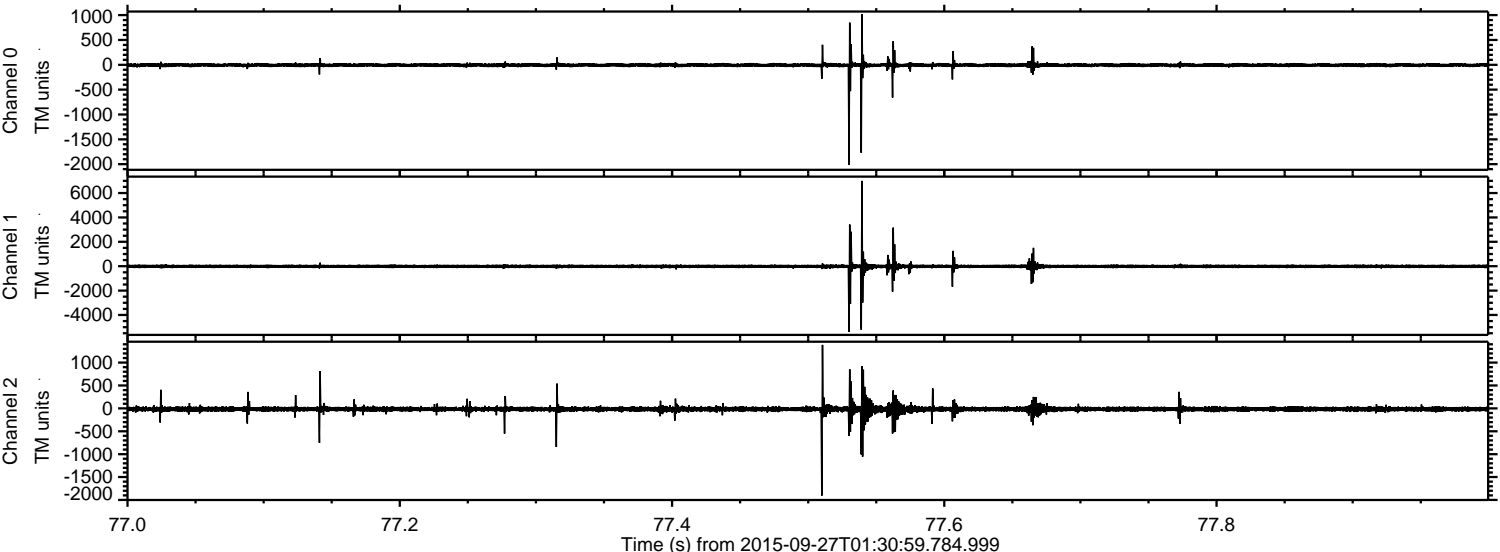

ELMAVAN 3D WAVEFORMS (Measured data sampled at 50 kHz) 51000 packets of 144 samples from 2015-09-27T01:30:59.784.999. Part 25/147

Processed Fri Oct 16 18:52:54 2015 by ELM ver.2012-10-06 from 001\_\_elm20150927\_013058\_\_dat00.bin

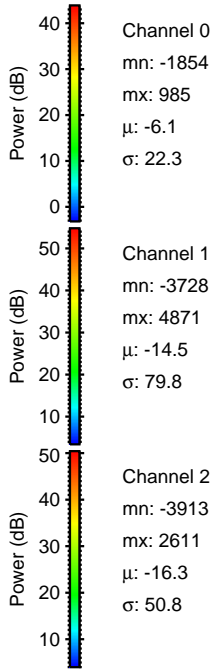
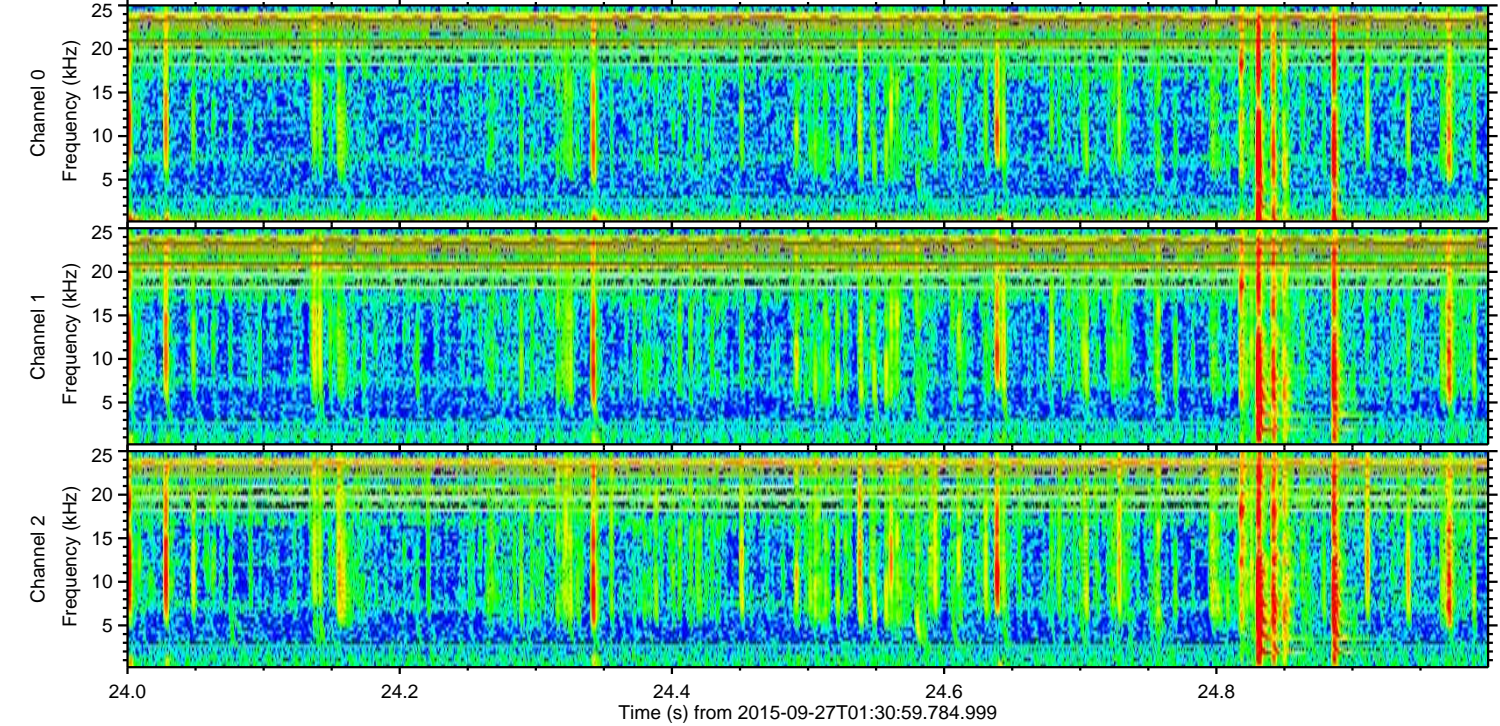
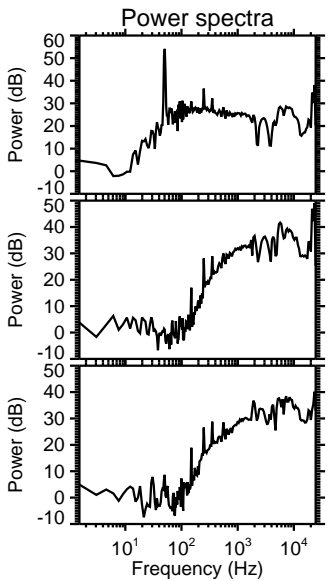
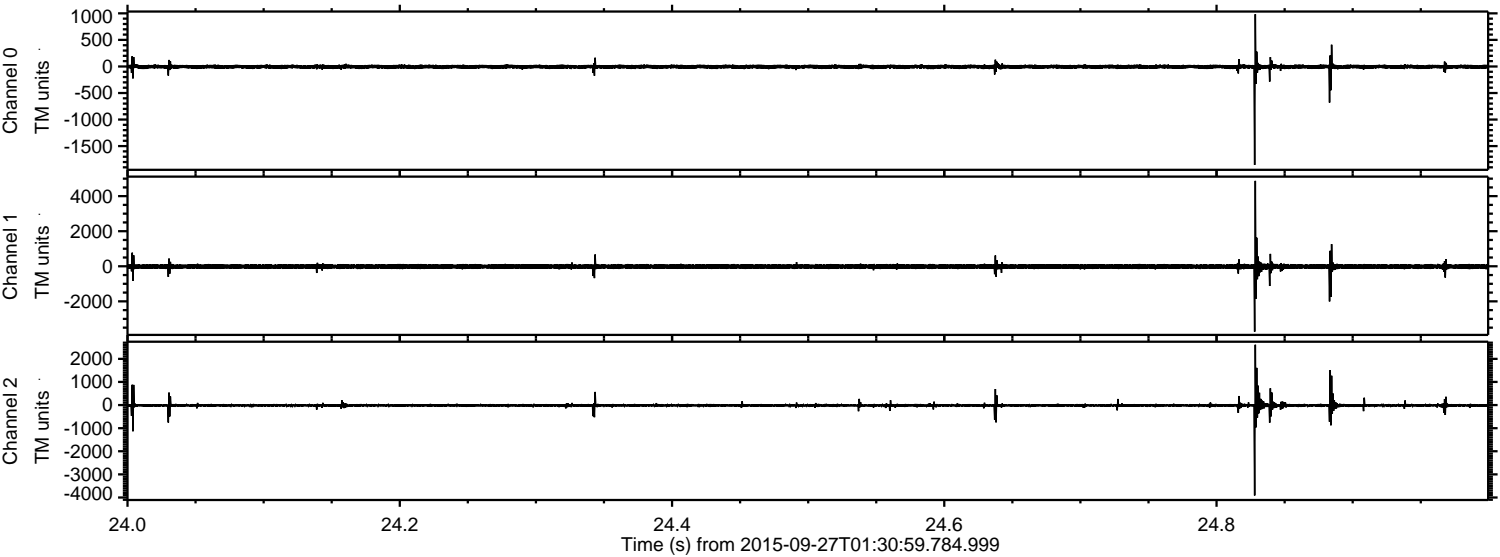

Processed Fri Oct 16 18:52:55 2015 by ELM ver.2012-10-06 from 001\_\_elm20150927\_013058\_\_dat00.bin

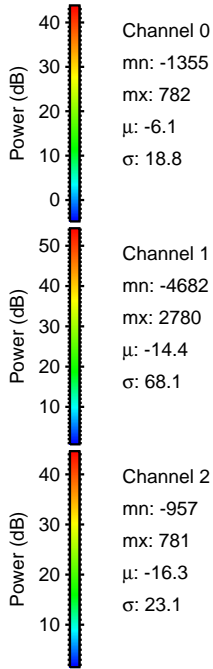
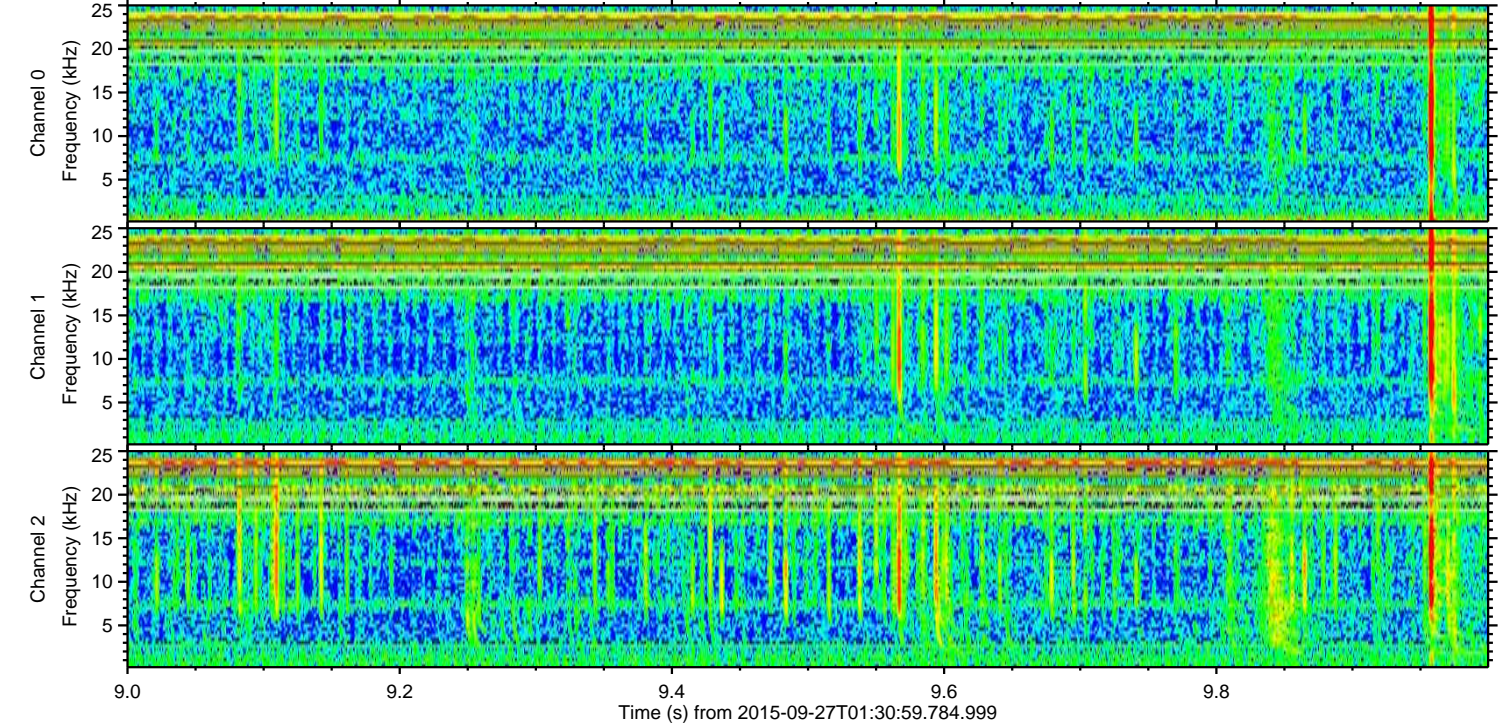
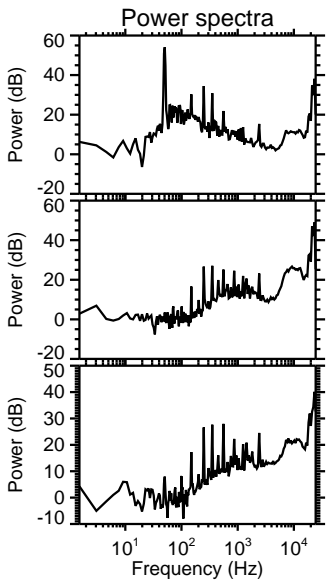
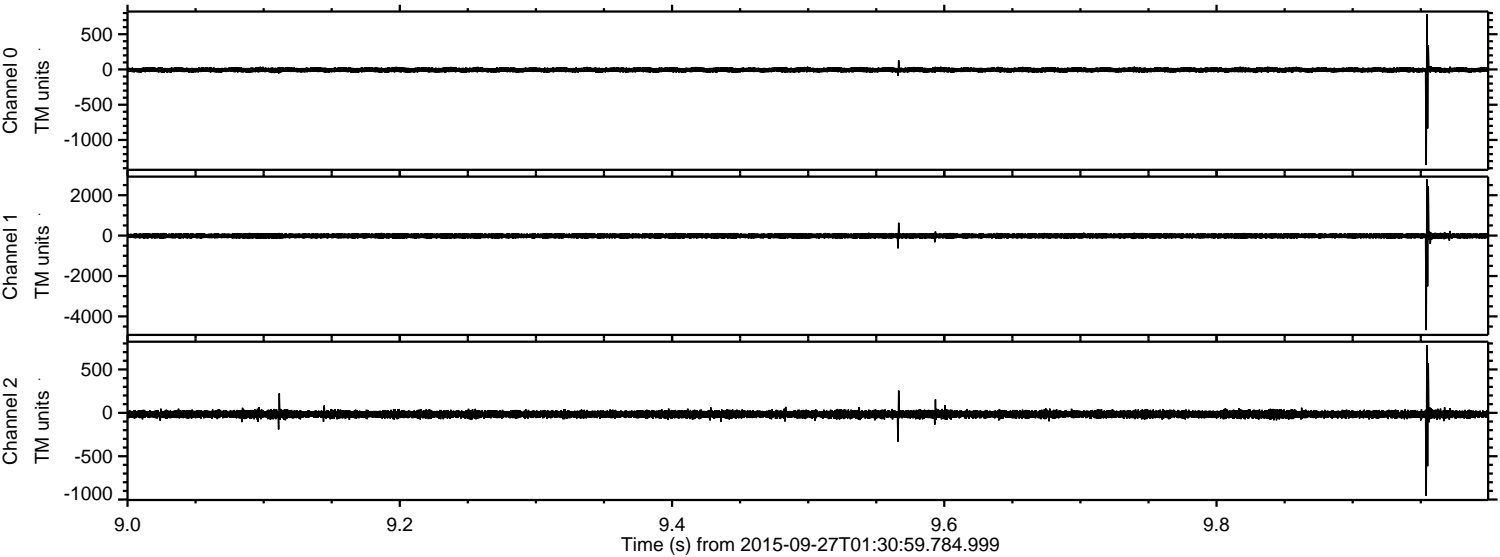

Channel 0  
mn: -1355  
mx: 782  
 $\mu$ : -6.1  
 $\sigma$ : 18.8

Channel 1  
mn: -4682  
mx: 2780  
 $\mu$ : -14.4  
 $\sigma$ : 68.1

Channel 2  
mn: -957  
mx: 781  
 $\mu$ : -16.3  
 $\sigma$ : 23.1

Processed Fri Oct 16 18:52:56 2015 by ELM ver.2012-10-06 from 001\_\_elm20150927\_013058\_\_dat00.bin

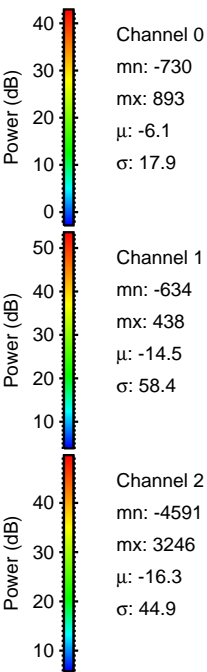
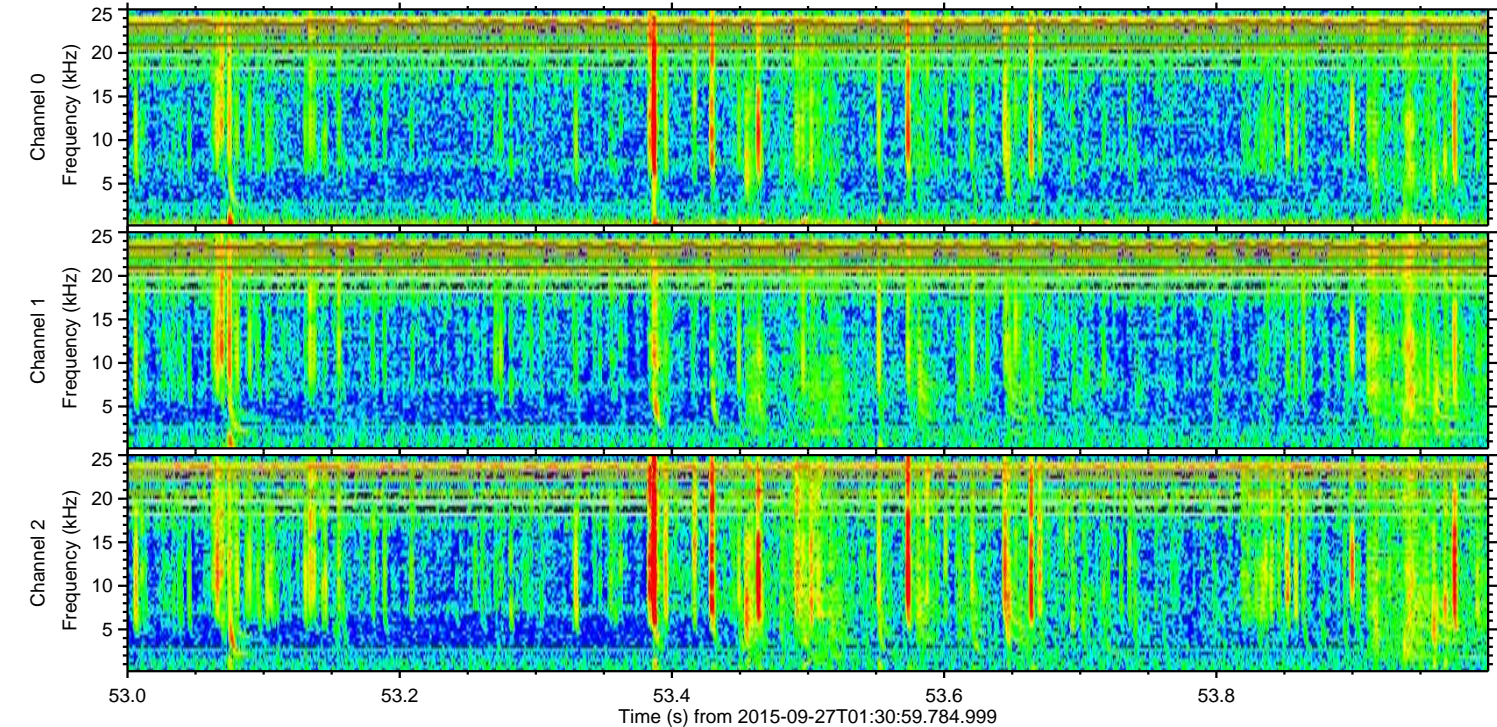
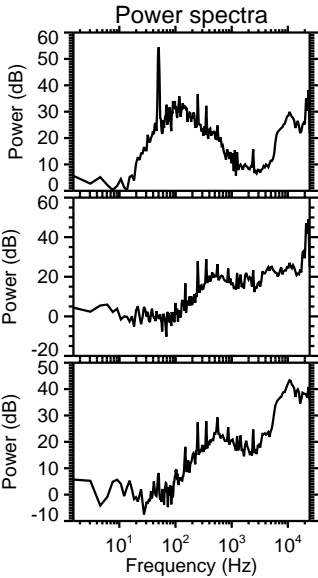
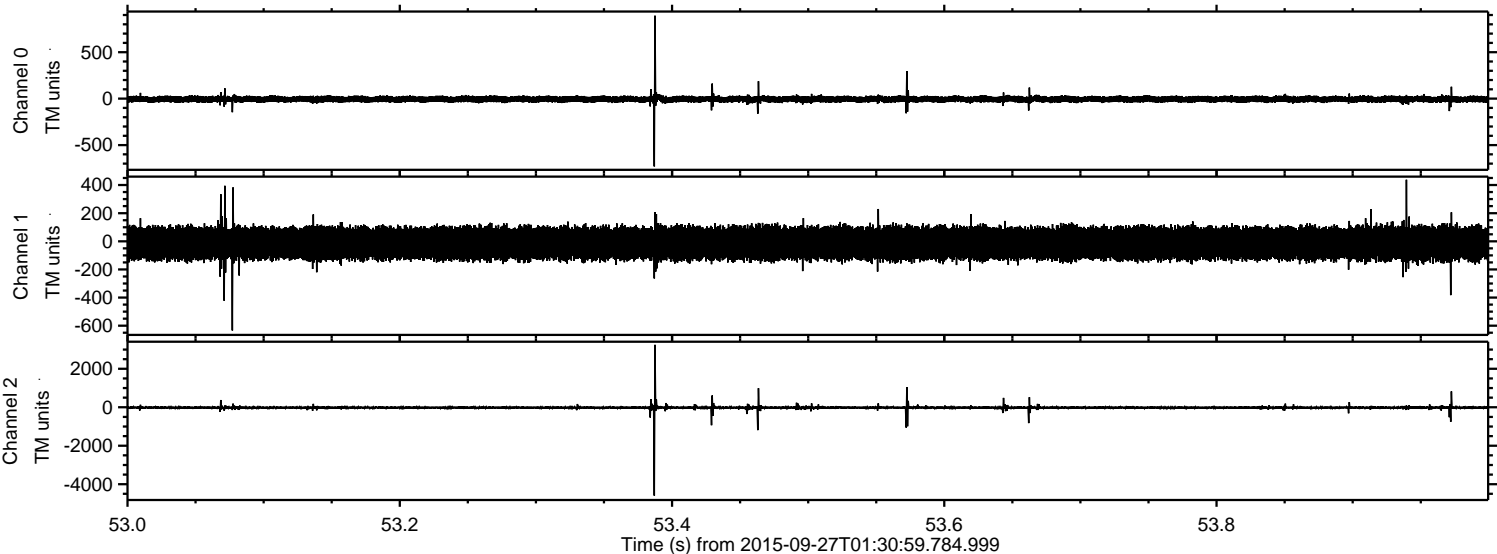

Processed Fri Oct 16 18:52:57 2015 by ELM ver.2012-10-06 from 001\_\_elm20150927\_013058\_\_dat00.bin

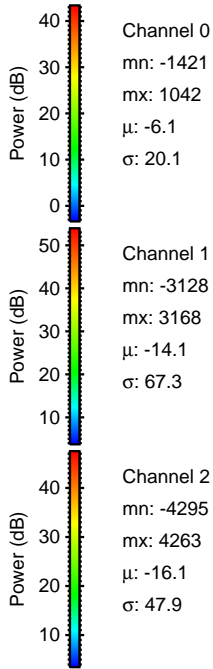
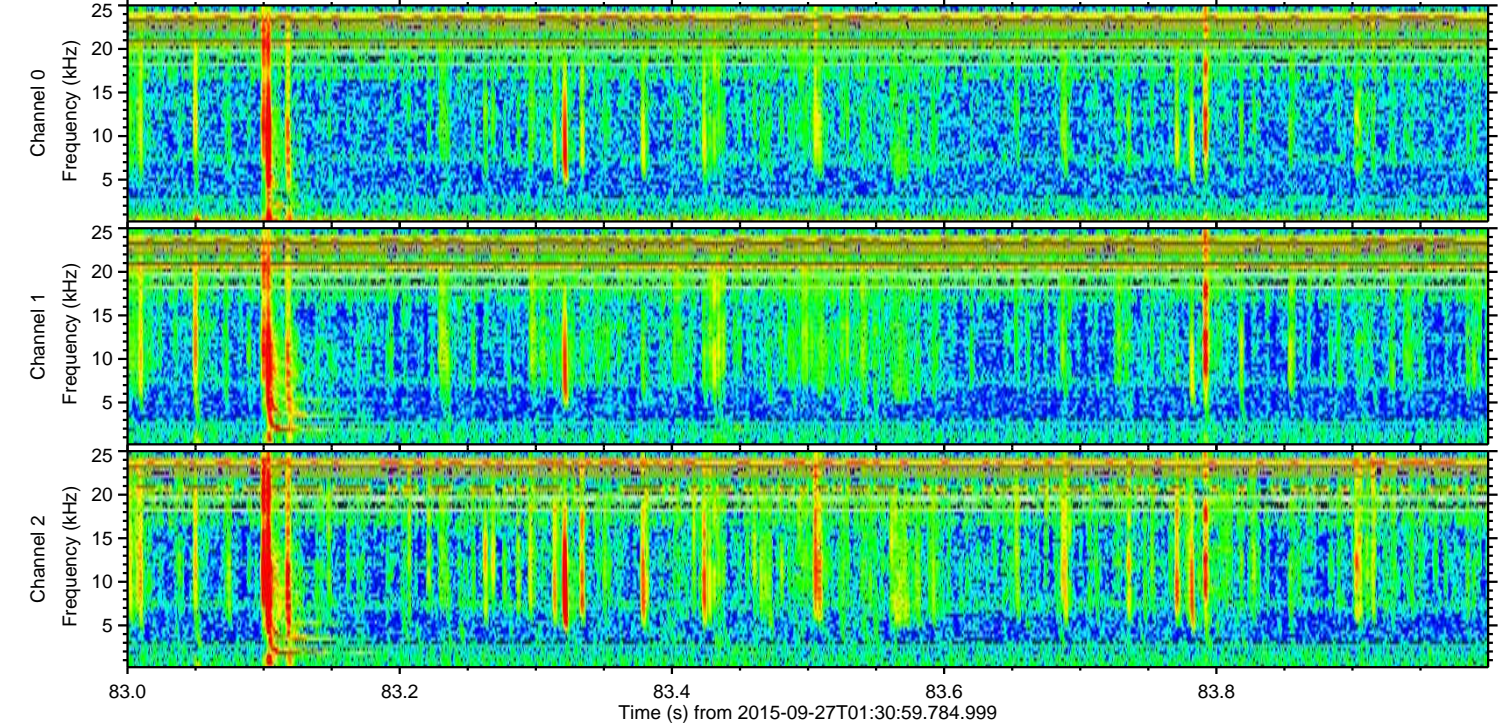
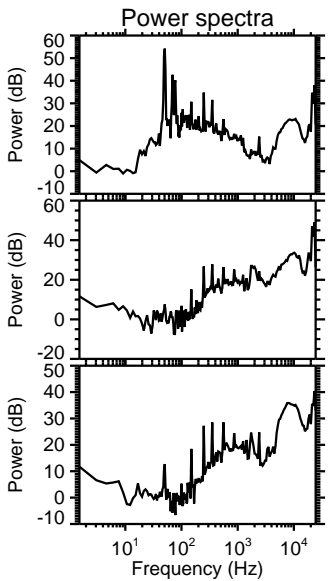
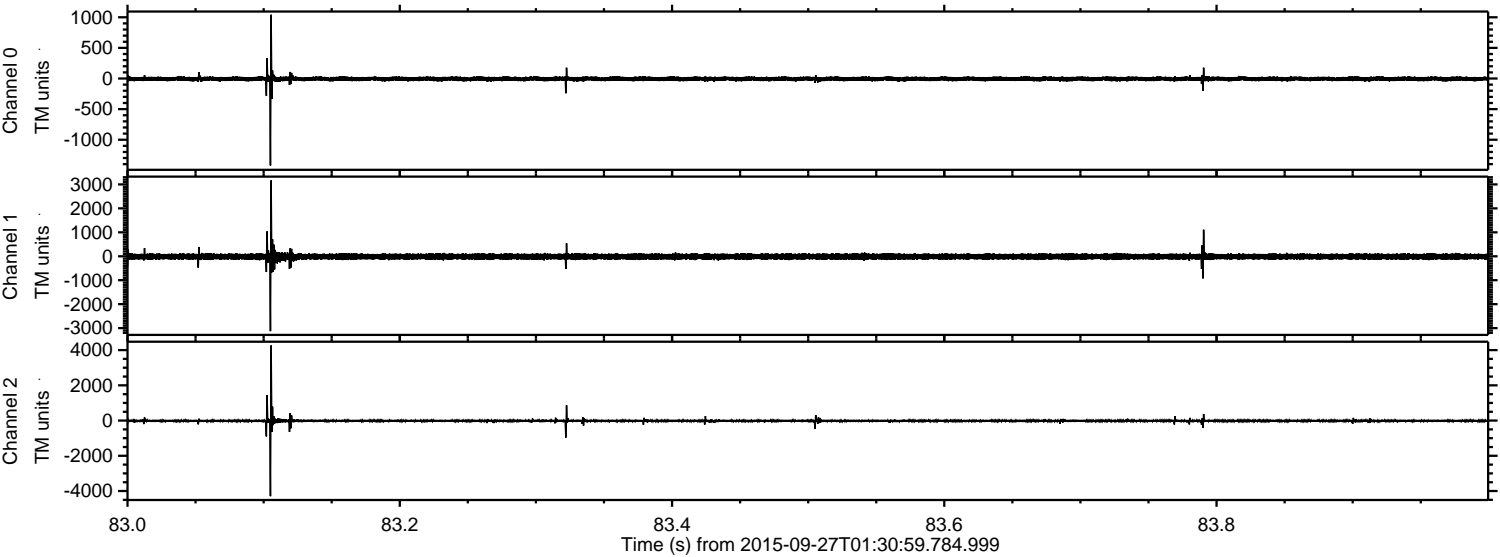

Channel 0  
mn: -1421  
mx: 1042  
 $\mu$ : -6.1  
 $\sigma$ : 20.1

Channel 1  
mn: -3128  
mx: 3168  
 $\mu$ : -14.1  
 $\sigma$ : 67.3

Channel 2  
mn: -4295  
mx: 4263  
 $\mu$ : -16.1  
 $\sigma$ : 47.9

Processed Fri Oct 16 18:52:58 2015 by ELM ver.2012-10-06 from 001\_\_elm20150927\_013058\_\_dat00.bin

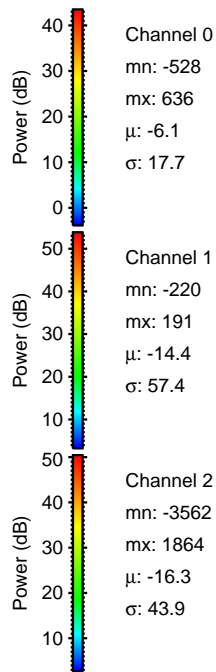
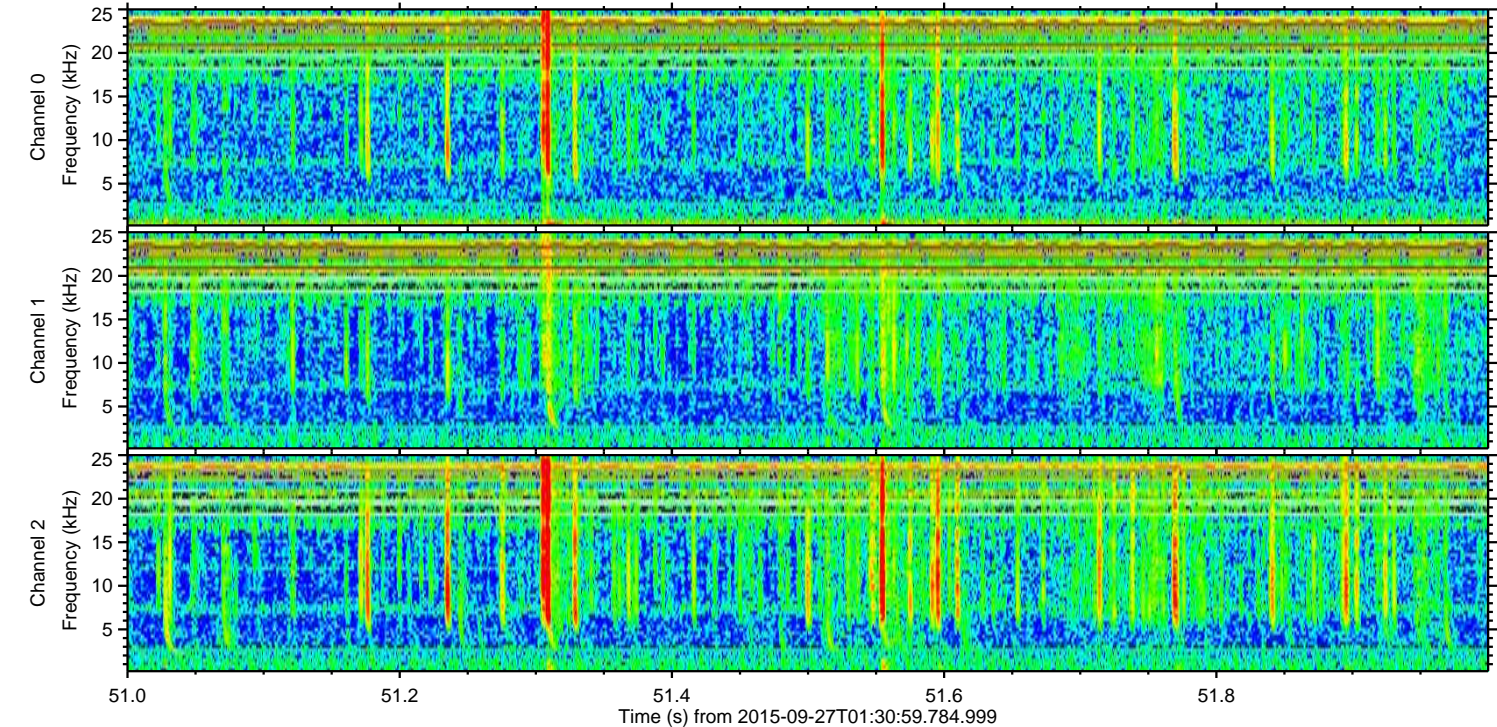
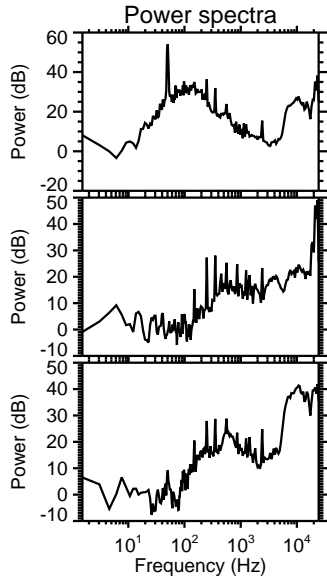
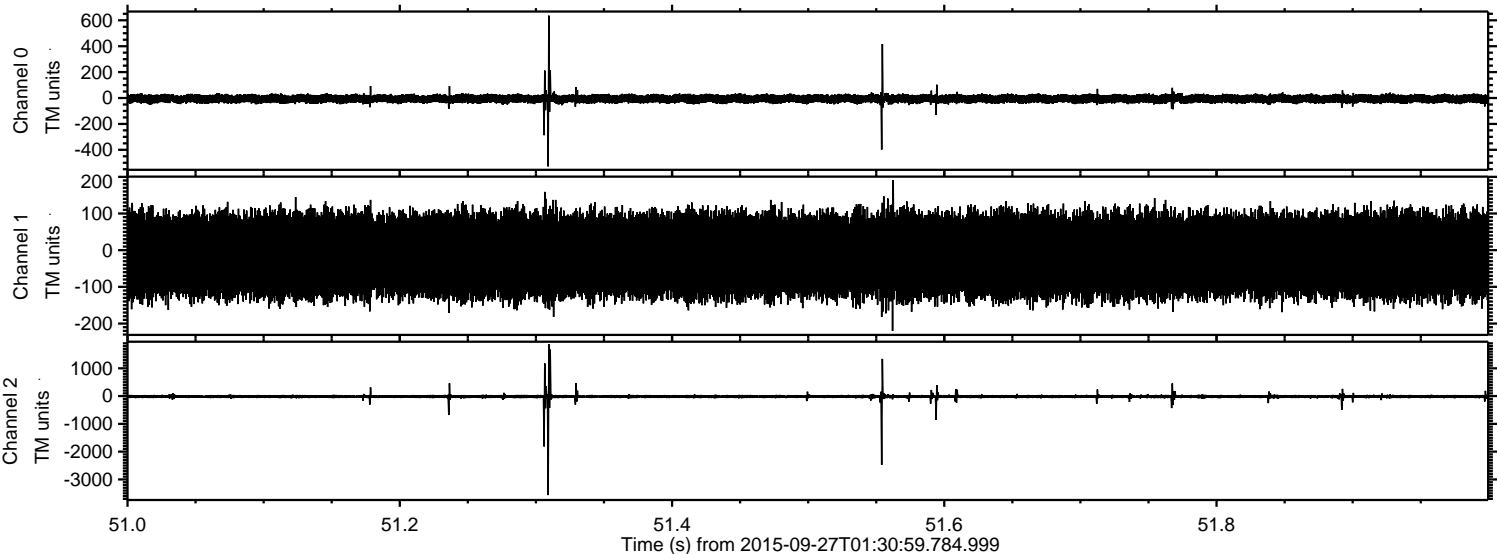

Processed Fri Oct 16 18:52:59 2015 by ELM ver.2012-10-06 from 001\_\_elm20150927\_013058\_\_dat00.bin

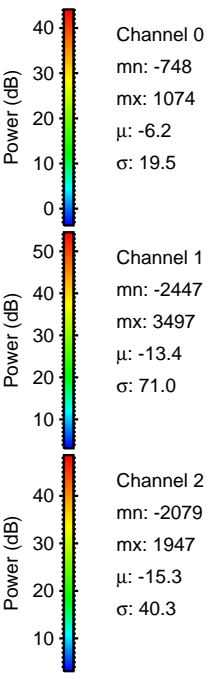
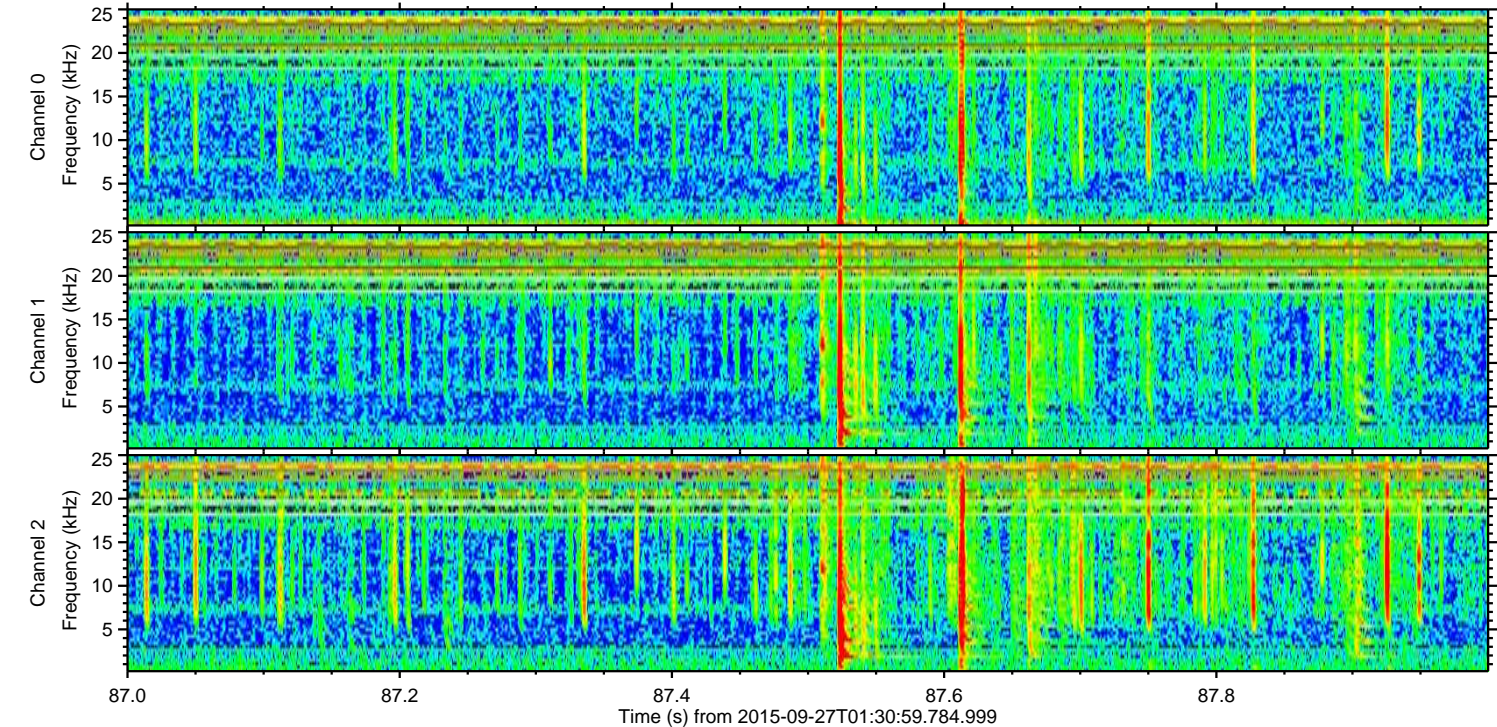
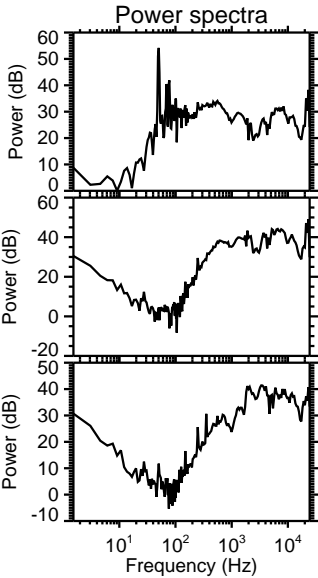
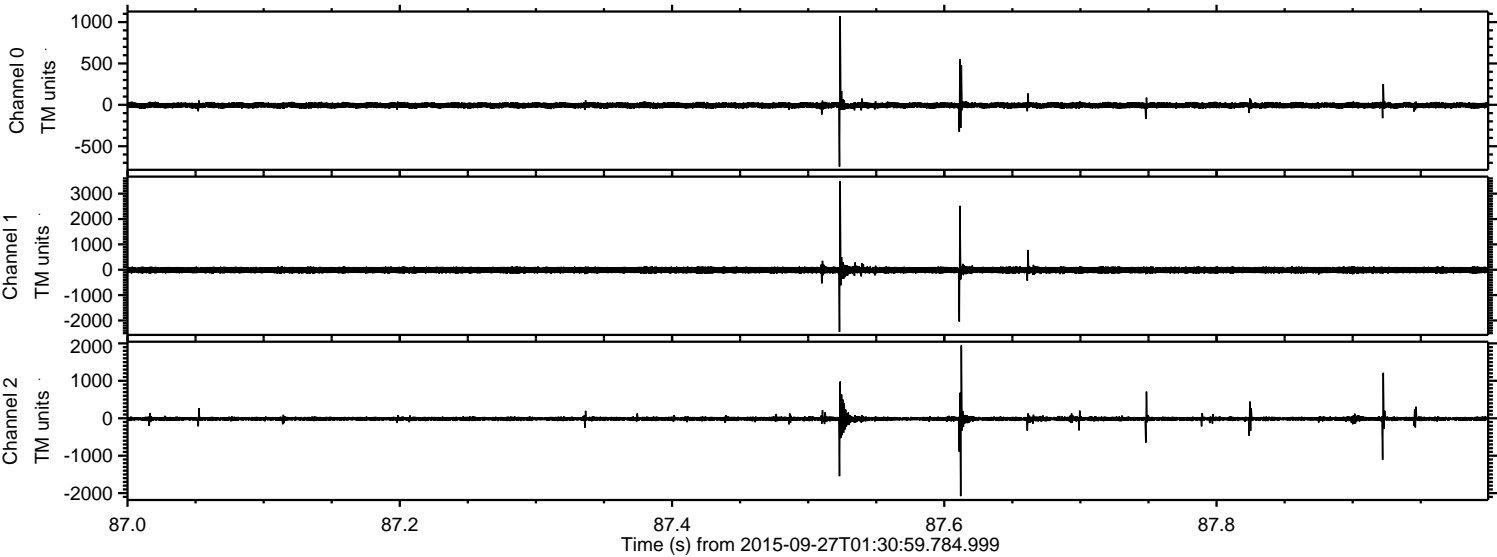

Processed Fri Oct 16 18:53:00 2015 by ELM ver.2012-10-06 from 001\_\_elm20150927\_013058\_\_dat00.bin

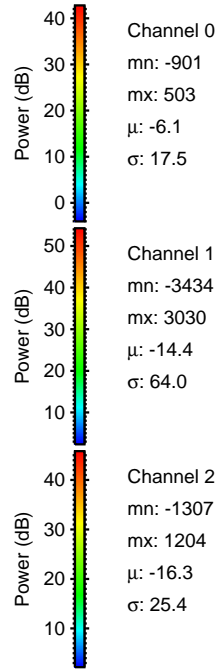
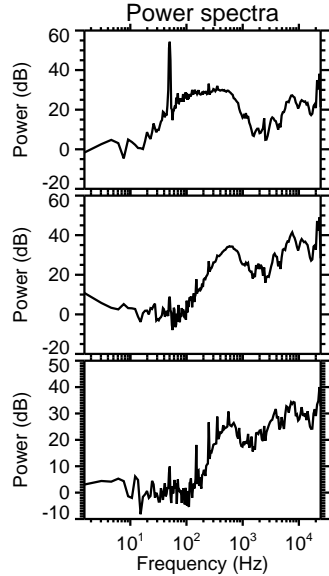
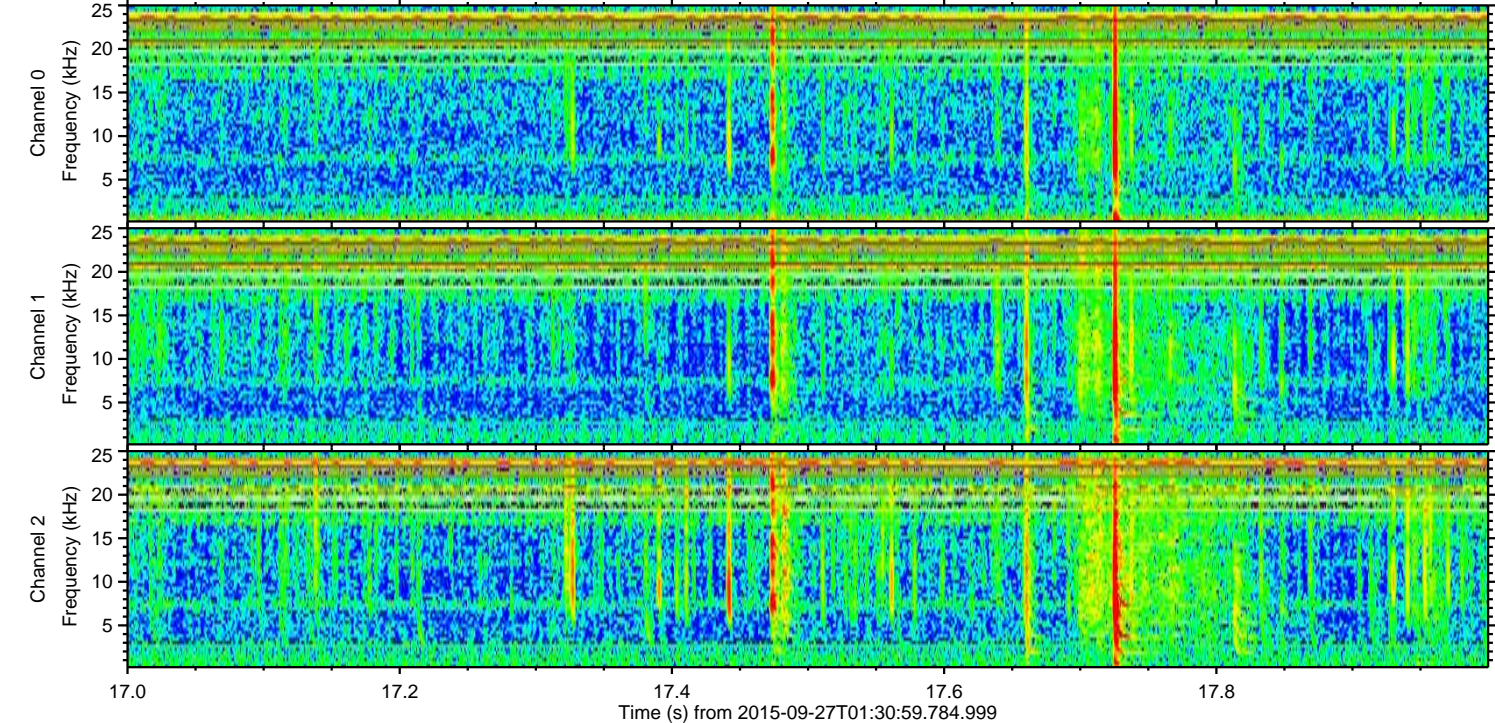
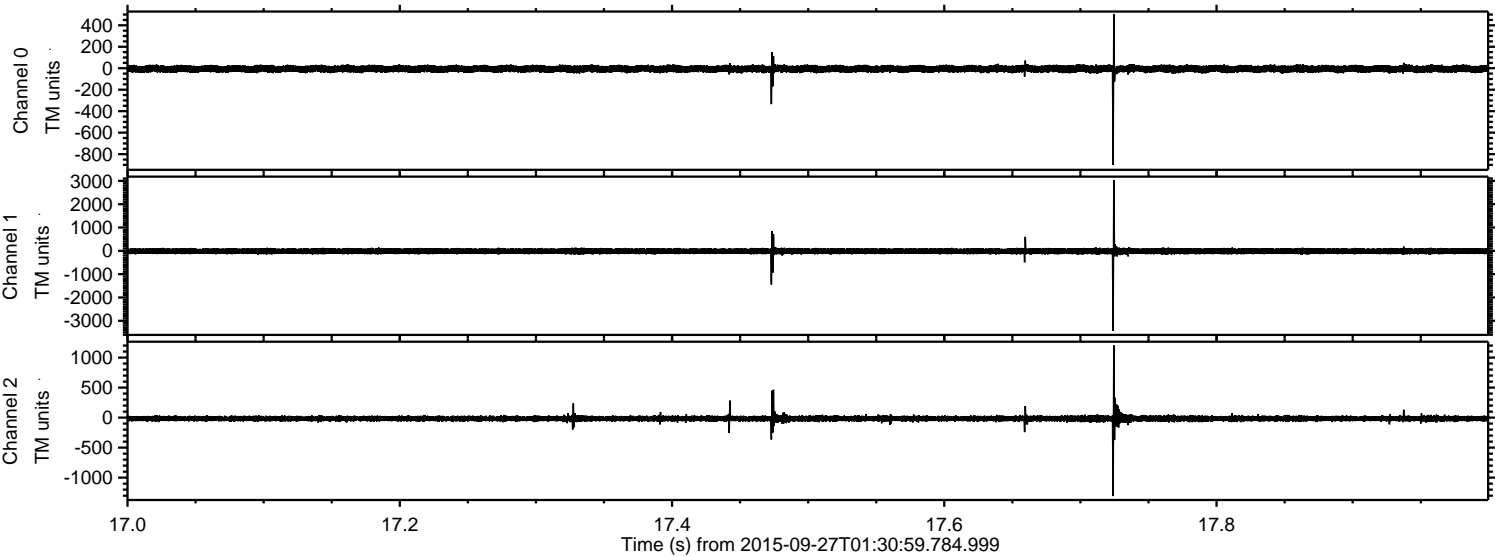

Processed Fri Oct 16 18:53:01 2015 by ELM ver.2012-10-06 from 001\_\_elm20150927\_013058\_\_dat00.bin

